Z2009 .M3 UNIV. OF ARIZONA
Macmillan & Co/A bibliographical catalog mn
3 9001 03869 7093

Digitized by the Internet Archive
in 2024

https://archive.org/details/bibliographicalc0000dani

MACMILLAN'S

BIBLIOGRAPHICAL CATALOGUE

1843–1889

A BIBLIOGRAPHICAL CATALOGUE OF MACMILLAN AND CO.'S PUBLICATIONS FROM 1843 TO 1889

Z
2009
M3
Main
Stacks

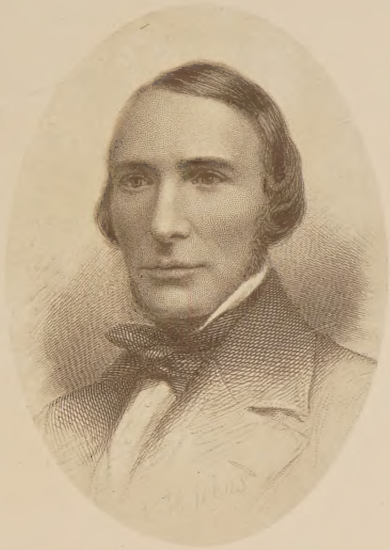

Daniel Macmillan

London
MACMILLAN AND CO.
AND NEW YORK
1891

UNIVERSITY OF ARIZONA
LIBRARY

016.82
M167

PREFACE

THE present volume contains a Catalogue of all the Books published by Macmillan and Co. from 1843 to 1889 inclusive. The system adopted has been to give the publications of each year in alphabetical order; no title appears more than once, as subsequent editions and reprints are noted under the original entry. The titles and collations have been taken from copies of the first edition of every book except in a few instances, in which the deviation from this rule has always been noted. A complete Index will be found at the end of the volume.

One of the first things to be settled when this Catalogue was undertaken was a definition of the word *Edition*, and after careful consideration the Publishers decided to describe as an *Edition* an impression from type set up afresh either with or without alteration and read for press by a proof-reader. An impression from standing type or from Stereotype or Electrotype plates is described as a *Reprint*. The letter S or E implies that Stereotype or Electrotype plates were taken. M means that paper moulds were made from which, if required, Stereotype plates could afterwards be cast.

It need hardly be said that the number of Editions or Reprints of any given book is no accurate guide as to its sale. An *Edition* may consist of 250 or of 100,000 copies.

The first book bearing the name of Macmillan on its title-page is Craig's *Philosophy of Training*, published in 1843 by D. and A. Macmillan, 57 Aldersgate Street. In the summer of the same year, with the assistance of Archdeacon Hare,[1] Daniel Macmillan purchased Newby's business at 17 Trinity Street, Cambridge, intending to carry it on in conjunction with his younger brother Alexander, who was to remain in London. Before the end of the year, however, the Aldersgate Street shop was given up and both brothers settled in Cambridge, where, in 1845, they bought the business of Mr. Stevenson at 1 Trinity

[1] See *Memoir of Daniel Macmillan* by Thomas Hughes, 1882.

63/64-P

Street. In order to provide the capital necessary for this purchase a partner was taken in, and the firm became Macmillan, Barclay, and Macmillan until the retirement of Mr. Barclay in 1850, when it adopted the name of Macmillan and Co., which it has retained ever since.

In 1858—the year after Daniel Macmillan's death—a branch house was opened at 23 Henrietta Street, Covent Garden, and in 1863 the headquarters of the firm were once more removed to London (16 Bedford Street, Covent Garden), the retail bookselling business remaining at Cambridge as an independent establishment, where it is still carried on under the name of Macmillan and Bowes. A further move was made in 1872 to the present offices (29 and 30 Bedford Street), and it may be noted that the three buildings in which the business has been carried on since 1858 are within forty yards of each other.

In 1863 Mr. Alexander Macmillan was appointed Publisher to the University of Oxford, a post which he held until October 1880, when the delegates of the University Press abandoned the system of employing a private publisher and took the management of their numerous publications into their own hands. When this change was made the University of Oxford expressed its appreciation of Mr. Macmillan's services by conferring on him the degree of Master of Arts *honoris causâ*.

In the year 1869 Macmillan and Co. opened a branch house in New York under the management of Mr. George E. Brett, who conducted it until his death in 1890, when the firm of Macmillan and Co. of New York was constituted on an independent basis, consisting of the members of the London firm with Mr. George Platt Brett as resident American partner. Macmillan and Co. of New York, besides representing the English firm of Macmillan and Co., are the authorised American agents for the Universities of Oxford and Cambridge, and importers of the publications of many English and Scotch houses.

The present members of the firm are: Alexander Macmillan, George Lillie Craik (admitted in 1865), Frederick Macmillan (1874), George Augustin Macmillan (1879), and Maurice Macmillan (1883).

In conclusion the Publishers wish to express their obligations to their valued assistant Mr. James Foster, who has undertaken the arduous labour of compiling the following Catalogue.

29 and 30 Bedford Street, Covent Garden,
London, *May* 1891.

PORTRAITS

DANIEL MACMILLAN, from an oil-painting by *Lowes Dickinson* . . . . . *Title-page*

ALEXANDER MACMILLAN, from an oil-painting by *Hubert Herkomer, R.A.* . . . *To face page* 1

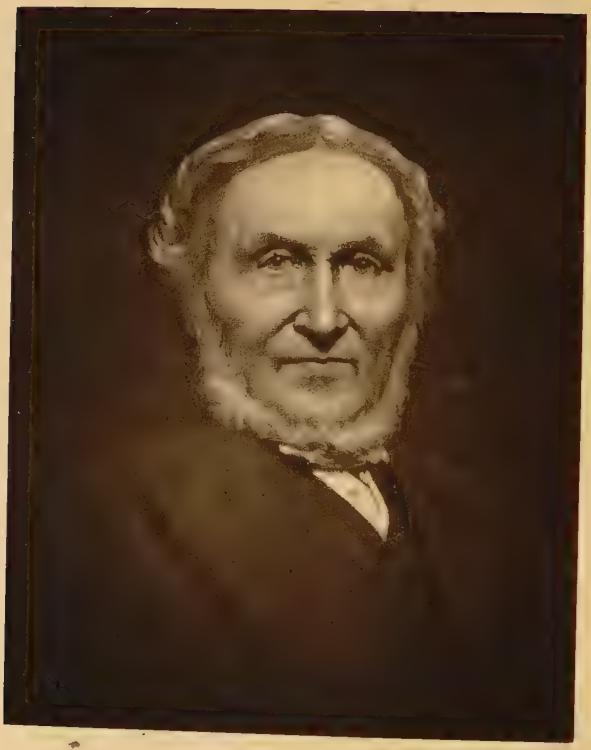

Alex. Macmillan

BIBLIOGRAPHICAL CATALOGUE

OF

MACMILLAN AND CO.'S PUBLICATIONS

FROM 1843 TO 1889

1843

CRAIG (A. R.) THE PHILOSOPHY OF TRAINING; with suggestions on the necessity of normal schools for teachers to the wealthier classes, and strictures on the prevailing mode of teaching languages. By A. R. CRAIG, Barford Street Institution, Islington, late Classical Master in Glasgow Normal Seminary (Private Department.)

London: Published by D. and A. Macmillan, 57, Aldersgate Street; and sold by Thomas Varty, Strand; K. J. Ford, Islington; Oliver and Boyd, Edinburgh; and James Maclehose, Glasgow.

Pp. iv. 92. Fcap. 8vo.

(*The first book published by Macmillan and Co.*)

MILLER (W. H.) THE THREE QUESTIONS: What am I? Whence came I? Whither do I go? By WILLIAM HAIG MILLER, Author of the "Magic Lantern," &c.

"What is this world? a dream within a dream; as we grow older each step is an awakening. The youth awakes as he thinks from childhood:—The full-grown man despises the pursuits of youth as visionary:—The old man looks on manhood as a feverish dream. Is the grave, then, the last sleep? Ah, no! It is the last and final awakening."—Lockhart's *Life of Scott.* Second Edition.

London: Published by D. and A. Macmillan, 57, Aldersgate Street, and 17, Trinity Street, Cambridge.

Pp. viii. (inc. 1 advt.) 120. Fcap. 8vo.

Title copied from Second Edition.

First Edition printed 1843. Second Edition 1844.

(*The author's name did not appear on the title-page of the first edition.*)

1844

J. (W.) QUESTIONS OF CONSCIENCE suggested by a Catholic to an Anglo-Catholic.

Cambridge: Published by D. and A. Macmillan.

Pp. 8. Fcap. 8vo.

LAW (W.)—MAURICE (F. D.) REMARKS ON THE FABLE OF THE BEES, by WILLIAM LAW, M.A. formerly Fellow of Emmanuel College, Cambridge, author of "A Serious Call," &c. &c. With an Introduction,

by the Rev. F. D. MAURICE, M.A. Chaplain of Guy's Hospital, Professor of English Literature and Modern History in King's College, London, and author of "The Kingdom of Christ," &c. &c. With an appendix, containing the poem of the Fable of the Bees, Mandeville's Introduction and Treatise on the Origin of Morality.

Cambridge: Printed at the University Press, for D. & A. Macmillan, and sold by George Bell, 186, Fleet Street, London.

Pp. lxxx. 130, 1 advt. 1 blank. 12mo.

1845

GRUGGEN (F. J.) THE LAWFULNESS AND OBLIGATION OF OATHS.—A dissertation which obtained the Hulsean Prize for the Year 1844.—By F. J. GRUGGEN, B.A., Scholar of Saint John's College.—

Cambridge: Printed at the University Press: For J. & J. J. Deighton; T. Stevenson; and D. & A. Macmillan, Cambridge; and J. G. F. & J. Rivington, London.—

Pp. viii. (inc. 3 blanks) 84. 8vo.

HUDSON (E. T.) HOURS OF REFLECTION: containing the White Thorn of Kildinan, and miscellaneous poems. By ELLEN TAYLOR HUDSON.

Cambridge: Macmillan, Barclay, and Macmillan.

Pp. 36. Fcap. 8vo.

MAURICE (F. D.) THE NEW STATUTE AND MR. WARD.—A Letter to a Non-resident Member of Convocation, by the Rev. FREDERICK D. MAURICE, Chaplain of Guy's Hospital, and Professor of English Literature, King's College, London.

Oxford, John Henry Parker: London, Rivingtons: Cambridge: Macmullen (sic).

Pp. 31, 1 blank. 8vo.

PRATT (J. H.) THE MATHEMATICAL PRINCIPLES OF MECHANICAL PHILOSOPHY, and their application to elementary mechanics and architecture, but chiefly to the theory of Universal Gravitation. By JOHN HENRY PRATT, M.A. Fellow of Gonville and Caius College, Cambridge, and Domestic Chaplain to the Lord Bishop of Calcutta, Metropolitan of India. Second Edition.

Cambridge: Macmillan, Barclay, and Macmillan.

Pp. xxxiv. (inc. 3 blanks) 620, 5 folded plates. 8vo.

Originally published elsewhere.

SNOWBALL (J. C.) THE ELEMENTS OF MECHANICS. By J. C. SNOWBALL, M.A., Fellow of St. John's College, Cambridge. The Second Edition.

Cambridge: Macmillan, Barclay, and Macmillan; and sold by George Bell, London.

Pp. viii. (inc. 2 blanks) 179, 1 blank. 8vo.

SNOWBALL (J. C.)—LUND (T.) THE CAMBRIDGE COURSE OF ELEMENTARY NATURAL PHILOSOPHY: being the propositions in Mechanics and Hydrostatics in which those persons who are not candidates for Honours are examined for the degree of B.A. Originally compiled by J. C. SNOWBALL, M.A. late Fellow of St. John's College,

Cambridge. Fifth Edition, revised and enlarged, and adapted for the Middle Class Examinations. By THOMAS LUND, B.D. late Fellow and Lecturer of St. John's College, Editor of Wood's Algebra, &c.

Cambridge and London Macmillan & Co.

Pp. xii. (inc. 1 blank) 156. Cr. 8vo.

Title copied from Fifth Edition.

Originally published elsewhere. Third Edition published by M. & Co. 1845 (12mo.) Fourth Edition 1857 (12mo.) Fifth Edition 1864 (Cr. 8vo.)

TRENCH (R. C.) THE FITNESS OF HOLY SCRIPTURE FOR UNFOLDING THE SPIRITUAL LIFE OF MEN: being the Hulsean Lectures for the year M.DCCC.XLV. By RICHARD CHENEVIX TRENCH, M.A., Vicar of Itchen Stoke, Hants, and Examining Chaplain to the Lord Bishop of Oxford.

Cambridge: Macmillan, Barclay, and Macmillan; London: John W. Parker.

Pp. x. 168, 1 p. advt. 1 blank. 8vo.

Also printed with the "Hulsean Lectures" for 1846. See under 1847.

1846

AESCHYLUS—PROWETT (CHARLES G.) PROMETHEUS BOUND: A Tragedy of Æschylus, translated into English metre, by CHARLES G. PROWETT, M.A. Fellow of Gonvile and Caius College, Cambridge.

Cambridge: Printed at the University Press, for Macmillan, Barclay, and Macmillan.

Pp. xii. (inc. 1 blank) 66. 8vo.

ARNOLD (THOMAS)—NEANDER (AUGUSTUS). THE THEOLOGY OF THOMAS ARNOLD, its importance and bearing on the present state of the church. By Dr. AUGUSTUS NEANDER. Translated from a re-publication of an article originally printed in the "Jahrbücher Für Wissenschaftliche Kritik."

Cambridge: Macmillan, Barclay, and Macmillan; George Bell, Fleet Street, London.

Pp. 26. 8vo.

BABINGTON (C.) THE INFLUENCE OF CHRISTIANITY IN PROMOTING THE ABOLITION OF SLAVERY IN EUROPE.—A Dissertation which obtained the Hulsean Prize for the Year 1845.—By CHURCHILL BABINGTON, B.A., Scholar of Saint John's College.—

Cambridge: Printed at the University Press: For J. & J. J. Deighton; Macmillan & Co., Cambridge; and F. and J. Rivington, London.—

Pp. viii. (inc. 2 blanks) 199, 1 blank. 8vo.

THE CAMBRIDGE MATHEMATICAL JOURNAL. Vol. I. Second Edition, with corrections and alterations by the authors.

Νήπιοι οὐδὲ ἴσασιν ὅσῳ πλέον ἥμισυ παντός.

Cambridge: Macmillan, Barclay, and Macmillan; George Bell, London.

Pp. xiv. 311, and 1 blank.

This Journal, edited by D. F. Gregory and R. Leslie Ellis, was published elsewhere in 24 numbers, making 4 vols., between Nov. 1838 and May 1845. A Second edition was published of Vol. I. only.

THE CAMBRIDGE AND DUBLIN MATHEMATICAL JOURNAL. Edited by W. THOMSON, B.A. Fellow of St. Peter's College, Cambridge, and Professor of Natural Philosophy in the University of Glasgow. Vol. I.

(being vol. v. of the Cambridge Mathematical Journal.) *Δυῶν ὀνομάτων μορφὴ μία.*

Cambridge: Macmillan, Barclay, and Macmillan; George Bell, London; Hodges and Smith, Dublin.

Pp. iv. 288. 8vo.

Nine volumes were published in 36 parts at intervals from December 1845 to March 1855. From Vol. 8 N. M. Ferrers, B.A. Fellow of Caius College, was joint-editor.

CICERO. CICERO ON FRIENDSHIP. Literally translated. With notes. By a Master of Arts of the University. Third Edition.

Cambridge: Macmillan & Co. and 23, Henrietta Street, Covent Garden, London.

Pp. 60. 12mo.

This title is copied from the Third Edition published in 1858. The Edition printed in 1846 must have been the Second, and it is probable that the First Edition was not published by M. & Co.

CICERO. CICERO ON OLD AGE. Literally translated. With notes. By a Master of Arts of the University. Second Edition.

Cambridge: Macmillan, Barclay, and Macmillan; George Bell, Fleet Street, London.

Pp. 59, 1 blank. 12mo.

COLENSO (J. W.) COTTAGE FAMILY PRAYERS. By the Rev. J. W. COLENSO, late Fellow of St. John's College, Cambridge; Rector of Forncett St. Mary, Long Stratton, Norfolk.

Cambridge: Macmillan, Barclay, and Macmillan; London: Rivingtons. Norwich: Muskett.

Pp. 24. 12mo.

ESSINGTON (R. W.) THE CURSE UPON CANAAN. A Seatonian Poem. By the Rev. R. W. ESSINGTON, M.A. Fellow of King's College, Cambridge, and Divinity Lecturer. (Arms of Cambridge University)

Cambridge: Printed at the University Press. For Deightons; Macmillan, Barclay, & Co. and George Bell, London.

Pp. ii. (inc. 1 blank) 16. 8vo.

HARE (J. C.) THE MISSION OF THE COMFORTER and other Sermons with notes by JULIUS CHARLES HARE, M.A. Archdeacon of Lewes, Rector of Herstmonceux, and late Fellow of Trinity College.

London: John W. Parker, West Strand: Sold by Macmillan, Cambridge. First volume: The Sermons. Pp. xviii. (inc. 2 blanks) 387, 1 blank. Second Volume: The Notes. Pp. vi. (inc. 1 blank) 641 (paged 387-1027) 1 advt. 8vo.

First Edition printed for M. & Co. 1875 (1 vol. Cr. 8vo.) Second Edition (𝔐) 1877. Third Edition (𝔖) 1886. The 1875 edition was edited by the Rev. E. H. Plumptre.

JONES (J. H.) IF THEY HEAR NOT MOSES AND THE PROPHETS, NEITHER WILL THEY BE PERSUADED, THOUGH ONE ROSE FROM THE DEAD.—An Essay which obtained the Norrisian prize for the year M.DCCC.XLVI. By JOHN HERBERT JONES, B.A., of Jesus College, and Crosse University Scholar.—

Ποῦ νῦν εἴσιν οἱ τὰ σημεῖα ζητοῦντες; Ἀκουέτωσαν ὅτι γνώμης χρεία εὐγνώμονος κἂν μὴ αὐτὴ, σημείων ὀυδὲν ὄφελος. Chrys. in Matt. Or xliii.—

Cambridge: Printed at the University Press: For J. & J. J. Deighton; Macmillan & Co. Cambridge: and F. and J. Rivington, London.—

Pp. 50 (inc. v. 3 blanks). 8vo.

JUSTIN MARTYR—BROWN (H.) JUSTIN MARTYR'S DIALOGUE WITH TRYPHO THE JEW. Translated from the Greek into English, with Notes, chiefly for the advantage of English Readers, a preliminary dissertation, and a short analysis. By HENRY BROWN, M.A. Vicar of Netherswell, Gloucestershire.

"Paul . . . reasoned with them (the Jews) out of the Scriptures, opening and alleging that Christ must needs have suffered, and risen again from the dead: and that this Jesus whom I preach unto you is Christ."—Acts xvii. 2. 3.

(Originally published in 1745.)

Cambridge: Deightons; Macmillan, Barclay, and Macmillan: George Bell, London.

Pp. xviii. (inc. 1 blank) 303, 1 blank. 8vo.

MEMBER OF THE SENATE. THE INTERPRETATION OF THE COMPOSITION BETWEEN THE UNIVERSITY AND KING'S COLLEGE.—By a Member of the Senate.—

Cambridge: printed at the University Press Macmillan, Barclay, and Macmillan.

Pp. 2 blanks, 17 (inc. 1 blank) 1 blank.

NOLANDS (R.) THE LEGACY OF AN ETONIAN. Edited by ROBERT NOLANDS, Sole Executor.

Φίλη μετ' αὐτοῦ κείσομαι φίλου μέτα
Ὅσια πανουργήσασ', ἐπεὶ πλείων χρόνος
Ὃν δεῖ μ' ἀρέσκειν τοῖς κάτω τῶν ἔνθαδε.—Soph. *Ant.* 75.

This have I done, since I
Beside my brother in the grave must lie;
Then let the living scoff while on my head
May rest a more enduring love, the deep love of the dead.

Cambridge: Macmillan, Barclay, and Macmillan. London: George Bell, Fleet Street.

Pp. xvi. (inc. 2 blanks) 182, 2 blanks. Cr. 8vo.

[By the Revd. R. W. ESSINGTON, formerly Fellow of Kings College, Cambridge.]

PRAYERS. PRAYERS, DEPRECATING THE JUST ANGER OF ALMIGHTY GOD, AND THE VISITATION OF HIS AWFUL SCOURGE THE CHOLERA. For members of the English Church.

London: F. and J. Rivington; J. H. Parker, Oxford; Macmillan, Cambridge; A. Holden, Exeter.

Pp. 14. 12mo.

TRENCH (R. C.) CHRIST THE DESIRE OF ALL NATIONS, OR THE UNCONSCIOUS PROPHECIES OF HEATHENDOM: being the Hulsean Lectures for the year M.DCCC.XLVI. By RICHARD CHENEVIX TRENCH, M.A., Vicar of Itchen Stoke, Hants, Professor of Divinity, King's College, London, and examining chaplain to the Lord Bishop of Oxford.

Cambridge: Macmillan, Barclay, and Macmillan. London: John W. Parker.

Pp. x. (inc. 1 blank) 184 (inc. 1 blank). 8vo.

Also printed with the "Hulsean Lectures" for 1845. See under 1847.

1847

BOOLE (G.) THE MATHEMATICAL ANALYSIS OF LOGIC, being an essay towards a calculus of deductive reasoning. By GEORGE BOOLE.

Ἐπικοινωνοῦσι δὲ πᾶσαι αἱ ἐπιστῆμαι ἀλλήλαις κατὰ τὰ κοινά. Κοινὰ δὲ λέγω οἷς χρῶνται ὡς ἐκ τούτων ἀποδεικνύντες· ἀλλ' οὐ περὶ ὧν δεικνύουσιν, οὐδὲ ὃ δεικνύουσι. ARISTOTLE, *Anal. Post.*, lib. I. cap. XI.

Cambridge: Macmillan, Barclay, & Macmillan; London: George Bell.

Pp. ii. 82. 8vo.

ESSINGTON (R. W.) THE MIDDLE WAY; OR, THE PROVINCE OF PATRISTIC DIVINITY DETERMINED. To which is added The Samaritan. A Sermon. By the Rev. R. W. ESSINGTON, M.A. Fellow of King's College, Cambridge, and sometime Lecturer in Divinity.

"Humanum est errare, divinum parcere."

Cambridge: Macmillan, Barclay, and Macmillan, London: George Bell.
Pp. 38 (inc. 2 blanks) 1 blank, 1 paste down. 8vo.

FISHER (W.) A SERMON, in pursuance of the objects of the Queen's Letter; preached on Sunday, February 21st, 1847. By the Rev. WILLIAM FISHER, B.A. Curate of Hartlip, Kent.—

London: Francis and John Rivington, St. Paul's Churchyard, and Waterloo Place. Cambridge: Macmillan, Barclay, and Macmillan.
Pp. 23 (inc. 2 blanks) 1 blank. 8vo.

HYMERS (J.) A TREATISE ON PLANE AND SPHERICAL TRIGONOMETRY, AND ON TRIGONOMETRICAL TABLES AND LOGARITHMS, together with a selection of problems and their solutions. By J. HYMERS, D.D. Fellow and Tutor of St John's College, Cambridge.—Third Edition, revised and enlarged—

Cambridge: Printed at the University Press, for J. & J. J. Deighton, and Macmillan & Co. Cambridge; Whittaker & Co, London.
Pp. viii. (inc. 2 blanks) 216, 3 folded plates. 8vo.

THE ISLAND ON THE MERE. A Cheshire Tale. By the author of "The Legacy of an Etonian."

Cambridge: Macmillan, Barclay, and Macmillan. London; George Bell.
Pp. 24 (inc. 1 blank). 8vo.
[By Revd. R. W. ESSINGTON M.A. formerly Fellow of King's Coll. Cambridge.]

KINGSBURY (T. L.) ON THE CONNEXION BETWEEN THE PROPHETIC, AND OTHER EVIDENCES OF CHRISTIANITY. An Essay which obtained the Norrisian Prize for the year 1847. By THOMAS L. KINGSBURY, of Trinity College, Cambridge.

"Lo! these are a part of Thy Ways."

Cambridge: Macmillan, Barclay, and Macmillan. George Bell, London.
Pp. xii. 88. 8vo.

PEROWNE (J. J. S.) ORATIO LATINA PRÆMIO ANNUO DIGNATA ET IN CURIA CANTABRIGIENSI RECITATA, COMITIIS MAXIMIS A.D. M.DCCC.XLVII. Quibus inauguratus est Academiæ Cancellarius, princeps nobilissimus Albertus. Auctore JOHANNE JACOBO STEWART PEROWNE, A.B. Coll. Corp. Chr. et Univ. Schol.

Cantabrigiæ: veneunt apud Macmillan, Barclay et Macmillan.
Pp. 16. 8vo.

SNOWBALL (J. C.) AN INTRODUCTION TO THE ELEMENTS OF PLANE TRIGONOMETRY. Designed for the Use of Schools in which Students are prepared for the Universities. By J. C. SNOWBALL, M.A., Fellow of St John's College Cambridge. Second Edition.

Published by Baily, Brothers; London Cambridge: Macmillan, Barclay, & Macmillan.
Pp. viii. (inc. 2 blanks) 99, 1 blank. 8vo.

A SONG OF PRAISE FOR THE 17TH OCTOBER, 1847, being the day appointed to render thanks unto Almighty God for the late abundant harvest.

Cambridge: Macmillan, Barclay, and Macmillan. George Bell, London.
Pp. 8. Fcap. 8vo.

TRENCH (R. C.) THE HULSEAN LECTURES FOR M.DCCC.XLV AND M.DCCC.XLVI. By RICHARD CHENEVIX TRENCH, M.A. Vicar of Itchen-Stoke, Hants; Professor of Divinity, King's College, London; Examining Chaplain to the Lord Bishop of Oxford; and late Hulsean Lecturer. Second Edition, revised.

Cambridge: Macmillan, Barclay, and Macmillan. London: John W. Parker. 1847.

Pp. xii. (inc. 2 blanks) 286.

First Edition in this form printed 1847 (8vo.) Second Edition 1854 (Fcap. 8vo.) Third Edition 1859. Fourth Edition 1880 (8vo.) These Hulsean Lectures were originally published separately. See under 1845 and 1846.

WOOD (J.)—LUND (T.) A COMPANION TO WOOD'S ALGEBRA, containing Solutions of various Questions and Problems in Algebra, and forming a Key to the chief difficulties found in the collection of Examples appended to Wood's Algebra, 12th Edition. By THOMAS LUND, B.D., late Fellow and Sadlerian Lecturer of St. John's College, Cambridge.

Cambridge: Printed at the Pitt Press, by John W. Parker, Printer to the University. Sold by J. & J. J. Deighton; and Macmillan, Barclay, & Macmillan, Cambridge. Baily Brothers, Cornhill, London. Bemrose, Derby.

Pp. iv. 124. 8vo.

1848

BAKER INDEX TO THE BAKER MANUSCRIPTS. By Four Members of the Cambridge Antiquarian Society.

Cambridge: Sold by Macmillan, Barclay, and Macmillan. London: John W. Parker.

Pp. viii. (inc. 1 blank) 176. 8vo.

BARRY (ALFRED) THE EFFECTS OF CHRISTIANITY ON THE DECLINE AND FALL OF THE ROMAN EMPIRE. A Declamation delivered in the Hall of Trinity College, on the anniversary of the Commemoration of Benefactors, Thursday, December 16, 1847. By ALFRED BARRY, Scholar of Trinity College, Cambridge. Printed by request.

Cambridge: Printed at the University Press. Macmillan, Barclay, and Macmillan.

Pp. 19 (inc. 2 blanks) 1 blank. 8vo.

FURTHER REMARKS ON STATUTES, AND THE PRESENT SYSTEM OF KING'S COLLEGE, CAMBRIDGE.

Cambridge: Macmillan, Barclay, & Macmillan.

Pp. 29, 3 blanks. 8vo.

HARE (J. C.) THE DUTY OF THE CHURCH IN TIMES OF TRIAL: a Charge to the Clergy of the Archdeaconry of Lewes, delivered at the Ordinary Visitation in 1848; with notes especially on the controversy touching the management of schools, and on the Jewish question, by JULIUS CHARLES HARE, M.A.

London: John William Parker, West Strand: Sold by Macmillan, Cambridge.

Pp. viii. (inc. 2 blanks) 156, 3 advts. 1 blank. 8vo.

HARE (J. C.) THE UNITY OF MANKIND IN GOD: a Sermon, preacht in St Anne's Church, Lewes, on All Saints Day, 1848, on occasion of the jubilee of the Church Missionary Society: by JULIUS CHARLES HARE, M.A., Archdeacon of Lewes.

London: John William Parker, West Strand: Sold by Macmillan, Cambridge
Pp. iv. (inc. 1 blank) 26, 1 advt. 1 blank. 8vo.

HARE (J. C.) A LETTER TO THE VERY REVEREND THE DEAN OF CHICHESTER, ON THE AGITATION EXCITED BY THE APPOINTMENT OF DR. HAMPDEN TO THE SEE OF HEREFORD. By JULIUS CHARLES HARE, M.A. Archdeacon of Lewes.—Second Edition, with a postscript, on Lord John Russell's Letter to the Clergy of Bedford, and in reply to Mr. Trower's plain remarks.—

London: John William Parker, West Strand: Sold by Macmillan, Cambridge.
Pp. iv. (inc. 1 blank) 131, 1 blank. 8vo.

HEMMING (G. W.) AN ELEMENTARY TREATISE ON THE DIFFERENTIAL AND INTEGRAL CALCULUS. By G. W. HEMMING, M.A. Fellow of St. John's College.

Cambridge: Macmillan, Barclay, and Macmillan: London: G. Bell, Fleet Street.
Pp. xiv. 174. 8vo.
First Edition printed May 1848. Second Edition 1852.

HENSLOW (J. S.) SYLLABUS OF A COURSE OF LECTURES ON BOTANY, Suggesting matter for a Pass-examination at Cambridge in this subject. By Rev. J. S. HENSLOW, A.M. Professor of Botany.

Cambridge: Deightons; Macmillan, Barclay & Macmillan.
Pp. viii. (inc. 2 blanks) 32, 1 folded table. 8vo.

HIERURGIA ANGLICANA; or documents and extracts illustrative of the ritual of the Church in England after the Reformation. Edited by Members of the Ecclesiological late Cambridge Camden Society.

London: J. G. F. & J. Rivington; J. Masters; Cambridge: Deightons; Macmillan and Co.; Oxford: J. H. Parker.
Pp. xxxiv. (inc. 4 blanks, 4 unpaged, i-xxiv. i. & ii.) 397, 1 blank, 2 page plates, 5 folded plates. 8vo.

HYMERS (J.) A TREATISE ON ANALYTICAL GEOMETRY OF THREE DIMENSIONS, containing the Theory of Curve Surfaces, and of Curves of Double Curvature.—By J. HYMERS, D.D. Fellow and Tutor of St Johns College, Cambridge.—Third Edition, altered and revised.—

Cambridge: Printed at the University Press, for J. & J. J. Deighton, and Macmillan & Co., Cambridge. Whittaker & Co., London.
Pp. viii. (inc. 2 blanks) 324, 6 folded plates. 8vo.

KLOPSTOCK (F. G.)—NIND (W.) ODES OF KLOPSTOCK From 1747 to 1780 translated from the German by WILLIAM NIND, Fellow of St. Peter's College, Cambridge, and author of the "Oratory," etc.

London William Pickering Macmillan, Barclay, and Macmillan, Cambridge.
Pp. xxiv. (inc. 1 blank) 310, 2 blanks. Fcap. 8vo.

LATHAM (H.) GEOMETRICAL PROBLEMS IN THE PROPERTIES OF THE CONIC SECTIONS. By H. LATHAM, B.A. Tutor of Trinity Hall, Cambridge.

Cambridge: Macmillan, Barclay, and Macmillan; London: G. Bell, Fleet Street.

Pp. iv. 56. 8vo.

MOOR (A. P.) CAMBRIDGE THEOLOGICAL PAPERS: being those proposed in the examination of candidates for the Crosse University Scholarship for fifteen years, and in the Voluntary Theological Examination, from the commencement 1843, to the present time 1851, edited by the Rev. ALLEN PAGE MOOR, M.A. Fellow of St. Augustine's College, Canterbury.

Cambridge: Macmillan and Co.; London: George Bell; Dublin: Hodges & Smith; Edinburgh: Edmonston & Douglas Glasgow: J. MacLehose.

Pp. viii. (inc. 2 blanks) 204, Appendix i. 1849, pp. ii. 18. Appendix ii. pp. 23, 1 blank. 8vo.

In 1852 this book was reissued with two appendices and a cancel title with the date of 1852. This title is copied from the reissue.

MORGAN (J. H.)—BARBER (J. T.) AN ACCOUNT OF THE AURORA BOREALIS, seen near Cambridge, October the 24th, 1847: together with those of September 21, 1846, and March 19, 1847, seen at the Cambridge Observatory. With twelve coloured engravings. By JOHN H. MORGAN, of Jesus College, and late of the Cambridge Observatory, and JOHN T. BARBER, of Trinity College, Cambridge.

Cambridge: Macmillan, Barclay, and Macmillan. London: G. Bell. Fleet Street.

Pp. iv. 12 Coloured plates interleaved, 24 (inc. 1 blank). Royal 8vo.

PIFFARD (C.) MOUNT SINAI, a prize poem. And lyrical fragments. By CHARLES PIFFARD, of Clare Hall, Cambridge.

Cambridge: Macmillan, Barclay, and Macmillan. London: George Bell. Edinburgh: Maclachlan and Stewart. Glasgow: James MacLehose.

Pp. iv. 48. 12mo.

PLATO—GRANT (A. R.) A TRANSLATION OF THE FIRST BOOK OF THE REPUBLIC OF PLATO, which obtained a prize offered by the Master and Seniors of Trinity College, Feb. 1847. By ALEXANDER RONALD GRANT, M.A., Fellow and Assistant Tutor of Trinity College.

Cambridge: Macmillan, Barclay, and Macmillan; London: George Bell.

Pp. ii. 48 (inc. 1 blank), 2 advts. 12mo.

SCOTT (A. J.) TWO DISCOURSES.—The Kingdom of the Truth: The Range of Christianity.—By A. J. SCOTT, M.A.=

London: James Darling, Clerical Library, 21, 22, & 23, Little Queen Street, Lincoln's Inn Fields. Cambridge: Macmillan and Barclay. Edinburgh: John Chisholm, 12, South Saint Andrew Street.

Pp. iv. 48 (inc. 1 blank). 8vo.

SIMPSON (W.) AN EPITOME OF THE HISTORY OF THE CHRISTIAN CHURCH DURING THE FIRST THREE CENTURIES; and of the Reformation in England. Compiled for the use of candidates for the B.A. degree in the University of Cambridge. By W. SIMPSON, B.A., Queens' College, Cambridge.

Cambridge: Printed and published at the office of the "Cambridge Chronicle," and sold by all booksellers.

Pp. viii. 168. Fcap. 8vo.

TITCOMB (J. H.) THE DESCENT OF CHRIST IN HUMAN NATURE FROM EVE TO THE VIRGIN MARY.—A Discourse briefly showing how a consideration of the above subject illustrates some of the leading points in the Mission of the Redeemer. By the Rev. J. H. TITCOMB, M.A., of St. Peter's College, and Perpetual Curate of St Andrew the Less, Cambridge.—

"Incarnationis Dei mysterium est universæ solus creaturæ." St. Ambr. de Parad. 8.—

Cambridge: J. Deighton; and Macmillan & Co.

Pp. 23 (inc. 1 blank) 1 blank. 8vo.

1849

AMPS (W.)—TENNYSON (ALFRED) SIX VOCAL QUARTETTS, the poetry by ALFRED TENNYSON Esqre. (taken by permission from his Poems) The music composed by WILLIAM AMPS.

London, J. Alfred Novello, 69, Dean Strt. Soho, & 24, Poultry, and Macmillan & Co. Cambridge. And may be had of all the Music Sellers & Book Sellers, in Cambridge.

Pp. 15 (inc. 1 blank) 1 blank. Oblong 8vo.

BABINGTON (CHURCHILL) MR. MACAULAY'S CHARACTER OF THE CLERGY IN THE LATTER PART OF THE SEVENTEENTH CENTURY, CONSIDERED. With an appendix on his character of the gentry, as given in his history of England. By CHURCHILL BABINGTON, M.A., Fellow of St. John's College.

Cambridge: J. Deighton; Macmillan and Co.; London: Rivingtons; Oxford: J. H. Parker

Pp. iv. 116. 8vo.

BICKERSTETH (E. H.) POEMS by EDWARD HENRY BICKERSTETH, Curate of Banningham, Norfolk.

Cambridge: Macmillan, Barclay, and Macmillan, London: Seeleys, Fleet Street and Hanover Street.

Pp. xii. 236. Fcap. 8vo.

BROWNING (HENRY B.) AN ALGEBRA OF RATIOS, founded on simple and general definitions, with a theory of exponents extended to incommensurable ratios, and the propositions of the fifth book of Euclid easily and symbolically deduced.—By HENRY B. BROWNING, Architect, Stamford.=

Cambridge: Macmillan, Barclay, and Macmillan.

Pp. xviii. (in 4 page list of subscribers) 133 and 1 blank. 8vo.

FORBES (GRANVILLE) THE GOODNESS OF GOD. An Essay which obtained the Burney Prize for the year 1847. By GRANVILLE HAMILTON FORBES, B.A., of Downing College.

Cambridge: Macmillan, Barclay, and Macmillan. London: George Bell.

Pp. xvi. (inc. 3 blanks) 91, 1 blank. 8vo.

HARE (J. C.) SERMONS PREACHT IN HERSTMONCEUX CHURCH. By JULIUS CHARLES HARE, M.A. Rector of Herstmonceux, Archdeacon of Lewes, and late Fellow of Trinity College, Cambridge. Second Series.

Cambridge: Macmillan & Co.

Pp. xiv. (inc. 3 blanks) 500. 8vo.

HARE (J. C.) THOU SHALT NOT BEAR FALSE WITNESS AGAINST THY NEIGHBOUR: a letter to the editor of the English Review, from JULIUS CHARLES HARE, M.A. Archdeacon of Lewes: with a letter from Professor Maurice to the author.—

London: John W. Parker, West Strand; Sold by Macmillan, Cambridge.
Pp. iv. (inc. 1 blank) 76, 4 advts. 8vo.

MOON (R.) FRESNEL AND HIS FOLLOWERS. A Criticism to which are appended outlines of theories of diffraction and transversal vibration By ROBERT MOON, M.A. Fellow of Queens' College, Cambridge.

Cambridge: Macmillan, Barclay, and Macmillan; London George Bell.
Pp. xvi. (inc. 1 blank) 174, 2 blanks, 1 folded diagram. 8vo.

MOON (R.) FRESNEL AND HIS FOLLOWERS.—A Reply to the Calumnies of the 'Athenaeum'. By ROBERT MOON, M.A., Fellow of Queens' College, Cambridge.

Cambridge: Macmillan, Barclay, and Macmillan; London: Longman & Co.
Pp. 26, 2 blanks. 8vo.

NORRIS (J. P.) TEN SCHOOLROOM ADDRESSES edited by J. P. NORRIS, M.A. Fellow of Trinity College, Cambridge.

Cambridge; Macmillan, Barclay, & Macmillan. London: F. and J. Rivington.
Pp. 56 (inc. 2 blanks). 18mo.

PEROWNE (E. H.) ORATIO LATINA PRÆMIO ANNUO DIGNATA ET IN CURIA CANTABRIGIENSI RECITATA, COMITIIS MAXIMIS A.D. M.DCCC.XLIX. Auctore EDVARDO HENRICO PEROWNE, Coll. Corp. Chr. Schol.

Cantabrigiæ: veneunt apud Macmillan, Barclay et Macmillan.
Pp. 16 (inc. 1 blank). 8vo.

POTTS (ANNA H.) SKETCHES OF CHARACTER. And other pieces in verse. By ANNA H. POTTS.—

Cambridge: Printed at the University Press: London: John W. Parker, West Strand; Cambridge: Deighton; Macmillan & Co.
Pp. viii. (inc. 2 blanks) 215, 1 blank. 12mo.

A SCORE OF LYRICS.

Cambridge: Macmillan, Barclay, and Macmillan London: William Pickering.
Pp. 64. Fcap. 8vo.
[By W. G. CLARK, M.A. formerly Fellow, Tutor, and Vice-Master of Trinity College, Cambridge.]

SCOTT (C. B.) THE GREEK KINGDOMS OF BACTRIA AND ITS VICINITY. An Essay, which obtained the Le Bas Prize for the year 1849. By CHARLES BRODRICK SCOTT, B.A., Fellow of Trinity College.

Cambridge: Macmillan, Barclay & Macmillan. London: George Bell.
Pp. viii. (inc. 2 blanks) 50, 2 blanks. 8vo.

SMITH (J. J.) A CATALOGUE OF THE MANUSCRIPTS in the Library of Gonville and Caius College, Cambridge. By the Rev. J. J. SMITH, M.A., Senior Fellow, and late Librarian.

Cambridge: J. Deighton, and Macmillan & Co. London: John W. Parker, West Strand. Oxford: J. Parker.
Pp. viii. 330. 8vo.

WHITTINGTON (R.) THE INTERNAL EVIDENCE AFFORDED BY THE HISTORICAL BOOKS OF THE OLD TESTAMENT, THAT THE SEVERAL WRITERS OF THEM WERE INSPIRED BY THE HOLY GHOST: An Essay which obtained the Norrisian prize for the year 1849. By the Rev: R. WHITTINGTON, B.A. of Trinity College, Cambridge: one of the Masters of the Proprietary School, Islington: and Curate of St. Peter's, Saffron Hill, London.

Πᾶσα γραφὴ θεόπνευστος, καὶ ὠφέλιμος πρὸς διδασκαλίαν, πρὸς ἔλεγχον, πρὸς ἐπανόρθωσιν, πρὸς παιδείαν τὴν ἐν δικαιοσύνῃ. 2 Tim. iii. 16.

Cambridge: John Deighton; Macmillan, Barclay, and Macmillan. London: Rivingtons.

Pp. viii. (inc. 2 blanks) 88. 8vo.

WROTH (H. T.) MOHAMMEDANISM CONSIDERED IN RELATION TO THE CHRISTIAN EVIDENCES. An Essay which obtained the Hulsean Prize for the year 1848. By HENRY T. WROTH, B.A., Scholar of St. John's College.

Cambridge: Macmillan, Barclay, and Macmillan. London: John W. Parker, West Strand.

Pp. x. (2 blanks) 70, 2 blanks. 8vo.

1850

BLAKESLEY (J. W.) PRÆLECTIO IN SCHOLIS CANTABRIGIENSIBUS HABITA FEBRUARII DIE DECIMO QUARTO. MDCCCL. Qua locum prioris epistolæ Paulinæ ad Corinthios (xi. 17-34) interpretatus evangelicis historiis de institutione ss. eucharistiæ collatis perpensisque Lucæ pericopam (xxii. 17-20) multis ante sæculis conturbatam vetustissimorum ope codicum in pristinam formam restituebat Cathedram Theologicam Ambiens JOSEPHUS WILLIAMS BLAKESLEY, S.T.B. Coll. SS. Trinitatis Nuper Socius.

Cantabrigiæ: Macmillan et Co.; Londini: Georgius Bell.

Pp. 28, 1 folded comparative table. 8vo.

BOARDMAN (J. H.) ARITHMETIC: RULES AND REASONS. By JOHN H. BOARDMAN, M.A., Fellow of Caius College, Cambridge, and Mathematical Master Free Grammar School, Manchester.—

Cambridge: Macmillan and Co. London: George Bell. Liverpool: Deighton and Laughton. Manchester: R. Burge.

Pp. xii. (inc. 1 blank) 124. 12mo.

BOARDMAN (J. H.) ARITHMETIC: RULES AND REASONS. By JOHN H. BOARDMAN, M.A., Fellow of Caius College, Cambridge, and Mathematical Master Free Grammar School, Manchester.

Cambridge: Macmillan and Co. London: George Bell. Liverpool: Deighton and Laughton. Manchester: R. Burge.

Pp. xii. 124 (with Examples, 56 pp.) 12mo.

BOARDMAN (J. H.) ARITHMETIC: RULES AND REASONS. By JOHN H. BOARDMAN, M.A., Fellow of Caius College, Cambridge, and Mathematical Master Free Grammar School, Manchester.—

Cambridge: Macmillan and Co. London: George Bell. Liverpool: Deighton and Laughton. Manchester: R. Burge.

Pp. x. (inc. 1 blank) 124 and 80 (Examples and Answers, paged 1-80). 12mo.

THE CLERGY AND THE COMMONS; OR, THE RIGHT OF THE NATIONAL CONVOCATION TO SIT IN PARLIAMENT VINDICATED. By a LAYMAN.

London: William Pickering; Cambridge: Macmillan & Co.
Pp. 34 (inc. 1 blank) 2 blanks. 8vo.

CROSS (T.) PAUL'S VISION. An Historical Poem. By T. CROSS, author of 'The Conflagration of Rome,' 'Paul before Nero,' &c.

Cambridge: Printed for Macmillan & Co.
Pp. 32 (inc. 2 blanks). 8vo.

FAMILIAR ILLUSTRATIONS OF THE LANGUAGE OF MATHEMATICS or a New Picture-Alphabet for well-behaved undergraduates (Vignette) wherein a ray to illumine their path is transmitted through nine plates of a rare medium by means of the eccentrical pencil of W. A. G.

London: Ackermann and Compy. 96, Strand. Printed by R. Appel & Co's Anastatic Press, 43, Gerrard Street, Soho.
Pp. iv. (inc. 2 blanks) 9 page plates. Oblong folio.
(No imprint of Macmillan and Co.)
[By John L. Roget.]

GRANT (A. R.) PLANE ASTRONOMY. Part i. Including explanations of celestial phenomena and descriptions of the principal astronomical instruments. By the Rev. A. R. GRANT, M.A., Fellow and Assistant Tutor of Trinity College, Cambridge.

Cambridge: Macmillan & Co London: G. Bell, Fleet Street.
Pp. vi. (inc. 1 blank) 123, 1 blank. 8vo.

HARE (J. C.) THE TRUE REMEDY FOR THE EVILS OF THE AGE: a charge to the clergy of the Archdeaconry of Lewes, delivered at the ordinary visitation in 1849: with notes, especially on the educational, matrimonial, and baptismal questions: by JULIUS CHARLES HARE, M.A.

London: John William Parker, West Strand: Sold by Macmillan, Cambridge.
Pp. viii. (inc. 1 blank) 126, 2 advts. 8vo.

HYPERIDES—BABINGTON (C.) ΥΠΕΡΙΔΗΣ ΚΑΤΑ ΔΗΜΟΣΘΕΝΟΥΣ. The Oration of Hyperides against Demosthenes, respecting the Treasure of Harpalus. The Fragments of the Greek Text, now first edited from the Facsimile of the MS. discovered at Egyptian Thebes in 1847; together with other Fragments of the same oration cited in ancient writers. With a preliminary Dissertation and Notes, and a Facsimile of a Portion of the MS. By CHURCHILL BABINGTON, M.A., Fellow of St John's College, Cambridge.

London: John W. Parker, and George Bell. Cambridge: J. Deighton, and Macmillan & Co. Oxford: J. H. Parker.
Pp. xxxii. (inc. 1 blank) 84, 2 page facsimile plates. 4to.

LOT (PARSON) CHEAP CLOTHES AND NASTY. By PARSON LOT.—

"Nata servituti mancipia semel veneunt, atque ultro à domino aluntur: Britanni servitutem suam quotidie emunt, quotidie pascunt."—TACITUS AGRICOLA.

London: William Pickering Cambridge Macmillan & Co.
Price Fourpence.
Pp. 36 (inc. 1 blank). 8vo.
Written by Charles Kingsley and afterwards prefixed to the 1876 edition of "Alton Locke."

LUND (T.) A SHORT AND EASY COURSE OF ALGEBRA, chiefly designed for the use of the junior classes in schools, with a numerous collection of

original easy exercises. By THOMAS LUND, B.D. Rector of Morton, Derbyshire, editor of Wood's Algebra, and formerly fellow and Sadlerian lecturer of St John's College, Cambridge.

Cambridge: Macmillan and Co.; London: George Bell; Dublin: Hodges and Smith; Edinburgh: Edmonston and Douglas; Glasgow: James Maclehose; Liverpool: Deighton and Laughton; Manchester: H. Whitmore; Birmingham: H. C. Langbridge; Leeds: T. Cross.

Pp. iv. (inc. 1 advt.) 156. 12mo.

MOON (R.) PROFESSOR CHALLIS AND PROFESSOR TARDY.—THE NEW EQUATION IN HYDRODYNAMICS. By R. MOON, M.A., Fellow of Queen's College, Cambridge.

Cambridge: Macmillan & Co.; London: George Bell.

Pp. 16. 8vo.

PHEAR (J. B.) ELEMENTARY MECHANICS. By J. B. PHEAR, M.A., Fellow and Mathematical Lecturer of Clare Hall, Cambridge.

Cambridge;—London; George Bell: Dublin; Hodges & Smith: Edinburgh; Maclachlan.

Pp. xii. 252. 8vo.

WILSON (W. P.) A TREATISE ON DYNAMICS. By W. P. Wilson, M.A., Fellow of Saint John's College, Cambridge; and Professor of Mathematics in Queen's College, Belfast.

Cambridge: Macmillan and Co London: George Bell. Dublin: Hodges and Smith.

Pp. viii. (inc. 3 blanks) 176. 8vo.

1851

BENSON (E. W.) THE PRAISE OF GEORGE HERBERT. An Oration, delivered in the Hall of Trinity College on the Day of the Commemoration of Benefactors, M.DCCC.LI. By EDWARD WHITE BENSON, Scholar of the College. Printed by request.

Cambridge: Macmillan and Co. (Privately Printed)

8vo.

BOARDMAN (J. H.) ARITHMETICAL EXAMPLES. By JOHN H. BOARDMAN, M.A., Fellow of Caius College, Cambridge, and Mathematical Master, Free Grammar School, Manchester.—

Cambridge: Macmillan and Co.; London: George Bell; Dublin: Hodges and Smith; Edinburgh; Edmondston and Douglas; Glasgow: James Maclehose; Liverpool: Deighton and Laughton; Manchester: Burge and Perrin; and H. Whitmore; Birmingham: H. C. Langbridge; Leeds: T. Cross.

Pp. iv. 56. 12mo.

BOARDMAN (J. H.) ARITHMETICAL EXAMPLES. By JOHN H. BOARDMAN, M.A. Fellow of Caius College, Cambridge, and Mathematical Master, Free Grammar School, Manchester.

Cambridge: Macmillan & Co.; London: George Bell; Dublin: Hodges and Smith; Edinburgh: Edmondston and Douglas; Glasgow: James Maclehose; Liverpool: Deighton and Laughton; Manchester: Burge and Perrin; and H. Whitmore; Birmingham: H. C. Langbridge; Leeds: T. Cross.

Pp. iv. 80. 12mo.

CAMBRIDGE CUSTOMS AND COSTUMES (Vignette) containing upwards of one hundred and fifty vignettes by the author of "Familiar Illustrations of the Language of Mathematics".

Cambridge—Macmillan and Co: London—Ackermann and Co:—96 Strand. Printed by R. Appel's Anastatic Process 43 Gerrard Street, Soho.
Title and 9 page plates. (Illustrated paper wrapper.) Oblong folio.
[By John L. Roget.]

CLAYTON (C.) OCCASIONAL SERMONS, CHIEFLY ON SUBJECTS RELATING TO THE CHRISTIAN MINISTRY, by the Rev. CHARLES CLAYTON, M.A., Senior Fellow and Tutor of Gonville and Caius College, and Minister of Trinity Church Cambridge.

London: J. H. Jackson, Islington-Green; Seeleys, Fleet Street; Macmillan and Co., and Dixon, Cambridge.—
Pp. xii. (inc. 2 blanks) 347, 1 blank. Post 8vo.

CLAYTON (C.) PAROCHIAL SERMONS PREACHED AT CHATHAM AND ROCHESTER. By the Rev. CHARLES CLAYTON, M.A. Senior Fellow and Tutor of Gonville and Caius College, Cambridge, formerly secretary of the Church pastoral-aid Society.

London: J. H. Jackson, Islington-Green, and Paternoster-Row: Seeley's, Fleet Street and Hanover Street; Macmillan and Co., Cambridge.
Pp. xii. 365, 1 blank. Post 8vo.

DEMOSTHENES—DRAKE (B.) ΔΗΜΟΣΘΕΝΗΣ ΠΕΡΙ ΤΟΥ ΣΤΕΦΑΝΟΥ. THE ORATION OF DEMOSTHENES ON THE CROWN. The Greek text of the Zurich edition with explanatory notes, by BERNARD DRAKE, B.A., Fellow of King's College, Cambridge

Cambridge: Macmillan and Co.
Pp. xvi. (inc. 1 blank) 144. Fcap. 8vo.
First Edition printed 1851. Second 1860 (Aeschines against Ctesiphon added). Third (𝔖) 1866. Reprinted 1870, 1872. Edited with notes and alterations by Rev. T. Gwatkin (Aeschines against Ctesiphon omitted) 1880, with additions 1884, with considerable alterations and additions (by E. S. Shuckburgh) 1889.

DEMOSTHENES—NORRIS (J. P.) DEMOSTHENES. THE ORATION ON THE CROWN. Translated into English by the Rev. J. P. NORRIS, M.A., Fellow of Trinity College, Cambridge, and one of Her Majesty's Inspectors of Schools.

Cambridge: Macmillan and Co.; London: George Bell.
Pp. iv. 122. Cr. 8vo.

EURIPIDES—BADHAM (C.) ΕΥΡΙΠΙΔΟΥ ΙΩΝ.—With Notes Critical and Explanatory, by CHARLES BADHAM, M.A. St Peter's College, Cambridge. Head Master of the Royal Free Grammar School, Louth—

London: Longman, Brown, Green and Longmans. Cambridge:—Macmillan and Co.—
Pp. vi. (inc. 2 blanks) 99 (paged 1-73, 1 blank, 1-25), 1 blank. 8vo.

FERRERS (N. M.)—JACKSON (J. S.) SOLUTIONS OF THE CAMBRIDGE SENATE-HOUSE PROBLEMS FOR FOUR YEARS:—1848-51. By N. M. FERRERS, B.A., of Gonville and Caius College, Cambridge, and J. STUART JACKSON, B.A., also of Gonville and Caius College.

Cambridge: Macmillan & Co; London: George Bell; Dublin: Hodges & Smith; Edinburgh: Edmonston & Douglas; Glasgow: J. Maclehose.
Pp. viii. 392, 4 folded plates. 8vo.

GRANT (A. R.) A SERMON, preached in Trinity College Chapel at the Annual Commemoration of Benefactors, Dec. 14, 1850, by ALEXANDER RONALD GRANT, M.A. Fellow, and late Assistant Tutor.

Cambridge: Macmillan and Co.
Pp. i. 1 blank, 16 (inc. 1 blank). 8vo.

HENSLOW (J. S.) QUESTIONS ON THE SUBJECT-MATTER OF SIXTEEN LECTURES IN BOTANY, required for a Pass-Examination. By Rev. J. S. HENSLOW, M.A. Professor of Botany.—

Cambridge: Deighton; Macmillan & Co.—
Pp. viii. (inc. 2 blanks) 22, 2 blanks. 8vo.

JAMESON (F. J.) THE PRINCIPLES OF THE SOLUTION OF SENATE-HOUSE 'RIDERS' exemplified by the solution of those proposed in the earlier parts of the examinations of the years 1848-1851. By FRANCIS J. JAMESON, B.A., of Gonville and Caius College, Cambridge.

Cambridge: Macmillan & Co. London: George Bell; Dublin: Hodges & Smith.
Pp. viii. 116, 2 folded plates. 8vo.

PRESCOTT (G. F.) THE UNITY OF DESIGN IN THE SUCCESSIVE DISPENSATIONS RECORDED IN THE SCRIPTURES. An essay, which obtained the Burney Prize for the year 1850. By G. F. PRESCOTT, B.A., Scholar of Trinity College.

Cambridge: Macmillan and Co. London: George Bell.
Pp. viii. (inc. 2 blanks) 39, 1 blank. 8vo.

SEDGWICK (A.)—M^CCOY (F.) A SYNOPSIS OF THE CLASSIFICATION OF THE BRITISH PALAEOZOIC ROCKS, by the Rev. ADAM SEDGWICK, M.A., F.R.S. Woodwardian Professor, and Fellow of Trinity College, Cambridge. With a Systematic Description of the British Palaeozoic Fossils in the Geological Museum of the University of Cambridge. By FREDERICK M^CCOY, F.G.S. Hon. F.G.P.S. Professor of the Natural Sciences in the University of Melbourne; formerly Professor of Geology and Mineralogy in the Queen's University in Ireland; Author of "Characters of the Carboniferous Limestone Fossils of Ireland"; "Synopsis of the Silurian Fossils of Ireland;" "Contributions to British Palaeontology," &c. With Figures of the New and Imperfectly known species.

London: John W. Parker and Son, West Strand: Cambridge: Deighton, Bell & Co.; and Macmillan & Co.—
Pp. cxvi. 670, paged thus vi. (inc. 1 blank) 184. vi. (paged iii-viii.) 185-406. vi. (inc. 1 blank) xcviii. 407-662, and Appendix viii. 24 page plates, and 2 folded plates with 52 pages of explanations.
Part I. Published 1851 (4to.) Part II. Published 1852 (4to.) Part III. Published 1855 (4to.) Volume Published 1855 (4to.) from which this title is copied.

THRING (E.) THE ELEMENTS OF GRAMMAR TAUGHT IN ENGLISH; with questions. By the Rev. EDWARD THRING, M.A. Fellow of King's College, Cambridge.

Cambridge: Macmillan & Co. London: George Bell; Edinburgh: Edmonston & Douglas; Dublin: Hodges & Smith; Glasgow: Jas. Maclehose.
Pp. iv. (inc. 1 blank) 124, 4 advts.
First Edition printed 1851 (Demy 16mo.) Second 1854. Third (S) 1860. Reprinted 1867, 1872 (Pott 8vo.)

TITCOMB (J. H.) BIBLE STUDIES, OR AN INQUIRY INTO THE PROGRESSIVE DEVELOPMENT OF DIVINE REVELATION. By the Rev. J. H. TITCOMB, M.A., of St. Peter's College, Cambridge; and Perpetual Curate of St. Andrew the Less, Cambridge—

"Summo coeli concilio visum est, in Evangelii revelatione, gradus non saltus facere." Spencer, De Legibus Hebræorum, Lib. I. Cap. xv. Sect. 1.

Cambridge: Macmillan & Co., and J. Dixon, late Page. London:—R. B. Seeley & Co., Fleet Street.

Pp. xx. (inc. 3 blanks) 107, 1 blank. 8vo.

VAUGHAN (C. J.) INDEPENDENCE AND SUBMISSION: the Use and Abuse of each. Two Addresses delivered at the close of the Summer quarter, 1851. By CHARLES JOHN VAUGHAN, D.D. Head Master of Harrow School.

London: John W. Parker and Son, West Strand: Crossley and Clarke Leicester and Harrow: Macmillan and Co., Cambridge.

Pp. 40 (inc. 4 blanks). 8vo.

WESTCOTT (BROOKE FOSS) THE ELEMENTS OF THE GOSPEL HARMONY: with a Catena on Inspiration, from the writings of the Ante-Nicene Fathers. By BROOKE FOSS WESTCOTT, M.A., Fellow of Trinity College, Cambridge.

Ὅσα προεγράφη, εἰς τὴν ἡμετέραν διδασκαλίαν προεγράφη· ἵνα διὰ τῆς ὑπομονῆς καὶ διὰ τῆς παρακλήσεως τῶν γραφῶν τὴν ἐλπίδα ἔχωμεν. S. Paulus, *ad Rom.* xv. 4.

Cambridge: Macmillan and Co.

Pp. xx. 256. Cr. 8vo.

Printed March 1851. The second and subsequent editions were published under the title of "An Introduction to the Study of the Gospels." (*See under 1860.*)

1852

BLAKESLEY (J. W.) THE WAY OF PEACE. A Sermon, preached at the late visitation of the Venerable the Archdeacon of St Alban's, by JOSEPH WILLIAMS BLAKESLEY, B.D., Vicar of Ware cum Thundridge, Herts. Late Fellow and Tutor of Trinity College, Cambridge. Published by request. To which is added an appendix, containing a critical examination of the original text of the passage 1 Cor. 1. 12.

Cambridge: Macmillan and Co. London: George Bell Hertford: Stephen Austin

Pp. ii. 26 (inc. 1 blank), 1 advts. 1 blank. 8vo.

BUTLER (W. ARCHER)—WOODWARD (THOMAS) SERMONS DOCTRINAL AND PRACTICAL. By the Rev. WILLIAM ARCHER BUTLER, M.A. Late Professor of Moral Philosophy in the University of Dublin. First Series. Edited, with a memoir of the Author's life, by the Rev. THOMAS WOODWARD, M.A. vicar of Mullingar.

Cambridge: Macmillan & Co.

Pp. xlvi. (inc. 2 blanks and portrait) 472. 8vo.

Originally published elsewhere. Transferred to Macmillan & Co. 1852. First Edition printed for Macmillan & Co. January 1855. Second (𝔖) printed for Macmillan & Co. 1857. Reprinted 1859, 1864, 1866, 1869, 1873, 1877, 1884.

CHALMERS (F.)—CLAYTON (C.) THE CAPTAIN OF OUR SALVATION; AND DIVINE PROVIDENCE.—Two Sermons preached in Trinity Church, Cambridge, on Thursday, November 18, 1852, the day of the Public

Funeral of the late F. M. Duke of Wellington; the one, in the morning, by the Rev. F. CHALMERS, Rector of Beckenham, Kent, and Chaplain to the Earl of Carnwath; the other, in the evening, by the Rev. C. CLAYTON, M.A., Minister of the Church.

Cambridge: Dixon; Macmillan. London: J. H. Jackson.
Pp. 36 (inc. 1 blank). Ext. Fcap. 8vo.

EVANS (S.) SONNETS ON THE DEATH OF THE DUKE OF WELLINGTON. By SEBASTIAN EVANS.

Σμικρὰ μὲν τάδ', ἀλλ' ὅμως
Ἄχω, δὸς αὐτῷ. Soph. Elect.

Cambridge: Macmillan and Co.
Pp. 16 (inc. 1 blank). 8vo. 1s.

A FEW WORDS ABOUT PRIVATE TUITION. By a Private Tutor.

Cambridge: Macmillan & Co.
Pp. 12. 8vo.
[By Revd. D. J. VAUGHAN.]

HEARD (J. B.) THE HISTORY OF THE EXTINCTION OF PAGANISM IN THE ROMAN EMPIRE, VIEWED IN RELATION TO THE EVIDENCES OF CHRISTIANITY. Being the Essay which obtained the Hulsean Prize for 1851. By J. B. HEARD, of Caius College, Cambridge.

"Not by might, nor by power, but by my Spirit, saith the Lord of Hosts. Who art thou, O great mountain? before Zerubbabel thou shalt become a plain: and he shall bring forth the head stone thereof with shoutings, crying, Grace, grace unto it.—Zech. iv. 6. 7.

Cambridge: Macmillan & Co. London: George Bell.
Pp. xii. (inc. 2 blanks) 90, 2 blanks. 8vo.

JAMESON (F. J.) THE ANALOGY BETWEEN THE MIRACLES AND DOCTRINES OF SCRIPTURE. The Essay which obtained the Norrisian Prize for the year 1852. By the Rev. FRANCIS J. JAMESON, B.A. Fellow of Gonville and Caius College.

"Miracula sunt doctrinæ tesseræ ac sigilla; quemadmodum igitur sigillum a literis avulsum nihil probat, ita quoque miracula sine doctrina nihil valent." Gerhard.

Cambridge: Macmillan & Co.
Pp. xvi. (inc. 3 blanks) 54, 2 advts. Fcap. 8vo.

KINGSLEY (C.) PHAETHON; or, Loose Thoughts for Loose Thinkers. By the Rev. CHARLES KINGSLEY, Canon of Middleham, and Rector of Eversley.

"Words are the fool's counters, but the wise man's money." Trench.

"Equidem, collabente in vitium atque errorem loquendi usu, occasum ejus urbis remque humilem atque obscuram subsequi crediderim: verba enim partim inscita et putida, partim mendosa et perperam prolata, quid nisi ignavos et oscitantes et ad servile quidvis jam olim paratos incolarum animos haud levi indicio declarant?"—Milton.

Cambridge: Macmillan & Co
Pp. iii. 1 blank, 100, 2 advts. 2 blanks.

First Edition printed October 1852 (Post 8vo.) Second Edition printed 1854. Third 1858 (Cr. 8vo.) Afterwards incorporated in Charles Kingsley's "Literary and General Essays." (See under 1880.)

LETTERS FROM ITALY AND VIENNA.

Cambridge: Macmillan & Co.
Pp. iv. 252. Fcap. 8vo.
[By Revd. W. NIND.]

LUND (T.) A KEY TO THE EXERCISES IN THE SHORT AND EASY COURSE OF ALGEBRA, by THOMAS LUND, B.D. Designed for the use of Schoolmasters and Private Tutors, by the Author of the course.

Cambridge: Macmillan & Co.
Pp. iii. 1 blank, 140. 12mo.

PEROWNE (E. H.) ORATIO LATINA PRÆMIO ANNUO DIGNATA ET IN CURIA CANTABRIGIENSI RECITATA, COMITIIS MAXIMIS A.D. M.DCCC.LII. Auctore EDVARDO HENRICO PEROWNE, A.B., Coll. Corp. Chr. et B. V. Mariæ socio.

Cantabrigiæ: veneunt apud Macmillan, Barclay et Macmillan. M.DCCC.LII
Pp. 14. 8vo.

PEROWNE (J. J. S.) AL ADJRUMIIEH. The Arabic text; with the vowels, and an English translation, by the Rev. J. J. S. PEROWNE, M.A., Fellow and Assistant Tutor of Corpus Christi College, Cambridge.

Cambridge: Macmillan and Co. London: D. Nutt. Berlin: Asher & Co.
Pp. vi. (inc. 1 blank) 10, 12 Arabic. 8vo.

PHEAR (J. B.) ELEMENTARY HYDROSTATICS. With numerous examples. By J. B. PHEAR, M.A., Fellow and Assistant Tutor of Clare Hall, Cambridge. Author of "Elementary Mechanics."

Cambridge: Macmillan & Co.
Pp. 2 advts. vi. (inc. 1 blank) 139, 1 blank. Cr. 8vo.
First Edition printed 1852. Second 1857. Third 1863. Fourth 1866.

PLATO. DAVIES (J. LL.)—VAUGHAN (D. J.) THE REPUBLIC OF PLATO, translated into English, with an introduction, analysis, and notes. By JOHN LLEWELYN DAVIES, M.A., and DAVID JAMES VAUGHAN, M.A., Fellows of Trinity College, Cambridge.

Cambridge: Macmillan & Co.
Pp. lx. (inc. 1 blank) 418, 2 advts.
First Edition printed 1852 (Cr. 8vo.) Second 1858 (8vo. pp. xxxii. (inc. 1 advt. and 3 blanks) 418, 2 blanks). Third (Ξ) 1866 (Golden Treasury Series, pp. xxxii. (inc. 2 blanks) 370, Pott 8vo.) Reprinted 1868, 1872, 1873, 1878, 1879, 1881, 1882, 1885, 1886, 1888.

PULLEN (J.) THE TRUE PATRIOT.—A Sermon preached November 21, 1852, being the Sunday following the public funeral of Arthur, Duke of Wellington, at the parish church of St Benedict, Cambridge, by JOSEPH PULLEN, B.D., Perpetual Curate.

Cambridge: Macmillan & Co.
Pp. 16 (inc. 1 blank). 8vo.

THE RESTORATION OF BELIEF.—i. Christianity in Relation to its Ancient and Modern Antagonists.—

—"Suis illa (Religio Christiana) contenta est viribus, et veritatis propriæ fundaminibus nititur: nec spoliatur vi sua, etiamsi nullum habeat vindicem: immo si linquæ omnes contrafaciant, contraque nitantur, et ad fidem illius abrogandam consensionis unitæ animositate conspirent." Arnobius.

Cambridge: Macmillan and Co. London: George Bell, Fleet Street.
Pp. 112, 4 p. wrap. which includes title. Cr. 8vo.
First Edition printed 1852. Second 1855. Reissued with Parts ii. and iii. as a complete volume. (See under 1855.)

THE RESTORATION OF BELIEF.—ii. On the Supernatural Element contained in the Epistles, and its bearing on the Argument.—

—"*Suis illa* (Religio Christiana) *contenta est viribus, et veritatis propriæ fundaminibus nititur: nec spoliatur vi sua, etiamsi nullum habeat vindicem: immo si linquæ omnes contrafaciant, contraque nitantur, et ad fidem illius abrogandum consensionis unitæ animositate conspirent.*" Arnobius.

Cambridge: Macmillan and Co. London: George Bell, Fleet Street.
Pp. 128 (paged from 113-240), 4 p. wrap. which includes title. Cr. 8vo.
First Edition printed 1852. Second 1856. Re-issued with Parts i. and iii. as a complete volume. (*See under 1855.*)

SALLUST—MERIVALE (C.) CAII SALLUSTII CRISPI CATILINA ET JUGURTHA. An edition for schools, By CHARLES MERIVALE, B.D. late fellow and tutor of St John's College, Cambridge.

Cambridge: Macmillan & Co.
Pp. xxiv. 270 (inc. 1 blank), 2 advts.
First Edition printed 1852 (*Cr. 8vo.*) *Second 1858* (*Fcap. 8vo.*) *Third* (𝔖) *1871. Fourth* (𝔖) *1884.*

SNOWBALL (J. C.) THE ELEMENTS OF PLANE AND SPHERICAL TRIGONOMETRY; with the construction and use of tables of logarithms, both of numbers, and for angles. By J. C. SNOWBALL, M.A. Fellow of St John's College, Cambridge. The Seventh Edition.

Cambridge: Macmillan & Co.
Pp. xii. (inc. 3 blanks) 212. Paged (plane) viii. (inc. 2 blanks) 140 and (spherical) iv. (inc. 1 blank) 72.
Originally published elsewhere. First Edition printed for Macmillan & Co. 1852 (*Cr. 8vo.*) *Second Edition 1857. Third Edition 1863. Fourth* (𝔖) *1876* (*Globe 8vo.*) *Reprinted 1878, 1880, 1885.*

SOLUTIONS OF THE PROBLEMS PROPOSED IN THE SENATE-HOUSE EXAMINATION. January 8, 1852.

Cambridge: Macmillan & Co.
Pp. 16, 4 p. wrapper which contains title. Cr. 8vo.

THRING (E.) THE CHILD'S GRAMMAR: being the substance of "The elements of grammar taught in English": adapted for the use of Junior classes. By the Rev. EDWARD THRING, M.A., fellow of King's College, Cambridge.

Cambridge: Macmillan & Co. London: George Bell. Dublin: Hodges & Smith. Edinburgh: Edmonston & Douglas. Glasgow: Jas. Maclehose.
Pp. 88 (inc. 2 blanks). Demy 16mo.
First Edition printed (𝔖) *1852. Reprinted 1853, March 1856, December 1856, 1859, 1866.*

TODHUNTER (I.) A TREATISE ON THE DIFFERENTIAL CALCULUS AND THE ELEMENTS OF THE INTEGRAL CALCULUS. With numerous examples. By I. TODHUNTER, M.A., Fellow of St. John's College, Cambridge.

Cambridge: Macmillan & Co.
Pp. viii. 394. Cr. 8vo.
First Edition printed 1852. Second 1855. Third 1860. Fourth 1864. Fifth (𝔖) *1871. Reprinted 1873, 1875, 1878, 1881, 1885.*

VAUGHAN (C. J.) A FEW WORDS ON THE CRYSTAL PALACE QUESTION. By CHARLES JOHN VAUGHAN, D.D. Head Master of Harrow School.

London: John Murray, Albemarle Street; Crossley and Clarke, Leicester and Harrow: Macmillan & Co., Cambridge.
Pp. 27, 1 advt. 8vo.

1853

AESCHYLUS—DRAKE (BERNARD) ÆSCHYLI EUMENIDES. The Greek Text, with English notes critical and explanatory; an English Verse Translation; and an introduction, containing an analysis of the dissertations of C. O. Müller. By BERNARD DRAKE, M.A. Fellow of King's College, Cambridge; editor of "Demosthenes de Corona."

Cambridge: Macmillan & Co.
Pp. viii. 144. 8vo.

BACON (LORD)—RALEIGH (SIR W.)—NAPIER (M.) LORD BACON AND SIR WALTER RALEIGH. By the late MACVEY NAPIER, Esq. Editor of the Edinburgh Review and of the Encyclopædia Britannica.

Cambridge: Macmillan & Co.
Pp. vi. 273, 1 blank. Post 8vo.

BASHFORTH (FRANCIS) OBSERVATIONS ON SOME RECENT UNIVERSITY BUILDINGS together with remarks on the management of the Public Library and Pitt Press, by FRANCIS BASHFORTH, M.A., Fellow of St. John's College, Cambridge.

Cambridge: Macmillan & Co.
Pp. 34, 1 page illustrations, 1 blank. 8vo.

BOLTON (W. J.) THE EVIDENCES OF CHRISTIANITY as exhibited in the writings of its apologists down to Augustine. An essay which obtained the Hulsean Prize for the year 1852. By W. J. BOLTON, of Gonville and Caius College, Cambridge.

"Πείθομαι σοφῶν λόγοις."—Gregorius Nazianzenus.
"Discussi, fateor, sectas Antonius omnes,
Plurima quæsivi, per singula quæque cucurri,
Sed nihil inveni melius, quam credere Christo."—Paulinus.

Cambridge: Macmillan & Co.
Pp. xvi. (inc. 6 blanks, paged vii.) 230, 2 blanks. 8vo.

CLAYTON (C.) THE BLESSED DEAD—A Sermon preached in Trinity Church, Cambridge, on Sunday evening, April 17, 1853, on the occasion of the death of the Rev. Professor Scholefield. By the Rev. CHARLES CLAYTON, M.A., Fellow and Tutor of Caius College, and Minister of Trinity Church.—

Cambridge: Dixon; Macmillan & Co. London: J. H. Jackson; Seeleys.
Pp. 24. Fcap. 8vo.

COLENSO (J. W.) VILLAGE SERMONS. By the Rev. J. W. COLENSO, D.D. late Fellow of St. John's College, Cambridge, and Rector of Forncett St. Mary, Norfolk.

Cambridge: Macmillan & Co Norwich: Thomas Priest, Rampant Horse St.
Pp. xii. 146, 2 advts. Fcap. 8vo.

DRAKE (W.) NOTES CRITICAL AND EXPLANATORY ON THE PROPHECIES OF JONAH AND HOSEA, with a summary of the history of Judah and Israel during the period when the prophecies of Hosea were delivered. By the Rev. WILLIAM DRAKE, M.A., Formerly Fellow of St John's College, Cambridge.

Cambridge: Macmillan & Co.
Pp. viii. 181, 1 blank, 2 advts. 8vo.

GODFRAY (H.) AN ELEMENTARY TREATISE ON THE LUNAR THEORY, with a brief sketch of the history of the problem up to the time of Newton, by HUGH GODFRAY, B.A., of St. John's College, Cambridge.

Et toi, sœur du Soleil, astre qui dans les cieux
Des mortels éblouïs trompais les faibles yeux,
Newton de ta carrière a marqué les limites :
Marche, éclaire les nuits, tes bornes sont prescrites. Voltaire.

Cambridge: Macmillan & Co. London: George Bell. Dublin: Hodges and Smith. Oxford: J. H. Parker.

Pp. viii. 103, 1 blank, 1 sheet diagrams. Cr. 8vo.

First Edition 1853 (8vo.) Second 1859 (Cr. 8vo.) Third 1871.

HAND-BOOK TO THE PICTURES IN THE FITZWILLIAM MUSEUM, Cambridge.

Cambridge: Macmillan & Co.

Pp. iv. (inc. 1 blank) 116. Cr. 8vo.

[By Mrs. BARRETT.]

HARDWICK (C.) TWENTY SERMONS FOR TOWN CONGREGATIONS. By CHARLES HARDWICK, M.A., Fellow of St. Catherine's Hall, and Cambridge Preacher at the Chapel Royal, Whitehall.

Cambridge: Macmilian & Co.

Pp. xii. 284. Cr. 8vo.

(Printed December 1852) 1853.

HARDWICK (C.) A HISTORY OF THE CHRISTIAN CHURCH. MIDDLE AGE. With four maps constructed for this work by A. Keith Johnston. By CHARLES HARDWICK, M.A., Fellow of St. Catharine's Hall, and late Cambridge Preacher at the Chapel Royal, Whitehall.

Cambridge: Macmillan & Co.

Pp. xvi. (inc. 3 blanks) 481, 1 blank, 2 advts. Cr. 8vo.

First Edition printed 1853. Second 1861. Third (Ξ) 1872. Reprinted 1874, 1877, 1883. The 1872 edition was revised by Professor Stubbs.

HERVEY (LORD A.) THE GENEALOGIES OF OUR LORD AND SAVIOUR JESUS CHRIST, as contained in the Gospels of St Matthew and St Luke, reconciled with each other, and with the Genealogy of the House of David, from Adam to the close of the canon of the Old Testament; and shewn to be in harmony with the true chronology of the times. By Lord ARTHUR HERVEY, M.A., Rector of Ickworth with Horringer.

Cambridge: Macmillan and Co. London: T. Hatchard 187 Piccadilly.

Pp. xxii. 2 advts. 368. 8vo.

HULBERT (C. A.) THE GOSPEL REVEALED TO JOB: or, patriarchal faith and practice illustrated, in thirty lectures on the principal passages of the Book of Job; with explanatory, illustrative, and critical notes. By CHARLES AUGUSTUS HULBERT, M.A., perpetual Curate of Slaithwaite, Yorkshire; of Sidney Sussex College, Cambridge, and late Crosse theological scholar and Tyrwhitt Hebrew scholar of the University. (Cambridge University Arms)

Cambridge: Printed at the University Press. London: Longman, Brown, Green, and Longmans. Cambridge: Macmillans.

Pp. 511 and 1 advts. 8vo.

IRVING (B. A.) EGYPT AND THE BIBLE, being an enquiry into the traces discernible in Holy Scripture of the influence exerted on the character of the Hebrews by their residence in Egypt. By B. A. IRVING, B.A., Assistant-Master in the Royal Institution School, Liverpool; late

Foundation Scholar of Emmanuel College, Cambridge; author of the Norrisian Prize Essay for 1851, and the Le Bas Prize Essays for 1851 and 1852.

Cambridge: Macmillan & Co.
Pp. xii. 74, 1 advt. 1 blank. Cr. 8vo.

JUVENAL—MAYOR (JOHN E. B.) D. JUNII JUVENALIS SATIRÆ XIII. Thirteen Satires of Juvenal. The Latin Text of Otto Jahn. Edited, with English Notes, By J. E. B. MAYOR, M.A. fellow of St. John's College, Cambridge, and assistant master in Marlborough College.

Facit indignatio versum.

Cambridge: Macmillan and Co.
Pp. xx. (inc. 1 blank) 464, inc. 1 blank. Cr. 8vo.

First Edition printed 1853. Second Edition Vol. i. Part i. (pp. 1-176) printed (𝔈) 1869. Reprinted 1877, 1880. Vol. i. Part ii. (pp. iv. 177-331, 1 blank) printed (𝔈) 1872. Reprinted 1877, 1880. Vol. i. Reprinted as a complete volume with considerable corrections 1884, with many alterations and additions 1886, 1889. The Supplementary matter and additional notes incorporated in the edition of 1886 were also published separately (pp. lvi. 333-526, 2 advts.) Second Edition Vol. ii. (pp. xx. 451, 1 blank) printed (𝔖 and 𝔈) 1878. Reprinted with many alterations and additions 1881, 1888.

LEE (A. T.) THE SLAVERY OF SIN: an essay which obtained the Porteus Gold Medal, at Christ's College, Cambridge, May, 1853. By the Rev. ALFRED T. LEE, B.A., Scholar of Christ's College, and Curate of Houghton-le-Spring, Durham.

οὐδεὶς τοίνυν ἁμαρτάνων ἐλεύθερός ἐστι. Arrian, Lib. IV. c. 1.

Cambridge: Macmillan & Co.
Pp. 27 (inc. 1 blank) 1 blank. Cr. 8vo.

MAURICE (F. D.) THE PROPHETS AND KINGS OF THE OLD TESTAMENT. A Series of Sermons Preached in the Chapel of Lincoln's Inn, By FREDERICK DENISON MAURICE, Chaplain of Lincoln's Inn, and Professor of Divinity in King's College, London.

Cambridge: Macmillan & Co.
Pp. xxvi. (inc. 2 blanks) 480. Cr. 8vo.

First Edition Printed 1852 (dated 1853). Second 1855. Third 1871. Fourth (𝔐) 1879. Fifth (𝔖) 1886.

MAURICE (F. D.) THEOLOGICAL ESSAYS. By FREDERICK DENISON MAURICE, M.A. Chaplain of Lincoln's Inn, and Professor of Divinity in King's College, London.

Il s'en faut peut-être que le christianisme, à cette heure qui nous paraît si avancée, ait produit dans la conscience et dans la vie de l'humanité toutes ses applications, ait exprimé toute sa pensée, ait dit son dernier mot. Dans un sens, il a tout dit dès l'abord; dans un autre sens, il a beaucoup à dire encore, et la monde ne finira que quand le christianisme aura tout dit.—Vinet.

Cambridge: Macmillan & Co
Pp. xii. (inc. 2 blanks) 449, 1 blank. Cr. 8vo.

First Edition printed June 1853. Second December 1853. Third 1871. Fourth 1881.

MAURICE (F. D.) THE WORD "ETERNAL," AND THE PUNISHMENT OF THE WICKED: a letter to the Rev. Dr. Jelf, Canon of Christ Church, and Principal of King's College. By FREDERICK DENISON MAURICE, Chaplain of Lincoln's Inn.

Cambridge: Macmillan & Co.
Pp. viii. (inc. 2 blanks) 39, 1 advt. 8vo.

First Edition printed October 1853. Second Edition printed October 1853. Third Edition printed December 1853. A few copies of pages 1-30, 2 blanks, of the First Edition were issued separately without Titlepage, headed "Answer to the Principal's Final Letter."

MOON (R.) LIGHT EXPLAINED ON THE HYPOTHESIS OF THE ETHEREAL MEDIUM BEING A VISCOUS FLUID. Part i. Transversal Vibration; Variation of Velocity; Double Refraction; Linear Polarization; Elliptical Polarization. By ROBERT MOON, M.A., Fellow of Queen's College, Cambridge.

"——— Light so necessary is to life,
And almost life itself; if it be true
That light is in the soul."

Cambridge Macmillan & Co. George Bell, Fleet Street, London.
Pp. i. 1 blank, 54. 8vo.

PAYN (J.) POEMS. By JAMES PAYN, Author of Stories from Boccaccio.
Cambridge: Macmillan & Co.
Pp. viii. (inc. 2 blanks) 192. Fcap 8vo.

ROBINSON (C. K.) MISSIONS URGED UPON THE STATE ON GROUND BOTH OF DUTY AND POLICY. An essay which obtained the Maitland Prize in the year 1852. By the Rev. C. K. ROBINSON, M.A., Fellow and Assistant Tutor of St. Catharine's Hall, Cambridge
Cambridge: Macmillan & Co. London: Hatchard & Son.
Pp. xvi. 127, 1 blank. Fcap. 8vo.

SMITH (B.) ARITHMETIC AND ALGEBRA IN THEIR PRINCIPLES AND APPLICATION, with numerous systematically arranged examples taken from the Cambridge examination papers. With especial reference to the ordinary examination for B.A. degree. By BARNARD SMITH, M.A., fellow of St. Peter's College, Cambridge.
Cambridge: Macmillan & Co,
Pp. viii. (inc. 1 blank) 452. First Appendix pp. 1 to 48, Second Appendix pp. 49-80. Cr. 8vo.
First Edition printed 1853 with two appendices: a third appendix was added in 1854 which was sold as a supplement. Second (𝔖) 1856. Reprinted January 1857 and with additional matter September 1857 (an appendix of the additional matter was sold separately), with slight additions 1858, with alterations 1859, 1861, 1863, 1867, 1870, 1872, 1874, 1876, with slight alterations 1879, 1881.

THRUPP (J. F.) PSALMS AND HYMNS FOR PUBLIC WORSHIP. selected and edited by the Rev. JOSEPH FRANCIS THRUPP, vicar of Barrington, Cambridgeshire, and late fellow of Trinity College, Cambridge.
Cambridge: Macmillan & Co.
Pp. x. 260. Received 1853. Demy 16mo.
Printed (from 𝔖 plates) February 1860.

TODHUNTER (I.) A TREATISE ON ANALYTICAL STATICS WITH NUMEROUS EXAMPLES. By I. TODHUNTER, M.A., Fellow and Assistant Tutor of St. John's College, Cambridge.
Cambridge: Macmillan & Co.
Pp. viii. (inc. 3 blanks) 318 and 2 advts. Cr. 8vo.
First Edition printed 1853. Second 1858. Third 1866. Fourth 1874. Fifth 1887, edited by Professor Everett.

WRIGHT (JOSIAH) HELLENICA; or, a history of Greece in Greek, beginning with the invasion of Xerxes. Part I. From the invasion of Xerxes to the suppression of the Samian revolt, a space of forty years, as related by Diodorus and Thucydides. Edited by JOSIAH WRIGHT, M.A. Head Master of Sutton Coldfield School; translator of the Phædrus, Lysis, and Protagoras of Plato.
Cambridge: Macmillan & Co.
Pp. viii. (inc. 1 blank) 136. Fcap. 8vo.
First Edition printed 1853. Second 1857 (vocabulary added). Third 1868.

1854

BUTLER (W. ARCHER)—WOODWARD (THOMAS) LETTERS ON ROMANISM, in Reply to Mr. Newman's Essay on Development. By the Rev. WILLIAM ARCHER BUTLER, M.A., late Professor of Moral Philosophy in the University of Dublin. Edited by the Rev. THOMAS WOODWARD, M.A., Vicar of Mullingar.

"Such is the looseness of reasoning, and the negligence of facts, which ALL writers more or less exhibit, who consider that they are in possession of a *sure hypothesis* on which to interpret evidence, and employ argument."—J. H. Newman.

"It is visible wherein the strength of his performance lies, and what it is that he chiefly trusts to. It is not *Scripture*, it is not antiquity, but a PHILOSOPHICAL PRINCIPLE, to which Scripture, Fathers, everything must yield"—ARCHDEACON WATERLAND.

Cambridge: Macmillan & Co.
Pp. xxviii. (inc. 1 blank) 391, 1 blank. 8vo.
Originally published elsewhere. Copies and (Ꝑ) plates received July 1854. Reprinted 1858.

FRERE (J. A.) ON THE INCARNATION.—Part ii. on the Testimony of the Holy Spirit to the Incarnation. The Christian Advocate's Publication for MDCCCLIV.—By JOHN ALEXANDER FRERE, M.A., late Fellow and Tutor of Trinity College, and Whitehall Preacher.

Cambridge: Macmillan and Co. London: F. and J. Rivington.
Pp. viii. (inc. 1 blank) 127, 1 blank. 8vo.

HUMPHREYS (E. R.)—JEFFERY (H. M.) EXERCITATIONES IAMBICÆ; or Progressive Exercises in Greek Iambic Verse, preceded by a succinct account of the laws of iambic composition, and of the rules of tragic prosody, by E. R. HUMPHREYS, LL.D., Head Master of the Grammar School, Cheltenham. Second Edition, much enlarged. With sixty short introductory exercises, by H. M. JEFFERY, M.A., of St. Catharine's Hall, Cambridge, Tyrwhitt University Scholar, and Second Master of Cheltenham Grammar School.

Cambridge: Macmillan & Co.
Pp. 1 advt. 1 blank, x. (inc. 2 blanks) 425, 1 blank. Fcap. 8vo.
First Edition published elsewhere.

THE JOURNAL OF CLASSICAL AND SACRED PHILOLOGY. Vol. i.

Cambridge: Printed at the University Press, and Sold by Deighton, Bell & Co; Macmillan & Co. *Cambridge;* J. H. Parker, *Oxford;* George Bell, *London;* Hodges and Smith, *Dublin;* Edmonston and Douglas, *Edinburgh;* J. Maclehose, *Glasgow;* E. P. Williams, *Eton;* Asher and Co. *Berlin;* A. Franck, *Paris.*
Pp. iv. (inc. 1 blank) 430. 8vo.
Originally published in 12 numbers beginning March 1854. Four volumes were published between 1854 and 1859.

KINGSLEY (C.) ALEXANDRIA AND HER SCHOOLS. Four Lectures delivered at the Philosophical Institution, Edinburgh. With a Preface. By the Rev. CHARLES KINGSLEY, Canon of Middleham, and Rector of Eversley.

Cambridge: Macmillan & Co.
Pp. xxiv. 172. Cr. 8vo.
Afterwards reprinted in the volume of "Historical Lectures and Essays."
(*See under 1880.*)

LUSHINGTON (F.) POINTS OF WAR. I. II. III. IV. By FRANKLIN LUSHINGTON, Fellow of Trinity College, Cambridge. I. (Tempo di Marlia) The Muster of the Guards II (Andante) The Fleet under Sail III (Grave Sostenuto) Christos Voscress IV (Allegro Con Brio) Laissez Aller.

Cambridge: Macmillan & Co, London; George Bell, 186 Fleet Street.
Pp. 23 and 1 blank. Cr. 8vo.

(*Afterwards published in Lushington's "La Nation Boutiquière." See under 1855.*)

M'COY (F.) CONTRIBUTIONS TO BRITISH PALÆONTOLOGY, or first descriptions of three hundred and sixty species and several genera of fossil radiata, articulata, mollusca, and pisces from the tertiary cretaceous, oolitic, and palæozoic strata of Great Britain. By FREDERICK M'COY, F.G.S., Hon. F.C.P.S., Professor of the Natural Sciences in the University of Melbourne. Formerly Professor of Geology and Mineralogy in the Queen's University of Ireland, author of "Synopsis of the Carboniferous Limestone Fossils of Ireland," "Synopsis of the Silurian Fossils of Ireland," one of the authors of Sedgwick and M'Coy's "British Palæozoic Rocks and Fossils," &c. Republished from the 'Annals and Magazine of Natural History.'

Cambridge: Macmillan & Co.
Pp. viii. 272, 1 page plate. 8vo.

MAURICE (F. D.) THE CONCLUDING ESSAY AND PREFACE TO THE SECOND EDITION OF MR. MAURICE'S THEOLOGICAL ESSAYS.

Cambridge: Macmillan & Co.
Pp. xxvi. (inc. 2 blanks) 46 (paged 27 to 72), 4 advts. Cr. 8vo.
Printed 1853 (dated 1854).

MAURICE (F. D.) LECTURES ON THE ECCLESIASTICAL HISTORY OF THE FIRST AND SECOND CENTURIES. By FREDERICK DENISON MAURICE, M.A. Chaplain of Lincoln's Inn.

"If then it appears so hard and so little knowne how to govern a house well, which is thought of so easie discharge and for every man's undertaking, what skill of man, what wisdome, what parts can be sufficient to give lawes and ordinances to the elect household of God? If we could imagine that He had left it at randome without His provident and gracious ordering, who is he so arrogant, so presumptuous, that durst dispose and guide the living arke of the Holy Ghost, though he should finde it wandering in the field of Bethshemesh, without the conscious warrant of some high calling?"—Milton.

Cambridge: Macmillan & Co.
Pp. xii. (inc. 1 blank) 401, 1 blank, 2 advts. 8vo.

MAURICE (F. D.) THE DOCTRINE OF SACRIFICE DEDUCED FROM THE SCRIPTURES. A Series of Sermons by FREDERICK DENISON MAURICE, M.A. Chaplain of Lincoln's Inn.

Cambridge: Macmillan & Co.
Pp. lii. (inc. 1 blank) 322, 2 advts.
First Edition printed 1854 (Fcap. 8vo.) Second (ﬁﬁ) 1879 (Cr. 8vo.)

MINUCIUS FELIX (M.)—DALRYMPLE (D.) (LORD HAILES). OCTAVIUS by M. MINUCIUS FELIX. Translated by Sir DAVID DALRYMPLE (Lord HAILES).

Cambridge: Macmillan & Co. London: G. Bell, Fleet Street.
Pp. xv. (inc. 3 blanks) 1 blank, 120. 12mo.

NEWTON (I.)—FROST (P.) NEWTON'S PRINCIPIA. Sections i. ii. iii. With Notes and Illustrations. Also a collection of Problems principally intended as examples of Newton's Methods. By PERCIVAL FROST,

M.A. late Fellow of St John's College; Mathematical Lecturer of Jesus College.

Principiis enim cognitis, multo facilius extrema intelligetis.—Cicero.

Cambridge: Macmillan & Co.

Pp. viii. (inc. 1 blank) 275, 1 blank. Cr. 8vo.

NIND (W.) SONNETS OF CAMBRIDGE LIFE. By WILLIAM NIND, M.A., Fellow of St. Peter's College, Cambridge.

Cambridge: Macmillan and Co. London: George Bell, 186, Fleet Street.

Pp. 48 (inc. 1 blank and 1 advt.) Post 8vo.

PUCKLE (G. H.) AN ELEMENTARY TREATISE ON CONIC SECTIONS, AND ALGEBRAIC GEOMETRY; with a numerous collection of easy examples, progressively arranged. Especially designed for the use of schools and beginners, by G HALE PUCKLE, M.A., St John's College, Cambridge, Mathematical Master in the Royal Institution School, Liverpool.

Cambridge: Macmillan & Co.

Pp. viii. 227, 1 blank, 4 advts. Cr. 8vo.

First Edition Printed 1854. Second 1856. Third 1868. Fourth 1870. Fifth (S) *1884. Reprinted with slight corrections 1887.*

PURTON (J. S.) THE ESTABLISHMENT OF AN EXAMINATION BEFORE MATRICULATION CONSIDERED IN ITS BEARING ON THE NEGLECTED STUDIES OF THE UNIVERSITY, AND ESPECIALLY THE STUDY OF THEOLOGY. By JOHN S. PURTON, M.A., Fellow and Tutor of S. Catherine's Hall.

—"As far as regards *University* reform, I have long been convinced that the very *first* step would be a University examination preliminary to Matriculation." *Abp. Whately.*—

Cambridge: Macmillan & Co.

Pp. 24. 8vo.

RAMSAY (A.) THE CATECHISER'S MANUAL; or, the Church Catechism illustrated and explained. For the Use of Clergymen, Schoolmasters, and Teachers. By the Rev. ARTHUR RAMSAY, M.A. Trinity College, Cambridge.

Cambridge: Macmillan & Co.

Pp. xii. (inc. 1 blank) 204. 18mo.

First Edition 1854. Second 1862.

SMITH (B.) ARITHMETIC FOR SCHOOLS. By BARNARD SMITH, M.A. Fellow of St Peter's College, Cambridge.

Cambridge: Macmillan & Co.

Pp. vi. (inc. 1 blank) 272, Appendix 44.

First Edition printed (E) *1854 (Cr. 8vo.) Reprinted with additions* (S) *1857. Reprinted with additions 1858. Reprinted with slight additions 1859. Reprinted 1860, 1861, 1862, 1865, 1866, 1868, 1870, 1871 (Globe 8vo.), 1872, 1873, 1874, 1876, 1877, (with corrections) 1878, 1879, 1881, 1882, 1883, 1885, 1886, 1888.*

SOLUTIONS OF THE PROBLEMS AND RIDERS PROPOSED IN THE SENATE-HOUSE EXAMINATION FOR 1854. By the Moderators and Examiners. With an Appendix containing the examination papers in full.

"It is good to vary and intermingle asking of questions with telling of opinions." Bacon.

Cambridge: Macmillan & Co.

Pp. vi. 226, 3 folded plates. 8vo.

[By W. WALTON and C. F. MACKENZIE.]

THUCYDIDES—FROST (PERCIVAL) THUCYDIDES Book VI from the Text of Bekker with notes chiefly grammatical and explanatory By Rev.

PERCIVAL FROST Jun. M.A. late Fellow of St John's College Cambridge and Fellow of the Royal Asiatic Society of Great Britain and Ireland

Cambridge: Macmillan & Co.
Pp. xii. Map, 110 and 2 advts. 8vo.

Printed 1854. Afterwards included in Thucydides' "The Sicilian Expedition." (*See under 1867.*)

TO VERIFY DATES.

Cambridge: Macmillan & Co. London: George Bell
Pp. 1, page card with a movable attachment. Fcap. 4to.
[By Revd. R. P. MATE.]

TRENCH (R. C.) SYNONYMS OF THE NEW TESTAMENT; being the substance of a course of lectures addressed to the theological students, King's College, London. By RICHARD CHENEVIX TRENCH, B.D. Professor of Divinity, King's College, London; and examining chaplain to the Lord Bishop of Oxford.

Cambridge: Macmillan and Co. London: J. W. Parker & Son.
Pp. xvi. 216. Fcap. 8vo.

First Edition Printed May 1854. Second August 1854. Third 1855. Fourth 1858. Fifth 1860. (*Afterwards included with a Second Part* (*published 1863*) *in a Complete Volume. See under 1865.*)

THE UNIVERSITIES AND THE CHURCH OF ENGLAND. By a Cambridge Man.

"Statutus est dies responsionis ad instans magnum Parliamentum, ut auditis partium rationibus pacificarentur. Eodemque die secretius dixit Frater, qui et hoc scripsit, domino Regi: 'Domine, pro Domino curam habe de Ecclesia jam vacillante. Universitas enim Parisiensis, tot altrix et magistra sanctorum prælatorum, non mediocriter perturbater. Si similiter uno tempore perturbetur Oxoniensis Universitas, cum sit *schola secunda Ecclesiæ*, imo *Ecclesiæ fundamentum*, timendum est vehementer, *ne Ecclesia tota ruinam patiatur.*' Et rex: 'Absit quod hoc contingat, maxime meo tempore.'" Matthew Paris, A.D. 1257 (p. 811, ed. 1684).

Cambridge: Macmillan & Co. London: George Bell, Fleet Street. Oxford: J. H. Parker.
Pp. 15, 1 blank. 8vo.

1855

ARISTOTLE — COLLIER (CHARLES) ΑΡΙΣΤΟΤΕΛΟΥΣ ΠΕΡΙ ΨΥΧΗΣ. Aristotle on the Vital Principle. Translated from the original Text; with notes by CHARLES COLLIER, M.D., F.R.S. Fellow of the Royal College of Physicians, and Honorary Fellow of the Royal College of Surgeons.

Διόδοτος πάλιν ἴδια μέν τινα τοῦ λογικοῦ φησι τῆς ψυχῆς πάθη, ἴδια δε τοῦ συμφυοῦς καὶ ἀλόγου εἶναι ῥιπταζόμενος ἐπὶ πάντα καὶ ψηλαφῶντι προσεοικὼς τὰς διαφοράς. Πλουτάρχου λείψανα περὶ ψυχῆς.

Cambridge: Macmillan & Co. London: D. Nutt.
Pp. viii. (inc. blank) 326, 2 advts. Cr. 8vo.

BEAMONT (W. J.) CATHERINE, THE EGYPTIAN SLAVE IN 1852. By the Rev. W. J. BEAMONT, M.A. Fellow of Trinity College Cambridge; late Principal of the English College in Jerusalem.

Cambridge: Macmillan & Co.
Pp. xii. 217, 1 blank, 1 advts. 1 blank. Fcap. 8vo.

BENGEL (J. A.) D. JOH. ALBERTI BENGELII GNOMON NOVI TESTAMENTI, in quo ex nativa verborum vi simplicitas, profunditas, concinnitas, salubritas sensuum cœlestium indicatur. Editio Tertia, per

filium superstitem, M ERNESTUM BENGELIUM, Quondam Curata, quarta recusa adjuvante Johanne Steudel.

Londini, Apud David Nutt et Williams & Norgate, Cantabrigiæ, Macmillan & Soc.

Pp. xl. 1176. 8vo.

BIRKS (T. R.) THE DIFFICULTIES OF BELIEF, in connexion with the Creation and the Fall. By THOMAS RAWSON BIRKS, M.A. Rector of Kelshall, Herts, formerly Fellow of Trinity College. Author of "The Life of the Rev. E. Bickersteth."

Cambridge: Macmillan & Co.

Pp. viii. 188. Cr. 8vo.

First Edition Printed 1855. Second 1876.

BRAVE WORDS FOR BRAVE SOLDIERS AND SAILORS.

Cambridge: Macmillan & Co. London:—G. Bell, 186, Fleet Street.

Pp. 16. 4 pp. wrapper (title on latter). Cr. 16mo.

Printed February 1855. Reprinted March 1855. Reprinted April 1855.

[By CHARLES KINGSLEY.]

BÜRGER (G. A.)—BROMEHEAD (W. C.) LEONORE. A Ballad by G. A. BÜRGER, translated from the German by W. CRAWFORD BROMEHEAD, M.A., late Scholar of Trinity College, Cambridge.

Cr. 8vo.

(*Title taken from Macmillan & Co's catalogue of October 1855.*)

BUTLER (H. M.) THE CHARACTER OF EDMUND BURKE. An Oration, delivered in the Hall of Trinity College on the day of the Commemoration of Benefactors, M.DCCCLIV. By HENRY MONTAGU BUTLER, Scholar of the College. Printed by request.

Cambridge: Macmillan & Co (Printed Privately)

Pp. 16 (inc. 3 blanks). Cr. 8vo.

COLENSO (J. W.) THE COMMUNION SERVICE, from the Book of Common Prayer, with select readings from the writings of the Rev. F. D. Maurice, M.A. edited by the Right Rev. JOHN WILLIAM COLENSO, D.D. Lord Bishop of Natal.

Cambridge: Macmillan & Co.

Pp. x. (inc. 1 blank) 150 (inc. 1 blank). 16mo.

First Edition (£) Printed 1855. Part of the edition on fine paper (2s. 6d.) part on common paper (1s.) Reprinted 1856, 1857, 1859, 1874, 1886.

COLENSO (J. W.) TEN WEEKS IN NATAL. A Journal of a First Tour of Visitation among the Colonists and Zulu Kafirs of Natal. By JOHN WILLIAM COLENSO, D.D. Lord Bishop of the Diocese.

Cambridge: Macmillan & Co.

Pp. xxxii. 271, 1 blank, 16 Appendix, 1 Map, 4 page illustrations. Fcap 8vo.

COLENSO (J. W.) AN ORDINATION AND THREE MISSIONARY SERMONS. By the Right Rev. J. W. COLENSO, D.D. Bishop of Natal.

Cambridge: Macmillan & Co.

Pp. vi. (inc. 2 blanks) 58. 18mo.

COTTON (G. E. L.) SEVEN SERMONS CHIEFLY CONNECTED WITH PUBLIC EVENTS OF THE YEAR MD.CCCLIV. Preached in the Chapel of Marlborough College. By GEORGE EDWARD LYNCH COTTON, M.A. Master of Marlborough College, and late Fellow of Trinity College, Cambridge.

Cambridge: Macmillan & Co

Pp. xxviii. 91, 1 blank. Fcap. 8vo.

CROSSE (C. H.) AN ANALYSIS OF PALEY'S EVIDENCES OF CHRISTIANITY, in the form of question and answer, with the Senate-House papers for the year 1854. By CHARLES H. CROSSE, M.A., of Gonville and Caius College.

Cambridge: Macmillan and Co. London: George Bell.
Pp. 115, 5 (4 Previous Examination Papers 1854 and 1 blank). 18mo.

ELLIOTT (H. V.)—SIMPKINSON (J. N.) TWO SERMONS preached in Herstmonceux Church, on Septuagesima Sunday, February 4, 1855, being the Sunday after the Funeral of Archdeacon Hare. By the Rev. H. V. ELLIOTT, M.A. and the Rev. J. N. SIMPKINSON, M.A.

Cambridge: Macmillan & Co.
Pp. ii. 34 (inc. 1 blank), 1 advt. 1 blank. 8vo.
Mr. Elliott's sermon was also printed separately 1855 (8vo.)

ENGLAND LOOKING EASTWARD: impressions of a Year of War.

"The crisis is a strange one, strange indeed;
* * * * * *
It often happens in the hour of need,
From popular ideas of utility,
People are pitched upon for mere ability."
. . . . Frere's *Monks and Giants.*

Cambridge: Macmillan & Co.
Pp. ii. 57 (inc. 2 blanks), 1 blank. Cr. 8vo.
First Edition Printed July 1855. Reprinted August 1855.

F. (H. R.) CHRISTMAS DAWN AND NEW YEAR'S EVE 1854-5 by H. R. F.

Cambridge: Macmillan & Co. London: George Bell
Pp. 32 (inc. 2 blanks). Cr. 8vo.
First Edition printed January 1855. Second Edition printed February 1855.

FERRAR (N.)—FERRAR (J.)—JEBB (DR.)—MAYOR (J. E. B.) CAMBRIDGE IN THE SEVENTEENTH CENTURY. Part i. NICHOLAS FERRAR.

Hinc lucem et pocula sacra.

((Sub-title) NICHOLAS FERRAR. Two Lives by his brother JOHN and by Dr. JEBB. Now first Edited with Illustrations by J. E. B. MAYOR, M.A. Fellow and Assistant Tutor of St John's College, Cambridge)

Cambridge: Printed for the Editor at the University Press, and sold by Macmillan & Co.
Pp. xlviii. 398, 1 advts. 1 blank. Fcap. 8vo.

GOODWIN (H.) HOW CHRIST'S PROMISES ARE FULFILLED.—A Farewell Sermon preached in Trinity Church, Birkenhead, on Monday, March 5, 1855, on the occasion of the departure of the Bishop of Natal, and other members of the Natal Mission, by the Rev. HARVEY GOODWIN, M.A., late Fellow of Gonville and Caius College; Minister of St. Edward's, Cambridge; and Hulsean Lecturer.—Published by request of the Bishop of Natal, for the benefit of the Mission.—

Cambridge: Macmillan & Co London: Bell and Daldy.
Pp. 14 (inc. 1 blank), 2 blanks. 8vo.

H. (M. A.) THE FLOWERS OF THE FOREST. A Ballad for January, 1855. By M. A. H.

Cambridge Macmillan and Co.
Pp. 8 (inc. 2 blanks). Cr. 8vo.

HARDWICK (C.) CHRIST AND OTHER MASTERS: an historical inquiry into some of the chief parallelisms and contrasts between Christianity and the religious systems of the ancient world. with special reference to prevailing difficulties and objections. By CHARLES HARDWICK, M.A. fellow of St. Catherine's Hall, divinity lecturer at King's College, and Christian advocate in the University of Cambridge. Part I.

"Are not Abana and Pharpar, rivers of Damascus, better than all the waters of Israel? May I not wash in them and be clean? So he turned, and went away in a rage."—2 Kings v. 12.

Cambridge: Macmillan and Co.

Pp. viii. (inc. 1 blank) 160. 8vo.

Part ii. "Religions of India," pp. 5 advts. 2 blanks, vi. 219, 1857 (8vo.) Part iii. "Religions of China, America, and Oceanica," pp. viii. (inc. 1 blank) 208, 1858 (8vo.) Part iv. "Religions of Egypt and Medo-Persia," pp. viii. (inc. 1 advt. and 1 blank) 236, inc. 1 advt. 1859 (8vo.) Complete, 2 vols. 1863 (Cr. 8vo.) Second edition, 1 vol. (𝔖) (Cr. 8vo.) 1874. Reprinted 1875, 1882, 1886.

NOTE.—*"The Religions of India" was reprinted separately for S.P.C.K. in 1875.*

HERVEY (LORD A.) A SUGGESTION FOR SUPPLYING THE LITERARY, SCIENTIFIC, AND MECHANICS' INSTITUTES OF GREAT BRITAIN AND IRELAND WITH LECTURERS FROM THE UNIVERSITIES. By Lord ARTHUR HERVEY, M.A., Rector of Ickworth-with-Horringer, President of the Bury St. Edmund's Athenæum.

Cambridge Macmillan and Co. London: Bell and Daldy, Fleet Street. T. Hatchard, Piccadilly.

Pp. 20 (inc. 1 blank). 8vo.

HOWARD (H. E. J.) THE BOOK OF GENESIS, according to the Version of the LXX. Translated into English, with notices of its Omissions and Insertions, and with notes on the Passages in which it differs from our Authorised Translation. By the Hon. and Very Rev. HENRY E. J. HOWARD, D.D. Dean of Lichfield.

Cambridge: Macmillan and Co.

Pp. viii. 280. Cr. 8vo.

KINGSLEY (C.) GLAUCUS; or, the Wonders of the Shore. By CHARLES KINGSLEY, author of Westward Ho! Hypatia, etc.

Cambridge: Macmillan and Co.

Pp. viii. (inc. 2 blanks) 1 full page illustration, 165, 1 blank, 1 advt. 1 blank.

First Edition printed May 1855 (Fcap. 8vo.) Second August 1855. Third 1856. Fourth 1859 (with Sowerby's coloured illustrations added, Sup. Royal 16mo.) Fifth (𝔖) 1873 (Cr. 8vo.), 20 pp. added 1875. Reprinted 1878, 1879, 1881, 1884, 1887.

KINGSLEY (C.) WESTWARD HO! or, the Voyages and Adventures of Sir Amyas Leigh, Knight, of Burrough, in the County of Devon. In the reign of Her Most Glorious Majesty Queen Elizabeth. Rendered into Modern English by CHARLES KINGSLEY.

Cambridge: Macmillan and Co.

Vol. i. pp. viii. (inc. 1 blank) 303, 1 blank. Vol. ii. pp. vi. 356. Vol. iii. pp. vi. 373, 1 blank, 2 advts.

First Edition printed February 1855 (Post 8vo.) Second Edition May 1855 (Cr. 8vo.) Third (𝔖) 1857 (1 vol. Cr. 8vo.) Reprinted 1861, 1865, 1869, 1871, 1872, 1873, 1874, 1875, February and November 1876, March and December 1877, 1878, February and November 1879, 1880. Fourth (𝔈) 1881. Reprinted 1882, 1883, 1884, 1885, 1887, September and December 1888, 1889. EVERSLEY EDITION. *First Edition printed (𝔈) 1881 (2 vols. Globe 8vo. Vol. i. pp. xii. (inc. steel engraving) 484. Vol. ii. pp. viii. 476). Reprinted 1888.* SIXPENNY EDITION *printed (𝔈) August 1889 (1 vol. Med. 8vo. pp. viii. (inc. 2 blanks) 248). Reprinted twice October 1889.*

LECTURES TO LADIES ON PRACTICAL SUBJECTS.

Cambridge Macmillan and Co.
Pp. viii. 295. Cr. 8vo.

Contents. Introductory Lecture. Plan of a Female College for the Help of the Rich and the Poor. By the Rev. F. D. Maurice. Lecture I. The College and the Hospital. By the Rev. F. D. Maurice. Lecture II. The Country Parish. By the Rev. C. Kingsley. Lecture III. On Over-work, Distress, and Anxiety, as Causes of Mental and Bodily Disease. By George Johnson, M.D. Fellow of the Royal College of Physicians, Physician to King's College Hospital. Lecture IV. On Dispensaries and Allied Institutions. By Edward H. Sieveking, M.D. Fellow of the Royal College of Physicians. Lecture V. District Visiting. By the Rev. J. Ll. Davies. Lecture VI. The Influence of Occupation on Health. By Dr. Chambers, Physician to St. Mary's Hospital. Lecture VII. On Law as it affects the Poor. By Fitzjames Stephen, LL.B. of the Inner Temple, Barrister-at-Law. Lecture VIII. On the Every-day Work of Ladies. By Archdeacon Allen. Lecture IX. On Teaching by Words. By the Very Rev. R. C. Trench, B.D. Dean of Westminster. Lecture X. On Sanitary Law. By Tom Taylor, Esq. Secretary to the General Board of Health. Lecture XI. Workhouse Visiting. By the Rev. J. S. Brewer. Postscript.

First Edition printed 1855. Second January 1856. Third December 1856.

LUSHINGTON (H. & F.) TWO BATTLE = PIECES. By HENRY LUSHINGTON, formerly Fellow of Trinity College, Cambridge; and FRANKLIN LUSHINGTON, Fellow of Trinity College, Cambridge.

Cambridge. Macmillan and Co.
Pp. 29, 3 blanks. Cr. 8vo.

LUSHINGTON (H. & F.) LA NATION BOUTIQUIÈRE and other poems chiefly political by HENRY LUSHINGTON, with a preface.—POINTS OF WAR by FRANKLIN LUSHINGTON.

Cambridge: Macmillan and Co.
Pp. xxviii. 87, 1 blank. Fcap. 8vo.

(*"Points of War" published separately. See under 1854.*)

MACKENZIE (H.) THE CHRISTIAN CLERGY OF THE FIRST TEN CENTURIES; their beneficial influence on European Progress. Being the Hulsean Prize Essay for 1850. By the late HENRY MACKENZIE, B.A., Scholar of Trinity College, Cambridge.

Cambridge: Macmillan & Co.
Pp. xxviii. 240. Cr. 8vo.

MAURICE (F. D.) ADMINISTRATIVE REFORM, AND ITS CONNEXION WITH WORKING MEN'S COLLEGES. An Address by the Rev. F. D. MAURICE. Published at the request of the Students of the Working Men's College, 31, Red Lion Square.

Cambridge: Macmillan & Co. London: Bell & Daldy, 186, Fleet Street
Pp. 16. Ext. Fcap. 8vo.

MAURICE (F. D.) DEATH AND LIFE: a sermon preached in Lincoln's Inn Chapel on the 25th March, 1855. By the Rev. F. D. MAURICE, Chaplain of Lincoln's Inn. In Memoriam C. B. M.

Cambridge: Macmillan and Co. London: Bell and Daldy.
Pp. 24 (inc. 2 blanks). 8vo.

MAURICE (F. D.) LEARNING AND WORKING. Six Lectures delivered in Willis's Rooms, London, in June and July, 1854.—THE RELIGION OF ROME, AND ITS INFLUENCE ON MODERN CIVILIZATION. Four Lectures delivered in the Philosophical Institution of Edinburgh, in December, 1854.—By FREDERICK DENISON MAURICE, M.A. Chaplain of Lincoln's Inn.

Cambridge: Macmillan & Co.
Pp. xxiv. 350. Cr. 8vo.

MAURICE (F. D.) THE PATRIARCHS AND LAWGIVERS OF THE OLD TESTAMENT. A Series of Sermons preached in the Chapel of Lincoln's Inn, by FREDERICK DENISON MAURICE, M.A. Chaplain of Lincoln's Inn. Second Edition, revised, with a new preface.

Cambridge: Macmillan and Co.
Pp. xliv. (inc. 3 blanks) 315 (paged 33-347), 1 blank. Cr. 8vo.
First edition published elsewhere. Second printed (S) 1855. Reprinted 1867, 1877, 1878, 1882, 1886.

MAURICE (F. D.) PLAN OF A FEMALE COLLEGE FOR THE HELP OF THE RICH AND OF THE POOR. The substance of a lecture delivered at the Working Men's College 31. Red Lion Square, to a class of ladies, on Monday, May 21. By F. D. MAURICE, Chaplain of Lincoln's Inn.

Cambridge: Macmillan and Co.
Pp. 24. 8vo.

MAURICE (F. D.) CHRISTMAS DAY and other Sermons; by FREDERICK DENISON MAURICE, M.A. Chaplain of Guy's Hospital, and Professor of English Literature in King's College, London—

London: John W. Parker, West Strand.—1843
Pp. xii. (inc. 2 blanks) 424. 8vo.
Transferred from J. W. Parker in 1855.

MAURICE (F. D.) THE CHURCH A FAMILY: twelve sermons on the occasional services of the Prayer-Book. Preached in the Chapel of Lincoln's Inn, by FREDERICK DENISON MAURICE, M.A., Chaplain of Lincolns Inn, and Professor of Divinity in King's College, London.—

London: John W. Parker, West Strand. 1850
Pp. xxiii. (inc. 1 blank) 1 blank, 211, 1 blank, 4 advts. Fcap. 8vo.
Transferred from J. W. Parker in 1855.

MAURICE (F. D.) THE EPISTLE TO THE HEBREWS; being the Substance of Three Lectures delivered in the Chapel of the Honourable Society of Lincoln's Inn, on the Foundation of Bishop Warburton. With a Preface containing a review of Mr. Newman's Theory of Development. By FREDERICK DENISON MAURICE, M.A., Chaplain of Guy's Hospital, and one of the Professors of Divinity in King's College, London.—

London: John W. Parker, West Strand.—1846
Pp. cxxxvi. (inc. 8 unpaged & 4 blanks) 96. 8vo.
Transferred from J. W. Parker 1855.

MAURICE (F. D.) QUEEN'S COLLEGE, LONDON.=A Letter to the Right Hon. & Right Rev. the Lord Bishop of London, in reply to the article in No. CLXXII. of the Quarterly Review, entitled Queen's College, London. By FREDERICK DENISON MAURICE, M.A. Chaplain of Lincoln's Inn.=

London: John W. Parker, West Strand. 1850
Pp. 50. 8vo.
Transferred from J. W. Parker 1855.

MAURICE (F. D.) ON RIGHT AND WRONG METHODS OF SUPPORTING PROTESTANTISM.—A letter to Lord Ashley, respecting a certain proposed measure for stifling the expression of opinion in the University of Oxford. By F. D. Maurice, A.M. Chaplain of Guy's Hospital, and Professor of English Literature in King's College, London.—

London: John W. Parker, West Strand. 1843.
Pp. 24. 8vo.
Transferred from J. W. Parker 1855.

MAURICE (F. D.) THREE LETTERS to the Rev. W. Palmer, Fellow and Tutor of Magdalen College, Oxford, on the name 'Protestant;' on the seemingly double character of the English Church; and on the Bishopric at Jerusalem. With an appendix, containing some remarks on a pamphlet of J. R. Hope, Esq., entitled 'The Bishopric of the United Church of England and Ireland, at Jerusalem, considered in a letter to a friend'.—By F. D. MAURICE, A.M., Chaplain of Guy's Hospital, and Professor of English Literature at King's College, London.—The Second Edition, to which are added some further remarks on German Protestantism, and a notice of the postscript to the second edition of Mr. Hope's Letter.

London: John W. Parker, West Strand. 1842.
Pp. x. (inc. 1 blank) 122 & 4 add. pages. 8vo.
Transferred from J. W. Parker 1855.

MAURICE (F. D.) SERMONS ON THE SABBATH-DAY, ON THE CHARACTER OF THE WARRIOR, AND ON THE INTERPRETATION OF HISTORY. By FREDERICK DENISON MAURICE, M.A. Chaplain of Lincoln's Inn, and Professor of Divinity in King's College, London.

London: John W. Parker and Son 1853.
Pp. viii. 127, 1 advts. Fcap. 8vo.
Transferred from J. W. Parker 1855.

MAURICE (F. D.) THOUGHTS ON THE DUTY OF A PROTESTANT IN THE PRESENT OXFORD ELECTION. A Letter to a London Clergyman. By F. D. MAURICE, M.A., Professor of Theology in King's College, London, and Chaplain of Lincoln's Inn.

London: John W. Parker, West Strand. 1846.
Pp. 26, 2 blanks. 8vo.
Transferred from J. W. Parker 1855.

MAURICE (F. D.) THOUGHTS ON THE RULE OF CONSCIENTIOUS SUBSCRIPTION, ON THE PURPOSE OF THE THIRTY-NINE ARTICLES, AND ON OUR PRESENT PERILS FROM THE ROMISH SYSTEM: in a second letter to a non-resident member of convocation, by the Rev. FREDERICK D. MAURICE, Chaplain of Guy's Hospital, and Professor of English Literature, King's College, London.

Oxford, John Henry Parker: London, Rivingtons: Cambridge, Macmillan. 1845.
Pp. xii. (inc. 2 blanks) 52. 8vo.
Transferred from J. W. Parker 1855.

MAURICE (F. D.) THE UNITY OF THE NEW TESTAMENT: a Synopsis of the first three gospels, and of the epistles of St. James, St. Jude, St. Peter, and St. Paul. By FREDERICK DENISON MAURICE, M.A., Chaplain of Lincoln's Inn.

'Search the Scriptures; for in them ye think ye have eternal Life: and they are they which testify of Me. And ye will not come unto Me that ye might have Life.' —St. John.

London: John W. Parker and Son, West Strand. 1854.
Pp. viii. (inc. 1 blank) 668, 4 advts.
Transferred from J. W. Parker 1855 (8vo.) First Edition printed for Macmillan and Co. September 1884 (2 vols. Cr. 8vo.)

PARKINSON (S.) AN ELEMENTARY TREATISE ON MECHANICS, for the use of the Junior Classes at the University and the Higher Classes in Schools. With a Collection of Examples. By S. PARKINSON, B.D. Fellow & Tutor of St John's College, Cambridge.

Cambridge: Macmillan and Co.
Pp. xii. (inc. 2 advts.) 288. Cr. 8vo.
First Edition printed 1855. Second 1861. Third 1863. Fourth 1869 Fifth 1874. Sixth 1881.

PEARSON (J.) THE ELEMENTS OF THE CALCULUS OF FINITE DIFFERENCES, treated on the method of separation of Symbols. By JAMES PEARSON, B.A., Trinity College, Cambridge. Second Edition enlarged.

Cambridge: J. Deighton London: George Bell, Fleet Street. 1850.
Pp. iv. (inc. 1 blank) 100. 8vo.
Transferred to Macmillan & Co. 1855.

PROCTER (F.) A HISTORY OF THE BOOK OF COMMON PRAYER WITH A RATIONALE OF ITS OFFICES. By the Rev. FRANCIS PROCTER, M.A. late Fellow of St Catharine's Hall, Cambridge; Vicar of Witton, Norfolk.

Cambridge: Macmillan and Co.
Pp. xii. (inc. 3 blanks) 451, 1 blank. Cr. 8vo.
First Edition printed 1855. Second (S) 1856. Reprinted (with slight corrections) 1857. Reprinted (with slight corrections) 1859. Reprinted (with slight corrections) 1861. Reprinted (with corrections) 1864. Reprinted (with corrections) 1867. Reprinted 1869. Third (S) 1870. Reprinted February and December 1874, 1876, 1878, with corrections 1880, with additions 1881, 1884, with many alterations and additions 1889.

REICHEL (C. P.) THE LORD'S PRAYER and other Sermons. By CHARLES PARSONS REICHEL, B.D. Professor of Latin in the Queen's University, Chaplain to His Excellency the Lord Lieutenant of Ireland and late Donnellan Lecturer in the University of Dublin.

Cambridge: Macmillan and Co.
Pp. viii. 299, 1 blank. Cr. 8vo.

THE RESTORATION OF BELIEF.—iii. The Miracles of the Gospels in their Relation to the Principal Features of the Christian Scheme.—

—"Suis illa (Religio Christiana) contenta est viribus, et veritatis propriæ fundaminibus nititur: nec spoliatur vi sua, etiamsi nullum habeat vindicem: immo si linguæ omnes contrafaciant, contraque nitantur, et ad fidem illius abrogandam consensionis unitæ animositate conspirent." Arnobius.

Cambridge: Macmillan and Co. London: George Bell, Fleet Street.
Pp. 142 (paged from 241-382), 4 p. wrap which includes title, viii. (inc. 2 blanks) 2 advts. Cr. 8vo.
Reissued with Parts i. and ii. as a complete volume. See below.

THE RESTORATION OF BELIEF.

—"*Suis illa* (Religio Christiana) *contenta est viribus, et veritatis propriæ fundaminibus nititur: nec spoliatur vi sua, etiamsi nullum habeat vindicem: immo si*

linguæ omnes contrafaciant, contraque nitantur, et ad fidem illius abrogandum consensionis unitæ animositate conspirent." Arnobius.

Cambridge: Macmillan and Co.
Pp. viii. 381. Cr. 8vo.

First Edition made up of separate parts 1855 (see "Restoration of Belief," Parts i. and ii. 1852, and Part iii. 1855). Second printed 1864. The name of the author Isaac Taylor appeared for the first time on the title page of the 1864 edition.

SELWYN (G. A.) A VERBAL ANALYSIS OF THE HOLY BIBLE; intended to facilitate the translation of the Holy Scriptures into foreign languages. Compiled by the Bishop of New Zealand, and printed for the use of the Melanesian Mission.

Cambridge: Macmillan and Co. London: Bell & Daldy.
Pp. xvi. (inc. 2 blanks) 245, 1 blank. Small Folio.

SELWYN (G. A.) THE WORK OF CHRIST IN THE WORLD. Four Sermons Preached before the University of Cambridge on the four Sundays preceding Advent in the Year of Our Lord, 1854. By GEORGE AUGUSTUS SELWYN, D.D. Bishop of New Zealand, formerly Fellow of St John's College, Cambridge. Published at the request of the Vice-Chancellor.

Cambridge: Macmillan & Co.
Pp. vi. (inc. 1 blank) 69, 1 blank.

First Edition printed January 1855 (Post 8vo.) Reprinted January 1855 (Cr. 8vo.), and twice in February 1855.

THRING (E.) A CONSTRUING BOOK. Compiled by the Rev. EDWARD THRING, M.A. late Fellow of King's College, Cambridge, and Head Master of Uppingham School.

Cambridge: Macmillan and Co.
Pp. viii. 104. Fcap. 8vo.

THRUPP (J. F.) ANTIENT JERUSALEM. A new investigation into the history, topography, and plan of the City, Environs, and Temple: designed principally to illustrate the records and prophecies of scripture. With map, plans, and other illustrations. By JOSEPH FRANCIS THRUPP, M.A. Vicar of Barrington, and late Fellow of Trinity College, Cambridge.

Cambridge: Macmillan and Co.
Pp. xii. 416, 3 plates, 1 map, 4 advts. 8vo.

TODHUNTER (I.) A TREATISE ON PLANE CO-ORDINATE GEOMETRY. With numerous examples. By I. TODHUNTER, M.A. Fellow and Assistant Tutor of St John's College, Cambridge.

Cambridge: Macmillan and Co.
Pp. viii. 299, 1 advt. Cr. 8vo.

First Edition printed 1855. Second 1858. Third 1862. Fourth 1867. Fifth 1874. Sixth (Ꞩ) 1880. Reprinted 1881, 1883, 1888.

WESTCOTT (B. F.) A GENERAL SURVEY OF THE HISTORY OF THE CANON OF THE NEW TESTAMENT DURING THE FIRST FOUR CENTURIES. By BROOKE FOSS WESTCOTT, M.A. Late Fellow of Trinity College, Cambridge.

Cambridge: Macmillan and Co.
Pp. xxiv. (inc. 1 blank) 594, 6 advts. Cr. 8vo.

First Edition printed 1855. Second 1866. Third 1870. Fourth 1875. Fifth 1881. Sixth 1889.

WRIGHT (JOSIAH) A HELP TO LATIN GRAMMAR, or the form and use of words in Latin. With progressive exercises. By JOSIAH

WRIGHT, M.A. Trinity College, Cambridge; Head Master of Sutton Coldfield Grammar School; editor of "Hellenica, &c."

Cambridge: Macmillan and Co.
Pp. viii. 174, 1 advt. 1 blank. Cr. 8vo.

1856

BUTLER (W. ARCHER)—THOMPSON (W. H.) LECTURES ON THE HISTORY OF ANCIENT PHILOSOPHY. By WILLIAM ARCHER BUTLER, M.A. Late Professor of Moral Philosophy in the University of Dublin. Edited from the Author's MSS. with notes, by WILLIAM HEPWORTH THOMPSON, M.A. Fellow of Trinity College, and Regius Professor of Greek in the University of Cambridge.

Cambridge: Macmillan and Co.
In two Volumes. Vol. i. pp. xiv. (inc. 1 blank) 460. Vol. ii. pp. vi. (inc. 2 blanks) 446, 2 blanks. 8vo.
First Edition printed 1856. Second (𝔖, 1 vol.) 1874.

BUTLER (W. ARCHER)—JEREMIE (JAMES AMIRAUX) SERMONS DOCTRINAL AND PRACTICAL. By the Rev. WILLIAM ARCHER BUTLER, M.A. late Professor of Moral Philosophy in the University of Dublin. Second Series. Edited from the Author's MSS. By JAMES AMIRAUX JEREMIE, D.D. Regius Professor of Divinity in the University of Cambridge.

Cambridge: Macmillan and Co.
Pp. 2 advts. x. (inc. 2 blanks) 392. 8vo.
First Edition printed (December 1855) 1856. Second Edition (𝔖) 1857. Reprinted 1859, 1864, 1866, 1873, 1877, 1882.

CAMPBELL (J. M.) THE NATURE OF THE ATONEMENT AND ITS RELATION TO REMISSION OF SINS AND ETERNAL LIFE. By JOHN M^cLEOD CAMPBELL.

Cambridge: Macmillan and Co.
Pp. viii. (inc. 2 blanks) 382, and 2 pages list of books quoted, with the editions from which the quotations are taken.
First Edition printed December 1855 (8vo.) Second 1867. (The Introduction and Notes to this edition were issued as a separate publication in 1868, pp. 58 (paged xiii-xliv. 387-412) and 4 pp. cover.) Third 1868. Fourth 1873 (Cr. 8vo.) Fifth (𝔐) 1878. Sixth (𝔖) 1886.

DAVIES (J. LL.) ST. PAUL AND MODERN THOUGHT: remarks on some of the views advanced in Professor Jowett's Commentary on St. Paul. By J. LLEWELYN DAVIES, M.A. Fellow of Trinity College, Cambridge, and Incumbent of St. Mark's, Whitechapel.

Cambridge: Macmillan and Co.
Pp. vii. (inc. 1 blank) 1 blank, 88. 8vo.

FARRAR (F. W.) "THE INFLUENCE OF THE REVIVAL OF CLASSICAL STUDIES ON ENGLISH LITERATURE DURING THE REIGNS OF ELIZABETH AND JAMES I." An Essay which obtained the Le Bas Prize for the year 1856. By the Rev. FREDERIC W. FARRAR, B.A. Fellow of Trinity College, Cambridge, and assistant master of Harrow School.

"And, indeed, if elegancy still proceedeth, and English pens maintain that stream we have of late observed to flow from many, we shall, within few years, be fain to

learn Latin to understand English, and a work will prove of equal facility in either." Sir Thos. Browne, Preface to *Vulgar Errors.*

Cambridge: Macmillan and Co.
Pp. xii. (inc. 5 blanks) 48. 8vo.

HAMILTON (J.) ON TRUTH AND ERROR: Thoughts, in Prose and Verse, on the Principles of Truth, and the Causes and Effects of Error. By JOHN HAMILTON, of St. Ernan's, M.A. of St. John's College, Cambridge.

Cambridge: Macmillan and Co.
Pp. xxiv. 472. Cr. 8vo.

HAMILTON (J.) BIBLE AUTHORITY. Extracted from "Thoughts on Truth and Error", by JOHN HAMILTON, of St. Ernan's, M.A. of St. John's College, Cambridge.

Cambridge: Macmillan and Co.
Pp. 24 (including 4 pp. wrapper). Cr. 8vo.

HAMILTON (J.) ETERNAL PRINCIPLES, TRUTHS TURNED UPSIDE DOWN, DUTY AND DEBT, ETERNAL CONDITIONS, DEATH-BED SCENE. Extracted from "Thoughts on Truth and Error," by JOHN HAMILTON, of St. Ernan's, M.A. of St. John's College, Cambridge.

Cambridge: Macmillan and Co.
Pp. 24 (inc. 2 blanks and paged 1-12, 1-3 and 1 blank, 1-7 and 1 blank), 4 p. wrapper which contains title. Cr. 8vo.

HAMILTON (J.) THE PRIEST. Extracted from "Thoughts on Truth and Error", by JOHN HAMILTON, of St. Ernan's, M.A. of St. John's College, Cambridge.

Cambridge: Macmillan and Co.
Pp. 19, 1 blank, 4 p. wrapper which contains title. Cr. 8vo.

HAMILTON (J.) A SHORT SERMON. Extracted from "Thoughts on Truth and Error," by JOHN HAMILTON, of St. Ernan's, M.A. of St. John's College, Cambridge.

Cambridge: Macmillan and Co.
Pp. 12, 4 page wrapper which contains title. Cr. 8vo.

HAMILTON (J.) VERSE EXTRACTS. Extracted from "Thoughts on Truth and Error," by JOHN HAMILTON, of St. Ernan's, M.A. of St. John's College, Cambridge.

Cambridge: Macmillan and Co.
Pp. 51, 1 blank, 4 pp. wrapper. Cr. 8vo.

HARDWICK (C.) A HISTORY OF THE CHRISTIAN CHURCH DURING THE REFORMATION. By CHARLES HARDWICK, M.A. Fellow of St. Catherine's Hall, Divinity Lecturer at King's college, and Christian Advocate in the University of Cambridge.

Cambridge: Macmillan and Co.
Pp. xii. (inc. 1 blank) 460 (inc. 1 blank). Cr. 8vo.

First Edition Printed 1856. Second 1865. Third (𝔖) 1872. Reprinted 1873, 1876, 1877, 1880, 1883, with slight corrections 1886. (The third Edition was edited by Professor Stubbs.)

HARE (J. C.) A CHARGE TO THE CLERGY OF THE ARCHDEACONRY OF LEWES. Delivered at Hastings, September 26th, and at Lewes, September 28th, 1854. By JULIUS CHARLES HARE, M.A.

London: John W. Parker and Son, West Strand. 1855.
Pp. 24 (inc. 1 blank). 8vo.

Transferred to Macmillan and Co. 1856.

HARE (J. C.) CHARGES TO THE CLERGY OF THE ARCHDEACONRY OF LEWES, delivered at the ordinary visitations in the years 1843, 1845, 1846. By JULIUS CHARLES HARE, M.A. Archdeacon. Never before published. With an introduction, explanatory of his position in the church with reference to the parties which divide it.

Cambridge: Macmillan and Co.
Pp. lxviii. 161, 1 blank, titles to 3 vols. of Charges 12, 2 advts. 8vo.

HARE (J. C.) CHARGES TO THE CLERGY OF THE ARCHDEACONRY OF LEWES, delivered at the ordinary visitations from the year 1840 to 1854. With notes on the principal events affecting the church during that period. By JULIUS CHARLES HARE, M.A. Archdeacon. With an introduction, explanatory of his position in the church with reference to the parties which divide it. In three volumes.

Vol. I. Introduction, Better Prospects of the Church, 1840. Privileges imply Duties, 1841. The Means of Unity, 1842. Vol. II. The Wants of the Church, 1843. Romanizing Fallacies, 1845. Romanizing Tendencies of the Age, 1846. The Duty of the Church in Times of Trial, 1848. The true Remedy for the Evils of the Age, 1849. Vol. 3. Contest with Rome, 1851. Last Charge, 1854.

Cambridge: Macmillan & Co
Vol. I. pp. lxxii. (inc. 4 blanks) and 3 Charges occupying 388 pages. Vol. II. pp. ii. (inc. 1 blank) and 5 Charges occupying 460 pages. Vol. III. pp. ii. (inc. 1 blank) and 2 Charges occupying 362 pages. 8vo.

These volumes were published January 1856 and were composed of the various charges named on the title-page and which had previously been printed separately.

HARE (J. C.) MISCELLANEOUS PAMPHLETS on some of the leading questions agitated in the Church during the last ten years. By JULIUS CHARLES HARE, M.A. Rector of Herstmonceux; Archdeacon of Lewes Chaplain in Ordinary to the Queen.

I. The Unity of the Church, 1845. II. Letter to the Dean of Chiches on appointment of Dr Hampden to Hereford, 1848. III. Thou shalt not bea False Witness: Letter to Editor of English Review, 1849. IV. Letter to the Hon. R. Cavendish, on Judgment of the Court of Appeal, 1850. V. A Few Words on the Rejection of the Episcopal Bill, 1850. VI. The Unity of Mankind in God, 1848. VII. Education the Necessity of Mankind, 1851.

Cambridge: Macmillan & Co.
Pp. xxiv. 2 advts. 494. 8vo.

HARE (J. C.) PORTIONS OF THE PSALMS, in English verse, selected for public worship, by JULIUS CHARLES HARE, M.A. Rector of Herstmonceux, and late Fellow of Trinity College, Cambridge.

London: J. W. Parker, West Strand. 1839
Pp. xx. (inc. 3 blanks) 256. 8vo.
Transferred to Macmillan and Co. 1856.

HARE (J. C.) PRIVILEGES IMPLY DUTIES: a charge to the clergy of the archdeaconry of Lewes.

Pp. 109, 1 advt. 2 blanks. 8vo.
Transferred from J. W. Parker to Macmillan and Co. 1856.

HARE (J. C.) THE VICTORY OF FAITH, and other Sermons. By JULIUS CHARLES HARE, M.A. Rector of Herstmonceux, and late Fellow of Trinity College Cambridge.

Cambridge: J. and J. J. Deighton. London: John W. Parker. 1840
Pp. xvi. (inc. 2 blanks) 383, 1 advt.

Transferred to Macmillan and Co. 1856 (8vo.) Third Edition printed 1874 edited by

E. H. Plumptre, M.A., Professor of Divinity at King's College, London; Vicar of Bickley. With introductory notices by the late Professor Maurice and Dean Stanley, pp. cxxxii. 236 (Cr. 8vo.)

HARE (J. C.) VINDICATION OF LUTHER AGAINST HIS RECENT ENGLISH ASSAILANTS. Second Edition, reprinted and enlarged from the notes to the Mission of the Comforter. By JULIUS CHARLES HARE, M.A., Rector of Herstmonceux, Archdeacon of Lewes, Chaplain in Ordinary to the Queen.

London: John W. Parker and Son, West Strand. 1855
Pp. iv. (inc. 1 blank) 308. 8vo.
Transferred to Macmillan and Co. 1856.

HERVEY (LORD A.) THE INSPIRATION OF HOLY SCRIPTURE. Five Sermons preached before the University of Cambridge in the month of December, 1855. By the Rev. Lord ARTHUR HERVEY, M.A. Rector of Ickworth with Horringer.

Cambridge: Macmillan and Co. London: T. Hatchard, Piccadilly.
Pp. iv. (inc. 1 blank) 90, 1 advts. 1 blank. 8vo.

INGLEBY (C. M.) OUTLINES OF THEORETICAL LOGIC. Founded on the New Analytic of Sir William Hamilton. Designed for a Text-book in Schools and Colleges. By C. MANSFIELD INGLEBY, M.A. of Trinity College, Cambridge. Teacher of Metaphysics and Logic in the Industrial Department of the Birmingham and Midland Institute.

Cambridge: Macmillan & Co.
Pp. x. 88. Fcap. 8vo.

KENNEDY (C. M.) THE INFLUENCE OF CHRISTIANITY UPON INTERNATIONAL LAW. The Hulsean Prize Essay in the University of Cambridge, for the year 1854. By C. M. KENNEDY, B.A. of Gonville and Caius College, Whewell University Prizeman, 1855.

Cambridge: Macmillan and Co.
Pp. xvi. 158, 2 advts. Cr. 8vo.

KINGSLEY (C.) THE HEROES; or, Greek Fairy Tales for my Children. By the Rev. C. KINGSLEY. With eight illustrations by the author.

Cambridge: Macmillan and Co.
Pp. xx. (inc. 3 blanks) 8 page illustrations, 205, 1 blank, 1 advts. 1 blank.

First Edition printed December 1855 (dated 1856, 8vo.) Second (𝔖) 1858 (Sup. Royal 16mo.) Reprinted 1864 (Pott 8vo.) Reprinted (with coloured illustrations) 1868 (Ext. Fcap. 8vo.), 1873, 1875, 1876 (Globe 8vo.), January, June, and December 1878 (Cr. 8vo.), 1879, 1881, 1883, 1885, 1887. Third printed (𝔈) April 1889.

LAW (W. J.) REPLY TO MR. ELLIS'S DEFENCE OF HIS THEORY IN THE JOURNAL OF CLASSICAL AND SACRED PHILOLOGY. By WILLIAM JOHN LAW, A.M., formerly student of Ch. Ch. Oxford.

"It is a condition of our race, that we must ever wade through error in our advance towards truth."—Babbage.

London: Upham and Beet, 46 New Bond Street; Deighton, Macmillan, Cambridge; Parker, Oxford.
Pp. iii. 1 advt. 35, 1 blank. 8vo.

THE LIBERATION OF ABD-EL-KADER. An ode.

"Cada uno es higo de sus obras.'

Written for the Baptismal Fête of the Prince Imperial.

Cambridge: Macmillan and Co.
Pp. 14 (inc. 2 blanks), 2 blanks. 8vo.

MANSFIELD (C. B.)—KINGSLEY (C.) PARAGUAY, BRAZIL, AND THE PLATE. Letters written in 1852-1853. By C. B. MANSFIELD Esq., M.A., of Clare Hall, Cambridge. With a sketch of the Author's Life, by the Rev. CHARLES KINGSLEY, Jun., of Eversley, Hants. With a Map, Portrait, and Illustrations.

Cambridge: Macmillan and Co.
Pp. 1 advt. 1 blank, xxii. (inc. 1 blank) 1 page portrait, 1 map, 504. Cr. 8vo.

MASSON (D.) ESSAYS BIOGRAPHICAL AND CRITICAL: chiefly on English Poets. By DAVID MASSON, A.M. Professor of English Literature in University College, London.

Cambridge: Macmillan and Co.
Pp. viii. (inc. 1 blank) 475, 1 blank. 8vo.

N. (W.) THE GERMAN LYRIST; or, Metrical Versions from the Principal German Lyric Poets. By W. N.

Cambridge: Macmillan and Co.
Pp. xvi. 160. Cr. 8vo.
[By Revd. W. NIND.]

PARMINTER (G. H.) MATERIALS FOR A GRAMMAR OF THE MODERN ENGLISH LANGUAGE. Being an attempt to fuse in one system the grammatical principles of the English and ancient classical languages for the better elucidation of the classical structure of English literature. By GEORGE HENRY PARMINTER, B.A., of Trinity College, Cambridge; Rector of the united Rectories of S. John and S. George, Exeter.

Cambridge: Macmillan and Co.
Pp. x. 220. Fcap 8vo.

PEACE IN WAR. In Memoriam L. R.

Cambridge. Macmillan and Co.
Pp. 31, 1 blank. Cr. 8vo.

PERRY (C.) FIVE SERMONS PREACHED BEFORE THE UNIVERSITY OF CAMBRIDGE IN THE MONTH OF NOVEMBER, 1855. By CHARLES PERRY, D.D. Bishop of Melbourne, formerly Fellow and Tutor of Trinity College, Cambridge.

Cambridge: Macmillan and Co.
Pp. viii. (inc. 2 blanks) 135, 1 blank. Cr. 8vo.

POWELL (T. W.) THE SCRIPTURAL DOCTRINE OF THE INFLUENCE OF THE HOLY GHOST AS ILLUSTRATED BY THE ANALOGY OF NATURE. The Burney Prize Essay for the year 1853. By the Rev. THOMAS WADE POWELL, B.A. Lupton Scholar of St. John's College, and Curate of Keighley, Yorkshire.

Περὶ τοῦ Πνεύματος οὗ ἔμελλον λαμβάνειν οἱ πιστεύοντες εἰς αὐτόν.—IOAN. cap. vii. 39.

The parable or other analogy to spiritual truth appropriated from the world of nature or man, is not merely illustration, but also in some sort proof.—Trench.

Cambridge: Macmillan and Co.
Pp. xii. (inc. 2 blanks) 90, 2 advts. 8vo.

THE PRINCIPLES OF ETHICS, according to the New Testament.

Τινὲς δὲ τῶν Ἐπικουρείων καὶ τῶν Στωϊκῶν φιλοσόφων συνέβαλλον αὐτῷ.—Acts xvii. 18.

Cambridge: Macmillan and Co.
Pp. 2 blanks, vi. (inc. 2 blanks) 70, 4 advts. Cr. 8vo.

PURCHAS (J.) THE PRIEST'S DREAM, an Allegory. By the Rev. JOHN PURCHAS, M.A. Christ's College, Cambridge.

Cambridge: Macmillan and Co. London: Joseph Masters, Aldersgate Street, and New Bond Street.

Pp. ii. 18. 8vo.

ROBINSON (M.)—MAYOR (JOHN E. B.) CAMBRIDGE IN THE SEVENTEENTH CENTURY. PART II. MATTHEW ROBINSON.

Hinc lucem et pocula sacra.

(Sub-title) Autobiography of MATTHEW ROBINSON. Now first Edited with Illustrations by J. E. B. MAYOR, M.A. Fellow and Assistant Tutor of St. John's College, Cambridge.)

Cambridge: Printed for the Editor at the University Press, and sold by Macmillan & Co.

Pp. xxxii. 239, 1 page advts. Fcap. 8vo.

ROBINSON (W.) THE FIRST CHAPTER OF THE BIBLE, AND THE LAST CHAPTER OF ASTRONOMICAL SCIENCE, viewed in conjunction.—A Discourse, delivered at Cambridge, July 6, 1856. By WILLIAM ROBINSON.

Scripture with Christian men being received as the word of God . . . . . we hold that His speech revealeth there what He Himself seeth. Hooker.

Cambridge: Macmillan and Co. London: Bell & Daldy, 186 Fleet Street.

Pp. 28. 8vo.

SMITH (B.) A KEY TO ARITHMETIC FOR SCHOOLS. By BARNARD SMITH, M.A., Fellow of St. Peter's College, Cambridge.

Cambridge: Macmillan and Co.

Pp. vi. (inc. 2 blanks) 290. Cr. 8vo.

First Edition printed 1856. Second (S) 1860. Reprinted with slight corrections 1863. Reprinted 1865, 1866, 1867, 1868, 1870, 1871, 1873, 1874, 1876, 1879, 1880, 1882, 1885, 1888.

SWAINSON (C. A.) AN ESSAY ON THE HISTORY OF ARTICLE XXIX. And of the 13th Elizabeth, Cap. 12. By C. A. SWAINSON, M.A., Principal of the Chichester Theological College, formerly Fellow and Tutor of Christ's College, Cambridge, and Preacher at Whitehall.

Cambridge: Macmillan and Co. London: Bell and Daldy. Chichester: W. Hayley Mason.

Pp. iv. (inc. 1 blank) 58, 1 blank, 1 advt. 8vo.

SWAINSON (C. A.) A HANDBOOK TO BUTLER'S ANALOGY. With a few Notes. By C. A. SWAINSON, M.A. Principal of the Chichester Theological College, formerly Fellow and Tutor of Christ's College, Cambridge, and Preacher at Whitehall.

Cambridge: Macmillan and Co.

Pp. 2 advts. vi. (inc. 2 blanks) 56, 4 blanks, 2 advts. Cr. 8vo.

TAIT (P. G.)—STEELE (W. J.) A TREATISE ON THE DYNAMICS OF A PARTICLE with numerous examples. By PETER GUTHRIE TAIT, M.A. Fellow of St Peter's College, Professor of Mathematics in the Queen's University. And the late WILLIAM JOHN STEELE, B.A. Fellow of St Peter's College.

Cambridge: Macmillan and Co.

Pp. 2 advts. x. (inc. 3 blanks) 304, 4 advts. Cr. 8vo.

First Edition printed 1856. Second 1865. Third 1871. Fourth 1878. Fifth 1882. Sixth 1889.

VAUGHAN (D. J.) SERMONS PREACHED IN ST. JOHN'S CHURCH, Leicester, during the years 1855 and 1856. By the Rev. DAVID JAMES VAUGHAN, M.A. Fellow of Trinity College, Cambridge.

Cambridge. Macmillan and Co.
Pp. xvi. 272. Cr. 8vo.

WATERS OF COMFORT. A small volume of devotional poetry of a practical character, addressed to the thoughtful and the suffering. By the author of "Visiting my relations."

"He shall feed me in a green pasture; and lead me forth beside the waters of comfort." Psalm XXIII. 2. Prayer-Book Translation

Cambridge. Macmillan and Co.
Pp. 190, 1 advt. and 1 blank. Fcap. 8vo.
[By MARY ANN KELTY.]

WILSON (GEORGE) THE FIVE GATEWAYS OF KNOWLEDGE. By GEORGE WILSON, M.D., F.R.S.E., Regius Professor of technology in the University of Edinburgh; President of the Royal Scottish Society of Arts; and director of the Industrial museum of Scotland.

Cambridge: Macmillan and Co.
Pp. vi. 106 (inc. 1 blank).
First Edition printed 1856 (Fcap. 8vo.) Second 1857 (Part sold at 2s. 6d. and part at 1s.) Third 1860 (1s.) Fourth 1861 (2s. 6d.) Fifth 1863 (1s.) Sixth 1867 (1s.) Seventh (𝔐) May 1880 (Ext. Fcap. 8vo. 2s. 6d.) Eighth (𝔖) December 1880 (2s. 6d.) Reprinted 1889 (2s. 6d.)

WRIGHT (JOSIAH) THE SEVEN KINGS OF ROME: an easy narrative, abridged from the first Book of Livy, by the omission of difficult passages, in order to serve as a Latin construing book for beginners, with grammatical notes, and index. By JOSIAH WRIGHT, M.A. Trinity College, Cambridge; headmaster of Sutton Coldfield grammar school; Editor of "Hellenica", etc. author of "A Help to Latin Grammar," etc.

Cambridge: Macmillan and Co.
Pp. x. (inc. 2 blanks) 142 (inc. 1 blank and 2 advts.) Fcap. 8vo.
First Edition 1856. Second 1857. Third 1863. Fourth 1869. Fifth 1872. Sixth (𝔖) 1879. Reprinted 1882, 1886.

1857

ABDY (J. T.) A HISTORICAL SKETCH OF CIVIL PROCEDURE AMONG THE ROMANS. By J. T. ABDY LL.D. Barrister at Law, Regius Professor of Civil Law in the University of Cambridge, and formerly Fellow of Trinity Hall.

Cambridge. Macmillan and Co.
Pp. xvi. 144. Cr. 8vo.

CHILDE (G. F.) INVESTIGATIONS IN THE THEORY OF REFLECTED RAY-SURFACES, AND THEIR RELATION TO PLANE REFLECTED CAUSTICS. Also, in the Appendix, a Theory of Plane Caustic Curves, identified with the Evolute of the Auxiliary Curve of Equiangular Intersection.—By the Rev. G. F. CHILDE, M.A., Mathematical Professor in the South African College, Cape of Good Hope.—

Cape Town: Published by J. C. Juta, Wale-Street.
Pp. viii. 140, 3 Plates (1 double page and 1 single page). 8vo.
No imprint of Macmillan and Co.

DAVIES (J. LL.) THE PROPOSED CONDITIONS OF THE TENURE OF FELLOWSHIPS IN TRINITY COLLEGE.

Pp. 7, 1 blank. 8vo.
No imprint of Macmillan and Co.

DREW (W. H.) A GEOMETRICAL TREATISE ON CONIC SECTIONS, with a copious collection of examples, embodying every question which has been proposed in the Senate House at Cambridge. For the use of Schools and Students in the Universities. By the Rev. W. H. DREW, M.A. St John's College, Cambridge, Second Master of Blackheath Proprietary School.

Cambridge: Macmillan and Co.
Pp. viii. 122, 2 blanks. Cr. 8vo.
First Edition received 1857. Second 1862. Third 1864. Fourth 1870. Fifth 1875. Sixth (E) 1880. Reprinted 1883, 1887.

FARRAR (F. W.) "THE TRUTH SHALL MAKE YOU FREE".—A Sermon preached at the Parish Church of Coleshill, on Sunday, April 26, 1857. By the Rev. FREDERIC W. FARRAR, M.A., Fellow of Trinity College, Cambridge, and Assistant Master of Harrow School. Published by request.

Cambridge:—Macmillan and Co. London: Bell and Daldy, 186, Fleet Street.
Pp. 19, 1 blank. Cr. 8vo.

FAWCETT (R. M.) WHAT SHALL WE DO WITH OUR CONVICTS? By R. M. FAWCETT, Esq., J.P.

Cambridge: Macmillan and Co. London: Bell and Daldy, 186, Fleet Street.
Pp. 8. 8vo.

HALE (M. B.) THE TRANSPORTATION QUESTION; or, why Western Australia should be made a Reformatory Colony instead of a Penal Settlement. By MATHEW B. HALE, M.A. of Trinity College, Cambridge; late Archdeacon of Adelaide; Bishop Designate of Perth, Western Australia.

. . . . . "And to show thy
pity upon all prisoners and captives."

Cambridge: Macmillan and Co.
Pp. xi. 1 blank, 98, 2 blanks. Cr. 8vo.

HENSLEY (L.) A SERMON PREACHED IN THE CHAPEL OF TRINITY COLLEGE, CAMBRIDGE, DECEMBER 15, 1856, ON THE OCCASION OF THE COMMEMORATION OF BENEFACTORS. By the Rev. LEWIS HENSLEY, M.A. Fellow of Trinity College, and Vicar of St Ippolyts, Herts. (Published by request.)

Cambridge: Macmillan and Co. London: Bell and Daldy.
Pp. 16 (inc. 2 blanks). 8vo.

HORT (F. J. A.) A LETTER TO THE REV. J. LL. DAVIES ON THE TENURE OF FELLOWSHIPS AND ON CHURCH PATRONAGE IN TRINITY COLLEGE.

Pp. 28. 8vo.
No imprint of Macmillan and Co.

HOWARD (H. E. J.) THE BOOKS OF EXODUS AND LEVITICUS, ACCORDING TO THE VERSION OF THE LXX. Translated into English, with notices of its Omissions and Insertions, and with notes on the Passages in which

it differs from our Authorised Translation. By the Hon. and Very Rev. HENRY E. J. HOWARD, D.D. Dean of Lichfield.

Cambridge: Macmillan and Co.

Pp. viii. 408. Cr. 8vo.

Printed 1856 (dated 1857).

HOWARD (H. E. J.) THE BOOKS OF NUMBERS AND DEUTERONOMY, ACCORDING TO THE VERSION OF THE LXX. Translated into English, with notices of its Omissions and Insertions, and with notes on the Passages in which it differs from our Authorised Translation. By the Hon. and Very Rev. HENRY E. J. HOWARD, D.D. Dean of Lichfield.

Cambridge:—Macmillan and Co.

Pp. viii. 430, 2 advts. Cr. 8vo.

KINGSLEY (C.) TWO YEARS AGO. By the Rev. CHARLES KINGSLEY, F.S.A. F.L.S. etc. author of "Westward Ho!" etc. In three volumes.

Cambridge: Macmillan and Co.

Vol. I. pp. 1 blank, 1 advts. vi. (inc. 1 blank) xxxii. 304, 4 advts. Vol. II. pp. 1 blank, 1 advts. vi. (inc. 1 blank) 280. Vol. III. pp. 1 blank, 1 advts. vi. (inc. 1 blank) 315, 1 blank.

First Edition printed February 1857 (Cr. 8vo.) Second April 1857. Third December 1859 (1 vol. Cr. 8vo.) Fourth (𝔖) January 1866. Reprinted 1871, 1872, 1873, 1874, 1875, 1876, 1877, 1879, 1880, 1881, 1882, 1883, 1884, 1886, 1887, 1888. Fifth (𝔈) January 1889. Reprinted August 1889. EVERSLEY EDITION *printed (𝔈) 1881 (2 vols. Globe 8vo. Vol. i. pp. viii. 452. Vol. ii. pp. viii. 449, 1 blank, 2 advts.)*

LATHAM (H.) CONSIDERATIONS ON THE SUGGESTIONS OF THE UNIVERSITY COMMISSIONERS WITH RESPECT TO FELLOWSHIPS AND SCHOLARSHIPS. By the Rev. H. LATHAM, Fellow and Tutor of Trinity Hall.—Revised Impression.—

Cambridge: Macmillan and Co. London: Bell and Daldy. Oxford: J. H. Parker.

Pp. iv. 60. 8vo.

MACLEAR (G. F.) INCENTIVES TO VIRTUE, NATURAL AND REVEALED. An Essay, which obtained the Burney Prize for the year MDCCCLVI. By the Rev. G. F. MACLEAR, B.A. scholar of Trinity College, Cambridge, and curate of Clophill, Bedfordshire.

"Virtutis laus omnis in actione consistit."

Cambridge: Macmillan and Co.

Pp. viii. (inc. 2 blanks) 76 and 4 advts. Cr. 8vo.

MAURICE (F. D.) THE EPISTLES OF ST. JOHN. A Series of Lectures on Christian Ethics. By FREDERICK DENISON MAURICE, M.A. Chaplain of Lincoln's Inn.

Cambridge: Macmillan and Co.

Pp. xx. 347.

Printed (𝔖) 1857 (Cr. 8vo.) Reprinted 1867 (Globe 8vo.), 1881 (Cr. 8vo.), 1885.

MAURICE (F. D.) THE GOSPEL OF ST. JOHN. A Series of Discourses, By FREDERICK DENISON MAURICE, M.A. Chaplain of Lincoln's Inn.

"Johannes redet schlecht und einfältig wie ein Kind, und lauten seine Worte (wie die Weltweisen sie ansehen) recht kindisch. Es ist aber eine solche Majestät drunter verborgen, die kein Mensch, so hoch er auch erleuchtet ist, erforschen noch ausreden kann."—Luther. Auslegung des Evangel-Johannis, I. 5.

Cambridge: Macmillan and Co.

Pp. xvi. (inc. 2 blanks) 501, 1 blank. Cr. 8vo.

First Edition printed (𝔖) January 1857. Reprinted with preface April 1857, 1867, 1877, 1878, 1882, 1885, 1888.

MAURICE (F. D.) THE INDIAN CRISIS.—Five Sermons by FREDERICK DENISON MAURICE, M.A., Chaplain of Lincoln's Inn.—

Cambridge: Macmillan and Co.
Pp. iv. 90, 2 blanks. Cr. 8vo.

MAURICE (F. D.) THE WORSHIP OF THE CHURCH A WITNESS FOR THE REDEMPTION OF THE WORLD. A Sermon. To which is prefixed a letter to F. S. Williams, Esq., in answer to a pamphlet entitled "Thoughts on the Doctrine of Eternal Punishments, with reference to the views of the Rev. F. D. Maurice and the Neo-Platonists." By the Rev. F. D. MAURICE, M.A.

Cambridge: Macmillan and Co London: Bell and Daldy, Fleet Street.
Pp. 46 (inc. 1 blank), 1 advt. 1 blank. 8vo.

MAURICE (F. D.) THE EUCHARIST.—Five Sermons by the Rev. F. D. MAURICE, M.A., Chaplain of Lincoln's Inn.—

London: Printed by John E. Taylor, Little Queen Street, Lincoln's Inn Fields.
Pp. iv. 100. Cr. 8vo.
(No imprint of Macmillan and Co.)

MAURICE (F. D.) THE GOSPEL OF HOPE.—A Sermon by the Rev. F. D. MAURICE, M.A., Chaplain of Lincoln's Inn.—

London: Printed by John Edward Taylor, Little Queen Street, Lincoln's Inn Fields.
Pp. 24 (inc. 1 blank). Cr. 8vo.
(No imprint of Macmillan and Co.)

MAURICE (F. D.) THE LORDS PRAYER nine sermons preached in the Chapel of Lincoln's Inn in the months of February March and April 1848 by the Rev. FREDERICK DENISON MAURICE M.A., Incumbent of St. Peter's, St. Marylebone.

Cambridge: Macmillan & Co. and 23, Henrietta Street, Covent Garden, London.
Pp. iv. (inc. 1 blank) 130, 2 advts. Fcap. 8vo.

Originally published elsewhere. Transferred to Macmillan and Co. 1857. Fourth Edition 1861. (Title copied from Fourth Edition.) Afterwards published in a volume with "The Prayer Book." (See under 1880.)

MAURICE (F. D.) THE PRAYER-BOOK, considered especially in reference to the Romish system.—Nineteen Sermons preached in the Chapel of Lincoln's Inn, by FREDERICK DENISON MAURICE, M.A., Chaplain of Lincolns Inn, and Professor of Divinity in King's College, London.—

London: John W. Parker, West Strand. 1849
Pp. xvi. 309, 1 blank, 2 advts. Fcap. 8vo.

Transferred to Macmillan and Co. 1857. Afterwards published in a volume with "The Lord's Prayer." (See under 1880.)

MAURICE (F. D.) THE RELIGIONS OF THE WORLD AND THEIR RELATIONS TO CHRISTIANITY, considered in eight lectures founded by the Right Hon. Robert Boyle. By FREDERICK DENISON MAURICE, M.A., Chaplain of Lincoln's Inn, and Professor of Divinity in King's College, London.—

Τὸ γνωστὸν τοῦ Θεοῦ φανερόν ἐστιν ἐν αὐτοῖς· ὁ γὰρ Θεὸς αὐτοῖς ἐφανέρωσε.—Romans i. 19.

London: John W. Parker, West Strand. 1847.
Pp. xx. (inc. 1 blank) 257, 1 blank.

Transferred to Macmillan and Co. 1857. First Edition printed for Macmillan and Co. January 1862 (Fcap. 8vo.) Second 1877 (Cr. 8vo.) Third 1886.

MORSE (F.) WORKING FOR GOD. Four Practical Sermons preached before the University of Cambridge, in February, 1857. By FRANCIS MORSE, M.A. of St John's College. Incumbent of St John's, Ladywood, Birmingham.

Cambridge: Macmillan and Co.
Pp. vi. 88.
First Edition printed 1857 (Cr. 8vo.) Second 1859 (Fcap. 8vo.)

THE NEW PALACES OF ADMINISTRATION. An earnest appeal to the competitors, the public, and the committee. By a Cambridge Man.

Cambridge: Macmillan and Co.
Pp. 23 (inc. 1 blank), 1 blank. 8vo.

PLAIN RULES ABOUT REGISTRATION. Or, what the people *may* do, and what people *must* do, in registering births and deaths.

Cambridge: Macmillan and Co.; London: Bell and Daldy, 186, Fleet Street.
Pp. 8. Cr. 8vo.

PURTON (J. S.) CORPORATE LIFE. A Sermon preached before the University of Cambridge, at the Commemoration of Benefactors on All Saints Day, Nov. 1, 1857, by the Rev. J. S. PURTON, B.D. Fellow and Tutor of St Catherine's College.

Cambridge; Macmillan and Co.
Pp. 24 (inc. 2 blanks). 8vo.

RUTH AND HER FRIENDS. A Story for Girls.

"Not we, but God is educating us." Kingsley's Two Years Ago.

Cambridge: Macmillan and Co.
Pp. vi. (inc. frontispiece) 352.
First Edition Printed 1857 (Fcap. 8vo.) Second 1858. Third (S) 1859 (Royal 16mo.) Reprinted 1864 (Pott 8vo.), 1869, 1872, 1877 new illustrations added (Globe 8vo.), 1880, 1883.

SMITH (A.) CITY POEMS. By ALEXANDER SMITH, author of "A Life Drama, and other Poems."

Cambridge: Macmillan and Co.
Pp. viii. (inc. 3 blanks) 190 (inc. 1 blank), 2 advts. Fcap. 8vo.

SOLUTIONS OF THE PROBLEMS AND RIDERS PROPOSED IN THE SENATE-HOUSE EXAMINATION FOR 1857. By the Moderators and Examiners. With an appendix containing the examination papers in full.

"It is good to vary and intermingle asking of questions with telling of opinions." BACON.

Cambridge. Macmillan and Co.
Pp. viii. 177, 1 blank, 1 folded plate. 8vo.
[By W. M. CAMPION and W. WALTON.]

TODHUNTER (I.) A TREATISE ON THE INTEGRAL CALCULUS AND ITS APPLICATIONS with numerous examples. By I. TODHUNTER, M.A. Fellow and Assistant Tutor of St John's College, Cambridge.

Cambridge: Macmillan and Co.
Pp. viii. (inc. 2 blanks) 268, 4 advts. Cr. 8vo.
First Edition printed 1857. Second 1862. Third 1868. Fourth 1873. Fifth (S) 1878. Reprinted 1880, 1883, 1886, 1889.

TOM BROWN'S SCHOOL DAYS. By an Old Boy.

"As on the one hand it should ever be remembered that we are boys, and boys at school, so on the other hand we must bear in mind that we form a complete social body . . . . a society, in which, by the nature of the case, we must not only learn, but act and live; and act and live not only as boys, but as boys who will be men".—Rugby Magazine.

Cambridge: Macmillan and Co.
Pp. viii. (inc. 2 blanks) 420, 2 advts.

CROWN 8VO. EDITION, *10s. 6d. First Edition April 1857. Second Edition July 1857. Third Edition September 1857. Fourth Edition October 1857. Fifth Edition November 1857. Sixth Edition 1858 (Preface added).* FCAP. 8VO. EDITION, *5s. Printed 1859. Reprinted 1861, February 1865.* CROWN 8VO. EDITION, *6s. Reprinted from Fcap. plates 1871, 1872, illustrations added 1874.* NEW EDITION *Reset and Stereotyped (6s.) 1874. Reprinted 1877, 1878, 1879, 1880, 1882, 1885, 1888.* NEW EDITION *(3s. 6d.) 1889.* POTT 4TO. *Printed 1868 (dated 1869), 10s. 6d.* MEDIUM 4TO. *Printed 1882. Reprinted 1884, 1886, 6d. Also bound up with three other works in a volume known as "People's Editions."* GOLDEN TREASURY, *4s. 6d. First printed 1868. Reprinted 1870, 1873, 1876, 1880, with new headlines 1885.* POTT 8VO. *2s. Printed July (twice) and November 1865, June and October 1869, 1870, 1872, 1873, 1874, 1875, 1877, 1878, 1879, 1880, 1882, 1883, 1885, 1886, 1887.*

TRENCH (R. C.) FIVE SERMONS PREACHED BEFORE THE UNIVERSITY OF CAMBRIDGE, NOVEMBER, 1856, by RICHARD CHENEVIX TRENCH, D.D. Dean of Westminster.

London: John W. Parker and Son. Cambridge: Macmillan and Co.
Pp. iv. (inc. 1 blank) 104, 4 advts. Fcap. 8vo.

VAUGHAN (D. J.) REMARKS ON THE MASTER OF TRINITY'S SECOND PAPER. (For the Fellows only.

Pp. 8 (inc. 1 blank). 8vo.
No imprint of Macmillan and Co.

WESTLAKE (JOHN) ON THE TENURE OF FELLOWSHIPS. By JOHN WESTLAKE, Esq., M.A., Fellow of Trinity College, Cambridge, and Barrister-at-Law.

Cambridge: Macmillan and Co.
Pp. 20. 8vo.

WRIGHT (JOSIAH) A VOCABULARY and Exercises on "The Seven Kings of Rome". By JOSIAH WRIGHT, M.A. Head Master of Sutton Coldfield grammar school.

Cambridge: Macmillan and Co.
Pp. viii. (inc. 1 blank) 93, 1 blank and 2 advts. Fcap. 8vo.

X AND Y. A LONG VACATION RAMBLE IN NORWAY AND SWEDEN, by X and Y, (two unknown quantities.)

"Skaal! to the Northland, skaal!"
"And dark, and true, and tender is the North!"

Cambridge. Macmillan and Co.
Pp. vi. 222, 2 advts. Cr. 8vo.

1858

ACADEMICA. An Occasional Journal. May 1858.

Cambridge: Macmillan and Co.
Pp. 32. 8vo.

AIRY (GEORGE BIDDELL) MATHEMATICAL TRACTS ON THE LUNAR AND PLANETARY THEORIES, the Figure of the Earth, Precession and

Nutation, the Calculus of Variations, and the Undulatory Theory of Optics. Designed for the use of Students in the University. By GEORGE BIDDELL AIRY, M.A. Astronomer Royal, Formerly Fellow of Trinity College, and late Plumian Professor of Astronomy and Experimental Philosophy in the University of Cambridge. Fourth edition, corrected and improved.

Cambridge: Macmillan and Co.
Pp. vi. (inc. 1 blank) 400, 2 folded diagrams, 2 advts. 8vo.
(*First 3 Editions not published by Macmillan and Co.*)

AMOS (SHELDON) ORATIO LATINA PRÆMIO ANNUO DIGNATA ET IN CURIA CANTABRIGIENSI RECITATA COMITIIS MAXIMIS A.D. M.DCCC.LVIII. Auctore SHELDON AMOS, Coll. Clar. Schol.

Cantabrigiæ: Veneunt apud Macmillan et Soc.
Pp. 15 (inc. 2 blanks), 1 blank. 8vo.

AYERST (WILLIAM) THE PENTATEUCH ITS OWN WITNESS; OR, THE INTERNAL EVIDENCE OF THE ANTIQUITY AND INSPIRATION OF THE PENTATEUCH. An essay, which obtained the Norrisian Prize for the year MDCCCLVIII. By the Rev. WILLIAM AYERST, M.A. Hulsean University Prizeman; late Scholar of Caius College, Cambridge, and of King's College, London.

Cambridge: Macmillan & Co. and 23, Henrietta Street, Covent Garden, London.
Pp. viii. (inc. 2 blanks) 58. Fcap. 8vo.

B. (A. G.) MONTALEMBERT. An Ode. By A. G. B.

Cambridge: Macmillan & Co. and 23, Henrietta Street, Covent Garden, London.
Pp. 14 (inc. 1 blank), 2 blanks. Fcap. 8vo.

BEASLEY (R. D.) AN ELEMENTARY TREATISE ON PLANE TRIGONOMETRY; with a Numerous Collection of Examples, chiefly designed for the use of Schools and Beginners. By R. D. BEASLEY, M.A. Fellow of St. John's College, Cambridge.

Cambridge: Macmillan & Co. and 23, Henrietta Street, Covent Garden, London.
Pp. viii. 106, 2 blanks. Cr. 8vo.
First Edition printed 1858. Second 1865. Third (S) enlarged 1872. Reprinted 1873, 1875, 1877, 1881, 1883 with alterations and additions, 1884.

BRETT (T.)—FENDALL (J.) SUFFRAGAN BISHOPS AND RURAL DEANS. Some Suggestions relative to the Restoration of Suffragan Bishops and Rural Deans, made by THOMAS BRETT, LL.D. in the year 1711. Edited by JAMES FENDALL, M.A. Rector of Harlton, and Proctor in Convocation for the Clergy of the Diocese of Ely, late Fellow of Jesus College, Cambridge.

Cambridge. Macmillan and Co.
Pp. xii. 88. Cr. 8vo.

BRIMLEY (GEORGE)—CLARK (W. G.) ESSAYS BY THE LATE GEORGE BRIMLEY, M.A. Librarian of Trinity College, Cambridge. Edited by WILLIAM GEORGE CLARK, M.A. Fellow and Tutor of Trinity College, and Public Orator in the University of Cambridge.

Cambridge: Macmillan and Co. London: J. W. Parker and Son.
Pp. xvi. (inc. 6 blanks) 1 steel engraved portrait, 336.
First Edition printed 1858 (Cr. 8vo.) Second 1860 (Fcap. 8vo.)
Third 1882 (Globe 8vo.)

BÜRGER (G. A.) TWO VERSE TRANSLATIONS OF BÜRGER'S LENORE.
Cambridge: Macmillan and Co.
Pp. 40. Fcap. 8vo.
[By Revd. W. WHEWELL, D.D.]

COOPER. (C. H. & T.) ATHENAE CANTABRIGIENSIS. By CHARLES HENRY COOPER, F.S.A. and THOMPSON COOPER. Volume i. 1500-1585. Volume ii. 1586-1609.
Cambridge: Deighton, Bell, and Co.; and Macmillan and Co. London: Bell and Daldy, Fleet Street.
Volume i. pp. viii. 590. 8vo. (1858). Volume ii. pp. viii. 569, 2 blanks, 1 advts. 8vo. (1861).

COTTON (G. E. L.) SERMONS AND ADDRESSES DELIVERED IN THE CHAPEL OF MARLBOROUGH COLLEGE 1852-8. By GEORGE EDWARD LYNCH COTTON, D.D. Lord Bishop of Calcutta and Metropolitan of India.
Cambridge: Macmillan and Co.
Pp. viii. 544. Cr. 8vo.

FARRAR (F. W.) "THE CHRISTIAN DOCTRINE OF THE ATONEMENT NOT INCONSISTENT WITH THE JUSTICE AND GOODNESS OF GOD." An Essay, which obtained the Norrisian Prize for the year MDCCCLVII. By the Rev. FREDERIC W. FARRAR, M.A. Fellow of Trinity College, and Assistant Master at Harrow School.

χωρὶς αἱματεκχυσίας οὐ γίνεται ἄφεσις.
Ἐπ. πρὸς Ἑβρ. θ'.

Cambridge: Macmillan & Co.
Pp. viii. (inc. 1 blank) 41, 1 blank, 1 advt. 1 blank. Cr. 8vo.

FORD (J.) STEPS TO THE SANCTUARY, OR THE ORDER FOR MORNING PRAYER, set forth and explained in Verse by JAMES FORD, M.A. Prebendary of Exeter Cathedral.

"Hearken unto a verser, who may chance
Rhyme thee to good and make a bait of pleasure,
A verse may find him, who a Sermon flies,
And turn delight into a sacrifice." G. HERBERT, (*The Church Porch*).

Cambridge: Macmillan & Co. and 23, Henrietta Street, Covent Garden, London.
Pp. vi. 78, 3 blanks, 1 advt. Cr. 8vo.

FRERE (P. H.) SUGGESTIONS SUBMITTED TO THE MEETING TO BE HELD TO CONSIDER THE DRAFT STATUTES OF TRINITY AND ST JOHN'S COLLEGES. By P. H. FRERE.
Pp. 8. 8vo.
(No imprint.)

GILL (T. H.) THE ANNIVERSARIES. Poems in Commemoration of Great Men and Great Events. By THOMAS H. GILL.

"To imbreed and cherish in a great people the seeds of virtue and public civility . . . . . to celebrate the throne and equipage of God's Almightiness, and what He works and what He suffers to be wrought with High Providence in His Church; to sing victorious agonies of Martyrs and Saints, the deeds and triumphs of Just and Pious Nations." Milton.

Cambridge. Macmillan and Co.
Pp. viii. 194. Fcap. 8vo.

HARE (J. C.) SERMONS PREACHT ON PARTICULAR OCCASIONS. By JULIUS CHARLES HARE, M.A. Sometime Archdeacon of Lewes; Rector of Herstmonceux; and Chaplain in Ordinary to the Queen.

Cambridge: Macmillan and Co.
Pp. xvi. (inc. 2 blanks) 487, 1 blank. 8vo.

HAYNES (F. O.) OUTLINES OF EQUITY, being a series of elementary lectures delivered at the request of the Incorporated Law Society. By FREEMAN OLIVER HAYNES, of Lincoln's Inn, Barrister-at-Law, and late Fellow of Caius College, Cambridge.

Cambridge: Macmillan and Co.
Pp. xii. (inc. 2 blanks) 306 (inc. 1 advt. and 1 blank). Cr. 8vo.

HUMPHRY (G. M.) A TREATISE ON THE HUMAN SKELETON (including the Joints). By GEORGE MURRAY HUMPHRY, Esq. M.B. Cantab. F.R.C.S. Surgeon to Addenbrooke's Hospital, Lecturer on Surgery and Anatomy in the Cambridge University Medical School.

Cambridge: Macmillan and Co and 23, Henrietta Street, Covent Garden, London.
Pp. viii. 620. Med. 8vo.
Correction added 1881.

LATHAM (J. H.) THE CONSTRUCTION OF WROUGHT IRON BRIDGES: embracing the practical application of the principles of mechanics to wrought iron girder work. By JOHN HERBERT LATHAM, M.A. Civil Engineer; Fellow of Clare College, Cambridge. With numerous detail plates.

Cambridge: Macmillan and Co. and 23, Henrietta Street, Covent Garden, London.
Pp. xx. vi. folded plates, 1 folded table, 282. 8vo.

LUDLOW (J. M.) BRITISH INDIA, ITS RACES, AND ITS HISTORY, CONSIDERED WITH REFERENCE TO THE MUTINIES OF 1857: a series of Lectures addressed to the Students of the Working Men's College. By JOHN MALCOLM LUDLOW, Barrister-at-Law.

"What the Koh-i-noor is among diamonds, India is among nations."—
Sir Charles Napier (the late).

Cambridge. Macmillan and Co.
Vol. i. pp. xvi. 320. Vol. ii. pp. viii. 390. Fcap. 8vo.
Printed 1857 (dated 1858).

LUDLOW (J. M.) THE WAR IN OUDE. By JOHN MALCOLM LUDLOW, Barrister-at-Law, author of 'British India, its races and its history'.

"Forasmuch as to pursue schemes of conquest and extension of dominion in India are measures repugnant to the wish, the honour, and policy of nation. . ."—Charter of 1784, 24 Geo. iii., sess. 2, c. 25, s. 34; Charter of 1793, 33 Geo. iii., c. 52, s. 42.

Cambridge: Macmillan and Co. London: Bell and Daldy, 186, Fleet Street.
Pp. iii. 1 blank, 58, 1 advt. 1 blank. 8vo.

MACLEAR (G. F.) THE CROSS AND THE NATIONS, or the adaptation of Christianity to the human mind, as illustrated by the intellectual characters, respectively, of the Greek and the Latin churches. An Essay, which obtained the Hulsean Prize for the year MDCCCLVII. By the Rev. G. F. MACLEAR, B.A. curate of S. Barnabas, South Kensington, late scholar of Trinity College, Cambridge.

Cambridge: Macmillan & Co. and 23, Henrietta Street, Covent Garden, London.
Pp. viii. (inc. 2 blanks) 104. Cr. 8vo.

MAURICE (F. D.) CHRISTMAS CHARITIES.—A Sermon preached at Christ Church, St. Marylebone, on St. John's Day, December 27, 1857, in behalf of the Christ Church Provident and Relief Funds. By the Rev. F. D. MAURICE, M.A., Chaplain of Lincoln's Inn.

London: Printed by John E. Taylor, Little Queen Street, Lincoln's Inn Fields.

Pp. 15, 1 blank. Cr. 8vo.
No imprint of Macmillan and Co.

MERIVALE (C.) OPEN FELLOWSHIPS, a plea for submitting College Fellowships to University Competition, a letter addressed to Philip Frere, Esq. M.A. Bursar of Downing College. By CHARLES MERIVALE, B.D. late Fellow and Tutor of St John's College.

Cambridge: Macmillan & Co. and 23, Henrietta Street, Covent Garden, London.

Pp. 14 (inc. 1 blank), 2 blanks. 8vo.

MORGAN (H. A.) A COLLECTION OF PROBLEMS AND EXAMPLES IN MATHEMATICS SELECTED FROM THE JESUS COLLEGE EXAMINATION PAPERS WITH ANSWERS. By H. A. MORGAN, M.A. Sadlerian and Mathematical Lecturer of Jesus College, Cambridge.

Cambridge. Macmillan and Co.

Pp. x. 190, 2 pp. advts. Cr. 8vo.

OCCASIONAL PAPERS ON UNIVERSITY MATTERS AND MIDDLE CLASS EDUCATION; together with full information as to the Local Examinations and recent University changes. December, 1858.

Cambridge. Macmillan & Co. and 23, Henrietta Street, Covent Garden, London.

No. i. December 1858, pp. 52 (paged 1 to 52), 4 page wrapper. No. ii. April 1859, pp. 48 (paged 53 to 100), 4 page wrapper. No. iii. December 1859, pp. 48 (paged 101 to 148), 4 page wrapper (8vo.)

PHILLIPS (J. S.) ELEGIAC TRANSLATIONS. By JOHN SOUTH PHILLIPS, M.A. Trinity College, Cambridge.

Cambridge: Macmillan and Co.

Pp. iii. 1 blank, 24. 8vo.

ROBY (H. J.) REMARKS ON COLLEGE REFORM: with especial reference to the Rev. H. Latham's "Considerations on the Suggestions of the University Commissioners with respect to Fellowships and Scholarships". By HENRY JOHN ROBY, M.A., Fellow and late Assistant-Tutor of St. John's College.

Cambridge: Macmillan and Co.

Pp. iv. 54, 2 blanks. 8vo.

RULES FOR THE QUANTITY OF SYLLABLES IN LATIN. For the Use of Windermere College.

Cambridge: Macmillan and Co.

Pp. ii. 10. Cr. 8vo.

SALLUST—MERIVALE (C.) CAII SALLUSTII CRISPI CATALINA. For use in Schools. By CHARLES MERIVALE, B.D. Late Fellow and Tutor of St. John's College, Cambridge. Second Edition.

Cambridge: Macmillan and Co.

Pp. xxviii. 124.

Taken from the Second Edition of the Complete work (see 1852) and first sold in 1858 (Fcap. 8vo.) First separate Edition printed 1865 (Fcap. 8vo.) Second (S) 1874. Reprinted 1875, 1878, 1879, 1880. Third (S) April 1883. Reprinted November 1883, 1886, 1888.

SALLUST—MERIVALE (C.) CAII SALLUSTII CRISPI JUGURTHA. For use in Schools. By CHARLES MERIVALE, B.D. Late Fellow and Tutor of St. John's College, Cambridge. Second Edition.

Cambridge: Macmillan and Co.

Pp. xxviii. 172

Taken from the Second Edition of the Complete work (see 1852) and first sold in 1858. (Fcap. 8vo.) First separate Edition printed 1866 (Fcap. 8vo.) Second (S) 1874. Reprinted 1877, 1879, 1880. Third (S) 1881. Reprinted 1882, 1884, 1887.

SMITH (L.) THE KORAN IN INDIA a comparison of the religious Policies of Akbar and Aurengzebe. An Essay, which obtained the Le Bas Prize for the year MDCCCLVIII by LUMLEY SMITH, B.A. Fellow of Trinity Hall, and Student of the Inner Temple.

Cambridge: Macmillan and Co. and 23, Henrietta Street, Covent Garden, London.

Pp. viii. (inc. 2 blanks) 38, and 2 blanks. 8vo.

SOWERBY (G. B.) COMPANION TO MR. KINGSLEY'S "GLAUCUS", containing coloured illustrations of the objects mentioned in the work, accompanied by descriptions. By G. B. SOWERBY, F.L.S.

Cambridge: Macmillan and Co. and 23, Henrietta Street, Covent Garden, London.

Pp. iv. (inc. 1 blank) 48, 12 coloured plates. Fcap. 8vo.

Also bound up with C. Kingsley's "Glaucus" in 1858. The illustrations were added to the edition of "Glaucus" printed in 1859.

SWAINSON (C. A.) THE CREEDS OF THE CHURCH, IN THEIR RELATIONS TO THE WORD OF GOD AND TO THE CONSCIENCE OF THE CHRISTIAN. The Hulsean Lectures for the year 1857. By CHARLES ANTHONY SWAINSON, M.A. Principal of the Theological College, and Prebendary of Chichester. Formerly Fellow and Tutor of Christ's College, Cambridge.

Cambridge: Macmillan and Co

Pp. xii. 231, 1 advts. 8vo.

THOMPSON (W. H.) A SERMON PREACHED IN ELY CATHEDRAL, on Sunday, November 14, 1858. Being the Sunday next after the funeral of the Very Reverend George Peacock, D.D. F.R.S. Dean of the Cathedral, Lowndean Professor of Astronomy. By WILLIAM HEPWORTH THOMPSON, M.A. Canon of Ely, Regius Professor of Greek.

Cambridge: Macmillan and Co. and 23, Henrietta Street, Covent Garden, London. Ely: T. Hills.

Pp. 16. 8vo.

THRING (E.)—RICCIUS (HERR) SCHOOL SONGS. A Collection of original and other pieces. Edited by the Rev. E. THRING, M.A., Head Master of Uppingham School, and late Fellow of King's College, Cambridge, and Herr RICCIUS, late Concert-master of Cologne.

Cambridge: Macmillan and Co.

Pp. iv. 96. Folio.

THRING (E.) SERMONS DELIVERED AT UPPINGHAM SCHOOL. By the Rev. E. THRING, Head Master.

Cambridge: Macmillan and Co.

Pp. xii. 216. Cr. 8vo.

THRING (E.) THREE LETTERS AND AXIOMS ON EDUCATION. By the Rev. E. THRING, M.A., late Fellow of King's College, Cambridge, and Head Master of Uppingham School.

Uppingham: Printed by John Hawthorn, High-Street.
Pp. 16 (inc. 1 blank). Cr. 8vo.
No imprint of Macmillan and Co.

TODHUNTER (I.) ALGEBRA For the use of Colleges and Schools. By I. TODHUNTER, M.A. Fellow and Assistant Tutor of St John's College, Cambridge.

Cambridge: Macmillan and Co.
Pp. viii. 496. Cr. 8vo.
First Edition printed 1858. Second 1860. Third 1862. Fourth 1866. Fifth (E) *1870. Reprinted 1873, 1875, 1877, 1879, 1881, 1883, 1885, 1887, 1889.*

TODHUNTER (I.) ANSWER TO MR. LUND'S ATTACK ON MR. TODHUNTER.

Pp. 7, 1 advt. Cr. 8vo.
No imprint.

TODHUNTER (I.) EXAMPLES OF ANALYTICAL GEOMETRY OF THREE DIMENSIONS. Collected by I. TODHUNTER, M.A. Fellow and Assistant Tutor of St John's College, Cambridge.

Cambridge: Macmillan and Co.
Pp. viii. (inc. 3 blanks and 1 advts.) 76. Cr. 8vo.
First Edition printed 1858. Second 1864. Third 1873. Fourth 1878.

VAUGHAN (E. T.) THE LAW OF CHRISTIAN LIFE AND EDUCATION; or, old duty in new circumstances; A Sermon preached at the re-opening of the Parochial Schools of St. Martin's, Leicester, as enlarged and improved, January 21, 1858, by EDWARD THOMAS VAUGHAN, M.A. Vicar of St. Martin's Leicester, and Honorary Canon of Peterborough.

London: F. and J. Rivington, Waterloo Place. Leicester: Crossley and Clarke.—
Pp. 18 (inc. iv.) Ext. Fcap. 8vo.
No imprint of Macmillan and Co.

WAGNER (GEORGE)—SIMPKINSON (J. N.) MEMOIR OF THE REV. GEORGE WAGNER, M.A. late incumbent of St. Stephen's Church, Brighton. By JOHN NASSAU SIMPKINSON, M.A. rector of Brington, Northamptonshire, and domestic chaplain to Earl Spencer.

Cambridge: Macmillan and Co.
Pp. xvi. (inc. 2 blanks) 382, 1 advt. and 1 blank.
First Edition printed 1857 (dated 1858, Cr. 8vo.) Second January 1858. Third 1862 (Fcap. 8vo.)

THE WORSHIP OF GOD AND FELLOWSHIP AMONG MEN. A Series of Sermons on Public Worship. Preached at Christ Church, St. Marylebone.

Cambridge. Macmillan and Co.
Pp. viii. 150. Fcap. 8vo.

Contents. Sermon I. Preaching, a Call to Worship. By F. D. Maurice, M.A., Chaplain of Lincoln's Inn. Sermon II. Common Prayer, the Method of Worship. By T. J. Rowsell, M.A., Incumbent of St. Peter's, Stepney. Sermon III. Baptism, an Admission to the Privilege of Worship. By J. Ll. Davies, M.A., Rector of Christ Church, St. Marylebone. Sermon IV. The Lord's Supper, the Most Sacred Bond of Worship. By D. J. Vaughan, M.A. Incumbent of St. Mark's, Whitechapel. Sermon V. The Sabbath Day, the Refreshment of Worship. By J. Ll. Davies, M.A., Rector of Christ Church, St. Marylebone. Sermon VI. The Bible, a Revelation of the Beginning and End of Worship. By F. D. Maurice, M.A., Chaplain of Lincoln's Inn.

1859

ADAMS (H. C.) THE TWELVE FOUNDATIONS, and other Poems. By the Rev. H. C. ADAMS, late Fellow of Magdalen College, Oxford; author of Sivan the Sleeper, Adams' Annotated Gospels, etc.

Cambridge: Macmillan & Co. and 23, Henrietta Street, Covent Garden, London.

Pp. xvi. (inc. 4 blanks and 1 advt.) 198. Super Royal.
Printed 1858 (dated 1859).

BARRETT (B. LUCAS) GEOLOGICAL MAP OF THE NEIGHBOURHOOD OF CAMBRIDGE. B. LUCAS BARRETT, F.G.S.

Published at the Ordnance map office Tower of London 1st June 1836 by Lieut. Colonel Colby Royal Engineers—Engraved by Benjamin Baker & Assistants—The Writing by J. A. Harrison—Hills by L. D'Elboux.
No imprint of Macmillan and Co.

BLAKESLEY (J. W.) FOUR MONTHS IN ALGERIA: with a visit to Carthage. By the Rev. JOSEPH WILLIAMS BLAKESLEY, Vicar of Ware, Herts; and sometime Fellow and Tutor of Trinity College, Cambridge. With maps and illustrations after photographs.

Cambridge: Macmillan & Co. and 23, Henrietta Street, Covent Garden, London.

Pp. xii. (inc. 2 blanks) 6 page illustrations, 3 maps, 441, 1 blank, 1 advt. 1 blank. 8vo.
Printed 1858 (dated 1859).

BOOLE (G.) A TREATISE ON DIFFERENTIAL EQUATIONS. By GEORGE BOOLE, F.R.S. Professor of Mathematics in the Queen's University, Ireland, Honorary Member of the Cambridge Philosophical Society.

Cambridge: Macmillan & Co. and 23, Henrietta Street, Covent Garden, London.

Pp. xvi. (inc. 1 blank) 486, 2 advts. Cr. 8vo.
First Edition printed 1859. Second Edited by I. Todhunter 1865. Third 1872. Fourth 1877.

BOWEN (E. E.) THE FORCE OF HABIT CONSIDERED AS AN ARGUMENT TO PROVE THE MORAL GOVERNMENT OF MAN BY GOD. By EDWARD E. BOWEN, B.A. Scholar of Trinity College, Cambridge.

"Ita dico, Lucili, sacer intra nos spiritus sedet, malorum bonorumque nostrorum observator et custos. Hic prout a nobis tractatus est, ita nos ipse tractat." Seneca, Ep. XLI.

Cambridge: Macmillan & Co. and 23, Henrietta Street, Covent Garden, London.

Pp. ii. viii. (inc. 2 blanks) 45, 3 advts. Cr. 8vo.

CAMBRIDGE PRIZE POEMS. A complete collection of the English Poems which have obtained the Chancellor's Gold Medal in the University of Cambridge. New and enlarged edition.

Cambridge: Macmillan & Co. and 23, Henrietta Street, Covent Garden, London.

Pp. xiv. (inc. plate and 1 blank) 352. Cr. 8vo.

A CAMBRIDGE SCRAP-BOOK containing, in a pictorial form, a report on the manners customs humours and pastimes of the University of Cambridge "from information received" by a special commissioner

appointed (according to ancient precedents in the university) by himself.—With an appendix of papers on applied mathematics—

"They boated and they cricketed; they talked
At wine, in clubs, of art, of politics;
They lost their weeks; they vext the souls of deans;
They rode; they betted; made a hundred friends,
And caught the blossom of the flying terms,"
Tennyson

Cambridge: Macmillan & Co. and 23, Henrietta Street, Covent Garden, London.

Pp. 35 page illustrations (inc. 2 titles). Oblong Imp. 8vo.

First Edition printed November 1859. Reprinted December 1859, 1862.

[By JOHN L. ROGET.]

COOPER (J. E.) THE NATURE OF REPROBATION, AND THE PREACHER'S LIABILITY TO IT. A Sermon preached at the visitation of the Ven. Archdeacon of Norfolk, held in the Parish Church of Long Stratton, on Friday, June 3rd, 1859. By JOHN EDWARD COOPER, M.A., Rector of Forncett St. Mary, and Late Fellow of St. John's College, Cambridge.—Published by request.—

Cambridge: Macmillan & Co. and 23, Henrietta Street, Covent Garden, London. Norwich: Cundall & Miller.

Pp. viii. (inc. 2 blanks) 41, 3 blanks. 8vo.

COTTON (G. E. L.) A CHARGE TO THE CLERGY OF THE DIOCESE OF CALCUTTA, at the primary visitation of GEORGE EDWARD LYNCH COTTON, D.D. Bishop of Calcutta, Metropolitan in India and Ceylon.

Cambridge: Macmillan & Co. and 23, Henrietta Street, Covent Garden, London. Calcutta: T. J. M'Arthur, Bishop's College Press.

Pp. vi. (inc. 2 blanks) 108 (inc. 1 blank), Appendix xxviii. 8vo.

COTTON (G. E. L.) THE CHRISTIAN VICTORY OVER EVIL.—A Sermon preached in St. Paul's Cathedral, Calcutta: on Thursday, 28th July, 1859, being the day appointed for public thanksgiving to Almighty God in commemoration of the restoration of peace to India. By GEORGE EDWARD LYNCH, Bishop of Calcutta, Metropolitan in India and Ceylon.—

Calcutta: T. J. M'Arthur, Bishop's College Press.

Pp. 2 blanks, 23 (inc. 2 blanks), 3 blanks. 8vo.

DAYS OF OLD. Three stories from Old English History. For the Young. By the author of "Ruth and Her Friends."

Cambridge: Macmillan & Co. and 23, Henrietta Street, Covent Garden, London.

Pp. viii. (inc. 1 page illustration and 2 blanks) 253, and 1 blank, 1 advt. 1 blank.

First Edition printed 1858 (dated 1859, Super Royal 16mo.) Second 1865 (Pott. 8vo.) Third 1873.

FARRAR (F. W.) HARROW: ITS PAST HISTORY AND FUTURE HOPES.—A Sermon preached before Harrow School on Founder's Day, Oct. 6, 1859, by the Rev. FREDERIC W. FARRAR, M.A. Fellow of Trinity College, Cambridge, and Assistant Master. Published by request.

London: Macmillan and Co. 23, Henrietta Street, Covent Garden. Harrow: Crossley and Clarke.

Pp. 20 (inc. 1 blank). 8vo.

FARRAR (F. W.) LYRICS OF LIFE. By FREDERIC W. FARRAR, Fellow of Trinity College, Cambridge; and author of "Eric" &c.

Βαθύζωνοι κόραι
Χρυσοπέπλου ΜΝΑΜΟΣΥΝΑΣ. Pind. Isthm. v. 74.

Cambridge: Macmillan & Co. and 23, Henrietta Street, Covent Garden, London.

Pp. viii. (inc. 2 blanks) 165 (inc. 1 blank), 3 blanks. Fcap. 8vo.

FISHER (E. H.) THE GOTH AND THE SARACEN: a comparison between the historical effects produced upon the condition of mankind by the Mahometan conquests and those of the Northern Barbarians by EDMUND H. FISHER, B.A. Scholar of Trinity College, Cambridge.

Cambridge: Macmillan & Co. and 23, Henrietta Street, Covent Garden, London.

Pp. 2 blanks, iv. 69 (inc. 1 blank), 1 blank, 2 advts. Cr. 8vo.

GRANT (A. R.) THE EDUCATION OF THE POOR A BLESSING, NOT AN INJURY TO THE NATION. A Sermon preached in the Parish Church of Ashford, Kent, for the National Schools of the Town, on Sunday, December 19, 1858, by the Rev. A. R. GRANT, M.A. Her Majesty's Assistant Inspector of Schools, late Fellow of Trinity College, Cambridge.

Cambridge: Macmillan & Co. and 23, Henrietta Street, Covent Garden, London.

Pp. 19, 1 blank, 4 advts. Cr. 8vo.

HEDDERWICK (J.) LAYS OF MIDDLE AGE: and other Poems. By JAMES HEDDERWICK.

Cambridge: Macmillan & Co. and 23, Henrietta Street, Covent Garden, London.

Pp. 200 (inc. xii). Fcap. 8vo.

HOMER—WRIGHT (I. C.) THE ILIAD OF HOMER, Translated into Blank Verse, By ICHABOD CHARLES WRIGHT, M.A. Translator of Dante; late Fellow of Magdalen Coll. Oxford. Books i. to vi.

Cambridge: Macmillan & Co. and 23, Henrietta Street, Covent Garden, London.

Pp. xx. (inc. 1 blank) 211, 1 blank. Cr. 8vo.
Printed 1858 (dated 1859).

HUMPHRY (G. M.) ON THE COAGULATION OF THE BLOOD IN THE VENOUS SYSTEM DURING LIFE, (A thesis for a medical act in the University of Cambridge.) By GEORGE MURRAY HUMPHRY, M.D. F.R.S. Surgeon to Addenbrooke's Hospital; Lecturer on Anatomy in the Cambridge University Medical School. (*From the British Medical Journal, with additions.*)

Cambridge: Macmillan & Co. and 23, Henrietta Street, Covent Garden, London.

Pp. 46 (inc. 1 advt. and 1 blank), 1 coloured plate, 2 blanks. 8vo.

JAMESON (F. J.) BROTHERLY COUNSELS TO STUDENTS. Four Sermons preached in the Chapel of St Catherine's College, Cambridge. By the Rev. Francis J. Jameson, M.A. Fellow and Assistant Tutor of St Catherine's College, late Fellow of Gonville and Caius College.

Cambridge Macmillan and Co. and 23, Henrietta Street, Covent Garden, London.

Pp. viii. 59, 1 blank. Cr. 8vo.

KINGSLEY (H.) THE RECOLLECTIONS OF GEOFFRY HAMLYN. By HENRY KINGSLEY. In three Volumes.

Cambridge: Macmillan & Co. and 23, Henrietta Street, Covent Garden, London.

Vol. i. pp. vi. 2 blanks, 275, 1 blank. Vol. ii. pp. vii. (inc. 1 blank) 1 blank, 324. Vol. iii. pp. vii. (inc. 1 blank) 1 blank, 275, 1 blank.

First Edition printed 1859 (Cr. 8vo.) Second (S) 1860 (1 vol. Cr. 8vo.) Reprinted 1863.

LUSHINGTON (H.)—VENABLES (G. S.) THE ITALIAN WAR, 1848-9, AND THE LAST ITALIAN POET. Three Essays. By the late HENRY LUSHINGTON, Chief Secretary to the Government of Malta. With a biographical preface by GEORGE STOVIN VENABLES.

Cambridge: Macmillan and Co. and 23, Henrietta Street, Covent Garden, London.

Pp. 278, 1 advts. 1 blank. Cr. 8vo.

MACLEAR (G. F.) THE CHRISTIAN STATESMAN AND OUR INDIAN EMPIRE, or the legitimate sphere of government countenance and aid in the promotion of Christianity in India. By the Rev. G. F. MACLEAR, B.A. Curate of St. Barnabas, South Kensington, late Scholar of Trinity College, Cambridge. Second Edition, revised.

Macmillan and Co. Cambridge: and 23, Henrietta Street, Covent Garden, London.

Pp. viii. (inc. 2 blanks and 1 advt.) 171, 1 blank. Cr. 8vo.

First Edition printed January 1859. Second February 1859. Title copied from Second Edition.

MACMILLAN'S MAGAZINE.

Med. 8vo.

The first number was published November 1859, and up to December 1889 362 numbers had been published. The number for October 1889 completed the 60th volume. "Edited by David Masson" appears on the cover from November 1859 to April 1868. Since Mr. Masson's resignation no editor's name has appeared.

MASSON (D.) BRITISH NOVELISTS AND THEIR STYLES: being a critical sketch of the history of British prose fiction. By DAVID MASSON, M.A. Professor of English Literature in University College, London; author of "The Life and Times of John Milton," etc.

Cambridge Macmillan and Co. and 23, Henrietta Street, Covent Garden, London.

Pp. 1 advts. xi. 308. 8vo.

MAURICE (F. D.) WAR; how to prepare ourselves for it. A Sermon preached in Lincoln's Inn Chapel on Sunday, November 20, 1859. By the Rev. F. D. MAURICE, M.A., Chaplain of Lincoln's Inn.

Cambridge: Macmillan & Co. and 23, Henrietta Street, Covent Garden, London.

Pp. 12. Cr. 8vo.

MAURICE (F. D.) WHAT IS REVELATION? A Series of Sermons on the Epiphany; to which are added Letters to a Student of Theology on the Bampton Lectures of Mr. Mansel. By the Rev. FREDERICK DENISON MAURICE, M.A., Chaplain of Lincoln's Inn.

Cambridge Macmillan and Co. and 23 Henrietta Street, Covent Garden, London.

Pp. xii. 480. Cr. 8vo.

MAXWELL (J. C.) ON THE STABILITY OF THE MOTION OF SATURN'S RINGS. An essay, which obtained the Adams prize for the year 1856, in the University of Cambridge. By J. CLERK MAXWELL, M.A. late Fellow of Trinity College, Cambridge. Professor of Natural Philosophy in the Marischal College and University of Aberdeen.

"E pur si muove."

Cambridge: Macmillan & Co. and 23, Henrietta Street, Covent Garden, London.

Pp. vii. 1 blank, 72, 1 page plate. Demy 4to.

MAYOR (JOHN E. B.) EARLY STATUTES OF THE COLLEGE OF ST. JOHN THE EVANGELIST IN THE UNIVERSITY OF CAMBRIDGE. Now first edited, with notes, by J. E. B. MAYOR, M.A. Fellow of the College. (Arms of St. John's Coll).

Cambridge: Printed for the editor at the University Press; and sold by Macmillan and Co. Cambridge; and 23, Henrietta Street, Covent Garden, London.

Pp. xxviii. 348. Roy. 8vo.

MAYOR (JOHN E. B.) EARLY STATUTES OF THE COLLEGE OF ST. JOHN THE EVANGELIST IN THE UNIVERSITY OF CAMBRIDGE. Now first edited, with notes, by J. E. B. MAYOR, M.A. Fellow of the College. (Arms of St. John's Coll.)

Cambridge: Printed for the editor at the University Press; and sold by Macmillan and Co. Cambridge; and 23, Henrietta Street, Covent Garden, London.

Pp. 68 (viz. x. 60 pages, paged 351-408). Royal 8vo.

MILTON (J.)—MASSON (D.) THE LIFE OF JOHN MILTON; narrated in connection with the political, ecclesiastical, and literary history of his time. By DAVID MASSON, M.A., Professor of English Literature in University College, London. Vol. i. 1608-1639.

Cambridge: Macmillan & Co. and 23, Henrietta Street, Covent Garden, London.

Pp. xvi. 780, 2 plates, 1 folded specimen of handwriting. 8vo.

First Edition printed 1858 (dated 1859). Second 1875. Third 1881.

MOORE (B. T.) A NEW PROOF OF THE METHOD OF ALGEBRA, commonly called "Greatest Common Measure". By B. T. MOORE, B.A. Fellow of Pembroke College.

Cambridge: Macmillan & Co. and 23, Henrietta Street, Covent Garden, London.

Pp. 11 (inc. 1 blank), 1 blank. Cr. 8vo.

MOULE (H. M.) CHRISTIAN ORATORY; an inquiry into its History during the first Five Centuries. By HORACE M. MOULE, of Queens' College, Cambridge.

Cambridge: Macmillan & Co. and 23, Henrietta Street, Covent Garden, London.

Pp. xvi. (inc. 2 blanks) 219, 1 advts. Cr. 8vo.

OLIPHANT (M. O. W.) AGNES HOPETOUN'S SCHOOLS AND HOLIDAYS. The experiences of a little girl. By Mrs. OLIPHANT, author of "Katie Stewart."

Cambridge: Macmillan & Co. and 23, Henrietta Street, Covent Garden, London.

Pp. vi. (inc. 1 blank and 1 page illustration) 348.

First Edition printed December 1858 (dated 1859, Roy. 16mo.) Second (S) 1872 (Globe 8vo.) Reprinted 1874, 1880, 1884.

OUT OF THE DEPTHS. The Story of a Woman's Life.

Cambridge: Macmillan & Co. and 23, Henrietta Street, Covent Garden, London.

Pp. viii. (inc. 2 blanks) 381, 1 blank, 1 advt. 1 blank. Cr. 8vo.

PARKINSON (S.) A TREATISE ON OPTICS by S. PARKINSON, B.D. Fellow and Tutor of St John's College, Cambridge.

Cambridge: Macmillan & Co. and 23, Henrietta Street, Covent Garden, London.

Pp. viii. 303, 1 advt. Cr. 8vo.

First Edition printed 1859. Second 1866. Third 1870. Fourth 1884.

PLATO—WHEWELL (W.) THE PLATONIC DIALOGUES FOR ENGLISH READERS. By WILLIAM WHEWELL, D.D.—Vol. I. Dialogues of the Socratic School, and dialogues referring to the trial and death of Socrates.

Cambridge: Printed at the University Press.

Pp. viii. (inc. 3 blanks) 444, 2 blanks. Fcap. 8vo.

First Edition printed December 1859. Second 1860.

(No imprint of Macmillan and Co.)

ROWSELL (T. J.) THE ENGLISH UNIVERSITIES AND THE ENGLISH POOR. Three Sermons preached before the University of Cambridge. By the Rev. THOMAS J. ROWSELL, M.A. Incumbent of St Peter's, Stepney, and Chaplain to the Duke of Sutherland. Select Preacher for November 1859.

Macmillan and Co. Cambridge: and 23, Henrietta Street, Covent Garden, London.

Pp. viii. 79, 1 advt. Fcap. 8vo.

THE SCOURING OF THE WHITE HORSE; or, the Long Vacation Ramble of a London Clerk. By the author of "Tom Brown's School Days."

OLD AND NEW.

See how the Autumn leaves float by, decaying,
Down the red whirls of yon rain-swollen stream;
So fleet the works of men, back to their earth again;
Ancient and holy things fade like a dream.

Nay! see the Spring blossoms steal forth a-maying,
Clothing with tender buds orchard and glen;
So, though old forms go by, ne'er can their spirit die,
Look! England's bare boughs show green leaf again.—KINGSLEY.

Illustrated by RICHARD DOYLE.

Cambridge: Macmillan & Co. and 23, Henrietta Street, Covent Garden, London.

Pp. 244 (inc. 1 double page illustration and 1 blank).

First Edition printed November 1858 (dated 1859, Imp. 16mo.) Second (December 1858) 1859. Third Edition (Ξ) (to which was added "The Ashen Faggot a Tale for Christmas") 1889, pp. xx. (inc. 2 blanks and 1 full page illustration) 327, 1 blank, 4 advts. (Cr. 8vo.)

SMITH (R. H.) AN OUTLINE OF THE THEORY OF CONDITIONAL SENTENCES IN GREEK AND LATIN. For the Use of Students. By R. HORTON SMITH, M.A., Fellow of St. John's College, Cambridge, and Classical Lecturer of King's College, London.

κρεῖττον γάρ που σμικρὸν εὖ ἢ πολὺ μὴ ἱκανῶς περᾶναι.

Cambridge: Macmillan & Co. and 23, Henrietta Street, Covent Garden, London.

Pp. 30 (inc. 1 blank), 2 blanks. 8vo.

SPRAY.

Cambridge: Macmillan and Co. and 23, Henrietta Street, Covent Garden, London.

Pp. iv. 90, 2 advts. Cr. 8vo.

SWAINSON (C. A.) THE AUTHORITY OF THE NEW TESTAMENT; THE CONVICTION OF RIGHTEOUSNESS; AND THE MINISTRY OF RECONCILIATION. Three Series of Lectures delivered before the University of Cambridge in 1848 and 1858. By C. A. SWAINSON, M.A. Principal of the Theological College, and Prebendary of Chichester: formerly Fellow and Tutor of Christ's College, Cambridge, and Hulsean Lecturer. With an appendix.

Cambridge: Macmillan & Co. and 23, Henrietta Street, Covent Garden, London. W. Hayley Mason, Chichester.

Pp. xx. 511, 1 advts. 8vo.

THRUPP (J. F.) THE CHRISTIAN INFERENCE FROM LEVITICUS XVIII. 16, SUFFICIENT GROUND FOR HOLDING THAT ACCORDING TO THE WORD OF GOD MARRIAGE WITH A DECEASED WIFE'S SISTER IS UNLAWFUL.—A Letter to the Rev. Dr. M'Caul, (In reference to his recent Pamphlet,) from JOSEPH FRANCIS THRUPP, M.A. Vicar of Barrington, Cambs. and late Fellow of Trinity College, Cambridge.

"In the case of both the one and the other the rights of kindred are common. ST. BASIL.

Cambridge: Macmillan & Co. and 23, Henrietta Street, Covent Garden, London.

Pp. 16. 8vo.

TODHUNTER (I.) PLANE TRIGONOMETRY. For the use of Colleges and Schools. With numerous examples. By I. TODHUNTER, M.A. Fellow and Assistant Tutor of St John's College, Cambridge.

Cambridge: Macmillan & Co. and 23, Henrietta Street, Covent Garden, London.

Pp. viii. (inc. 1 blank) 271, 1 advts. Cr. 8vo.

First Edition 1859. Second 1860. Third 1864. Fourth 1869. Fifth (Σ) 1874. Reprinted 1876, 1878, 1880, 1882, 1884, 1886, 1888.

TODHUNTER (I.) SPHERICAL TRIGONOMETRY FOR THE USE OF COLLEGES AND SCHOOLS. With numerous examples. By I. TODHUNTER, M.A. Fellow and Assistant Tutor of St John's College, Cambridge.

Cambridge: Macmillan & Co. and 23, Henrietta Street, Covent Garden, London.

Pp. viii. (inc. 3 blanks) 112. Cr. 8vo.

First Edition 1859. Second 1863. Third 1871. Fourth 1878. Fifth 1886.

VAUGHAN (C. J.) LAST WORDS IN THE CHAPEL OF HARROW SCHOOL AT THE CLOSE OF THE SUMMER QUARTER, JULY 24, 1859. By CHARLES JOHN VAUGHAN, D.D. Head Master. Not published.

Pp. 31 (inc. 2 blanks), 1 blank. Cr. 8vo.

No imprint.

VAUGHAN (C. J.) MEMORIALS OF HARROW SUNDAYS: a selection of Sermons preached in the chapel of Harrow school. By CHARLES JOHN VAUGHAN, D.D. Head master.

Cambridge: Macmillan & Co. and 23, Henrietta Street, Covent Garden, London.

Pp. xii. (inc. 2 blanks) frontispiece, 492, 3 advts. and 1 blank. Cr. 8vo.

First Edition 1859. Second 1860. Third 1861. Fourth 1864. Fifth 1880.

VAUGHAN (C. J.) NOTES FOR LECTURES ON CONFIRMATION, WITH SUITABLE PRAYERS. By CHARLES JOHN VAUGHAN, D.D. Head Master of Harrow School.

Cambridge: Macmillan & Co. and 23, Henrietta Street, Covent Garden, London.

Pp. 2 advts. x. (inc. 3 blanks) 70, 2 advts. Fcap. 8vo.

First published in 1859 in 8 separate parts. Made up into a complete volume in 1859. First Edition printed as a complete volume March 1859. Reprinted May 1859. Second 1860. Third 1861. Fourth February 1863. Fifth December 1863. Sixth 1869. Seventh 1872. Eighth 1874. Ninth (S) 1876. Reprinted 1878, 1881, 1883, 1886, 1889.

VAUGHAN (C. J.) Η ΠΡΟΣ ΡΩΜΑΙΟΥΣ ΕΠΙΣΤΟΛΗ. ST. PAUL'S EPISTLE TO THE ROMANS: With notes by CHARLES JOHN VAUGHAN, D.D. Head Master of Harrow School, and late Fellow of Trinity College, Cambridge.

Cambridge: Macmillan & Co. and 23, Henrietta Street, Covent Garden, London.

Pp. xvi. 152, 2 advts.

First Edition 1859 (8vo.) Second 1861 (Cr. 8vo.) Third 1870. Fourth 1874. Fifth (S) 1880. Reprinted 1885.

VAUGHAN (C. J.) YET ONCE MORE: the last sermon preached in the Chapel of Harrow School by CHARLES JOHN VAUGHAN, D.D. Head Master.

Cambridge: Macmillan & Co. and 23, Henrietta Street, Covent Garden, London.

Pp. ii. 18 (inc. 1 blank). Cr. 8vo.

VAUGHAN (D. J.) THREE SERMONS ON THE ATONEMENT, with a Preface. By the Rev. DAVID JAMES VAUGHAN, M.A. Incumbent of St. Mark's, Whitechapel, London, late Fellow of Trinity College, Cambridge.

Cambridge: Macmillan & Co. and 23, Henrietta Street, Covent Garden, London.

Pp. xix. (inc. 1 blank) 1 blank, 54 (inc. 1 blank), 1 advt. 1 blank. Fcap. 8vo.

WESTCOTT (B. F.) CHARACTERISTICS OF THE GOSPEL MIRACLES. Sermons preached before the University of Cambridge with notes. By BROOKE FOSS WESTCOTT, M.A. formerly Fellow of Trinity College, Cambridge. Author of "A History of the New Testament Canon".

Cambridge: Macmillan and Co. and 23, Henrietta Street, Covent Garden, London.

Pp. xvi. 122, 2 advts. Cr. 8vo.

WHITMORE (WILLIAM) GILBERT MARLOWE, and other Poems. By WILLIAM WHITMORE.

Cambridge: Macmillan & Co. and 23, Henrietta Street, Covent Garden, London.

Pp. ii. (inc. 1 blank) 148 (inc. 2 blanks). Fcap. 8vo.

WILKINSON (G. H.) THE OLD INMATES OF HARPERLEY PARK, 1858. Illustrated in Five Paraphrases from the Odyssey of Homer.

I.	Eumeus . . .	Odys. Lib. XIV. v. 1-165
II.	Argos	Odys. Lib. XVII. v. 290-328
III.	Irus	Odys. Lib. XVIII. v. 1-123
IV.	Eurycleia . . .	Odys. Lib. XIX. v. 361-397
V.	Laertes . . .	Odys. Lib. XXIV. v. 218-351

And shadowing forth, I. The long and faithful services of rural dependants and servants. II. The sports and pastimes of rural life in all ages. III.

The antiquity of pugilistic contests, and the early popularity of the "Haggis." IV. The services of rural households. V. The pursuits of rural industry. By GEORGE HUTTON WILKINSON, Trin. Coll. Cambridge, M.A. Lately Recorder of Newcastle-on-Tyne; and Judge of County Courts for Northumberland.

Cambridge: Macmillan & Co. and 23, Henrietta Street, Covent Garden, London.

Pp. xv. (inc. 3 blanks) 1 blank, 92, 13 page illustrations and portraits.
Royal 4to.

WILSON (GEORGE) THE PROGRESS OF THE TELEGRAPH. Being the Introductory Lecture on Technology for 1858-9. By GEORGE WILSON, M.D., F.R.S.E. Regius Professor of Technology in the University of Edinburgh; and Director of the Industrial Museum of Scotland.

Cambridge: Macmillan and Co. and 23, Henrietta Street, Covent Garden, London.

Pp. iv. 60. Fcap. 8vo.

THE WORKING MEN'S COLLEGE MAGAZINE published under the direction of the Council of the (London) Working Men's College.

Cambridge: Macmillan & Co. and 23, Henrietta Street, Covent Garden, London.

First Number published January 1859 (8vo.) and continued monthly for 37 numbers.

1860

ARTIST AND CRAFTSMAN.

Πᾶσα τέχνη καὶ πᾶσα μέθοδος,
ἀγαθοῦ τινὸς ἐφίεσθαι
ΔΟΚΕΙ

"Every art and every craft, seemeth to aim at some good"

Cambridge: Macmillan & Co. and 23, Henrietta Street, Covent Garden, London.

Pp. viii. 460. Cr. 8vo.
[By Revd. R. H. CHERMSIDE.]

BAXTER (R. DUDLEY) THE VOLUNTEER MOVEMENT; its progress and wants. With tables of the volunteer corps throughout Great Britain, and of their expenses.

Cambridge: Macmillan & Co. and 23, Henrietta Street, Covent Garden, London.

Pp. 36. 8vo.
A letter to Earl de Grey and Ripon signed R. Dudley Baxter.

BERKELEY (G.)—COWELL (H. V. H.) THE THEORY OF VISION vindicated and explained by the Right Rev. G. BERKELEY, D.D. late Lord Bishop of Cloyne. Edited, with Annotations, by H. V. H. COWELL, Associate of King's College, London.

Macmillan and Co. Cambridge: and 23, Henrietta Street, Covent Garden, London.

Pp. xxiv. 141, 3 blanks. Ext. Fcap. 8vo.

BOOLE (G.) A TREATISE ON THE CALCULUS OF FINITE DIFFERENCES. By GEORGE BOOLE, D.C.L. Honorary Member of the Cambridge Philosophical Society; Professor of Mathematics in the Queens University, Ireland.

Cambridge: Macmillan and Co. and 23, Henrietta Street, Covent Garden, London.

Pp. viii. 248. Cr. 8vo.

First Edition printed 1860. Second Edited by J. F. Moulton 1872. Third 1880.

BRADBY (E. H.) THE LOVE OF TRUTH.—A Sermon preached in Harrow School Chapel, May 20, 1860. By the Rev. E. H. BRADBY, M.A. an Assistant Master.—Published by request.—

London: Macmillan and Co. 23, Henrietta Street, Covent Garden. Harrow: Crossley and Clarke.

Pp. 15, 1 advt. 8vo.

BROOK SMITH (J.) ARITHMETIC IN THEORY AND PRACTICE FOR ADVANCED PUPILS. By J. BROOK SMITH, M.A. St. John's College, Cambridge. Part the first.

Macmillan and Co. Cambridge: and 23, Henrietta Street, Covent Garden, London.

Pp. viii. 164. Cr. 8vo.

(*For Complete Book, see under 1872.*)

CHARGES OF HERESY AGAINST MR. MAURICE CONSIDERED IN A LETTER TO THE MEMBERS OF THE YOUNG MEN'S CHRISTIAN ASSOCIATION. (Originally published in the year 1854.)

Cambridge: Macmillan & Co. and 23, Henrietta Street, Covent Garden, London.

Pp. ii. 44 (inc. 1 blank), 2 advts. Cr. 8vo.

Originally published elsewhere. First Edition printed for Macmillan and Co. 1860.

CLARK (W. G.) FOUR SERMONS PREACHED IN THE CHAPEL OF TRINITY COLLEGE, CAMBRIDGE, by the Rev. WILLIAM GEORGE CLARK, M.A. Fellow and Tutor of Trinity College, and Public Orator in the University of Cambridge.

Cambridge: Macmillan and Co. and 23 Henrietta Street, Covent Garden, London.

Pp. iv. 95, 1 blank. Fcap. 8vo.

CRAIK (G. M.) MY FIRST JOURNAL; a book for the young. By GEORGIANA M. CRAIK, author of "Riverston", "Lost and Won", etc.

Macmillan and Co. Cambridge; and 23, Henrietta Street, Covent Garden, London.

Pp. iv. (inc. 1 blank) 205, 3 advts. Super Royal 16mo.

Printed (𝔖) *1860.*

DAVIES (J. LL.) THE WORD OF RECONCILIATION.—Two Sermons preached at Christ Church, St. Marylebone, on the Forgiveness of Sins and Christ dying for Men, by the Rev. J. LLEWELYN DAVIES, M.A., Rector of Christ Church, St. Marylebone, and late Fellow of Trinity College, Cambridge.—

London: Macmillan and Co., 23, Henrietta Street, Covent Garden; and J. Martin, 9, Lisson Grove.

Pp. 47, 1 blank. 8vo.

DAVIES (J. LL.) THE WORK OF CHRIST; or the World Reconciled to God. Sermons preached at Christ Church, St. Marylebone. With a Preface on the Atonement Controversy. By the Rev. J. LLEWELLYN DAVIES, M.A. Rector of Christ Church, St. Marylebone, late Fellow of Trinity College, Cambridge.

Cambridge: Macmillan and Co. and 23 Henrietta Street, Covent Garden, London.

Pp. xxxvi. 379, 1 advts. Cr. 8vo.

ELDEN (J.) A BOOK OF PRAYERS FOR WORKING MEN OF ALL RANKS: Earnestly Designed for Family Devotion and Private Meditation and Prayers By JOHN ELDEN.

Macmillan and Co. Cambridge and 23, Henrietta Street, Covent Garden, London.

Pp. xii. 124, 2 blanks. Fcap. 8vo.
Printed 1859 (dated 1860).

FARRAR (F. W.) "FROM STRENGTH TO STRENGTH."—A Sermon Preached in All Saints' Church, Huntingdon, on January 1st, 1860, by the Rev. FREDERIC W. FARRAR, M.A., Fellow of Trinity College, Cambridge.—Published by request.—

London: Macmillan & Co., 23, Henrietta Street, Covent Garden. Huntingdon: A. P. Wood, High Street. Harrow: Crossley and Clarke.

Pp. 16 (inc. 2 blanks). 8vo.

FAWCETT (H.) THE LEADING CLAUSES OF A NEW REFORM BILL. By HENRY FAWCETT, Fellow of Trinity Hall, Cambridge.

Cambridge: Macmillan & Co. and 23, Henrietta Street, Covent Garden, London.

Pp. 33 (inc. 1 blank), 3 blanks. 8vo.

FENDALL (J.) EXEMPTION FROM THE PAYMENT OF CHURCH RATES ON PERSONAL GROUNDS, considered in a letter to J. G. Hubbard, Esq., M.P. Together with some Suggestions for the Amendment of the Laws on this Subject. By JAMES FENDALL, M.A. Procter in Convocation for the Clergy of the Diocese of Ely.

Cambridge: Macmillan & Co. and 23, Henrietta Street, Covent Garden, London.

Pp. 20. 8vo.

HOME (C.) BLANCHE LISLE and other Poems. By CECIL HOME.

Cambridge: Macmillan and Co. and 23, Henrietta Street, Covent Garden, London.

Pp. viii. 168. Fcap. 8vo.

HUGHES (T.) ACCOUNT OF THE LOCK-OUT OF ENGINEERS, &c. 1851-2. Prepared for the National Association for the Promotion of Social Science, at the request of the Committee on Trade Societies. By THOMAS HUGHES, Barrister.

Cambridge: Macmillan & Co. and 23, Henrietta Street, Covent Garden, London.

Pp. 47, 1 blank. 8vo.

HUMPHRY (G. M.) OBSERVATIONS ON THE LIMBS OF VERTEBRATE ANIMALS: the Plan of their construction; their Homology; and the comparison of the Fore and Hind Limbs. (Communications to the Cambridge Philosophical Society.) By GEORGE MURRAY HUMPHRY,

M.D. F.R.S. Surgeon to Addenbrooke's Hospital, and Lecturer on Human Anatomy and Physiology in the Cambridge University Medical School.

Cambridge: Macmillan & Co. and 23, Henrietta Street, Covent Garden, London.

Pp. iv. 44, 3 plates. Demy 4to.

JONES (H.) A SERMON PREACHED AT ST. LUKE'S, Berwick Street, Oxford Street, to the St. Luke's Artisan Rifles, (Sixth Company of the Nineteenth Middlesex), on Sunday, October 28, 1860. By the Rev. HARRY JONES, M.A. Incumbent of St. Luke's Published by request.

Cambridge: Macmillan & Co. and 23, Henrietta Street, Covent Garden, London.

Pp. 12 (inc. 1 blank). 8vo.

KINGSBURY (T. L.) THE PROPHETIC MISSION OF ISAIAH A TYPE OF THE VOCATION OF THE CHRISTIAN MINISTRY. A Sermon preached in St Peter's Church, Marlborough, at the visitation of the Ven. the Archdeacon of Wilts, on Wednesday, 23 May, 1860. By T. L. KINGSBURY, M.A. Incumbent of Savernake and Chaplain to the Marquess of Ailesbury. Published by request.

Cambridge: Macmillan & Co. and 23, Henrietta Street, Covent Garden, London. Marlborough: W. W. Lucy.

Pp. 31 (inc. 1 blank), 1 advts. 8vo.

KINGSLEY (C.) THE LIMITS OF EXACT SCIENCE AS APPLIED TO HISTORY. An Inaugural Lecture, delivered before the University of Cambridge. By the Rev. CHARLES KINGSLEY, M.A. Professor of Modern History in the University of Cambridge, Chaplain in Ordinary to the Queen & Rector of Eversley.

Macmillan and Co. Cambridge; and 23, Henrietta Street, Covent Garden, London.

Pp. viii. 72. Cr. 8vo.

Afterwards included in the second edition of "The Roman and the Teuton."
(*See under 1864.*)

LITTLE ESTELLA and other fairy tales. For the young.

Macmillan and Co, Cambridge; and 23, Henrietta Street, Covent Garden, London.

Pp. viii. (inc. 2 blanks and 1 page illustration) 260.

First Edition printed (S) *1859* (*dated 1860, Roy. 16mo.*) *Reprinted 1866* (*Pott 8vo.*), *1873.*

By MAY BEVERLEY.

LONGE (F. D.) AN INQUIRY INTO THE LAW OF STRIKES. By FRANCIS D. LONGE, Barrister-at-Law.

Pp. 39. 8vo.

(*Title copied from an advertisement in Macmillan's Magazine July 1860.*)

LUARD (H. R.) REMARKS ON THE PRESENT CONDITION AND PROPOSED RESTORATION OF THE CHURCH OF GREAT S. MARY'S. By HENRY RICHARDS LUARD, M.A. Fellow and Assistant Tutor of Trinity College, and Perpetual Curate of Great S. Mary's.

Cambridge: Macmillan & Co. and 23, Henrietta Street, Covent Garden, London.

Pp. 7 (inc. 1 blank), 1 blank. 8vo.

M. (A. S.) THE ORE-SEEKER: a tale of the Hartz. By A. S. M. With twenty-six illustrations by L. C. H.

Cambridge: Macmillan & Co. and 23, Henrietta Street, Covent Garden, London.

Pp. xii. (inc. 4 blanks) 195, 1 blank. Fcap. 4to.

MARSTON (W.) A LADY IN HER OWN RIGHT; a Novel. WESTLAND MARSTON.

Cambridge; Macmillan and Co. and 23, Henrietta Street, Covent Garden, London.

Pp. iv. 426. Cr. 8vo.

MAURICE (F. D.) THE FAITH OF THE LITURGY AND THE DOCTRINE OF THE THIRTY-NINE ARTICLES. Two Sermons, the substance of which was preached at St. Peter's, Vere Street, on Sunday, September 9th 1860. By the Rev. FREDERICK DENISON MAURICE, M.A.

Cambridge: Macmillan & Co. and 23, Henrietta Street, Covent Garden, London.

Pp. 81, 1 blank, 2 advts. Ext. Post 8vo.

MAURICE (F. D.) SEQUEL TO THE INQUIRY, WHAT IS REVELATION? in a Series of Letters to a Friend; containing a Reply to Mr. Mansel's "Examination of the Rev. F. D. Maurice's Strictures on the Bampton Lectures of 1858." By the Rev. FREDERICK DENISON MAURICE, M.A., Chaplain of Lincoln's Inn.

Cambridge: Macmillan and Co. and 23 Henrietta Street, Covent Garden, London.

Pp. viii. 296. Cr. 8vo.

MAURICE (F. D.) A SERMON PREACHED TO THE 19TH MIDDLESEX VOLUNTEER RIFLE CORPS, at Christchurch, Marylebone, on the Second Sunday in Advent. By the Rev. F. D. MAURICE, Incumbent of St. Peter's, Vere Street.

Cambridge: Macmillan & Co. and 23, Henrietta Street, Covent Garden, London.

Pp. 15, 1 blank. Fcap. 8vo.

MAURICE (F. D.) A LECTURE DELIVERED BY THE REV. F. D. MAURICE, M.A., Chaplain of Lincoln's Inn, and Principal of the Working Men's Institute, Great Ormond Street, London, at the opening of the Lower Norwood Working Men's Institute, January 2. 1860.—

London: W. Kent & Co., 51 & 52 Paternoster Row.
Pp. 24. Cr. 8vo.
(No imprint of Macmillan and Co.)

OUR YEAR: a Child's Book, in Prose and Verse. By the Author of "John Halifax, Gentleman." Illustrated by CLARENCE DOBELL. (Vignette)

Cambridge: Macmillan and Co and 23, Henrietta Street, Covent Garden, London. MDCCCLX.

Pp. vi. 313, 1 blank, 6 advts. 13 page illustrations. Sup. Royal 16mo.

PALMER (E. H.) YE HOLE IN YE WALLE, a legende of Walthamstowe Abbey, a merrie metrical and monastical romaunce, by E. H. PALMER. (Vignette)

"They thrust him into that wall of stone,
Then blocked him up and left him alone."—Canto 4.

Illustrated by the Author and ARTHUR J. BRIDGMAN.

Cambridge: Macmillan & Co. and 23, Henrietta Street, Covent Garden, London.

Pp. vi. (inc. 1 blank) 40, 5 page illustrations. 4to.

PEROWNE (E. H.) THE CHRISTIAN'S DAILY LIFE A LIFE OF FAITH. A Sermon preached in the Chapel of Corpus Christi College, Cambridge, on Sunday Morning, Oct. 21, 1860. By the Rev. EDWARD HENRY PEROWNE, B.D. Fellow and Tutor.

Cambridge: Macmillan & Co. and 23, Henrietta Street, Covent Garden, London.

Pp. 22 (inc. 1 blank), 2 blanks. 8vo.

PHILLIPS (J.) LIFE ON THE EARTH ITS ORIGIN AND SUCCESSION. By JOHN PHILLIPS, M.A. LL.D. F.R.S. late President of the Geological Society of London, Professor of Geology in the University of Oxford.

Macmillan and Co. Cambridge: and 23, Henrietta Street, Covent Garden, London.

Pp. x. 224, 1 plate. Cr. 8vo.

PLATO—WHEWELL (W.) THE PLATONIC DIALOGUES FOR ENGLISH READERS. By WILLIAM WHEWELL, D.D. Vol. II. Antisophist Dialogues.

Cambridge: Macmillan & Co. and 23, Henrietta Street, Covent Garden, London.

Pp. 4 advts. xii. (inc. 2 blanks) 320. Fcap. 8vo.

PRATT (J. H.) A TREATISE ON ATTRACTIONS, LAPLACE'S FUNCTIONS, AND THE FIGURE OF THE EARTH. By JOHN H. PRATT, M.A. Archdeacon of Calcutta, late Fellow of Gonville and Caius College, Cambridge, and Author of "The Mathematical Principles of Mechanical Philosophy"

Cambridge: Macmillan & Co. and 23, Henrietta Street, Covent Garden, London.

Pp. xvi. 126, 2 advts. Cr. 8vo.

First Edition printed 1860. Second Edition, 44 pages were added (April 1861) to the stock of the first edition and called Second Edition. Third 1865 (Appendix, &c. added December 1867). Fourth 1871.

RAWLINSON (G.)—STURGES (E.) ELEMENTARY STATICS by the Rev. GEORGE RAWLINSON, B.A. of Emmanuel College, Cambridge, and late Professor of the Applied Sciences, Elphinstone College, Bombay. Edited by the Rev. EDWARD STURGES, M.A. Rector of Kencott, Oxfordshire. Published under the authority of Her Majesty's Secretary of State for India, for use in the Government Schools and Colleges in India.

Macmillan and Co: Cambridge: and 23, Henrietta Street, Covent Garden, London.

Pp. viii. 150, 2 advts. Cr. 8vo.

RAYS OF SUNLIGHT FOR DARK DAYS.

Take wing, my soul, and mount up higher,
Since earth fulfills not thy desire.

With a preface by CHARLES JOHN VAUGHAN, D.D. vicar of Doncaster, and Chaplain in ordinary to the Queen.

Cambridge: Macmillan & Co. and 23, Henrietta Street, Covent Garden, London.

Pp. xii. (inc. 1 blank) 172.

First Edition printed 1860 (Royal 16mo.) Second 1861. Third 1863 (Pott 8vo.) Fourth 1864. Fifth (S) 1872. Reprinted 1874, 1876, with additions 1878, 1881, 1884, 1889.

ROUTH (E. J.) AN ELEMENTARY TREATISE ON THE DYNAMICS OF A SYSTEM OF RIGID BODIES. With numerous examples. By EDWARD JOHN ROUTH, M.A. Fellow and assistant tutor of St Peter's College, Cambridge; examiner in the university of London.

Cambridge: Macmillan and Co. and 23, Henrietta Street, Covent Garden, London.

Pp. xvi. 336. Cr. 8vo.

First Edition printed 1860. Second Edition 1868. Third Edition 1877 (8vo.) Fourth Edition published in two separate parts. Part i. see under 1882. Part ii. see under 1884.

SANDARS (E.) BY THE SEA Poems by EDMUND SANDARS, B.A., Trinity Hall, Cambridge.

Macmillan and Co. Cambridge: and 23, Henrietta Street, Covent Garden, London.

Pp. viii. 183, 1 blank. Fcap. 8vo.

SIMEON (C.) STRAY NOTES ON FISHING AND NATURAL HISTORY by CORNWALL SIMEON.

I wind about, and in and out,
With here a blossom sailing,
And here and there a lusty trout
And here and there a grayling.
Tennyson, *The Brook.*

(Vignette)

Cambridge: Macmillan and Co. and 23, Henrietta Street, Covent Garden, London.

Pp. viii. 264. Cr. 8vo.

SLOMAN (H.) THE CLAIM OF LEIBNITZ TO THE INVENTION OF THE DIFFERENTIAL CALCULUS, by Dr. H. SLOMAN. Translated from the German with considerable alterations and new addenda by the author.

Cambridge: Macmillan & Co. and 23, Henrietta Street, Covent Garden, London.

Pp. viii. (inc. 3 blanks) 160. Imp. 8vo.

SMITH (A.) POEMS. By ALEXANDER SMITH.

London David Bogue, 86 Fleet Street. 1853.

Pp. viii. (inc. 3 blanks) 238, 2 advts. Fcap. 8vo.

Transferred to Macmillan and Co. 1860 and lettered on the cover "A Life Drama and other Poems."

SMITH (B.) EXERCISES IN ARITHMETIC. Part i. By BARNARD SMITH, M.A. Rector of Glaston, Rutland, and late Fellow and Senior Bursar of St Peter's College, Cambridge.

London and Cambridge Macmillan and Co.

Pp. iv. 48. Cr. 8vo.

First Edition printed (S) 1860. Reprinted 1865, 1868, 1871, 1872, 1875, February and May 1877, 1882.

SMITH (B.) EXERCISES IN ARITHMETIC. Part ii. By BARNARD SMITH, M.A. Rector of Glaston, Rutland, and late Fellow and Senior Bursar of St Peter's College, Cambridge.

London and Cambridge. Macmillan and Co.

Pp. iv. 56. Cr. 8vo.

First Edition printed (S) 1860. Reprinted 1866, 1868, 1871, 1875, 1876, 1877, 1879, 1882.

SMITH (B.) EXERCISES IN ARITHMETIC. By BARNARD SMITH, M.A. Rector of Glaston, Rutland, and late Fellow and Senior Bursar of St Peter's College, Cambridge.

London and Cambridge: Macmillan and Co.
Pp. iv. 104. Cr. 8vo.

Originally made up from Exercises in Arithmetic Parts i. and ii. (*See under 1860.*) *First printed* (*S*) *January 1881. Reprinted 1884.*

SMITH (C. F.) GOD, THE GREAT MASTER-BUILDER. A Sermon preached in the Parish Church of Crediton, on Thursday, February 9th, 1860, on the occasion of the opening of the new buildings in connection with Queen Elizabeth's Grammar School, and Sir John Hayward's Charity for the education of the children of the poor, to which is prefixed a short account of the two foundations by the Rev. CHARLES FELTON SMITH, M.A., Vicar of Crediton, Prebendary of Exeter, and Chaplain to the Right Honourable the Lord Viscount Combermere. Published by request.

Macmillan and Co. 23, Henrietta Street, Covent Garden, London. Exeter: William Roberts, Broad Gate.
Pp. 24 (inc. 2 blanks).

First Edition printed February 1860 (*8vo.*) *Second February 1860* (*Cr. 8vo.*)

SMITH (H.) PILATE'S WIFE'S DREAM and other poems. By HORACE SMITH, B.A., Trinity Hall, Cambridge.

Macmillan and Co. Cambridge: and 23, Henrietta Street, Covent Garden, London.
Pp. iv. 64. Fcap. 8vo.

SOLLY (H.) WORKING MEN'S COLLEGES; a few thoughts about them. By HENRY SOLLY, Minister of the English Presbyterian Chapel, Lancaster.—

Lancaster: Milner, Church Street; Richardson, New Street. London: Macmillan and Co.
Pp. 12. Cr. 8vo.

TEMPLETON (R. R.) DIVINE SERVICE. i. A Moderate Paraphrase. ii. A Model Prayer. iii. A Modern Psalm. iv. A Moral Sermon. v. A Modest Prayer. vi. A Model Doxology. By ROBERT RODGER TEMPLETON.—

Ayr: Published for the Author at Ayrshire Express Office.
Pp. 76 (inc. 2 blanks). Fcap. 8vo.
(No imprint of Macmillan and Co.)

THRING (E.) TRUTH IN SCHOOLS. By the Rev. E. THRING, M.A., Late Fellow of King's College, Cambridge; and Head Master of Uppingham School.

Uppingham: J. Hawthorn, Printer, High-Street.
Pp. 9 (inc. 1 blank), 3 blanks. 8vo.
(No imprint of Macmillan and Co.)

THRING (E.) UPPINGHAM SCHOOL.—The Statement of the Rev. EDWARD THRING, Head Master, respecting the organization of the school; and the Decree of the Governors in October, 1859.

Uppingham: John Hawthorn, Printer, High Street.
Pp. 10, 2 blanks, 4 p. wrapper. 8vo.
(No imprint of Macmillan and Co.)

THRUPP (J. F.) AN INTRODUCTION TO THE STUDY AND USE OF THE PSALMS. By JOSEPH FRANCIS THRUPP, M.A. Vicar of Barrington, and late Fellow of Trinity College, Cambridge.

Cambridge: Macmillan & Co. and 23, Henrietta Street, Covent Garden, London.

Vol. I. xii. (inc. 1 blank) 398 and 2 advts. Vol. II. viii. (inc. 2 blanks) 356. 8vo.
First Edition printed 1860. Second 1879.

TUDOR (R.) THE DECALOGUE VIEWED AS THE CHRISTIAN'S LAW: with special reference to the questions and wants of the times. By RICHARD TUDOR, B.A. Curate of Helston.

Macmillan and Co. Cambridge and 23, Henrietta Street, Covent Garden, London.

Pp. xviii. 596. Cr. 8vo.

UNDERWOOD (C. W.) A SHORT MANUAL OF ARITHMETIC. By Rev. CHARLES WHITE UNDERWOOD, M.A. Vice-Principal of the Collegiate Institution, Liverpool, and late scholar of St. John's College, Cambridge.

Cambridge: Macmillan & Co. and 23, Henrietta Street, Covent Garden, London.

Pp. iv. 96. Fcap. 8vo.

VAUGHAN (C. J.) EPIPHANY, LENT, AND EASTER: a selection of Sermons preached in St. Michael's Church, Chester Square, London. From January to April, 1860. By CHARLES JOHN VAUGHAN, D.D. Chaplain in ordinary to the Queen, and late Head-master of Harrow School. Published by request.

Cambridge: Macmillan & Co. and 23, Henrietta Street, Covent Garden, London.

Pp. xvi. (inc. 2 blanks) 346 and 6 advts. Cr. 8vo.
First Edition 1860. Second 1861. Third 1868.

VAUGHAN (C. J.) REVISION OF THE LITURGY. Five Discourses on i. Absolution. ii. Regeneration. iii. Athanasian Creed. iv. Burial Service. v. Holy Orders. With an Introduction. By CHARLES JOHN VAUGHAN, D.D. Chaplain in Ordinary to the Queen, and late Head Master of Harrow School.

Cambridge: Macmillan & Co. and 23, Henrietta Street, Covent Garden, London.

Pp. xvi. (inc. 2 blanks) 117, 1 blank, 1 advt. 1 blank. Cr. 8vo.
First Edition May 1860. Second October 1860. Four of these Discourses were afterwards included in "Twelve Discourses on Subjects connected with the Liturgy and Worship of the Church of England." (*See under 1867.*)

VAUGHAN (D. J.) SERMONS ON THE RESURRECTION with a preface. By the Rev. DAVID JAMES VAUGHAN, M.A. Vicar of St. Martin's, Leicester, late Incumbent of St. Mark's, Whitechapel, London, and Fellow of Trinity College, Cambridge.

Cambridge: Macmillan & Co. and 23, Henrietta Street, Covent Garden, London.

Pp. xxviii. 128. Fcap. 8vo.

A VOLUNTEER'S SCRAP-BOOK. (Vignette) By the Author of "A Cambridge Scrap-Book."

Cambridge: Macmillan & Co. and 23, Henrietta Street, Covent Garden, London.

28 plates including title. Oblong Imp. 8vo.
First Edition printed December 1860. Reprinted December 1860.
[By JOHN L. ROGET.]

WATSON (H. W.)—ROUTH (E. J.) CAMBRIDGE SENATE-HOUSE PROBLEMS AND RIDERS for the Year 1860; With Solutions by the Rev. H. W. WATSON, M.A. late Fellow of Trinity College. And E. J. ROUTH, M.A. Fellow and Assistant Tutor of St Peter's College, Cambridge and Examiner in the University of London.

Cambridge: Macmillan & Co. and 23, Henrietta Street, Covent Garden, London.

Pp. iii. 1 blank, 198, 3 folded plates, 2 advts. Cr. 8vo.

WESTCOTT (B. F.) AN INTRODUCTION TO THE STUDY OF THE GOSPELS. By BROOKE FOSS WESTCOTT, M.A. Formerly Fellow of Trinity College, Cambridge. Author of "A History of the New Testament Canon," &c.

Cambridge: Macmillan & Co. and 23, Henrietta Street, Covent Garden, London.

Pp. xxiv. (inc. 2 blanks) 458, 2 advts. Cr. 8vo.

The first edition was published under the title of "Elements of Gospel Harmony." (See under 1851.) Second Edition printed 1860. Third 1867. Fourth 1872. Fifth 1875. Sixth 1881. Seventh 1888.

WILSON (GEORGE) MEMOIR OF GEORGE WILSON M.D. F.R.S.E. Regius Professor of Technology in the University of Edinburgh, and Director of the Industrial Museum of Scotland. By his sister, JESSIE AITKEN WILSON.

Edinburgh: Edmonston and Douglas, 88, Princes Street. And Macmillan and Co., London and Cambridge.

Pp. xii. (inc. 3 blanks) 1 page steel portrait, 536.

First Edition printed 1860 (8vo.) Second Edition 1866 (Ext. Fcap. 8vo.)

WOLFE (ARTHUR) HYMNS FOR PUBLIC WORSHIP. Selected and arranged by ARTHUR WOLFE Fellow and Tutor of Clare College, Cambridge.

Cambridge: Macmillan & Co. and 23, Henrietta Street, Covent Garden, London.

Pp. viii. 350 hymns, 12 index, 1 advts. 1 blank. 18mo.

WOLFE (ARTHUR) ONE HUNDRED AND FIFTY ORIGINAL PSALM AND HYMN TUNES, in four parts. Composed and arranged in short score by ARTHUR WOLFE, Fellow and Tutor of Clare College, Cambridge.

Cambridge: Macmillan & Co. and 23, Henrietta Street, Covent Garden, London.

Pp. vi. 124. Oblong Royal 8vo.

Printed (S) 1860.

WRATISLAW (A. H.) MIDDLE CLASS AND NON-GREMIAL EXAMINATIONS. CUI BONO? By A. H. WRATISLAW, M.A. Head-Master of the Grammar School, Bury St. Edmunds, and formerly Fellow and Tutor of Christ's College, Cambridge.

Cambridge: Macmillan & Co. and 23, Henrietta Street, Covent Garden, London.

Pp. 15, 1 blank. 8vo.

WRIGHT (JOSIAH) DAVID, KING OF ISRAEL. Readings for the Young. By JOSIAH WRIGHT, M.A. Head Master of Sutton Coldfield Grammar School. With six illustrations.

Cambridge: Macmillan & Co. and 23, Henrietta Street, Covent Garden, London.

Pp. xii. 356, 6 page illustrations. Sup. Royal 16mo.

Printed 1859 (dated 1860).

YES AND NO; or, Glimpses of the Great Conflict.

"Authentic tidings of invisible things;
Of ebb and flow, and ever-during power;
And central peace subsisting at the heart
Of endless agitation." Wordsworth.

Cambridge: Macmillan & Co. and 23, Henrietta Street, Covent Garden, London.

Vol. i. pp. vi. (inc. 2 blanks) 297, 1 blank. Vol. ii. pp. vi. (inc. 2 blanks) 323, 1 blank. Vol. iii. pp. vi. (inc. 2 blanks) 287, 1 blank. Cr. 8vo.

1861

AIRY (GEORGE BIDDELL) ON THE ALGEBRAICAL AND NUMERICAL THEORY OF ERRORS OF OBSERVATIONS AND THE COMBINATION OF OBSERVATIONS. By GEORGE BIDDELL AIRY, M.A. Astronomer Royal.

Cambridge: Macmillan & Co. and 23, Henrietta Street, Covent Garden, London.

Pp. xvi. 119, 1 blank. Cr. 8vo.

First Edition printed 1861. Second 1875, and cancels inserted in 1879.

BAKER (JAMES) MILITARY EDUCATION IN CONNECTION WITH THE UNIVERSITIES. By JAMES BAKER, Lieutenant Colonel, Cambridge University Volunteers

"Recti cultus pectora roborant."

Cambridge: Macmillan & Co. and 23, Henrietta Street, Covent Garden, London.

Pp. 19 (inc. 2 blanks), 1 blank. 8vo.

BAKER (JAMES) OUR VOLUNTEER ARMY a plan for its organisation. By JAMES BAKER, B.A. (Late 8th Hussars,) Lieutenant-Colonel Cambridge University Volunteers.

"A handful of Bees will gather more honey than a saddlebag full of Flies."

Cambridge: Macmillan & Co. and 23, Henrietta Street, Covent Garden, London.

Pp. 56, 1 Map. Cr. 8vo.

BEVERLEY (M.) THE MOOR COTTAGE: A tale of Home Life. By MAY BEVERLEY. Author of "Little Estella, and other tales." &c.

Cambridge: Macmillan & Co. and 23, Henrietta Street, Covent Garden, London.

Pp. iv. 496. Cr. 8vo.

BROCK (MRS. H. F.) DAILY READINGS FOR PASSION-TIDE. By Mrs. HENRY F. BROCK.

"In every trouble look unto the end,
And take the cross to be thy constant friend".

Cambridge: Macmillan & Co. and 23, Henrietta Street, Covent Garden, London.

Pp. iv. 176. Fcap. 8vo.

BUTLER (H. M.) COMMEMORATION AND HOPE. A Sermon preached in the Chapel of Harrow School, on Founder's Day, October 3, 1861. By HENRY MONTAGU BUTLER, M.A. Head Master.

Cambridge: Macmillan & Co. and 23, Henrietta Street, Covent Garden, London.

Pp. 16. Cr. 8vo.

BUTLER (H. M.) SERMONS PREACHED IN THE CHAPEL OF HARROW SCHOOL. By the Rev. H. MONTAGU BUTLER, M.A. Head Master of Harrow School, and late Fellow of Trinity College, Cambridge.

Cambridge: Macmillan and Co. and 23, Henrietta Street, Covent Garden, Crossley and Clarke, Harrow.

Pp. xvi. 438. Cr. 8vo.

CALDERWOOD (H.) PHILOSOPHY OF THE INFINITE: a treatise on Man's Knowledge of the Infinite Being, in answer to Sir William Hamilton and Dr. Mansel. By the Rev. HENRY CALDERWOOD, Greyfriars United Presbyterian Church, Glasgow.

Οὔτε ἡ γνῶσις ἄνευ πίστεως,
Οὔτε ἡ πίστις ἄνευ γνώσεως.

Second Edition greatly enlarged.

Macmillan and Co. Cambridge: and 23, Henrietta Street, Covent Garden, London.

Pp. xx. (inc. 2 blanks) 520. 8vo.

Originally published elsewhere. First Edition printed for Macmillan and Co. April 1861, 16 pp. added December 1871.

CAVOUR—DICEY (EDWARD) CAVOUR. A Memoir. By EDWARD DICEY, Author of "Rome in 1860".

Cambridge: Macmillan and Co. and 23, Henrietta Street, Covent Garden, London.

Pp. xii. 243, 1 blank. Cr. 8vo.

First Edition printed August 1861. Second (from standing type with corrections) October 1861.

CHALLIS (J.) CREATION IN PLAN AND IN PROGRESS: being an essay on the first chapter of Genesis. By the Rev. JAMES CHALLIS, M.A., F.R.S., F.R.A.S. Plumian Professor of Astronomy and Experimental Philosophy in the University of Cambridge, and late Fellow of Trinity College.

Πίστει νοοῦμεν κατηρτίσθαι τοὺς αἰῶνας ῥήματι Θεοῦ. Heb. xi. 3.

Cambridge: Macmillan & Co. and 23, Henrietta Street, Covent Garden, London.

Pp. viii. 134, 2 advts. Cr. 8vo.

CHILDE (G. F.) SINGULAR PROPERTIES OF THE ELLIPSOID, AND ASSOCIATED SURFACES OF THE NTH DEGREE. Dedicated, by permission, to His Royal Highness Prince Alfred. By the Rev. G. F. CHILDE, M.A., author of Ray Surfaces, Related Caustics, &c. Mathematical Professor in the south African College. Member of the Board of Public Examiners at the Cape of Good Hope.

Macmillan and Co., Cambridge; J. C. Juta, Cape Town.

Pp. xii. 152, 1 plate. 8vo.

CHRETIEN (C. P.) THE LETTER AND THE SPIRIT. Six Sermons on the Inspiration of Holy Scripture, preached before the University of Oxford in the discharge of his office of Select Preacher. By CHARLES P. CHRETIEN, M.A. Rector of Cholderton, Fellow and late Tutor of Oriel.

"Let us follow after the things which make for peace, and things wherewith one may edify another".

Cambridge: Macmillan and Co. and 23 Henrietta Street Covent Garden London.

Pp. xii. 181, 3 advts. Cr. 8vo.

CHRETIEN (C. P.) TRACTS FOR PRIESTS AND PEOPLE. No. VIII. Evidences for those who think and feel more than they can read. By the Rev. C. P. CHRETIEN, M.A. Rector of Cholderton, Fellow and late Tutor of Oriel College, Oxford.

Cambridge: Macmillan & Co. and 23, Henrietta Street, Covent Garden, London.

Pp. iii. 1 blank, 38. Cr. 8vo.

Printed October 1861. (Afterwards included in the volume "Tracts for Priests and People" Second Series. See under 1862.)

CHURTON (W. R.) THE INFLUENCE OF THE SEPTUAGINT VERSION OF THE OLD TESTAMENT UPON THE PROGRESS OF CHRISTIANITY. By the Rev. WILLIAM RALPH CHURTON, B.A. Fellow of King's College, Cambridge.

Ἐγένετο δὲ τοῦτο τῆς τοῦ θεοῦ οἰκονομίας ἔργον, ὥστε μὴ μόνον τοὺς τὴν Ἑβραίων γλῶτταν ἠσκημένους, ἀλλὰ καὶ πάντας τοὺς τήν οἰκουμένην οἰκοῦντας τὴν ἐξ αὐτῶν ὠφέλειαν καρπώσασθαι.—St Chrys. on Gen. Hom. IV.

Cambridge: Macmillan & Co. and 23, Henrietta Street, Covent Garden, London.

Pp. viii. 128. Cr. 8vo.

CICERO—MAYOR (JOHN E. B.)—HALM (KARL) CICERO'S SECOND PHILIPPIC. With an Introduction and Notes translated from the German of Karl Halm. Edited with corrections and additions by JOHN E. B. MAYOR, M.A. Fellow and Classical Lecturer of St John's College, Cambridge.

Cambridge: Macmillan & Co. and 23, Henrietta Street, Covent Garden, London.

Pp. lvi. 168. Fcap. 8vo.

First Edition printed (Ξ) 1861. Reprinted (with alterations) 1865. Reprinted 1867, 1872, 1877, 1878, 1879, with many corrections 1881, 1883, 1884, 1888, 1889.

CLARK (W. G.) KNOWLEDGE AND CHARITY. A Sermon preached before the University of Cambridge, on Sunday, October 27, 1861. By W. G. CLARK, M.A. Fellow and Tutor of Trinity College, and Public Orator.

Cambridge: Macmillan & Co. and 23, Henrietta Street, Covent Garden, London.

Pp. 32. 8vo.

CLAY (JOHN)—CLAY (W. L.) THE PRISON CHAPLAIN: a Memoir of the Rev. JOHN CLAY, B.D. Late Chaplain of the Preston Gaol, with selections from his reports and a sketch of prison discipline in England. By his son, the Rev. WALTER LOWE CLAY, M.A. of Emmanuel College, Cambridge.

Cambridge: Macmillan & Co. and 23, Henrietta Street, Covent Garden, London.

Pp. xvi. (inc. steel portrait) 622, 2 advts. 8vo.

COLENSO (J. W.) ST PAUL'S EPISTLE TO THE ROMANS: newly translated, and explained from a Missionary point of view. By the Right Rev. J. W. COLENSO, D.D. Bishop of Natal.

Cambridge: Macmillan and Co. and 23 Henrietta Street Covent Garden London.

Pp. vi. 311, 1 blank. Cr. 8vo.

DAVIES (J. LL.) TRACTS FOR PRIESTS AND PEOPLE. No. IV. The Signs of the Kingdom of Heaven: an Appeal to Scripture upon the Question of Miracles. By the Rev. J. LLEWELYN DAVIES, M.A. Rector of Christ Church, St. Marylebone; late Fellow of Trinity College, Cambridge.

Cambridge: Macmillan & Co. and 23, Henrietta Street, Covent Garden, London.

Pp. iv. (inc. 1 blank) 52. Cr. 8vo.

Printed June 1861. Reprinted August 1861. Reprinted September 1861. Reprinted October 1861. (Afterwards published in volume "Tracts for Priests and People" First Series. See under 1861.)

DE TOCQUEVILLE (A.) MEMOIR, LETTERS, AND REMAINS OF ALEXIS DE TOCQUEVILLE. Translated from the French by the Translator of *Napoleon's Correspondence with King Joseph.* With large additions. In two Volumes.

Macmillan and Co. Cambridge: and 23, Henrietta Street, Covent Garden, London.

Vol. i. pp. xii. (inc. 2 blanks) 455, 1 blank. Vol. ii. pp. xi. (inc. 1 blank) 1 blank, 471, 1 blank. Cr. 8vo.

DICEY (E.) ROME IN 1860. By EDWARD DICEY.

Cambridge: Macmillan and Co. and 23, Henrietta Street, Covent Garden London.

Pp. viii. 272. Cr. 8vo.

EARLY EGYPTIAN HISTORY FOR THE YOUNG, with descriptions of the Tombs and Monuments. By the Author of "Sidney Grey", Etc. and her sister.

Cambridge: Macmillan and Co. and 23, Henrietta Street, Covent Garden, London.

Pp. xvi. 434, 2 advts. Fcap. 8vo.

[By ANNIE KEARY.]

FERRERS (N. M.) AN ELEMENTARY TREATISE ON TRILINEAR CO-ORDINATES, the Method of Reciprocal Polars, and the Theory of Projections. By the Rev. N. M. FERRERS. M.A. Fellow and Mathematical Lecturer of Gonville and Caius College, Cambridge.

Cambridge: Macmillan & Co. and 23, Henrietta Street, Covent Garden, London.

Pp. xii. 154, 2 advts. Cr. 8vo.

First Edition 1861. Second 1866. Third 1876.

FORBES (E.)—WILSON (G.)—GEIKIE (A.) MEMOIR OF EDWARD FORBES, F.R.S. late Regius Professor of Natural History in the University of Edinburgh. By GEORGE WILSON, M.D., F.R.S.E. Late Regius Professor of Technology in the University of Edinburgh, and Director of the Industrial Museum of Scotland, and ARCHIBALD GEIKIE, F.R.S.E., F.G.S. of the Geological Survey of Great Britain.

Macmillan and Co. Cambridge and London. Edmonston and Douglas, Edinburgh.

Pp. xii. 1 steel plate engraving, 589, 3 blanks. 8vo.

GARDEN (F.) TRACTS FOR PRIESTS AND PEOPLE. No. iii. The Atonement as a Fact and as a Theory. By the Rev. FRANCIS GARDEN, Sub-dean of Her Majesty's Chapels Royal, etc. etc.

Cambridge: Macmillan & Co. and 23, Henrietta Street, Covent Garden, London.

Pp. iv. (inc. 1 blank) 38, 2 blanks. Cr. 8vo.

Printed June 1861. Reprinted August 1861, October 1861. (Afterwards published in volume "Tracts for Priests and People" First Series. See under 1861.)

GROTE (J.) A FEW WORDS ON CRITICISM: being an examination of the article in the *Saturday Review* of April 20, 1861, upon Dr Whewell's *Platonic Dialogues for English Readers.* By JOHN GROTE, B.D. Professor of Moral Philosophy in the University of Cambridge.

Cambridge: Macmillan & Co. and 23, Henrietta Street, Covent Garden, London.

Pp. 56. 8vo.

GROVES (H. C.) A COMMENTARY ON THE BOOK OF GENESIS for the Use of Readers of the English Version of the Bible. By HENRY CHARLES GROVES, M.A. Perpetual Curate of Mullavilly, Dioc. Armagh.

Macmillan and Co. Cambridge: and 23 Henrietta Street, Covent Garden, London.

Pp. xlvi. 426, 2 advts. Cr. 8vo.

HARE (T.) THE DEVELOPMENT OF THE WEALTH OF INDIA. Reprinted from Macmillan's Magazine, with notes on the different administrative and judicial systems required for the Asiatic races and the British inhabitants. By THOMAS HARE, Esq. Barrister-at-Law.

Cambridge: Macmillan & Co. and 23, Henrietta Street, Covent Garden, London.

Pp. iii. 1 blank, 71, 1 blank. 8vo.

HEALY (J. B.) GOD IS LIGHT. A Sermon preached at Great Waldingfield, Suffolk, on the Second Sunday in Advent, 1860. By J. B. HEALY, B.A. Late Curate of Great Waldingfield.

Cambridge: Macmillan & Co. and 23, Henrietta Street, Covent Garden, London.

Pp. 27 (inc. 3 blanks), 1 blank. Cr. 8vo.

HOLMES (O. W.) ELSIE VENNER. A Romance of Destiny. By OLIVER WENDELL HOLMES, author of "The Autocrat of the breakfast table", etc, etc,

Cambridge: Macmillan & Co. and 23, Henrietta Street, Covent Garden, London.

Pp. viii. 376. Fcap. 8vo.

HOMER—WRIGHT (I. C.) THE ILIAD OF HOMER, translated in blank verse, by ICHABOD CHARLES WRIGHT, M.A. Translator of Dante; late Fellow of Magdalen Coll. Oxford. Books vii-xii.

Cambridge: Macmillan & Co. and 23, Henrietta Street, Covent Garden, London.

Pp. iv. 195 (from 213-407), 1 blank. Cr. 8vo.

HOMER—WRIGHT (I. C.) THE ILIAD OF HOMER, translated into Blank Verse, by ICHABOD CHARLES WRIGHT, M.A. Translator of Dante; late Fellow of Magdalen Coll. Oxford. Volume I. Books i-xii.

Cambridge: Macmillan and Co. and 23, Henrietta Street, Covent Garden, London.

Pp. xx. 407, 1 blank.

Made up of Books i-vi. (see under 1859) and vii-xii. (see under 1861).

HOWES (J. G.) HUMBLE YOURSELVES IN THE SIGHT OF THE LORD. A Sermon preached in the parish church of S. Mary the Less, before the Corporation of the Borough of Cambridge, on Monday, December 23,

1861, being the day of the funeral of his late Royal Highness the Prince Consort, by JOHN GEORGE HOWES, M.A., Incumbent, Fellow of S. Peter's College, and Chaplain to the Mayor. Published by request.

Cambridge: Macmillan & Co. and 23, Henrietta Street, Covent Garden, London.

Pp. 19 (inc. 1 blank), 1 blank. 8vo.

Printed 1861.

HUGHES (T.) TRACTS FOR PRIESTS AND PEOPLE. No. I. Religio Laici. By THOMAS HUGHES, author of "Tom Brown's School Days," etc.

Cambridge: Macmillan & Co. and 23, Henrietta Street, Covent Garden, London.

Pp. 40 (inc. 2 blanks). Cr. 8vo.

First Edition printed May 1861. Reprinted May 1861. Reprinted August 1861. Reprinted October 1861. (Afterwards published in volume "Tracts for Priests and People" First Series. See under 1861.)

HUMPHRY (G. M.) THE HUMAN FOOT AND THE HUMAN HAND. By G. M. HUMPHRY, M.D. F.R.S. Lecturer on Anatomy and Physiology in the University of Cambridge.

Macmillan and Co. Cambridge: and 23, Henrietta Street, Covent Garden, London.

Pp. viii. 215, 1 advts. Fcap. 8vo.

IRETON (P.) THE BROKEN TROTH. A Tale of Village Life in Tuscany. From the Italian. By PHILIP IRETON. In two volumes.

Cambridge: Macmillan & Co. and 23, Henrietta Street, Covent Garden, London.

Vol. i. pp. viii. (inc. 1 blank) 300. Vol. ii. pp. iv. 319, 1 blank. Fcap. 8vo.

KERR (J.) THE RULE OF LIFE DEDUCED FROM THE PRACTICE AND OPINIONS OF MANKIND FAVOURABLE TO THE CAUSE OF VIRTUE. By JOHN KERR, B.A. of Trinity College, Cambridge, one of Her Majesty's Assistant Inspectors of Schools.

Cambridge: Macmillan & Co. and 23, Henrietta Street, Covent Garden, London.

Pp. iv. 50, 1 advt. 1 blank. Cr. 8vo.

λ THE GREAT COTTON QUESTION: Where are the spoils of the slave? Addressed to the Upper and Middle Classes of Great Britain. By λ.

"Woe unto him that buildeth his house by unrighteousness, and his chambers by wrong; that useth his neighbour's service without wages, and giveth him not for his work."—Jer. xx. 11-13.

Cambridge: Macmillan & Co. and 23, Henrietta Street, Covent Garden, London.

Pp. 21, 3 blanks. 8vo.

LIGHTFOOT (J. B.) CHRISTIAN PROGRESS. A Sermon preached in the Chapel of Trinity College, Cambridge, at the Commemoration of Benefactors, December, 15, 1860. By J. B. LIGHTFOOT, M.A. Fellow and Tutor of Trinity College.

Cambridge: Macmillan & Co. and 23, Henrietta Street, Covent Garden, London.

Pp. 28 (inc. 2 blanks). 8vo.

LUDLOW (J. M.) TRACTS FOR PRIESTS AND PEOPLE. No. VII. Two Lay Dialogues. By J. M. LUDLOW. I. On Laws of Nature, and the Faith therein. II. On Positive Philosophy.

Cambridge: Macmillan & Co. and 23, Henrietta Street, Covent Garden, London.

Pp. iv. (inc. 1 blank) 48. Cr. 8vo.

Printed August 1861. Reprinted October 1861. (Afterwards published in volume "Tracts for Priests and People" First Series. See under 1861.)

LUDLOW (J. M.)—GARDEN (F.) TRACTS FOR PRIESTS AND PEOPLE. No. IX. Dissent and the Creeds. I. Dissent from, and Dissent in the Church. A lay dialogue. By J. M. LUDLOW, Barrister-at-law. II The Creeds. By the Rev. FRANCIS GARDEN, M.A. Sub-dean of Her Majesty's Chapels Royal.

Cambridge: Macmillan & Co. and 23, Henrietta Street, Covent Garden, London.

Pp. iv. (inc. 1 blank) 50, 2 blanks. Cr. 8vo.

(Afterwards published in volume "Tracts for Priests and People" Second Series. See under 1862.)

LUDLOW (J. M.)—MAURICE (F. D.) TRACTS FOR PRIESTS & PEOPLE. No. VI. The Sermon of the Bishop of Oxford on Revelations, and a Layman's Answer. i. A Dialogue on Doubt. By J. M. LUDLOW. ii. Morality and Divinity. By the Rev. F. D. MAURICE, Incumbent of St. Peter's, Vere Street, St. Marylebone.

Cambridge: Macmillan & Co. and 23, Henrietta Street, Covent Garden, London.

Pp. iv. (inc. 1 blank) 42, 2 blanks. Cr. 8vo.

Printed July 1861. Reprinted October 1861. (Afterwards published in volume "Tracts for Priests and People" First Series. See under 1861.)

M'COSH (J.) THE METHOD OF DIVINE GOVERNMENT, PHYSICAL AND MORAL. By JAMES M'COSH, LL.D., Professor of Logic and Metaphysics in the Queen's University for Ireland. Seventh Edition.

Edinburgh: Sutherland and Knox. London: Simpkin, Marshall, and Co. 1860.

8vo.

First seven editions published elsewhere. Transferred to Macmillan and Co. 1861. Eighth Edition printed (𝔖) for Macmillan and Co. 1863. Reprinted 1867, 1870, 1874, 1878, 1882, 1886.

MACMILLAN (H.) FOOTNOTES FROM THE PAGE OF NATURE or First Forms of Vegetation. By the Rev. HUGH MACMILLAN, Fellow of the Botanical Society of Edinburgh, etc. With illustrations.

Cambridge: Macmillan and Co. and 23 Henrietta Street, Covent Garden, London.

Pp. xii. 294, 1 coloured illustration, 2 advts.

First Edition printed 1861 (Fcap. 8vo.) Second under title of "First Forms of Vegetation" 1874 (Globe 8vo.)

MAURICE (F. D.) LECTURES ON THE APOCALYPSE; or, Book of Revelation of St. John the Divine. By FREDERICK DENISON MAURICE, M.A. Incumbent of St. Peter's, Vere Street.

Cambridge: Macmillan and Co. and 23, Henrietta Street, Covent Garden, London.

Pp. xii. 462, 6 advts. Cr. 8vo.

First Edition printed 1861. Second 1885.

MAURICE (F. D.) TRACTS FOR PRIESTS AND PEOPLE. No. II. The Mote and the Beam: A Clergyman's lessons from the present panic. By the Rev. F. D. MAURICE, Incumbent of St. Peter's, Vere Street.

Cambridge: Macmillan & Co. and 23, Henrietta Street, Covent Garden, London.

Pp. iv. (inc. 1 blank) 74, 2 advts. Cr. 8vo.

Printed May 1861. Reprinted May 1861. Reprinted twice October 1861. (Afterwards published in volume "Tracts for Priests and People" First Series. See under 1861.)

MOORHOUSE (J.) SOME MODERN DIFFICULTIES, RESPECTING THE FACTS OF NATURE AND REVELATION, considered in Four Sermons preached before the University of Cambridge, in Lent, 1861. By the Rev. JAMES MOORHOUSE, M.A. of St John's College, Curate of Hornsey, Middlesex.

Cambridge: Macmillan and Co. and 23 Henrietta Street, Covent Garden, London. Pawson and Brailsford, High Street, Sheffield.

Pp. viii. 112. Fcap. 8vo.

ORWELL. THE BISHOP'S WALK AND THE BISHOP'S TIMES by ORWELL.

Cambridge: Macmillan and Co. and 23, Henrietta Street, Covent Garden, London.

Pp. xxx. 145, 1 blank. Fcap. 8vo.

[By Revd. WALTER C. SMITH.]

P. (C. K.)—LANGLEY (J. N.) TRACTS FOR PRIESTS AND PEOPLE. No. V. On Terms of Communion: I. The Boundaries of the Church. By the Rev. C. K. P. II. The Message of the Church. By J. N. LANGLEY, M.A.

Cambridge: Macmillan & Co. and 23, Henrietta Street, Covent Garden, London.

Pp. iv. (inc. 1 blank) 60. Cr. 8vo.

Printed July 1861. Reprinted October 1861. (Afterwards published in volume "Tracts for Priests and People" First Series. See under 1861.)

PALGRAVE (F. T.) THE GOLDEN TREASURY OF THE BEST SONGS AND LYRICAL POEMS IN THE ENGLISH LANGUAGE. Selected and arranged with notes by FRANCIS TURNER PALGRAVE Fellow of Exeter College Oxford (Vignette)

Cambridge: Macmillan & Co. and 23, Henrietta Street, Covent Garden, London.

Pp. xii. (inc. 1 blank) 332. Pott 8vo.

First Edition printed (Æ) July 1861. Reprinted with corrections October 1861. Reprinted November 1861, December 1861, 1862, 1863, 1865, 1870, 1872, 1874, 1875, 1877, 1878, 1880, 1881, 1882, May and August 1883, with many additions 1884, 1885, 1886, 1887, 1888. Golden Treasury Series.

PAULI (R.)—OTTÉ (E. C.) PICTURES OF OLD ENGLAND. By Dr. REINHOLD PAULI, Author of "History of Alfred the Great", etc. Translated with the Author's sanction, by E. C. OTTÉ.

Macmillan and Co. Cambridge and 23, Henrietta Street, Covent Garden, London.

Pp. xii. 458, 2 advts. 1 Map London. Cr. 8vo.

PLATO—WHEWELL (W.) THE PLATONIC DIALOGUES FOR ENGLISH READERS. By WILLIAM WHEWELL, D.D. Vol. III. The Republic and the Timaeus.

Cambridge: Macmillan and Co. and 23 Henrietta Street, Covent Garden, London.

Pp. xii. 430, 2 advts. Fcap. 8vo.

POLE (W.) DIAMONDS. By WILLIAM POLE, Fellow of the Geological Society, etc. etc. Extracted from Macmillan's Magazine for January, 1861.

London:—1861.

Pp. 13 (inc. 1 blank), 3 blanks. Medium 8vo.
No imprint of Macmillan and Co.

ROWSELL (T. J.) MAN'S LABOUR AND GOD'S HARVEST. Sermons preached before the University of Cambridge in Lent 1861. By the Rev. THOMAS J. ROWSELL, M.A. Rector of St. Margaret's, Lothbury, London, Chaplain to the Duke of Sutherland, late Incumbent of St. Peter's Stepney.

Cambridge: Macmillan and Co. and 23, Henrietta Street, Covent Garden, London.

Pp. iv. 131, 1 advt. Fcap. 8vo.

SALMON (G.) SERMONS PREACHED IN THE CHAPEL OF TRINITY COLLEGE, DUBLIN. By GEORGE SALMON, D.D., Fellow and Tutor.

Cambridge: Macmillan & Co. and 23, Henrietta Street, Covent Garden, London.

Pp. viii. 264. Cr. 8vo.

SHEDDEN (T.) AN ESSAY ON THE INFINITE. By THOMAS SHEDDEN, M.A. St. Peter's College, Cambridge. [Privately Printed.]

Macmillan and Co. London and Cambridge.
Pp. iii. 1 blank, 47, 1 blank. Cr. 8vo.

SMITH (A.) EDWIN OF DEIRA by ALEXANDER SMITH.

Cambridge: Macmillan & Co. and 23, Henrietta Street, Covent Garden, London.

Pp. viii. (inc. 3 blanks) 186, 2 advts. Fcap. 8vo.
First Edition July 1861. Second December 1861.

SMITH (B.) ANSWERS TO EXERCISES IN ARITHMETIC. By BARNARD SMITH, M.A. Rector of Glaston, Rutland, late Fellow and Senior Bursar of St Peter's College, Cambridge.

London and Cambridge: Macmillan and Co.
Pp. 4 p. wrapper from which title is taken, 24. Cr. 8vo.
First Edition printed (S) *January 1861. Reprinted 1868, 1871, 1874, 1875, 1877, 1878.*

SMITH (B.) EXERCISES IN ARITHMETIC. By BARNARD SMITH, M.A. Rector of Glaston, Rutland, and late Fellow and Senior Bursar of St Peter's College, Cambridge.

London and Cambridge: Macmillan and Co.
Pp. vi. 128 (paged 1-48, 1-56, 1-24). Cr. 8vo.
(*Originally made up from Exercises Parts i. and ii. and Answers, and from "Complete without Answers" and "Answers." See 1860, 1861, and 1868.*) *First Edition printed* (S) *May 1879. Reprinted 1880, 1882, 1885.*

STRACHEY (E.)—MAURICE (F. D.) TRACTS FOR PRIESTS AND PEOPLE. No. X. Politics Ancient and Modern. I. The Prophets of the Old Testament. By Sir EDWARD STRACHEY, Bart. II. Do Kings Reign by the Grace of God? By the Rev. F. D. MAURICE, Incumbent of St. Peter's, Vere Street, St. Marylebone

Cambridge: Macmillan & Co. and 23, Henrietta Street, Covent Garden, London.

Pp. iii. 1 blank, 66, 1 advt. 1 blank. Cr. 8vo.
Printed 1861. (*Afterwards published in volume "Tracts for Priests and People" Second Series. See under 1862.*)

TEMPLE (FREDERICK) SERMONS PREACHED IN RUGBY SCHOOL CHAPEL, IN 1858, 1859, 1860. By the Rev. FREDERICK TEMPLE, D.D. Chaplain in Ordinary to Her Majesty, Headmaster of Rugby School, Chaplain to the Right Hon. the Earl of Denbigh.

Macmillan and Co. London and Cambridge. Crossley and Billington, Rugby.
Pp. xvi. (inc. 3 blanks) 390, 2 blanks.

First Edition printed 1861 (8vo.) Second 1867 (Cr. 8vo.) Third (𝔖) 1870 (Ext. Fcap. 8vo.)

TODHUNTER (I.) A HISTORY OF THE PROGRESS OF THE CALCULUS OF VARIATIONS DURING THE NINETEENTH CENTURY. By I. TODHUNTER, M.A. Fellow and Principal Mathematical Lecturer of St John's College, Cambridge.

Cambridge: Macmillan & Co. and 23, Henrietta Street, Covent Garden, London.
Pp. xii. (inc. 1 blank) 532, 1 folded diagram. 8vo.

TODHUNTER (I.) AN ELEMENTARY TREATISE ON THE THEORY OF EQUATIONS, with a collection of examples. By I. TODHUNTER, M.A. Fellow and Principal Mathematical Lecturer of St John's College, Cambridge.

Cambridge: Macmillan & Co. and 23, Henrietta Street, Covent Garden, London.
Pp. viii. 279, 1 advt. Cr. 8vo.

First Edition printed 1861. Second 1867. Third 1875. Fourth (𝔖) 1880. Reprinted 1882, 1885, 1888.

TOM BROWN AT OXFORD. By the author of "Tom Brown's School Days". In three volumes

Cambridge: Macmillan & Co. and 23, Henrietta Street, Covent Garden, London.
Vol. i. pp. xii. (inc. 1 blank) 319, 1 blank. Vol. ii. pp. vii. 1 blank, 338, 1 advt. 1 blank. Vol. iii. pp. vii. 1 blank, 309, 3 blanks.

First Edition printed November 1861 (Cr. 8vo.) Reprinted November 1861. Second Edition (𝔖) 1864 (1 vol. Cr. 8vo.) Reprinted 1865, 1869, 8 illustrations added to part of this edition, 1871, 1872, 1874, 1875, June and December 1877, 1879, 1880, 1883, 1886. Third (𝔈) 1889.

TRACTS FOR PRIESTS AND PEOPLE. By Various Writers. First Series.

Cambridge: Macmillan & Co. and 23, Henrietta Street, Covent Garden, London.
Pp. xii. 350. Cr. 8vo.
Made up from the separate tracts.

VACATION TOURISTS AND NOTES OF TRAVEL IN 1860 edited by FRANCIS GALTON, M.A. F.R.S. author of "The Art of Travel," etc.

Cambridge: Macmillan & Co. and 23, Henrietta Street, Covent Garden, London.
Pp. viii. 483, 1 blank, 3 maps. 8vo.

Contents. I.—Naples and Garibaldi. By W. G. Clark, M.A. F.R.G.S. Tutor of Trinity College, and Public Orator of the University of Cambridge. II.—A Tour in Civil and Military Croatia, and Through Part of Hungary. By George Andrew Spottiswoode. III.—Slavonic Races. By R. D. a Former Resident and Recent Traveller among them. IV.—A Gossip on a Sutherland Hill-side. By G. H. K. V.—A Visit to Peru. By C. C. Bowen. VI.—Graian Alps and Mount Iseran. By J. J. Cowell, F.R.G.S. VII.—The Allelein-Horn. By the Rev. Leslie Stephen, M.A. Fellow and Tutor of Trinity Hall, Cambridge. VIII.—Partial Ascent of Mont Cervin (Matterhorn). By F. V. Hawkins, M.A. IX. —From Lauterbrunnen to the Æggishhorn by the Lauwinen-thor in one Day.

By John Tyndall, F.R.S. X.—Journal of a Yacht Voyage to the Faroe Islands and Iceland. By J. W. Clark, M.A. Fellow of Trinity College, Cambridge. XI.—Norway. By H. F. Tozer, M.A. Fellow and Tutor of Exeter College, Oxford. XII.—A Visit to North Spain at the Time of the Eclipse. By the Editor. XIII.—Syrian Travel, and Syrian Tribes. By the Hon. Roden Noel, M.A.

VAUGHAN (C. J.) EIGHT SERMONS ADDED TO THE SECOND EDITION OF EPIPHANY, LENT, AND EASTER: a selection of sermons preached in St. Michael's Church, Chester Square, London. By CHARLES JOHN VAUGHAN, D.D. Vicar of Doncaster, and Chaplain in Ordinary to the Queen; late Head-Master of Harrow School. Published separately for purchasers of the first edition.

Cambridge: Macmillan & Co. and 23, Henrietta Street, Covent Garden, London.

Pp. iv. 158 (paged from 349-506), 2 advts. Cr. 8vo.

VAUGHAN (C. J.) FOUR SERMONS PREACHED BEFORE THE UNIVERSITY OF CAMBRIDGE, MAY, 1861. I. Ascension Day: The two departures of Christ, and the three returns. II. Sunday after Ascension Day: Suspense. III. Whit-Sunday: The seven spirits of God. IV. Trinity Sunday: Choice of Professions. By CHARLES JOHN VAUGHAN, D.D. Vicar of Doncaster, and Chaplain in Ordinary to the Queen: late Head Master of Harrow School and Fellow of Trinity College, Cambridge.

Cambridge: Macmillan & Co. and 23, Henrietta Street, Covent Garden, London.

Pp. iv. (inc. 1 blank) 86, 2 advts. Cr. 8vo.

VAUGHAN (C. J.) THE JOY OF SUCCESS CORRECTED BY THE JOY OF SAFETY: A sermon preached at the ordination held by the Lord Archbishop of York, on St Thomas's Day, 1860. By CHARLES JOHN VAUGHAN, D.D. vicar of Doncaster, Chancellor of York Cathedral. and Chaplain in Ordinary to the Queen. Published at the desire of the Archbishop.

Cambridge: Macmillan & Co. and 23, Henrietta Street, Covent Garden London.

Pp. 16. Fcap. 8vo.

VAUGHAN (C. J.) THE REVISED CODE OF THE COMMITTEE OF COUNCIL ON EDUCATION DISPASSIONATELY CONSIDERED. An address to the Clergy of the Deanery of Doncaster. By CHARLES JOHN VAUGHAN, D.D. Vicar of Doncaster, and Rural Dean; Chaplain in Ordinary to Her Majesty, and late Head-Master of Harrow School.

London: Macmillan and Co.

Pp. 46, 2 advts. 8vo.

First Edition printed November 1861. Reprinted November 1861. Reprinted with corrections November 1861.

VAUGHAN (C. J.) TWO ADDITIONAL SERMONS ADDED TO THE THIRD EDITION OF MEMORIALS OF HARROW SUNDAYS. By CHARLES JOHN VAUGHAN, D.D. Head Master. Published separately for purchasers of the first and second editions.

Cambridge: Macmillan & Co. and 23, Henrietta Street, Covent Garden London.

Pp. 22, 2 advts. 4 p. wrapper (containing title). Cr. 8vo.

VAUGHAN (D. J.) SERMONS ON SACRIFICE AND PROPITIATION, preached in St. Martin's Church, during Lent and Easter 1861. By the Rev. DAVID JAMES VAUGHAN, M.A. Vicar of St. Martin's, Leicester, and late Fellow of Trinity College, Cambridge.

Cambridge: Macmillan & Co. and 23, Henrietta Street, Covent Garden, London. Crossley and Clarke, Leicester

Pp. viii. 175, 1 advts. Fcap. 8vo.

WOLFE (ARTHUR) HYMNS FOR PRIVATE USE. Selected and arranged by ARTHUR WOLFE Fellow and Tutor of Clare College, Cambridge.

Cambridge: Macmillan & Co. and 23, Henrietta Street, Covent Garden, London.

Pp. vi. (inc. blank) 209 (not paged), 1 advt. 18mo.

WOLFE (ARTHUR) HYMNS FOR PUBLIC WORSHIP. Selected and arranged by ARTHUR WOLFE Fellow and Tutor of Clare College, Cambridge.

Cambridge: Macmillan & Co. and 23, Henrietta Street, Covent Garden, London.

Pp. viii. 350 Hymns, 1 blank, 4 index, 2 advts. 24mo.

1862

ACROSS THE CARPATHIANS.

"In the Srb language there is a country whose name is Chorvatia."—Dalimil's Chronicle.

Cambridge: Macmillan & Co. and 23, Henrietta Street, Covent Garden, London.

Pp. viii. 1 map, 299, 1 blank. Cr. 8vo.

BACON (FRANCIS)—WRIGHT (W. ALDIS) BACON'S ESSAYS AND COLOURS OF GOOD AND EVIL with notes and Glossorial index by W. ALDIS WRIGHT M.A. Trinity College Cambridge

(Vignette)

Macmillan and Co. Cambridge and London

Pp. xxxi. 1 blank, 464, 4 advts.

GOLDEN TREASURY SERIES. *First Edition printed* (E) *1862* (*Pott 8vo.*) *Reprinted with corrections 1863. Reprinted with many additions 1865. Reprinted with slight corrections 1867, 1871, 1872, 1873, 1875, 1876, 1877, 1878, 1879, 1882, 1883, 1885, 1887. Also a large paper edition* (*Cr. 8vo.*) *1862.*

BENHAM (W.) A SERMON PREACHED AT THE PARISH CHURCH OF EAST BARNET, on the 9th of November, 1862, being the twenty-first birthday of Albert Edward Prince of Wales. By the Reverend WILLIAM BENHAM, Theological Associate of King's College, London, and Tutor in St. Mark's College, Chelsea.

London: Macmillan and Co.

Pp. 16 (inc. 1 blank). 8vo.

BENNETT (T. R.) A POPULAR MANUAL OF THE CONSTITUTIONAL HISTORY OF ENGLAND. By THOMAS RANDLE BENNETT, M.A., Barrister-at-Law.

Cambridge: Macmillan & Co. and 23, Henrietta Street, Covent Garden, London.

Pp. iv. (inc. 2 blanks) 119 (inc. 1 blank), 1 blank. Cr. 8vo.

BENSON (E. W.) A SERMON PREACHED IN WELLINGTON COLLEGE CHAPEL on the fourth Sunday in Advent 1861 after the death of His Royal Highness the Prince Consort by the Rev. E. W. BENSON, M.A. Master of the College, late Fellow of Trinity College, Cambridge Privately printed by request

Cambridge: Macmillan & Co. and 23, Henrietta Street, Covent Garden, London.

Pp. 16 (inc. 1 blank). Cr. 8vo.

First Edition printed February 1862. Second February 1862.

BIRKS (T. R.) ON MATTER AND ETHER or the secret laws of physical change. By THOMAS RAWSON BIRKS, M.A. Rector of Kelshall, Herts formerly Fellow of Trinity College, Cambridge author of "The Difficulties of Belief" &c.

Cambridge: Macmillan & Co. and 23, Henrietta Street, Covent Garden, London.

Pp. viii. (inc. 1 blank) 216. Cr. 8vo.

BLAKESLEY (J. W.) REAL BELIEF AND TRUE BELIEF. A Sermon for St Bartholomew's Day, 1862. By JOSEPH WILLIAMS BLAKESLEY, B.D. Vicar of Ware, Herts. Formerly Fellow and Tutor of Trinity College, Cambridge.

Cambridge: Macmillan & Co. and 23, Henrietta Street, Covent Garden, London.

Pp. 23 (inc. 1 blank), 1 advts. 8vo.

BOULTBEE (T. P.) THE IMPERFECTION OF HUMAN KNOWLEDGE. A Sermon preached before the University of Cambridge, on the Sunday after Ascension Day, June 1st, 1862. By T. P. BOULTBEE, M.A. Theological Tutor of Cheltenham College, and late Fellow of St. John's College, Cambridge.

Cambridge: Macmillan & Co. and 23, Henrietta Street, Covent Garden, London.

Pp. 16. 8vo.

BUNYAN (JOHN) THE PILGRIM'S PROGRESS from this World to that which is to come delivered under the similitude of a Dream wherein is discovered the manner of his setting out, his Dangerous Journey, and Safe Arrival at the Desired Country by JOHN BUNYAN

(Vignette)

Cambridge Printed at the *University Press* for *Macmillan and Co. Cambridge* and *London.*

Pp. xii. (inc. 1 blank) 376.

GOLDEN TREASURY SERIES. *First Edition printed* (Ⅲ) *1862* (*Pott 8vo.*) *Reprinted May 1864, 1870, 1873, 1877, 1879, 1882, 1886. Also a large paper edition printed 1862* (*Cr. 8vo.*)

BUTLER (G.) FAMILY PRAYERS. By the Rev. GEORGE BUTLER, M.A., Vice-Principal of Cheltenham College, and late Fellow of Exeter College, Oxford.

Orare est laborare.

Cambridge: Macmillan & Co. and 23, Henrietta Street, Covent Garden, London.

Pp. viii. 204. Cr. 8vo.

BUTLER (G.) SERMONS PREACHED IN CHELTENHAM COLLEGE CHAPEL. By GEORGE BUTLER, M.A. Vice-Principal of Cheltenham College; late Fellow of Exeter College, Oxford.

Cambridge: Macmillan & Co. and 23, Henrietta Street, Covent Garden, London.

Pp. xii. 404. Cr. 8vo.

CAMBRIDGE SENATE-HOUSE EXAMINATION PAPERS, 1860-61, being a collection of all the papers set at the examinations for the degrees, the various triposes, and the theological examination: also, the Chancellor's Medals and Smith's Prizes: together with the lists of candidates and of those examined and approved.

Cambridge: Macmillan & Co. and 23, Henrietta Street, Covent Garden, London.

Pp. 184. Cr. 8vo.

CAMBRIDGE YEAR BOOK—WHITE (W.) THE CAMBRIDGE YEAR BOOK AND UNIVERSITY ALMANAC FOR 1862. Edited by WILLIAM WHITE, Sub-Librarian of Trinity College.

Cambridge: Macmillan & Co. and 23, Henrietta Street, Covent Garden, London.

Pp. 20 advts. viii. (inc. 1 blank) 228. Cr. 8vo.

Received 1862. Also issued in 1863 and 1864.

CAMPBELL (J. M.) THOUGHTS ON REVELATION with special reference to the present time. By JOHN M^C^LEOD CAMPBELL, Author of "The Nature of the Atonement and its Relation to the Remission of Sins and Eternal Life".

Cambridge: Macmillan and Co. and 23 Henrietta Street, Covent Garden, London.

Pp. iv. 200. Cr. 8vo.

First Edition printed 1862. Second 1874.

CHEYNE (C. H. H.) AN ELEMENTARY TREATISE ON THE PLANETARY THEORY, with a Collection of Problems. By C. H. H. CHEYNE, B.A. Scholar of St John's College, Cambridge.

Cambridge: Macmillan and Co. and 23 Henrietta Street, Covent Garden, London.

Pp. xii. 148. Cr. 8vo.

First Edition printed 1862. Second 1870. Third (edited by the Revd. A. Freeman) 1883.

CHRETIEN (C. P.) THE NEEDFUL KNOWLEDGE. A Sermon preached in St. Thomas Church, Salisbury on Tuesday, May 27th, 1862 at the visitation of the Archdeacon of Sarum, by CHARLES P. CHRETIEN, M.A. Rector of Cholderton, and Fellow of Oriel. Published by request.

Salisbury: Brown and Co. London and Cambridge: Macmillan and Co.

Pp. 20 (inc. 1 blank). 8vo.

CLAY (W. L.) OUR CONVICT SYSTEMS. By the Rev. W. L. CLAY, M.A. Author of "The Prison Chaplain".

Cambridge: Macmillan & Co. and 23, Henrietta Street, Covent Garden, London.

Pp. 71 (inc. 1 blank), 1 advts. 8vo.

CLOUGH (A. H.) THE BOTHIE OF TOPER-NA-FUOSICH. A Long-Vacation Pastoral. By ARTHUR HUGH CLOUGH.

Nunc formosissimus annus.

Oxford: Francis Macpherson. London: Chapman and Hall, 186, Strand, 1848

Pp. 55 (inc. 1 blank), 1 advt.

Transferred to Macmillan and Co. January 1862.

CLOUGH (A. H.) POEMS By ARTHUR HUGH CLOUGH sometime fellow of Oriel College, Oxford With a memoir

Cambridge: Macmillan & Co. and 23, Henrietta Street, Covent Garden, London.

Pp. xxviii. (inc. 1 blank) 260 (inc. 1 blank).

First Edition printed 1862 (Fcap. 8vo.) Second 1863. Third (S) 1871 (Ext. Fcap. 8vo.) Reprinted 1874, 1877, 1878, 1879 (Cr. 8vo.), 1880 (Ext. Fcap. 8vo.), 1882. Fourth (S) 1883 (Cr. 8vo.) Reprinted 1885. Fifth (S) 1888 (Cr. 8vo.) (For another edition of Clough's Poems see "Poems and Prose Remains," 2 vols. 1869.)

COLENSO (J. W.) A LETTER TO HIS GRACE THE ARCHBISHOP OF CANTERBURY, upon the question of the proper treatment of cases of Polygamy, as found already existing in converts from heathenism. From the Right Rev. J. W. COLENSO, D.D. Bishop of Natal.

Cambridge: Macmillan & Co. and 23, Henrietta Street, Covent Garden, London.

Pp. iv. 94, 2 advts. Cr. 8vo.

First Edition printed March 1862. Second October 1862.

DAVIES (J. LL.) TRACTS FOR PRIESTS AND PEOPLE. No. XI. The Spirit Giveth Life. By the Rev. J. LLEWELYN DAVIES, M.A. Rector of Christ Church, St. Marylebone; Late Fellow of Trinity College Cambridge.

Cambridge: Macmillan & Co. and 23, Henrietta Street, Covent Garden, London.

Pp. iv. 49, 1 advt. 2 blanks. Cr. 8vo.

(Afterwards published in volume "Tracts for Priests and People" Second Series. See under 1862.)

DAVIES (J. LL.)—GARDEN (F.) TRACTS FOR PRIESTS AND PEOPLE. No. xiii. The Death of Christ. A review of the Bishop of Gloucester and Bristol's Essay in "Aids to Faith." By the Rev. J. LLEWELYN DAVIES, M.A. Rector of Christ Church, St. Marylebone, and the Rev. FRANCIS GARDEN, M.A. Sub-dean of Her Majesty's Chapels Royal.

Cambridge: Macmillan & Co. and 23, Henrietta Street, Covent Garden, London.

Pp. iv. 74, 2 advts. Cr. 8vo.

(Afterwards published in volume "Tracts for Priests and People" Second Series. See under 1862.)

DREW (W. H.) SOLUTIONS TO PROBLEMS CONTAINED IN A GEOMETRICAL TREATISE ON CONIC SECTIONS. By the Rev. W. H. DREW, M.A. of St. John's College, Cambridge; Second Master of Blackheath Proprietary School.

London: Macmillan and Co.

Pp. iv. 60. Cr. 8vo.

First Edition 1862. Second 1868.

FARRAR (F. W.) PEACE AND WAR.—A Sermon preached before the Harrow Rifle Corps, in the Parish Church, February 9th 1862. By the

Rev. FREDERIC W. FARRAR, M.A. late Fellow of Trinity College, Cambridge, and Chaplain to the Corps. Published by request.

Cambridge: Macmillan & Co. and 23, Henrietta Street, Covent Garden, London. Harrow: Crossley and Clarke.

Pp. 16 (inc. 1 blank). 8vo.

FREDERICK II—KINGTON (T. L.) HISTORY OF FREDERICK THE SECOND, EMPEROR OF THE ROMANS. From Chronicles and Documents published within the last ten years. By T. L. KINGTON, M.A. of Balliol College, Oxford, and the Inner Temple. In two volumes.

Qua entro è lo Secondo Federico.'—Dante, Inferno, x.

Cambridge: Macmillan & Co. and 23, Henrietta Street, Covent Garden, London.

Vol. i. xxvi. 2 blanks, 565, 1 blank, 2 advts. Vol. ii. xviii. 2 blanks, 579, 1 blank. 8vo.

GEIKIE (A.) THE STORY OF A BOULDER or Gleanings from the Note-book of a Field Geologist by ARCHIBALD GEIKIE of the Geological Survey of Great Britain. Illustrated with Woodcuts.

Cambridge: Macmillan and Co. and 23, Henrietta Street, Covent Garden London. 1858

Pp. xvi. 264. Fcap. 8vo.

Transferred to Macmillan and Co. 1862.

GIRDLESTONE (W. H.) MECHANICS AND HYDROSTATICS, with an appendix containing solutions of questions set in the Senate-House in the years 1858, 1859, 1860, 1861, & 1862. By W. H. GIRDLESTONE, M.A., Christ's College, Cambridge.

Cambridge: Macmillan & Co. and 23, Henrietta Street, Covent Garden, London.

Pp. ii. 35, 1 blank, 64 appendix. 8vo.

GIRDLESTONE (W. H.) THE POLL COURSE, considered from another point of view. By W. H. GIRDLESTONE, M.A., Christ's College.

Cambridge: Macmillan & Co. and 23, Henrietta Street, Covent Garden, London.

Pp. 20. 8vo.

GRANT (A. R.) REMARKS ON THE REVISED CODE by the Rev. A. R. GRANT, M.A. Rector of Hitcham, Suffolk, late Her Majesty's Inspector of Schools, Formerly Fellow of Trinity College, Cambridge.

Cambridge: Macmillan & Co. and 23, Henrietta Street, Covent Garden, London.

Pp. 24 (inc. 1 blank). 8vo.

GRAY (D.)—HEDDERWICK (J.)—MILNES (R. M.) THE LUGGIE AND OTHER POEMS. By DAVID GRAY. With a Memoir by JAMES HEDDERWICK, and a Prefatory Notice by R. M. MILNES, M.P.

Cambridge: Macmillan and Co. and 23 Henrietta Street, Covent Garden, London.

Pp. xlviii. 151. Fcap. 8vo.

HAMERTON (P. G.) A PAINTER'S CAMP IN THE HIGHLANDS, AND THOUGHTS ABOUT ART. By PHILIP GILBERT HAMERTON, author of "The Isles of Loch Awe". In two volumes. Vol I. The Camp. Vol II. Thoughts about Art.

"Go on quietly with your hard camp-work, and the spirit will come to you in the camp, as it did to Eldad and Medad, if you are appointed to have it"—RUSKIN

Cambridge: Macmillan and Co. and 23, Henrietta Street, Covent Garden, London.

Vol. i. pp. xxxii. (inc. 3 blanks) 426. Vol. ii. pp. vi. 489, 1 blank, 2 advts.

First Edition printed 1862 (Cr. 8vo.) Second Edition 1866 (Ext. Fcap. 8vo. 1 vol.) The second edition contained only "A Painter's Camp." The "Thoughts about Art" were printed as a separate book. (See under 1873.)

HEBERT (C.) ON CLERICAL SUBSCRIPTION an Enquiry into the Real Position of the Church and the Clergy in reference to 1. The Articles. 2. The Liturgy. 3. The Canons and Statutes. By the Rev. CHARLES HEBERT, M.A. F.R.S.L. Late Rector of Burslem, R.D.

"Then this great and warlike nation, instructed, and inured to the fervent practice of truth and righteousness, may press on hard to that high and happy emulation—to be found the soberest, wisest, and most Christian people at that day."—Milton *on Reformation in England.*

Macmillan and Co. London and Cambridge.

Pp. 432. Cr. 8vo.

HODGSON (F.)—(F. C.) MYTHOLOGY FOR VERSIFICATION: or, a brief sketch of the fables of the ancients, prepared to be rendered into Latin verse, and designed for the use of classical schools. By the Rev. F. HODGSON, B.D. Provost of Eton College; author of "Select portions of sacred history conveyed in sense for Latin verses". "Sacred Lyrics". Etc, Etc, a new edition revised by F. C. HODGSON. B.A. fellow of King's College, and Pitt Scholar in the University of Cambridge.

London and Cambridge: Macmillan and Co.

Pp. xx. inc. 2 blanks, 202, 2 advts. Pott 8vo.

Originally published elsewhere. First Edition printed for Macmillan and Co. Nov. 1862. Second (S) 1866. Reprinted 1871, 1877, 1880, 1884. (Title copied from second edition 1866.)

HORT (F. J. A.) THOUGHTS ON THE REVISED CODE OF EDUCATION, ITS PURPOSES AND PROBABLE EFFECTS. By FENTON J. A. HORT, M.A., Vicar of St. Ippolyt's, Herts, and late Fellow of Trinity College, Cambridge.

Cambridge: Macmillan & Co. and 23, Henrietta Street, Covent Garden, London.

Pp. 38 (inc. 1 blank), 2 blanks. 8vo.

HUTTON (R. H.)—MAURICE (F. D.) TRACTS FOR PRIESTS AND PEOPLE. No. XIV. The Incarnation and Principles of Evidence. By RICHARD H. HUTTON, M.A. With a letter to the writer, by the Rev. F. D. MAURICE, Incumbent of St. Peter's, Vere Street, St. Marylebone.

Cambridge: Macmillan & Co. and 23, Henrietta Street, Covent Garden, London.

Pp. iv. 88, 4 advts. Cr. 8vo.

(Afterwards published in volume "Tracts for Priests and People" Second Series. See under 1862.)

HYDE (MARY A.) HOW TO WIN OUR WORKERS. A Short Account of the Leeds Sewing School for Factory Girls. By Mrs. HYDE. Dedicated, by permission, to the Earl of Carlisle.

"'But what is to be done with our manufacturing population, with our agricultural, with our ever increasing population?' cry many. Aye, what? Many things

can be done with them, a hundred things, and a thousand things, had we once got a soul, and begun to try."—Carlyle.

Cambridge: Macmillan and Co. and 23, Henrietta Street, Covent Garden, London.

Pp. vi. 82, 2 advts. Fcap. 8vo.

KEATS (J.)—MERIVALE (C.) KEATSII HYPERIONIS LIBRI TRES. Latini reddidit CAROLUS MERIVALE.

Macmillan et Soc. Cantabrigiæ et Londini MDCCCLXIII

Pp. viii. 88.

First Edition printed March 1862 (Cr. 8vo.) Second 1863 (Ext. Fcap. 8vo.) (Title copied from second edition.)

KINGSLEY (C.) ALTON LOCKE, TAILOR AND POET. An Autobiography. By the Rev. CHARLES KINGSLEY, M.A. Chaplain in ordinary to the Queen, and Regius Professor of Modern History in the University of Cambridge. New Edition. with a new preface.

Cambridge: Macmillan and Co. and 23, Henrietta Street, Covent Garden, London.

Pp. xxxii. 310, 1 advt. 1 blank.

Originally published elsewhere. First Edition printed (𝔖) for Macmillan and Co. March 1862 (Cr. 8vo. 1 vol.) Reprinted 1874, 1875. Second Edition (𝔖) 1876. Reprinted July and December 1877, 1879, 1881, 1882, 1883, 1885, 1886. Third Edition (𝔈) December 1888. Reprinted November 1889. EVERSLEY EDITION *printed (𝔈) August 1881 (Globe 8vo. 2 vols.)*

KINGSLEY (C.)—BENNETT (W. S.) ODE PERFORMED IN THE SENATE-HOUSE, CAMBRIDGE, ON THE TENTH OF JUNE, M.DCCC.LXII. Composed for the Installation of His Grace the Duke of Devonshire, Chancellor of the University. The words by CHARLES KINGSLEY, M.A. Professor of Modern History. Set to music by W. STERNDALE BENNETT, Mus. Doc. Professor of Music.

Cambridge: Macmillan & Co. and 23, Henrietta Street, Covent Garden, London.

Pp. 11 (inc. 1 blank), 1 blank. 8vo.

KINGSLEY (H.) RAVENSHOE. By HENRY KINGSLEY, author of "Geoffry Hamlyn". In three volumes.

Cambridge: Macmillan & Co. and 23, Henrietta Street, Covent Garden, London.

Vol. i. pp. 312 (inc. 2 blanks). Vol. ii. pp. 309, 1 blank, 2 advts. Vol. iii. pp. 303 (inc. 1 blank), 1 blank.

First Edition printed May 1862 (Cr. 8vo.) Second August 1862. Third (𝔖) 1864 (1 vol. Cr. 8vo.)

KIRCHOFF (G.)—ROSCOE (H. E.) RESEARCHES ON THE SOLAR SPECTRUM, AND THE SPECTRA OF THE CHEMICAL ELEMENTS. By G. KIRCHOFF, Professor of Physics in the University of Heidelberg. Translated with the Author's Sanction from the Transactions of the Berlin Academy for 1861. By HENRY E. ROSCOE, B.A. Professor of Chemistry in Owens College, Manchester. With three plates

Cambridge: Macmillan & Co. and 23, Henrietta Street, Covent Garden, London.

Pp. iv. 36, 3 double page plates. Demy 4to.

LANGLEY (J. N.)—ENGLISH CLERGYMAN. TRACTS FOR PRIESTS AND PEOPLE. Supplementary number to the Second Series. Nonconformity in the 17th and in the 19th Century. I. English Voluntaryism.

By J. N. LANGLEY. II. The Voluntary Principle in America. By an English Clergyman.

Cambridge: Macmillan & Co. and 23, Henrietta Street, Covent Garden, London.

Pp. viii. (inc. 2 advts. and 1 blank) 54, 2 advts. Cr. 8vo.

(*Afterwards published in volume "Tracts for Priests and People" Second Series. See under 1862.*)

LORD (H. W.) THE HIGHWAY OF THE SEAS IN TIME OF WAR. By HENRY W. LORD, M.A. Barrister at Law, Fellow of Trinity College, Cambridge.

"In war, passion and hatred, and seeming necessity and the fancied interest of the moment, are apt to determine the actions of combatants; and powerful belligerents, relying on their might, oftentimes set at defiance the best-established rules of war."—Sir W. Molesworth's Speech in the House of Commons, July 4th, 1854.

Cambridge: Macmillan & Co. and 23, Henrietta Street, Covent Garden, London.

Pp. viii. (inc. 1 advt. and 1 blank) 56. Cr. 8vo.

LORD DUNDREARY. SPEECH OF LORD DUNDREARY IN SECTION D. On Friday last. On the Great Hippocampus Question. Printed by Private Request.

Cambridge: Macmillan and Co.

Pp. 10 (inc. 1 blank), 2 blanks. Cr. 8vo.

[By CHARLES KINGSLEY.]

LUDLOW (J. M.)—HUGHES (T.) A SKETCH OF THE HISTORY OF THE UNITED STATES FROM INDEPENDENCE TO SECESSION. By J. M. LUDLOW, author of "British India, its races and its history;" "The Policy of the Crown towards India," &c. To which is added, THE STRUGGLE FOR KANSAS. By THOMAS HUGHES, author of "Tom Brown's School-Days;" "Tom Brown at Oxford," &c.

Cambridge: Macmillan & Co. and 23, Henrietta Street, Covent Garden, London.

Pp. xxiii. 1 blank, 404, 4 advts. Cr. 8vo.

LYTTELTON (W. H.) TRACTS FOR PRIESTS AND PEOPLE. No. XII. The Testimony of Scripture to the Authority of Conscience and of Reason. By the Hon. and Rev. W. H. LYTTELTON, M.A. Rector of Hagley, and Hon. Canon of Worcester.

Cambridge: Macmillan & Co. and 23, Henrietta Street, Covent Garden, London.

Pp. iv. 50, 1 advt. 1 blank. Cr. 8vo.

(*Afterwards published in volume "Tracts for Priests and People" Second Series. See under 1862.*)

M'COSH (J.) THE SUPERNATURAL IN RELATION TO THE NATURAL. By the Rev. JAMES M'COSH, LL.D. author of "The Method of the Divine Government," "Intuitions of the Mind," Etc.

Cambridge: Macmillan & Co. and 23, Henrietta Street, Covent Garden, London.

Pp. xii. 370, 2 advts. Cr. 8vo.

M'COSH (J.)—DICKIE (G.) TYPICAL FORMS AND SPECIAL ENDS IN CREATION. By Rev. JAMES M'COSH, LL.D. Professor of Logic and Metaphysics in the Queen's University in Ireland; author of "The Method of the Divine Government, Physical and Moral," etc.; and

GEORGE DICKIE, A.M., M.D. Professor of Natural History in the Queen's University in Ireland; and Author of a number of Papers on Zoology and Botany.

ΤΥΠΟΣ ΚΑΙ ΤΕΛΟΣ.

Second Edition.

London and Cambridge: Macmillan and Co.

Cr. 8vo.

Originally published elsewhere. Second Edition received 1862.

MARRINER (E. T. J.) SERMONS PREACHED IN THE PARISH CHURCH OF LYME REGIS, DORSET. By the Rev. EDWIN T. J. MARRINER, B.A. Christ's College, Cambridge; Curate of Lyme Regis; (sometime Curate in Charge of St. Leonard's, St. Leonard's-on-Sea.)

Cambridge: Macmillan and Co. and 23, Henrietta Street, Covent Garden, London.

Pp. xii. 249, 1 blank. Fcap. 8vo.

MAURICE (F. D.) DIALOGUES BETWEEN A CLERGYMAN AND A LAYMAN ON FAMILY WORSHIP. By FREDERICK DENISON MAURICE, M.A. Incumbent of St. Peter's, St Marylebone

Cambridge and London: Macmillan and Co.

Pp. x. 217. Cr. 8vo.

MAURICE (F. D.) THE SACRIFICES WHICH WE OWE TO GOD AND HIS CHURCH. A Sermon preached at St Peter's, Vere Street, on Sunday, November 2. By FREDERICK DENISON MAURICE, M.A. Incumbent of St Peter's, St Marylebone.

Macmillan and Co. Cambridge and London.

Pp. 16 (inc. 1 blank). Cr. 8vo.

MAYOR (JOSEPH B.) CONSIDERATIONS UPON THE POLL COURSE, addressed to the members of the Senate of the University of Cambridge. By JOSEPH BICKERSTETH MAYOR, M.A. Fellow and Tutor of St John's College, Cambridge.

Macmillan and Co. Cambridge and London.

Pp. 14 (inc. 1 blank), 2 blanks. 8vo.

MOORHOUSE (J.) SPIRITUAL MINISTRATIONS. A Sermon preached in St. Paul's Cathedral, at the ordination of the Lord Bishop of London, on Trinity Sunday, 1862. By the Rev. J. MOORHOUSE, M.A. Incumbent of St. John's, Fitzroy Square. Published by desire.

Cambridge: Macmillan & Co. and 23, Henrietta Street, Covent Garden, London.

Pp. 24. Fcap. 8vo.

MORTLOCK (E.) CHRISTIANITY AGREEABLE TO REASON IN ITS EVIDENCE, ITS DOCTRINE OF THE ATONEMENT, AND ITS COMMEMORATIVE SACRAMENT. To which is added, BAPTISM FROM THE BIBLE. By the Rev. EDMUND MORTLOCK, B.D. Rector of Moulton, and late Fellow of Christ's College, Cambridge. Second Edition.

Cambridge: Macmillan & Co. and 23, Henrietta Street, Covent Garden, London.

Pp. xvi. (inc. 2 blanks) 218, 1 advt. 1 blank, 4 advts. Fcap. 8vo.

First Edition published elsewhere. Second Edition printed December 1861 (dated 1862).

NEWTON (A.) ON THE ZOOLOGY OF ANCIENT EUROPE: a paper read before the Cambridge Philosophical Society, on Monday, 31st March, 1862. By ALFRED NEWTON, M.A., Fellow of Magdalene College, Cambridge, F.L.S., F.Z.S., F.C.P.S., etc.

London and Cambridge: Macmillan and Co.

Pp. 32 (inc. 1 blank). 8vo.

THE NORTHERN CIRCUIT or brief notes of Sweden, Finland, and Russia.

"Came from the north, and thus it did report."—Shakespeare, *Henry IV.* Part I.

Cambridge: Macmillan and Co. and 23, Henrietta Street, Covent Garden, London.

Pp. viii. 122, 2 advts. Cr. 8vo.

NORTON (C. E. S.) Heimgegangen! In Memory of H.R.H. the Prince Consort. By the Hon. Mrs. NORTON.

Cambridge: Macmillan & Co. and 23, Henrietta Street, Covent Garden, London.

Pp. 20. Cr. 8vo.

NORTON (C. E. S.) THE LADY OF LA GARAYE. By the Hon. Mrs. NORTON. (Monogram)

Cambridge: Macmillan & Co. and 23, Henrietta Street, Covent Garden, London.

Pp. 128 (inc. 2 blanks and 2 page illustrations), 16 advts.

First Edition printed 1861 (dated 1862, Pott 4to.) Second January 1862. Third February 1862. Fourth September 1862 (Pott 8vo.) Fifth 1863. Sixth 1866. Seventh 1871. Eighth (S) 1875. Reprinted 1882.

O'BRIEN (J. T.) AN ATTEMPT TO EXPLAIN AND ESTABLISH THE DOCTRINE OF JUSTIFICATION BY FAITH ONLY, in ten Sermons upon the nature and the effects of Faith, preached in the Chapel of Trinity College, Dublin. By JAMES THOMAS O'BRIEN, D.D., formerly fellow of Trinity College, and Archbishop King's divinity lecturer in the University of Dublin, now Bishop of Ossory, Ferns and Leighlin. Second Edition.

Macmillan and Co., London and Cambridge: and William Robertson, Dublin.

Pp. xxxvi. (inc. 2 blanks) 592. 8vo.

Originally published elsewhere. Second Edition received March 1862. Third printed for Macmillan and Co. May 1863.

THE OXFORD, CAMBRIDGE, AND DUBLIN MESSENGER OF MATHEMATICS. A Journal supported by Junior Mathematical Students, and conducted by a Board of Editors composed of Members of the Three Universities.

Ἄγγελον ἐσλὸν ἔφα τιμὰν μεγίσταν πράγματι παντὶ φέρεν·
Αὔξεται καὶ Μάθησις δι' ἀγγελίας ὀρθᾶς.—Pindar

Macmillan and Co. Cambridge: and 23, Henrietta Street, Covent Garden, London. Edinburgh: Edmonston & Douglas. Glasgow: James Maclehose. Dublin: Wm. Robertson. Oxford: John Henry and J. Parker.

8vo.

No. I. November 1862. The last number being No. XX. January 1871.

PALGRAVE (F. T.) DESCRIPTIVE HANDBOOK TO THE FINE ART COLLECTIONS IN THE INTERNATIONAL EXHIBITION OF 1862 by FRANCIS TURNER PALGRAVE Fellow of Exeter College. Oxford Second Edition, revised and completed

. . . . Nature never did betray
The heart that loved her . . . . W. Wordsworth

Macmillan and Co. London and Cambridge.
Pp. viii. 164, 16 advts. Cr. 8vo.
First Edition printed May 1862. Second July 1862.

PALMER (ROUNDELL) THE BOOK OF PRAISE from the best English Hymn Writers selected and arranged by ROUNDELL PALMER (Vignette)

Macmillan and Co. London and Cambridge.
Pp. xx. (inc. 2 blanks) 472.
First Edition printed (𝔈) October 1862 (Pott 8vo.) Reprinted with alterations November 1862. Reprinted with alterations December 1862. Reprinted with alterations 1863. Reprinted with many alterations 1865. Reprinted 1867, 1871, 1873, 1880, 1887. "Golden Treasury Series." Also an edition called "The Royal Edition" printed from the above plates 1863 (Royal 16mo.) Also an edition printed 1863 (dated 1864, 8vo.)

PATMORE (C.) THE CHILDREN'S GARLAND from the best poets selected and arranged by COVENTRY PATMORE
(Vignette)

Macmillan and Co. London and Cambridge.
Pp. xii. (inc. 2 blanks) 344.
GOLDEN TREASURY SERIES. *First Edition printed (𝔈) 1861 (dated 1862, Pott 8vo.) Reprinted with corrections and index added February 1862. Reprinted with corrections November 1863. Reprinted 1866, 1871, 1874, 1877, 1879, March and August 1882, 1884.* GLOBE READINGS EDITION. *First Edition printed (from 𝔈 plates) February 1883 (Globe 8vo.) Reprinted 1884, 1888.* ILLUSTRATED EDITION. *(See under 1873.)*

PAYN (J.) MELIBŒUS IN LONDON. By JAMES PAYN. Reprinted from Chambers's Journal.

Macmillan and Co. Cambridge: and 23, Henrietta Street, Covent Garden, London.
Pp. iv. 220. Fcap. 8vo.

PROCTER (F.) AN ELEMENTARY HISTORY OF THE BOOK OF COMMON PRAYER by FRANCIS PROCTER M.A. Vicar of Witton, Norfolk formerly Fellow of St Catherine's College, Cambridge Author of "A History of the Book of Common Prayer"

Cambridge: Macmillan & Co. and 23, Henrietta Street, Covent Garden, London.
Pp. 2 blanks, ix. 1 blank, 136. Pott 8vo.
First Edition printed 1862. Second (𝔖) 1866. (For further editions see under 1868 "Procter and Maclear.")

ROBY (H. J.) AN ELEMENTARY LATIN GRAMMAR by HENRY JOHN ROBY, M.A. Under Master of Dulwich College Upper School late Fellow and Classical Lecturer of St John's College, Cambridge.

Cambridge: Macmillan & Co. and 23, Henrietta Street, Covent Garden, London.
Pp. xvi. (inc. 1 blank) 207, 1 blank. Pott 8vo.

ROBY (M. K.) STORY OF A HOUSEHOLD and other Poems. By MARY K. ROBY.

Cambridge: Macmillan and Co. and 23, Henrietta Street, Covent Garden, London.
Pp. vi. 228. Fcap. 8vo.

ROMANIS (W.) SERMONS PREACHED AT ST. MARY'S, READING by WILLIAM ROMANIS, M.A. Curate.

Cambridge: Macmillan & Co. and 23, Henrietta Street, Covent Garden, London.

Pp. xii. 323, 1 blank. Fcap. 8vo.

ROSSETTI (C.) GOBLIN MARKET and other Poems by CHRISTINA ROSSETTI. With two designs by D. G. ROSSETTI.

Cambridge: Macmillan & Co. and 23, Henrietta Street, Covent Garden, London.

Pp. 2 page illustrations, viii. (inc. 2 blanks) 192. Fcap. 8vo.
First Edition printed 1862. Second 1865.

SABINE (E.) ON THE COSMICAL FEATURES OF TERRESTRIAL MAGNETISM, being the Reade Lecture, delivered in the Senate House of the University of Cambridge, in May 1862. By Major-General EDWARD SABINE, R.A., D.C.L. Oxford, and LL.D. Cambridge, President of the Royal Society.

London: Taylor and Francis, Red Lion Court, Fleet Street. Cambridge: Macmillan & Co. and 23, Henrietta Street, Covent Garden, London.
Pp. iv. (inc. 2 blanks) 24, 2 blanks. 8vo.

SEEMANN (B.) VITI: an account of a Government Mission to the Vitian or Fijian Islands in the years 1860-61. By BERTHOLD SEEMANN, Ph.D., F.L.S., F.R.G.S., author of the Narrative and the Botany of H.M.S. Herald, 'Popular History of Palms,' etc. etc. With Illustrations and a Map.

Cambridge: Macmillan & Co. and 23, Henrietta Street, Covent Garden, London.
Pp. xvi. (inc. 3 blanks) 1 map, 3 page illustrations, 447, 1 blank. 8vo.

SMITH (B. F.) "DO IT WITH THY MIGHT."—A Sermon, preached on the occasion of the lamented decease of the Prince Consort, on Sunday, December 22, 1861, at St. Paul's Church, Rusthall. By Rev. B. F. SMITH, Trinity College, Cambridge, Curate of Rusthall, and Diocesan Inspector of Schools.

London: Macmillan & Co. Henrietta Street, Covent Garden; W. Brackett, Tunbridge Wells.
Pp. 16 (inc. 3 blanks). 8vo.

SOME SERMONS PREACHED IN THE CHAPEL OF JESUS COLLEGE, CAMBRIDGE.

Macmillan and Co. Cambridge and London.
Pp. viii. (inc. 2 blanks) 71, 1 blank. Fcap. 8vo.

STORY (R.)—STORY (R. H.) MEMOIR OF THE LIFE OF THE REV. ROBERT STORY, late Minister of Rosneath, Dunbartonshire. Including passages of Scottish religious and ecclesiastical history during the second quarter of the present century. By ROBERT HERBERT STORY, Minister of Rosneath.

"Bonum virum facile crederes, magnum libenter." *Tacitus, Agric Vita*, 44.

Cambridge: Macmillan & Co. and 23, Henrietta Street, Covent Garden, London.
Pp. viii. 1 page steel portrait, 424. Cr. 8vo.

THRUPP (J. F.) THE SONG OF SONGS a revised translation with introduction and commentary. By JOSEPH FRANCIS THRUPP, M.A. Vicar of Barrington, late Fellow of Trinity College, Cambridge, author of "An Introduction to the Study and Use of the Psalms" &c.

Macmillan and Co. Cambridge and London.
Pp. viii. 284, 4 advts. Cr. 8vo.

TODHUNTER (I.) THE ELEMENTS OF EUCLID for the use of Schools and Colleges; comprising the first six books and portions of the eleventh and twelfth books; with notes, an appendix, and exercises by I. TODHUNTER M.A., F.R.S., Fellow and Principal Mathematical Lecturer of St John's College Cambridge.

Cambridge: Macmillan & Co. and 23, Henrietta Street, Covent Garden, London.
Pp. xvi. (inc. 2 advts. and 2 blanks) 384. Pott 8vo.

First Edition printed 1862. Second (E) 1864. Reprinted 1867. Reprinted with additions and slight alterations 1869, 1871, 1872, 1874, 1875, 1876, 1877, 1878, 1879, 1880, 1882, 1883, 1884, 1886, 1887, 1889.

TRACTS FOR PRIESTS AND PEOPLE. By Various Writers. Second Series.

Cambridge: Macmillan & Co. and 23, Henrietta Street, Covent Garden, London.
Pp. 7 tracts occupying 3 blanks, vi. 415. Cr. 8vo.
Made up from separate tracts 1862.

THE TWO CATHERINES; or, Which is the Heroine?

Cambridge: Macmillan and Co. and 23, Henrietta Street, Covent Garden, London.
Vol. i. pp. viii. 312. Vol. ii. pp. viii. 327, 1 blank. Cr. 8vo.

VACATION TOURISTS AND NOTES OF TRAVEL IN 1861 edited by FRANCIS GALTON, author of "The Art of Travel," etc. With ten maps to illustrate the routes.

Cambridge: Macmillan & Co. and 23, Henrietta Street, Covent Garden, London.
Pp. viii. 418, 2 advts. 10 maps. 8vo.

Contents. I.—St. Petersburg and Moscow. By the Rev. Archibald Weir, B.C.L.M.A. II.—The Country of Schamyl. By William Marshall, Esq. F.R.G.S. III.—The Monks of Mount Athos. By H. F. Tozer, M.A. IV.—The Amazon, and Rio Madeira. By the Rev. Charles Young. V.—Nine Weeks in Canada. By Capt. Richard Collinson, R.N. C.B. VI.—A Naturalist's Impressions of Spain. By Philip Lutley Sclater, M.A. Ph.D. F.R.S. VII.—Geological Notes on Auvergne. By Archibald Geikie, F.R.S.E. F.G.S. VIII.—Fiji and its Inhabitants. By Berthold Seemann, Ph.D. F.L.S. IX.—The Kru Coast, Cape Palmas, and the Niger. By William Durrant, M.D. X.—Nabloos and the Samaritans. By George Grove, Esq. XI.—Christmas in Montenegro. By I. M.

VAUGHAN (C. J.) THE BOOK AND THE LIFE: four sermons preached before the University of Cambridge in November 1862. By CHARLES JOHN VAUGHAN D.D. Late Fellow of Trinity College: Vicar of Doncaster.

Cambridge and London. Macmillan and Co.
Pp. viii. (2 advts.) 122, 2 advts. Fcap. 8vo.
First Edition printed 1862. Reprinted 1863. Second 1864.

VAUGHAN (C. J.) LECTURES ON ST PAUL'S EPISTLE TO THE PHILIPPIANS by CHARLES JOHN VAUGHAN D.D. Vicar of Doncaster, and Chaplain in ordinary to the Queen; late Head-Master of Harrow School

Macmillan and Co. London & Cambridge.

Pp. xii. 342, 2 advts.

First Edition printed 1862 (Cr. 8vo.) Second 1864. Third 1872 (Ext. Fcap. 8vo.) Fourth 1882 (Cr. 8vo.)

VAUGHAN (C. J.) LESSONS OF LIFE AND GODLINESS: A selection of Sermons preached in the Parish Church of Doncaster. By CHARLES JOHN VAUGHAN, D.D. Vicar of Doncaster, and Chaplain in ordinary to the Queen: late Head-Master of Harrow School.

Cambridge: Macmillan & Co. and 23, Henrietta Street, Covent Garden, London.

Pp. xii. (inc. 1 blank) 329 and 3 advts.

First Edition printed 1861 (dated 1862, Fcap. 8vo.) Second 1863. Third 1864. Fourth 1870 (Ext. Fcap. 8vo.)

VAUGHAN (C. J.) THE MOURNING OF THE LAND, AND THE MOURNING OF ITS FAMILIES: a Sermon preached in the Parish Church of Doncaster, on Sunday morning, December 22, 1861. On the Death of His Royal Highness the Prince Consort. By CHARLES JOHN VAUGHAN, D.D. Vicar of Doncaster, and Chaplain in Ordinary to the Queen. Printed at the request of the Mayor and Corporation.

Cambridge: Macmillan & Co. and 23, Henrietta Street, Covent Garden, London.

Pp. 18, 2 advts. Fcap. 8vo.

First Edition printed January 1862. Reprinted January 1862. Reprinted January 1862.

VAUGHAN (C. J.) THE THREE TABERNACLES: a Sermon preached at the opening of St. Peter's School Chapel, York, on Tuesday, September 16, 1862. By CHARLES JOHN VAUGHAN, D.D. Vicar of Doncaster, Chancellor of York Cathedral, and Chaplain in Ordinary to the Queen: late Head Master of Harrow School. Published by request.

Cambridge: Macmillan & Co. and 23, Henrietta Street, Covent Garden, London.

Pp. 23, 1 blank. Cr. 8vo.

VECCHJ (COLONEL)—GASKELL (MRS.) GARIBALDI AT CAPRERA. by COLONEL VECCHJ. Translated from the Italian. With Preface by Mrs. GASKELL.

Cambridge: Macmillan and Co. and 23, Henrietta Street, Covent Garden, London.

Pp. xii. 130. Fcap. 8vo.

WILSON (DANIEL) PREHISTORIC MAN. Researches into the Origin of Civilisation in the Old and the New World by DANIEL WILSON, LL.D. Professor of History and English Literature in University College, Toronto; author of the "Archæology and Prehistoric Annals of Scotland," etc. In two volumes.

Cambridge: Macmillan & Co. and 23, Henrietta Street, Covent Garden, London.

Vol. I. pp. xviii. (inc. 1 blank) 1 coloured plate, 488. Vol. II. pp. vi. 1 coloured plate, 499, 1 advt.

First Edition printed 1862 (8vo.) Second 1865. Third 1876 (Med. 8vo.)

WILSON (GEORGE) COUNSELS OF AN INVALID Letters on Religious Subjects by GEORGE WILSON M.D. Late Regius Professor of Technology in the University of Edinburgh

(Vignette)

Macmillan and Co. London and Cambridge.
Pp. xii. (inc. 1 blank) 248. Fcap. 8vo.

WILSON (GEORGE) RELIGIO CHEMICI. Essays by GEORGE WILSON, F.R.S.E. Late Regius Professor of Technology in the University of Edinburgh. (Vignette)

All things were made by Him; and without Him was not anything made that was made. In Him was life; and the life was the Light of Men.—John i. 3, 4.

London and Cambridge. Macmillan and Co.
Pp. x. 386, 2 advts. Cr. 8vo.

WITT (J. G.) THE MUTUAL INFLUENCE OF THE CHRISTIAN DOCTRINE AND THE SCHOOL OF ALEXANDRIA. By JOHN GEORGE WITT, B.A. Fellow of King's College, Cambridge, and Member of the Hon. Society of Lincoln's Inn.

Macmillan & Co. Cambridge: and 23, Henrietta Street, Covent Garden, London.
Pp. vi. 76. Cr. 8vo.

WOOLLEY (JOHN) LECTURES DELIVERED IN AUSTRALIA. By JOHN WOOLLEY, D.C.L. Principal and Professor of Logic and Classics in the University of Sydney, late Fellow of University College, Oxford.

Cambridge and London. Macmillan & Co.
Pp. viii. 432. Cr. 8vo.

YOUNG (SIR GEORGE) ON THE HISTORY OF GREEK LITERATURE IN ENGLAND, from the earliest times to the end of the reign of James the First.

"You are an elegant Latinist, Margaret," Erasmus was pleased to say; "but if you would drink deeplie of the wellsprings of Wisdom, applie to Greek. The Latins have onlie shallow rivulets; the Greeks copious rivers, running over sands of Gold."—*The Household of Sir Thomas More.*

By Sir GEORGE YOUNG, B.A. Scholar of Trinity College, Cambridge.

Cambridge: Macmillan & Co. and 23, Henrietta Street, Covent Garden, London.
Pp. viii. 104. Cr. 8vo.

1863

OXFORD UNIVERSITY. FROM OCTOBER 1863 TO JUNE 1880 MACMILLAN AND CO. WERE PUBLISHERS TO THE UNIVERSITY OF OXFORD.

ANACREON—ASCOT (R.) TRANSLATIONS AND IMITATIONS OF ANACREON, and other authors, Greek, Latin, and English. By R. ASCOT, Oxon.

Macmillan and Co.: London and Cambridge.
Pp. viii. 47, 1 blank. Fcap. 8vo.

ANSTED (DAVID THOMAS) THE CORRELATION OF THE NATURAL HISTORY SCIENCES, the "Rede" Lecture delivered in the Senate-House before the University of Cambridge on Tuesday, May 12, 1863 by D. T. ANSTED, M.A., F.R.S. Late Fellow of Jesus College, Cambridge. Honorary Fellow of King's College, London; etc.

London and Cambridge. Macmillan and Co.
Pp. 54, 2 advts. Cr. 8vo.

ANSTED (DAVID THOMAS) THE GREAT STONE BOOK OF NATURE. By DAVID THOMAS ANSTED, M.A. F.R.S. F.G.S. etc. late Fellow of Jesus College, Cambridge; Honorary Fellow of King's College, London.

London and Cambridge. Macmillan and Co.
Pp. xviii. x. for five books, 6 page illustrations, 309, 1 advts. Fcap. 8vo.

BLAKE (WILLIAM)—GILCHRIST (ALEXANDER) LIFE OF WILLIAM BLAKE, "Pictor Ignotus" With selections from his poems and other writings by the late ALEXANDER GILCHRIST, of the Middle Temple, Barrister-at-Law; author of "The Life of William Etty, R.A." Illustrated from Blake's own works, in facsimile by W. J. LINTON, and in photo-lithography; with a few of Blake's original plates. In two volumes.

London and Cambridge. Macmillan and Co.
Vol. i. pp. xvi. 390, 2 blanks, 12 page plates. Vol. ii. pp. viii. 268, 39 plates (1 folded).

First Edition printed 1863 (Med. 8vo.) Second Edition 1880 (Med. 8vo.) [Vol. I. pp. xxiv. 432, 24 page illustrations. Vol. II. pp. xii. (inc. 1 page illustration) 384, 38 page illustrations (1 double). A new and enlarged edition with additional letters and a memoir of Alexander Gilchrist.]

BLISSARD (W.) THE MORAL INFLUENCES OF RELIGIOUS WORSHIP. By the Rev. W. BLISSARD, B.A. Curate of Harbledown, Canterbury; and formerly Scholar of Emmanuel College, Cambridge.

Κύριον τὸν θεὸν προσκυνήσεις καὶ αὐτῷ μόνῳ λατρεύσεις. S. Matt. iv. 10.
Dum recitas, incipit esse tuum. Mart. *Ep.*

Cambridge and London. Macmillan and Co.
Pp. xvi. 75, 1 page blank. Cr. 8vo.

BRUCE (MRS. HENRY) SCRIPTURE SONNETS. By Mrs. HENRY BRUCE.

Macmillan and Co. London and Cambridge.
Pp. 87, 1 blank. Pott 8vo.

CAIRNES (J. E.) THE SLAVE POWER: its character, career and probable designs: being an attempt to explain the real issues involved in the American contest. By J. E. CAIRNES, M.A. Professor of Jurisprudence and Political Economy in Queen's College, Galway; and late Whately Professor of Political Economy in the University of Dublin.

London and Cambridge: Macmillan and Co.
Pp. xliv. 410. 8vo.
First Edition published elsewhere. Second 1863.

CALDERON (PEDRO)—TRENCH (R. C.) LIFE'S A DREAM: the Great Theatre of the World. From the Spanish of Calderon. With an essay on his life and genius by RICHARD CHENEVIX TRENCH. (Parker's Monogram)

London: John W. Parker & Son, West Strand. 1856.
Pp. viii. (inc. 2 blanks) 229, 1 blank, 1 advt. 1 blank. Fcap. 8vo.
Transferred to Macmillan and Co. 1863. First Edition printed for Macmillan and Co. 1880.

Univ. of Arizona Library

CLARK (W. G.) ON THE DUTY OF MEMBERS OF THE ENGLISH CHURCH IN THE PRESENT CONTROVERSIES. A Sermon preached in the Chapel of Trinity College, Cambridge. On Sunday, February 8, 1863. By W. G. CLARK, M.A. Fellow and Tutor of Trinity College, and Public Orator in the University of Cambridge.

Cambridge and London. Macmillan and Co.
Pp. 23 (inc. 1 blank), 1 blank, 8vo.
Printed February 1863. Reprinted February 1863.

COOPER (J. E.) TRAIN UP A CHILD IN THE WAY HE SHOULD GO; or the Principles and Practice of Church Education by J. E. COOPER.

(Title not copied from the work.)

COTTON (G. E. L.) A CHARGE TO THE CLERGY OF THE DIOCESE AND PROVINCE OF CALCUTTA at the Second Diocesan and First Metropolitan Visitation of GEORGE EDWARD LYNCH COTTON, D.D. Bishop of Calcutta; Metropolitan in India and Ceylon.

ὁ μὲν θερισμὸς πολύς, οἱ δὲ ἐργάται ὀλίγοι
δεήθητε οὖν τοῦ κυρίου τοῦ θερισμοῦ
ὅπως ἐκβάλῃ ἐργάτας εἰς τὸν θερισμὸν αὐτοῦ.

Calcutta: Bishop's College Press, Sold by Hay & Co., Esplanade Row. and by Macmillan and Co., London and Cambridge.
Pp. xxii. 90, Appendix xxxii. 8vo.

DAVIES (J. LL.) BAPTISM, CONFIRMATION, AND THE LORD'S SUPPER; AS INTERPRETED BY THEIR OUTWARD SIGNS. Three Expository Addresses for Parochial Use. By the Rev. J. LLEWELLYN DAVIES, M.A. Rector of Christ Church, St Marylebone.

London and Cambridge. Macmillan and Co.
Pp. viii. 96. Fcap. 8vo.

DE TEISSIER (G. F.) VILLAGE SERMONS. By G. F. DE TEISSIER, B.D. Rector of Brampton, Near Northampton; late Fellow and Tutor of Corpus Christi College, Oxford.

London and Cambridge. Macmillan and Co.
Pp. viii. 378, 2 advts. Cr. 8vo.

DICEY (E.) SIX MONTHS IN THE FEDERAL STATES. By EDWARD DICEY, author of "Cavour, a Memoir;" "Rome in 1860;" etc. etc. In two volumes.

London and Cambridge: Macmillan and Co.
Vol. I. pp. x. (inc. 1 blank) 310. Vol. II. pp. 2 advts. vi. 326, 2 advts.
Cr. 8vo.

THE FAIRY BOOK The Best Popular Fairy Stories selected and rendered anew by the author of "John Halifax, Gentleman".

(Vignette)

London and Cambridge. Macmillan and Co.
Pp. xi. (inc. 1 blank) 1 blank, 368. Pott 8vo.
First Edition printed (Ξ) April 1863. Reprinted July 1863. Reprinted with slight alterations 1868, 1873, 1878, 1882, 1886. Golden Treasury Series. Also published with illustrations. (See under 1870.)

FAWCETT (H.) MANUAL OF POLITICAL ECONOMY. By HENRY FAWCETT, M.A. Fellow of Trinity Hall, Cambridge.

London and Cambridge. Macmillan and Co.
Pp. xxx. (inc. 1 blank) 588 (inc. 1 blank). Cr. 8vo.
First Edition 1863. Second 1864. Third 1869. Fourth 1874. Fifth 1876. Sixth 1883. Seventh 1888.

FREEMAN (E. A.) HISTORY OF FEDERAL GOVERNMENT, from the foundation of the Achaian League to the disruption of the United States. By EDWARD A. FREEMAN, M.A. Late Fellow of Trinity College, Oxford. Volume I. General Introduction—History of the Greek Federations.

"Could the interior and regular operation of the Achaian League be ascertained, it is probable that more light might be thrown by it on the science of Federal Government, than by any of the like experiments with which we are acquainted." The Federalist, No xviii.

Macmillan and Co. London and Cambridge.
Pp. xl. 721, 3 advts. 3 maps. 8vo.

FROST (P.)—WOLSTENHOLME (J.) A TREATISE ON SOLID GEOMETRY by the Rev. PERCIVAL FROST, M.A. late Fellow of St John's College, Mathematical Lecturer of King's College, and the Rev. JOSEPH WOLSTENHOLME, M.A. Fellow and Assistant Tutor of Christ's College.

Cambridge and London. Macmillan and Co.
Pp. xxiv. 471, 1 advt. 8vo.
First Edition printed 1862 (dated 1863). Second 1875. Third 1886.
(*In the second and third editions Mr. Frost's name only appears on the title-page.*)

GALTON (F.) METEOROGRAPHICA, OR METHODS OF MAPPING THE WEATHER; illustrated by upwards of 600 printed and lithographed diagrams referring to the weather of a large part of Europe, during the month of December 1861. By FRANCIS GALTON, F.R.S.

London and Cambridge. Macmillan and Co.
Pp. xii. including letter-press, 40 pages of Charts. 4to.

A GUIDE TO THE UNPROTECTED IN EVERY-DAY MATTERS RELATING TO PROPERTY AND INCOME. By a Banker's Daughter.

London and Cambridge: Macmillan and Co.
Pp. 124 and 4 advts.
First Edition printed July 1863 (Cr. 8vo.) Second December 1863 (Ext. Fcap. 8vo.) Third 1867. Fourth 1874. Fifth March 1881 (list of errata added July 1881 and March 1883).

HAMILTON (R.) THE RESOURCES OF A NATION. A Series of Essays. By ROWLAND HAMILTON.

London and Cambridge. Macmillan and Co.
Pp. viii. 404. 8vo.

LETTERS BY HISTORICUS ON SOME QUESTIONS OF INTERNATIONAL LAW. Reprinted from 'The Times' with considerable additions.

'So many encroachments have recently been made on the ancient course and maxims of the law of nations, that the primary object of importance now is to reinspire a deference to solemn precedents and established rules.' Francis Horner.

London and Cambridge. Macmillan and Co.
Pp. xvi. 212. 8vo.
[By Sir WILLIAM VERNON HARCOURT.]

HISTORICUS. ADDITIONAL LETTERS BY HISTORICUS ON SOME QUESTIONS OF INTERNATIONAL LAW.

London and Cambridge. Macmillan and Co.
Pp. xvi. 44 (inc. 1 blank). 8vo.
[By Sir WILLIAM VERNON HARCOURT.]

HODGSON (F. C.) BRITISH INFLUENCE IN INDIA an Essay on the Influence which British Government has Exercised on the Material

Prosperity of that Country by FRANCIS COTTERELL HODGSON, B.A. Fellow of King's College, Cambridge, and Pitt University Scholar.

"Regna bellaque . . . semper fuere, donec in nostrum jus concederetis. Nos . . . jure victoriæ id solum vobis addidimus, quo (quod?) pacem tueremur."—Tac. *Hist.* iv. 74.

London and Cambridge. Macmillan and Co.
Pp. viii. 99, 1 advts. Cr. 8vo.

JAMESON (F. J.) LIFE'S WORK IN PREPARATION AND IN RETROSPECT. Two Sermons preached before the University of Cambridge. By the Rev. FRANCIS J. JAMESON, M.A., Rector of Coton, late Fellow and Tutor of St. Catherine's College, and formerly Fellow of Gonville and Caius College, Cambridge.

Cambridge and London Macmillan and Co.
Pp. viii. 43, 1 blank. Fcap. 8vo.

JANET'S HOME. In two volumes,

London and Cambridge: Macmillan and Co.
Vol. i. pp. iv. 411, 1 blank. Vol. ii. pp. iv. 428.
First Edition printed 1863 (Cr. 8vo.) Second (𝔖) 1864 (1 vol. Cr. 8vo.) Reprinted 1866, 1872 (Globe 8vo.), 1874, 1882 (Cr. 8vo.), 1885 (Small Post 8vo.)
[By ANNIE KEARY.]

KINGSLEY (C.) THE WATER-BABIES: a fairy tale for a land-baby. By the Rev. CHARLES KINGSLEY. With two illustrations by J NOEL PATON, R.S.A.

London & Cambridge: Macmillan and Co.
Pp. vi. (inc. 1 advt. 1 blank) 2 page illustrations, 350, and 1 advt. and 1 blank.
First Edition printed 1863 (Pott 4to.) Second 1864 (Cr. 8vo.) Third (𝔖) 1869. Reprinted 1871, 1872, 1874, 1876, 1878, 1879, 1880, 1882, 1883, 1885, 1886, 1888. Fourth with 100 illustrations by Linley Sambourne, pp. viii. including 3 blanks unpaged, 372 (Fcap. 4to.), 1885. Fifth (Fcap. 4to.) 1886. Sixth (𝔈) with Sambourne's illustrations 1889 (Cr. 8vo.)

KINGSLEY (C.) ANDROMEDA and other Poems By CHARLES KINGSLEY Rector of Eversley (Monogram) The Third Edition.

London: Parker, Son, and Bourn, West Strand. 1862.
Pp. viii. (inc. 3 blanks) 170, 2 advts. Fcap. 8vo.
Transferred to Macmillan and Co. 1863.

KINGSLEY (C.) THE EXAMPLE OF THE EARLY NAVIGATORS: a sermon, preached in the Church of St. Olave, Hart Street, on Trinity Monday, June 4, 1860, before the Corporation of Trinity House. By the Rev. CHARLES KINGSLEY, Rector of Eversley, Chaplain in Ordinary to Her Majesty, and Professor of Modern History in the University of Cambridge.—Printed at the request of the Corporation.—

London: John W. Parker and Son, West Strand. 1860.
Pp. 12 (inc. 1 blank). 4to.
Transferred to Macmillan and Co. 1863.

KINGSLEY (C.) THE GOOD NEWS OF GOD: Sermons by CHARLES KINGSLEY, Rector of Eversley. (Monogram)

London: John W. Parker and Son, West Strand. 1859.
Pp. iv. 379, 1 blank.
Transferred to Macmillan and Co. 1863. First Edition printed for Macmillan and Co. January 1866 (Fcap. 8vo.) Second (𝔖) 1874. Reprinted 1877 (Cr. 8vo.), January and August 1878, 1880, 1881, 1883, 1885, 1887.

KINGSLEY (C.) HYPATIA: or, New Foes with an Old Face. By CHARLES KINGSLEY, Jun. Rector of Eversley. Reprinted from 'Fraser's Magazine'. In two volumes.

London. John W. Parker and Son, West Strand. 1853.
Vol. I. pp. xxiv. (inc. 3 blanks and 1 advts.) 324. Vol. II. pp. iv. (inc. 1 blank) 378.

Transferred to Macmillan and Co. 1863. First Edition printed for Macmillan and Co. March 1863 (Cr. 8vo. 1 vol.) Second (𝔖) 1869. Reprinted 1872, 1873, 1874, 1875, 1876, 1877, 1879, 1880, 1882, 1883, 1884, 1886, 1887, August 1888. Third Edition (𝔈) October 1888. Reprinted March and November 1889. EVERSLEY EDITION. *First Edition printed (𝔈) June 1881 (Globe 8vo.)* SIXPENNY EDITION. *First Edition printed (𝔈) November 1889. Reprinted November 1889.*

KINGSLEY (C.) MISCELLANIES by CHARLES KINGSLEY, Rector of Eversley; Chaplain in Ordinary to Her Majesty. Reprinted chiefly from 'Fraser's Magazine' and the 'North British Review.' (Parker's Monogram.) In two volumes.

London: John W. Parker and Son, West Strand. 1859.
Vol. i. pp. iv. (inc. 1 blank) 408. Vol. ii. pp. iv. (inc. 1 blank) 390, 1 advt. 1 blank. Cr. 8vo.

Transferred to Macmillan and Co. 1863.

KINGSLEY (C.) THE SAINTS TRAGEDY: or, The True Story of Elizabeth of Hungary. By CHARLES KINGSLEY, F.S.A., F.L.S., &c. Rector of Eversley, Chaplain in ordinary to Her Majesty. With A Preface by the Rev. F. D. MAURICE. The Third Edition.

London: John W. Parker and Son, West Strand. 1859.
Pp. 272 (inc. xvi.) Fcap. 8vo.

Transferred to Macmillan and Co. 1863.

KINGSLEY (C.) A SERMON ON THE DEATH OF HIS ROYAL HIGHNESS THE PRINCE CONSORT. Preached at Eversley Church, December 22nd., 1861. By the Rev. C. KINGSLEY, Chaplain in Ordinary to the Queen, and Professor of Modern History in the University of Cambridge.—

London: Parker, Son, and Bourn, West Strand.
Pp. 15, 1 blank. 8vo.

Transferred to Macmillan and Co. 1863.

KINGSLEY (C.) SERMONS FOR THE TIMES. By CHARLES KINGSLEY, Canon of Chester and Rector of Eversley. The Third Edition.

London: Macmillan and Co.
Pp. iv. (inc. 2 blanks) 304.

Transferred to Macmillan and Co. 1863. First Edition printed (𝔖) for Macmillan and Co. July 1874 (Fcap. 8vo.) Reprinted 1878 (Cr. 8vo.), 1881, 1884, 1888.

KINGSLEY (C.) SERMONS ON NATIONAL SUBJECTS, PREACHED IN A VILLAGE CHURCH. By CHARLES KINGSLEY, Chaplain in ordinary to Her Majesty; and Rector of Eversley. Second Edition.

London: John W. Parker and Son, West Strand. 1860.
First Series, pp. viii. (inc. 1 blank) 320. Second Series, pp. xii. (inc. 1 blank) 338, 2 advts.

Vol. i. transferred to Macmillan and Co. 1863. This volume was afterwards called "The King of the Earth." Vol. ii. transferred to Macmillan and Co. 1863. First Edition printed (𝔖) for Macmillan and Co. October 1880 (1 vol. Cr. 8vo.) contains the matter of the above volumes. Reprinted 1886.

KINGSLEY (C.) TOWN AND COUNTRY SERMONS. By CHARLES KINGSLEY, M.A. Rector of Eversley, Chaplain in Ordinary to the Queen, and Regius Professor of Modern History in the University of Cambridge. (Monogram)

London: Parker, Son and Bourn, West Strand. 1861.
Pp. viii. (inc. 1 blank) 380. Ext. Fcap. 8vo.

Transferred to Macmillan and Co. 1863. First Edition printed for Macmillan and Co. October 1868. Afterwards included in a volume with "Village Sermons." (See under 1877.)

KINGSLEY (C.) TWENTY-FIVE VILLAGE SERMONS. By CHARLES KINGSLEY, Jun., Rector of Eversley, Hants, and Canon of Middleham, Yorkshire.

London: John W. Parker, West Strand.—1849
Pp. viii. 268. Ext. Fcap. 8vo.

Transferred to Macmillan and Co. 1863. First Edition printed for Macmillan and Co. August 1866. Second 1871. Afterwards included in a Volume with "Town and Country Sermons." (See under 1877.)

KINGSLEY (H.) AUSTIN ELLIOT. By HENRY KINGSLEY, author of "Ravenshoe", etc. In two volumes,

London and Cambridge: Macmillan and Co.
Vol. i. pp. 2 advts. vi. (inc. 1 blank) 290, inc. 1 blank and 2 advts.
Vol. ii. pp. 2 advts. iv. 286 and 2 advts.

First Edition printed May 1863 (Cr. 8vo.) Reprinted May 1863. Second (Ξ) 1865 (1 vol. Cr. 8vo.) Reprinted 1866.

KIRCHOFF (G.)—ROSCOE (H. E.) RESEARCHES ON THE SOLAR SPECTRUM, AND THE SPECTRA OF THE CHEMICAL ELEMENTS. By G. KIRCHOFF, Professor of Physics in the University of Heidelberg. Second Part. Translated with the author's sanction from the transactions of the Berlin Academy for 1862. By HENRY E. ROSCOE, B.A., Ph.D. F.R.S., Professor of Chemistry in Owens College, Manchester. With two plates.

Cambridge: Macmillan & Co. and 23, Henrietta Street, Covent Garden, London.
Pp. 16, 2 double page plates. Demy 4to.

LANCASTER (W.) PRAETERITA. By WILLIAM LANCASTER.

London and Cambridge: Macmillan and Co.
Pp. viii. 123, 1 blank. Ext. Fcap. 8vo.

LEAVES FROM OUR CYPRESS AND OUR OAK.

Macmillan and Co. London and Cambridge.
Pp. 98, 2 advts. Pott 4to.

LISTER (H.) THE ARITHMETICAL COMPENDIUM OF DEFINITIONS, RULES, TABLES, AND GENERAL MATHEMATICAL PRINCIPLES, FACTS AND FORMULÆ. Drawn up for the Special use of the Royal Grammar School, Henley on Thames, by HENRY LISTER; author of 'Principles of Reform;' 'England's Duties and Interests in the East;' &c.

Macmillan and Co. Cambridge and London.
Pp. iii. 1 blank, 60. Fcap. 8vo.

LUCKOCK (H. M.) A SERMON PREACHED IN ALL SAINTS' CHURCH, CAMBRIDGE, on Sunday, June 14th, 1863. By HERBERT MORTIMER LUCKOCK, M.A. Fellow of Jesus College, Cambridge, Rector of

Gayhurst and Stoke-Goldington, Chaplain to Lord Carington, and late Vicar of All Saints. Published by request.

Cambridge: Macmillan & Co. and 23, Henrietta Street, Covent Garden, London.

Pp. 31 (inc. 1 blank), 1 blank. Cr. 8vo.

LUSHINGTON (F.) DISMISSAL OF THE IONIAN JUDGES a letter to the Right Hon. Lord Stanley, M.P. By FRANKLIN LUSHINGTON of the Inner Temple, Barrister-at-Law late Member of the Supreme Council of Justice in the Ionian Islands

London and Cambridge: Macmillan and Co

Pp. 28. 8vo.

MACLAREN (A.) SERMONS PREACHED IN MANCHESTER By ALEXANDER MACLAREN.

London and Cambridge: Macmillan and Co.

Pp. viii. 348.

First Edition printed December 1863 (Cr. 8vo.) Second 1865 (Fcap. 8vo.) Third (S) 1869. Reprinted 1871, 1874, 1875, 1877, 1879, 1881, 1883, 1887. (Title copied from Second Edition.)

MACLEAR (G. F.) A HISTORY OF CHRISTIAN MISSIONS DURING THE MIDDLE AGES. By GEORGE FREDERICK MACLEAR, M.A. Formerly Scholar of Trinity College, Cambridge, Classical Master at King's College School, London, and Assistant-Minister at Curzon Chapel, Mayfair.

Cambridge and London: Macmillan and Co.

Pp. xxii. 466, 2 advts. Cr. 8vo.

MAITLAND (E. J. S.) POEMS. By ELLINOR J. S. MAITLAND.

London and Cambridge: Macmillan and Co.

Pp. viii. 226, 2 advts. Fcap. 8vo.

MAURICE (F. D.) THE CLAIMS OF THE BIBLE AND OF SCIENCE. Correspondence between a Layman and the Rev. F. D. MAURICE on some Questions arising out of the controversy respecting the Pentateuch.

London and Cambridge: Macmillan and Co.

Pp. viii. 183. Cr. 8vo.

MAYOR (JOSEPH B.) ADVENT WARNINGS. A Sermon preached in the Chapel of St John's College, Cambridge, on the second Sunday in Advent, Dec. 6, 1863. By the Rev. JOSEPH B. MAYOR, M.A. Fellow and Tutor of St John's College.

London and Cambridge: Macmillan and Co

Pp. 16. 8vo.

MILTON (J.)—LYTTELTON (LORD) MILTONI COMUS. Græce reddidit Georgius, BARO LYTTELTON.

Quidnam tremulis facere artubus Hædi
Consimile in cursu possint, ac fortis equi vis? Lucret. iii. 7.

Macmillan et Soc. Cantabrigiæ et Londini MDCCCLXIII

Pp. viii. (inc. 1 blank) 122, 1 advt. 1 blank.

First Edition printed October 1863 (Cr. 8vo.) Second 1865 (Fcap. 8vo.)

MOZLEY (J. R.) THE STUDY OF THE CLASSICS REGARDED AS AN INSTRUMENT OF EDUCATION. By JOHN RICHARD MOZLEY, B.A. Fellow of King's College, Cambridge.

Cambridge and London: Macmillan and Co.

Pp. 52. Cr. 8vo.

NOEL (RODEN) BEHIND THE VEIL; and other Poems. By the Hon. RODEN NOEL.

London and Cambridge: Macmillan and Co
Pp. xii. 343, 1 blank. Fcap. 8vo.

PALMER (R.) SPEECH DELIVERED IN THE HOUSE OF COMMONS, on the "Alabama" Question, on Friday, March 11, 1863. By Sir ROUNDELL PALMER, M.P. Her Majesty's Solicitor-General.

London and Cambridge: Macmillan and Co.
Pp. 28. 8vo.

PATERSON (J.) A TREATISE ON THE FISHERY LAWS OF THE UNITED KINGDOM including the Laws of Angling. By JAMES PATERSON, Esq. M.A. of the Middle Temple, Barrister-at-Law.

London and Cambridge: Macmillan and Co.
Pp. xxviii. (inc. 2 blanks) 347, 1 advt. Cr. 8vo.

PATMORE (C.) THE ANGEL IN THE HOUSE. By COVENTRY PATMORE. Part I. Book i.—The Betrothal. Book ii.—The Espousals. Part II. Book i—Faithful for Ever Book ii—The Victories of Love

London and Cambridge, Macmillan and Co.
Part i. pp. x. (inc. 2 blanks) 310. Part ii. pp. iv. (inc. 1 blank) 316.

Originally published elsewhere in two parts. Copies of parts transferred to Macmillan and Co. May 1863 (2 vols. Fcap. 8vo.) First Edition printed (Ⅲ) for Macmillan and Co. December 1865 (1 vol. Pott 8vo.)

PATMORE (C.) THE VICTORIES OF LOVE. By COVENTRY PATMORE.

"Onmia quæ in cœlis sunt in terris terrestri modo; omnia quæ in terris sunt in cœlis cœlesti modo." Hermes Trismegistus.

London and Cambridge: Macmillan and Co.
Pp. 107, 1 blank. Fcap. 8vo.

PHILLIMORE (J. G.) PRIVATE LAW AMONG THE ROMANS from the Pandects by JOHN GEORGE PHILLIMORE, Q.C.

νῦν αὖτε σκοπὸν ἄλλον, ὃν οὔ πώ τις βάλεν ἀνὴρ
εἴσομαι, αἴ κε τύχωμι—πόρῃ δέ μοι εὖχος Ἀπόλλων. Odyss. xxii. 7.

London and Cambridge: Macmillan and Co
Pp. xxxiv. 423, 1 blank, 2 advts. 8vo.

PUCKLE (G. H.) THE CHIEF RULES OF LATIN SYNTAX for the use of Windermere College. Compiled by G. HALE PUCKLE, M.A. Second Edition, revised and enlarged.

Macmillan and Co. Cambridge: and 23, Henrietta Street, Covent Garden, London.
Pp. iv. (inc. 1 blank) 21, 3 blanks. Fcap. 8vo.

RUFFINI (J.) VINCENZO; or, Sunken Rocks. By JOHN RUFFINI, author of "Lorenzo Benoni", "Doctor Antonio", etc. etc. In three volumes.

London and Cambridge. Macmillan and Co.
Vol. i. pp. vi. 288. Vol. ii. pp. viii. 286, 2 blanks. Vol. iii. pp. viii. 294, 2 advts. Cr. 8vo.

SHAKESPEARE (W.)—CLARK (W. G.)—GLOVER (JOHN) THE WORKS OF WILLIAM SHAKESPEARE Edited by WILLIAM GEORGE CLARK, M.A. Fellow and Tutor of Trinity College, and Public Orator

in the University of Cambridge; and JOHN GLOVER, M.A. Librarian of Trinity College, Cambridge.

Cambridge and London. Macmillan and Co.
Vol. i. pp. xliv. 464. 8vo.

First Edition printed 1863. Second 1867. This volume contains "The Tempest," "Two Gentlemen of Verona," "Merry Wives of Windsor," "Measure for Measure," and "Comedy of Errors." The Second Edition was issued without alteration of date on the title-page.

SHAKESPEARE (W.)—CLARK (W. G.)—WRIGHT (W. A.) THE WORKS OF WILLIAM SHAKESPEARE edited by WILLIAM GEORGE CLARK, M.A. Fellow and Tutor of Trinity College, and Public Orator in the University of Cambridge; and WILLIAM ALDIS WRIGHT, M.A. Librarian of Trinity College, Cambridge.

Cambridge and London Macmillan and Co.
Vol. ii. pp. xii. 464. Vol. iii. pp. viii. 434, 2 advts. 8vo.

Vol. II. Printed 1863. This volume contains "Much Ado about Nothing," "Love's Labour Lost," "A Midsummer's Night's Dream," "The Merchant of Venice," and "As You Like It." Vol. III. Printed 1863. This volume contains "The Taming of the Shrew," "All's Well that Ends Well," "Twelfth Night," and "The Winter's Tale."

STEPHEN (J. F.) A GENERAL VIEW OF THE CRIMINAL LAW OF ENGLAND. By JAMES FITZJAMES STEPHEN, M.A. of the Inner Temple, Barrister-at-law, Recorder of Newark-on-Trent.

London and Cambridge: Macmillan and Co
Pp. xii. 500. 8vo.

STEPHEN (L.) THE POLL DEGREE FROM A THIRD POINT OF VIEW. By LESLIE STEPHEN, M.A. Fellow of Trinity Hall.

Cambridge and London. Macmillan & Co.
Pp. iii. 1 blank, 20. 8vo.

SUFFIELD (G.) SYNTHETIC DIVISION IN ARITHMETIC, with some introductory remarks on the period of circulating decimals. By GEORGE SUFFIELD, M.A., Clare College, Cambridge.

"Nor need it by any means be presumed that because a book is wholly unknown, it proves nothing in the history of science. A book so thoroughly lost as that of Witt, contains a nearer approach to the decimal point than was made by Napier. Horner found a close approximation to his own method for the case of cube root, in an obscure compendium of Arithmetic." De Morgan, *Arithmetical Books.*

Whatever is worth borrowing is worth acknowledging.

Macmillan and Co. Cambridge and London.
Pp. 19, 1 blank. 8vo.

SUFFIELD (G.)—LUNN (J. R.) THE ANNEXED DECIMAL IS THE CIRCULATING PERIOD BELONGING TO THE RECIPROCAL OF THE PROPER PRIME 7699.

(This work consists of 1 foolscap page of decimals, and 1 page of examples of workings.) Fcap. Folio.
(No imprint.)

TAYLOR (C.) GEOMETRICAL CONICS; including anharmonic ratio and projection, with numerous examples. By C. TAYLOR, B.A., Scholar of St. John's College, Cambridge.

Cambridge: Macmillan & Co. and 23, Henrietta Street, Covent Garden, London.
Pp. xii. 222, 2 advts. Cr. 8vo.

THRING (E.) A LATIN GRADUAL. A First Latin Construing Book for Beginners. By EDWARD THRING, M.A. Head Master of Uppingham School.

London and Cambridge: Macmillan and Co.
Pp. vi. 167, 1 blank.
First Edition 1863 (Pott 8vo.) Second 1871 (Fcap. 8vo.)

TODHUNTER (I.) ALGEBRA FOR BEGINNERS with numerous examples. By I. TODHUNTER M.A., F.R.S., Fellow and Principal Mathematical Lecturer of St John's College, Cambridge.

Cambridge and London: Macmillan and Co
Pp. viii. 264. Pott 8vo.
First Edition printed 1863. Second 1865. Third (E) 1867. Reprinted 1869, 1870, February and November 1872, 1874, 1875, 1876, 1877, 1878, 1880, 1881, 1882, 1883, 1884, 1885, 1886, 1888, 1889.

TRENCH (MRS. RICHARD)—TRENCH (R. C.) THE REMAINS OF THE LATE MRS. RICHARD TRENCH, being selections from her Journals, Letters, and other Papers. Edited by her son, the Dean of Westminster. Second Edition, Revised.

London: Parker, Son, and Bourn, West Strand. 1862.
Pp. viii. 1 steel engraving, 525, 1 blank, 2 advts. 8vo.
Transferred to Macmillan and Co. 1863. (Title copied from Second Edition.)

TRENCH (R. C.) ALMA: and other Poems. By RICHARD CHENEVIX TRENCH. (Parker's Monogram)

London: John W. Parker and Son, West Strand. 1855
Pp. viii. (inc. 2 blanks) 48. Fcap. 8vo.
Transferred to Macmillan and Co. 1863. (Title copied from Second Edition.)

TRENCH (R. C.) THE ARMOUR OF GOD: a sermon preached in Westminster Abbey, on Sunday, April 15th, 1860, in the presence of the Queen's Westminster Rifle Volunteers, and published at their desire. By RICHARD CHENEVIX TRENCH, Dean of Westminster, and Chaplain of the Corps.

London: John W. Parker and Son, West Strand. 1860
Pp. 20 (inc. 1 blank). Fcap. 8vo.
Transferred to Macmillan and Co. 1863.

TRENCH (R. C.) ON THE AUTHORIZED VERSION OF THE NEW TESTAMENT IN CONNEXION WITH SOME RECENT PROPOSALS FOR ITS REVISION. By RICHARD CHENEVIX TRENCH, D.D. Dean of Westminster. The Second Edition, revised and enlarged.

London: John W. Parker and Son, West Strand. 1859
Pp. iv. unpaged, 224. 8vo.
Transferred to Macmillan and Co. 1863.

TRENCH (R. C.) NOTES ON THE PARABLES OF OUR LORD. By RICHARD CHENEVIX TRENCH, D.D. Dean of Westminster. Seventh Edition.

London: John W. Parker and Son, West Strand. 1857
Pp. viii. (inc. 1 blank) 524, 4 advts. 8vo.
The Eighth Edition transferred to Macmillan and Co. 1863. Ninth Edition printed December 1863. Tenth Edition printed 1866. Eleventh 1870. Twelfth 1874. Thirteenth 1877. Fourteenth 1882. (Title copied from Seventh Edition.)

TRENCH (R. C.) POEMS FROM EASTERN SOURCES, GENOVEVA, and other Poems. By RICHARD CHENEVIX TRENCH. Second Edition, with additions.

London: John W. Parker and Son, West Strand. 1851
Pp. viii. (inc. 3 blanks) 246, 2 advts. Fcap. 8vo.
Transferred to Macmillan and Co. 1863. (*Title copied from Second Edition.*)

TRENCH (R. C.) PROVERBS, AND THEIR LESSONS, being the substance of Lectures delivered to Young Men's Societies By RICHARD CHENEVIX TRENCH, D.D. Archbishop of Dublin. Sixth Edition, Revised and Enlarged.

London: Macmillan and Co.
Pp. viii. (inc. 1 blank) 190, 2 advts. Fcap. 8vo.
Originally published elsewhere. Transferred to Macmillan and Co. 1863. Sixth Edition printed 1869. Seventh 1879. (*Title copied from Sixth Edition.*)

TRENCH (R. C.) ST. AUGUSTINE AS AN INTERPRETER OF HOLY SCRIPTURE. By RICHARD CHENEVIX TRENCH, B.D. Vicar of Itchenstoke, Hants; and Examining Chaplain to the Lord Bishop of Oxford.—

London: John W. Parker, West Strand. 1851
Pp. iii. 1 blank, 156.
Transferred to Macmillan and Co. 1863. Afterwards published in "Sermon on the Mount." (*See under 1869.*)

TRENCH (R. C.) A SELECT GLOSSARY OF ENGLISH WORDS USED FORMERLY IN SENSES DIFFERENT FROM THEIR PRESENT By RICHARD CHENEVIX TRENCH, D.D. Archbishop of Dublin.

'Res fugiunt, vocabula manent'

Third Edition, Revised and improved.

London and Cambridge: Macmillan and Co.
Pp. xii. 229, 1 blank, 2 advts. Fcap. 8vo.
Originally published elsewhere. Transferred to Macmillan and Co. 1863. Third Edition printed August 1865. Fourth 1873. Fifth 1879. (*Title copied from Third Edition.*)

TRENCH (R. C.) COMMENTARY ON THE EPISTLES TO THE SEVEN CHURCHES IN ASIA Revelation ii. iii. By RICHARD CHENEVIX TRENCH, D.D. Archbishop of Dublin Third Edition, Revised

London: Macmillan and Co.
Pp. xii. (inc. 2 blanks) 243, 1 blank. 8vo.
Transferred to Macmillan and Co. 1863. Third Edition printed 1866 (dated 1867). Fourth 1882. (*Title copied from Third Edition.*)

[TRENCH (R. C.)] ELEGIAC POEMS.

. . . Love that hath its deep foundations set
Under the grave of things . . .

(Parker's Monogram)
The Third Edition.

London: John W. Parker and Son, West Strand. MDCCCLVIII.
Pp. iv. (inc. 1 blank) 75, 1 blank. 12mo.
Transferred to Macmillan and Co. 1863. Fourth Edition printed 1879 (16mo.) (*Title copied from Third Edition.*)

TRENCH (R. C.) ENGLISH, PAST AND PRESENT. Five Lectures. By RICHARD CHENEVIX TRENCH, D.D. Dean of Westminster. Fifth Edition Revised.

London: Parker, Son, and Bourn, West Strand. 1862
Pp. viii. (inc. 2 blanks) 268, 4 advts. Fcap. 8vo.
Transferred to Macmillan and Co. 1863. Sixth Edition printed January 1868. Seventh 1870. Eighth 1873. Ninth 1875. Tenth 1877. Eleventh 1880. Twelfth 1885. Thirteenth 1886. (Title copied from Fifth Edition.)

TRENCH (R. C.) FIVE SERMONS PREACHED BEFORE THE UNIVERSITY OF CAMBRIDGE, in January, M.DCCC.XLIII. By RICHARD CHENEVIX TRENCH, M.A.—
London: John W. Parker, West Strand. 1843
Pp. iv. 68. 8vo.
Transferred to Macmillan and Co. 1863.

TRENCH (R. C.) NOTES ON THE MIRACLES OF OUR LORD. By RICHARD CHENEVIX TRENCH, D.D. Dean of Westminster. Seventh Edition, Revised.
London: Parker, Son, and Bourn, West Strand. 1862
Pp. iv. 476. 8vo.
Transferred to Macmillan and Co. 1863. Eighth Edition printed 1866. Ninth 1870. Tenth 1874. Eleventh 1878. Twelfth 1884. (Title copied from Seventh Edition.)

TRENCH (R. C.) A SERMON PREACHED AT THE CHURCH OF S. EDWARDS, CAMBRIDGE, at the first anniversary meeting of the Oxford, Cambridge, Dublin, and Durham Mission to Central Africa. By RICHARD CHENEVIX TRENCH, D.D., Dean of Westminster. Printed (by permission) by the Oxford, Cambridge, Dublin, and Durham Mission to Central Africa.
London: Published by Parker, Son, & Bourne, 445, Strand 1861.
Pp. 14, 2 blanks. Fcap. 8vo.
Transferred to Macmillan and Co. 1863.

TRENCH (R. C.) SERMONS PREACHED IN WESTMINSTER ABBEY. By RICHARD CHENEVIX TRENCH, D.D. Dean of Westminster.
London: John W. Parker and Son, West Strand. 1860.
Pp. xii. (inc. 1 blank) 386, 2 advts. 8vo.
Transferred to Macmillan and Co. 1863.

TRENCH (R. C.) ON SOME DEFICIENCIES IN OUR ENGLISH DICTIONARIES, being the substance of two papers read before the Philological Society, Nov. 5, and Nov. 19, 1857, by RICHARD CHENEVIX TRENCH, D.D. Dean of Westminster. Second Edition, revised and enlarged. To which is added a letter to the author from Herbert Coleridge, Esq. on the progress and prospects of the Society's New English Dictionary.
London: John W. Parker and Son, West Strand. 1860.
Pp. 2 advts. ii. 80. 8vo.
Transferred to Macmillan and Co. 1863.

TRENCH (R. C.) THE STORY OF JUSTIN MARTYR: and other Poems. By RICHARD CHENEVIX TRENCH. (Parker's Monogram) Fifth Edition.
London: Parker, Son, and Bourn, West Strand. 1862.
Pp. 318, 2 advts. Fcap. 8vo.
Transferred to Macmillan and Co. 1863.

TRENCH (R. C.) THE SUBJECTION OF THE CREATURE TO VANITY Three Sermons preached before the University of Cambridge in Lent 1863: to which are added two sermons preached at Cambridge on special

occasions by RICHARD CHENEVIX TRENCH, D.D. Dean of Westminster, and of the Order of the Bath.

Cambridge: Macmillan and Co. and Parker, Son and Bourn, London.
Pp. iv. 98 (inc. 1 blank), 2 advts. Fcap. 8vo.

TRENCH (R. C.) SYNONYMS OF THE NEW TESTAMENT. Part the Second. By RICHARD CHENEVIX TRENCH, D.D. Dean of Westminster and of the Order of the Bath.

Cambridge: Macmillan and Co. London: John W. Parker, Son, and Bourn.
Pp. viii. 192. Fcap. 8vo.
Printed August 1863. (*Afterwards included in a complete volume. See under 1865.*)

VAUGHAN (C. J.) LECTURES ON THE REVELATION OF ST JOHN. By CHARLES JOHN VAUGHAN D.D. Vicar of Doncaster, Chancellor of York Cathedral, and Chaplain in Ordinary to the Queen.

London and Cambridge. Macmillan and Co.
Vol. I. pp. xvi. 348. Vol. II. pp. viii. 338, and 2 advts.
First Edition printed 1863 (*Cr. 8vo.*) *Second 1865. Third 1869* (*Ext. Fcap. 8vo.*) *Fourth 1875. Fifth 1882* (*1 vol. Cr. 8vo.*)

VAUGHAN (C. J.) WORDS FROM THE GOSPELS: Sermons preached in the Parish Church of Doncaster. By C. J. VAUGHAN, D.D. Vicar of Doncaster.

London and Cambridge: Macmillan and Co.
Pp. xii. 342. Fcap. 8vo.
First Edition 1863. Second 1865. Third 1875.

VAUGHAN (D. J.) THE ELEMENTS OF OUR CHRISTIAN FAITH; being two Sermons preached in St. Martin's Church, Leicester, on March 15th and 22nd, 1863, with a Preface on the Creeds. By the Rev. DAVID JAMES VAUGHAN, M.A., Vicar of St. Martin's, Leicester, and late Fellow of Trinity College, Cambridge.

London and Cambridge: Macmillan & Co. Leicester: Crossley and Clarke.
Pp. xxiii. 1 blank, 27, and 1 blank. 8vo.

VILLAGE SERMONS. By a Northamptonshire Rector. With a preface on the inspiration of Holy Scripture.

London and Cambridge: Macmillan and Co
Pp. xlvi. 322. Cr. 8vo.
[By GRANVILLE H. FORBES.]

VIRGIL—MILLER (JOHN) THE ÆNEID OF VIRGIL in English blank verse. By JOHN MILLER.

London and Cambridge: Macmillan and Co
Pp. xxiv. (inc. 3 blanks) 508. Cr. 8vo.

WARREN (J. L.) AN ESSAY ON GREEK FEDERAL COINAGE. By the Hon. J. LEICESTER WARREN, M.A.

London and Cambridge: Macmillan and Co.
Pp. 62 (inc. 3 blanks). 8vo.

WILSON (DANIEL) PREHISTORIC ANNALS OF SCOTLAND. By DANIEL WILSON, LL.D. Professor of History and English Literature in University College, Toronto; Author of "Prehistoric Man," Etc. In Two Volumes.

London and Cambridge: Macmillan and Co.
Vol. I. pp. xxxvi. (inc. 4 blanks) frontispiece, 504, 9 plates. Vol. II. pp. xii. (inc. 2 blanks) frontispiece, 556, 14 plates. 8vo.
Originally published elsewhere. First Edition printed for Macmillan and Co. October 1863.

WILTON (EDWARD) THE NEGEB, or "South Country" of Scripture. By the Rev. EDWARD WILTON, M.A. Oxon., Incumbent of Scofton, Notts, and Chaplain to the Earl of Galloway. With a map.

Macmillan and Co. London and Cambridge.
Pp. viii. 262, 2 advts. 1 map. Cr. 8vo.

WOODFORD (J. R.) CHRISTIAN SANCTITY: four sermons preached before the University of Cambridge in November 1863. By JAMES RUSSELL WOODFORD M.A. Pembroke College, Vicar of Kempsford: and Chaplain to the Lord Bishop of Oxford.

Cambridge and London. Macmillan and Co.
Pp. viii. 96. Fcap. 8vo.

WOODWARD (HENRY) THE SHUNAMMITE. By the Rev. HENRY WOODWARD, A.M. formerly of Corpus Christi College, Oxford. Rector of Fethard, in the Diocese of Cashel. Edited by his son, THOMAS WOODWARD, A.M. Dean of Down. Second Edition

London and Cambridge: Macmillan and Co.
Pp. xii. 468 (inc. 1 blank). Cr. 8vo.
First Edition published elsewhere.

WOOLNER (THOMAS) MY BEAUTIFUL LADY by THOMAS WOOLNER

London: Macmillan and Co.
Pp. iv. 159, 1 blank. Fcap. 8vo.
First Edition printed 1863. Second 1864. Third 1865.

YEAST: A Problem. Reprinted, with corrections and additions, from Fraser's Magazine.—

London: John W. Parker, West Strand.
Pp. viii. 380.
Originally published elsewhere. Copies received December 1863. First Edition printed (S) *for Macmillan and Co. July 1866 (Cr. 8vo.) Reprinted 1872, 1875, 1877, January and September 1878, 1879, 1881, 1883, 1884. Second Edition printed* (E) *November 1888.* EVERSLEY EDITION. *Printed* (E) *July 1881 (Globe 8vo.)*
[Written by CHARLES KINGSLEY.]

1864

ALEXANDER (C. F.) THE SUNDAY BOOK OF POETRY selected and arranged by C. F. ALEXANDER author of "Hymns for Little Children," etc. (Vignette)

London and Cambridge: Macmillan and Co.
Pp. viii. (inc. 1 blank) 314, 2 advts. Pott 8vo.
First Edition printed (E) *October 1864. Reprinted 1865, 1872, 1876, 1878, 1882, 1887. Golden Treasury Series.*

ALLINGHAM (WILLIAM) THE BALLAD BOOK a selection of the choicest British ballads edited by WILLIAM ALLINGHAM author of 'Day and Night Songs' etc. (Vignette)

London and Cambridge. Macmillan and Co.
Pp. xlviii. 394. Pott 8vo.
First Edition printed (E) *1864. Reprinted with slight alterations 1865, 1873, 1879, 1887. Golden Treasury Series.*

ALLINGHAM (WILLIAM) LAURENCE BLOOMFIELD IN IRELAND. A Modern Poem. By WILLIAM ALLINGHAM.

London and Cambridge: Macmillan and Co.
Pp. xii. (inc. 1 blank and 1 advt.) 290, 2 advts. Fcap. 8vo.
Printed March 1864. New Preface added 1869.

ANDERSON (FORTESCUE L. M.) SEVEN MONTHS' RESIDENCE IN RUSSIAN POLAND IN 1863. By the Rev. FORTESCUE L. M. ANDERSON, B.A.

London and Cambridge. Macmillan and Co
Pp. xii. 214, 2 advts. Cr. 8vo.

ANOTHER "STORY OF THE GUNS;" or, Sir Emerson Tennent and the Whitworth Gun. By *the Fraser Reviewer.*

London and Cambridge. Macmillan and Co.
Pp. 104. Ext. Fcap. 8vo.

ANSTIE (FRANCIS E.) STIMULANTS AND NARCOTICS, their mutual relations: with Special Researches on the Action of Alcohol, Æther, and Chloroform, on the Vital Organism. By FRANCIS E. ANSTIE, M.D. M.R.C.P. Assistant Physician to Westminster Hospital, Lecturer on Materia Medica and Therapeutics to the School, and formerly Lecturer on Toxicology.

Printed by R. Clay, Son, and Taylor, *Bread Street Hill in the City of London, for* Macmillan and Co. Publishers, of No. 16, Bedford Street, Covent Garden, London, and also of Cambridge.
Pp. xxiv. (inc. 3 blanks) 490. 8vo.

ARNOLD (MATTHEW) A FRENCH ETON; or, Middle Class Education and the State. By MATTHEW ARNOLD, lately Foreign Assistant Commissioner to the Commissioners appointed to inquire into the State of Popular Education in England.

London and Cambridge Macmillan and Co.
Pp. 122, 4 advts. Ext. Fcap. 8vo.

BARWELL (R.) GUIDE IN THE SICK ROOM. By RICHARD BARWELL, F.R.C.S. Assistant-Surgeon to the Charing Cross Hospital.

London and Cambridge Macmillan and Co
Pp. x. 196. Ext. Fcap. 8vo.

BERNARD (T. D.) THE PROGRESS OF DOCTRINE IN THE NEW TESTAMENT, considered in eight lectures preached before the University of Oxford, 1864, on the foundation of the late Rev. John Bampton, M.A. Canon of Salisbury. By THOMAS DEHANY BERNARD, M.A. of Exeter College, Rector of Walcot.

London: Macmillan and Co.
Pp. xx. (inc. 1 blank) 266, 2 advts.
First Edition printed 1865 (dated 1864, 8vo.) Second March 1865. Third 1873 (Cr. 8vo.) Fourth 1879.

BIRKBECK (W. LL.) A LETTER TO VISCOUNT PALMERSTON, K.G. M.P. on the Present Condition of Poland, founded partly on personal observation. By W. LL. BIRKBECK, Esq.

Those who live under a tyranny, and have learnt to admire its power as sacred and divine, are debauched as much in their religion as in their morals. Public good, according to their apprehension, is as little the measure or rule of government in the

universe as in the state. They have scarce a notion of what is good or just other than as mere will and power have determined. Shaftesbury.

London and Cambridge: Macmillan and Co.
Pp. 56 (inc. 1 blank). 8vo.

A BOOK OF GOLDEN DEEDS OF ALL TIMES AND ALL LANDS gathered and narrated by the author of "The Heir of Redclyffe." (Vignette).

London and Cambridge: Macmillan and Co.
Pp. xii. (inc. 1 blank) 454, and 2 advts.

GOLDEN TREASURY SERIES. *First Edition printed* (Ξ) *1864* (*Pott 8vo.*) *Reprinted 1865, 1866, 1870, 1873, 1874, 1876, 1879, 1881, 1882, 1885, 1888.* GLOBE READINGS EDITION. *First Edition* (*from plates*) *1883* (*Globe 8vo.*) *Reprinted 1884, 1886, 1887, October and November 1888.* ILLUSTRATED EDITION. *First printed* (*from plates*) *1871* (*Cr. 8vo.*) *Reprinted 1872, 1874.* INDIAN EDITION. *First printed* (*from plates*) *1882* (*Pott 8vo.*)

BRYCE (JAMES) ARNOLD PRIZE ESSAY. 1863.—THE HOLY ROMAN EMPIRE. By JAMES BRYCE, B.A., Fellow of Oriel College.

"Verso Tiberim regit ordine Rhenus."

Oxford: T. & G. Shrimpton, Broad Street. London and Cambridge: Macmillan & Co.
Pp. viii. (inc. 3 blanks) 176.

First Edition 1864 (*8vo.*) *Second 1866* (*Cr. 8vo.*) *Third 1870. Fourth* (Ξ) *1873. Reprinted with additional chapter 1875, with slight corrections 1876, 1880, 1883, 1884, with corrections 1887, with slight corrections 1889.* LIBRARY EDITION. *Printed 1889* (*8vo.*)

BULLOCK (W. H.) POLISH EXPERIENCES DURING THE INSURRECTION OF 1863-4. By W. H. BULLOCK.

London and Cambridge: Macmillan and Co.
Pp. viii. 350, 2 advts. 1 map. Cr. 8vo.

BURGON (J. W.) A TREATISE ON THE PASTORAL OFFICE addressed chiefly to candidates for Holy Orders, or to those who have recently undertaken the cure of souls. By the Rev. JOHN W. BURGON, M.A. Vicar of St. Mary-the-Virgin's Oxford, and Fellow of Oriel College.

ΚΑΙ ΠΡΟΣ ΤΑΥΤΑ ΤΙΣ 'ΙΚΑΝΟΣ;

London: Macmillan and Co.
Pp. xxiv. 470. 8vo.

CHATTERTON (GEORGIANA, LADY) LEONORE, a Tale: and other poems. By GEORGIANA LADY CHATTERTON. Author of "Memorials of Admiral Lord Gambier," "Selections and Translations from Plato and J. P. Richter," etc. etc.

London and Cambridge: Macmillan and Co.
Pp. viii. (inc. 1 blank) 324.
Printed 1864 (*Fcap. 8vo.*) *Second 1865* (*Cr. 8vo.*)

CLARA VAUGHAN. A Novel. In three volumes

London and Cambridge: Macmillan and Co.
Vol. I. pp. iv. 308. Vol. II. pp. iv. 340. Vol. III. pp. iv. 338, and 2 advts.
Cr. 8vo.
[By R. D. BLACKMORE.]

CLAY (W. L.) THE POWER OF THE KEYS, and other Sermons, preached in the Church of the Holy Trinity, Coventry, by W. L. CLAY, M.A. Senior Curate, Author of "The Prison Chaplain."

London and Cambridge Macmillan and Co.
Pp. viii. 198, 2 advts. Fcap. 8vo.

A CLERGYMAN'S SELF-EXAMINATION CONCERNING THE APOSTLES CREED.
London and Cambridge Macmillan and Co.
Pp. 51, 1 blank. Ext. Fcap. 8vo.

COOKE (C. W. R.) EDUCATION IN INDIA. An Essay on the state and prospects of education among the Upper classes of natives in India and the results to be expected from their more general employment in the higher departments of government. By CHARLES WALLWYN RADCLIFFE COOKE, B.A. late Scholar of Emmanuel College, Cambridge.

Omnibus in terris, quæ sunt a Gadibus usque
Auroram et Gangem, pauci dignoscere possunt
Vera bona, atque illis multum diversa, remota
Erroris nebula . . . . JUV.

Cambridge and London: Macmillan and Co.
Pp. viii. (inc. 1 blank) 79, 1 blank. Cr. 8vo.

COOKERY FOR ENGLISH HOUSEHOLDS. By a French Lady.
London and Cambridge: Macmillan and Co.
Pp. viii. 2 page illustrations, 306, 2 advts. Fcap. 8vo.
[By Mrs. P. G. HAMERTON.]

COTTON (G. E. L.) EXPOSITORY SERMONS ON THE EPISTLES FOR THE SUNDAYS OF THE CHRISTIAN YEAR preached to Various English Congregations in India. By GEORGE EDWARD LYNCH COTTON, D.D. Bishop of Calcutta, Metropolitan in India and Ceylon.
Cambridge and London: Macmillan and Co.
Vol. i. pp. xlviii. 328. Vol. ii. pp. viii. 392. Cr. 8vo.

CROCKER (J.) A NEW PROPOSAL FOR A GEOGRAPHICAL SYSTEM OF MEASURES AND WEIGHTS conveniently introducible generally by retaining familiar notions and familiar names. By JAMES CROCKER, M.A. To which are added remarks on systems of coinage.
London and Cambridge: Macmillan and Co.
Pp. viii. 170, 2 blanks. 8vo.

THE DAISY CHAIN: or, Aspirations. A Family Chronicle. By the Author of 'The Heir of Redcliffe,' etc.

'To the highest room
Earth's lowliest flowers our Lord receives:
Close to His heart a place He gives,
Where they shall ever bloom'.

London: John W. Parker and Son, West Strand.
Part I. pp. 2 blanks, vi. (inc. 1 blank) 334, 2 advts. Part II. pp. iv. (inc. 1 blank) 332. Cr. 8vo.
Originally published elsewhere. Copies received with one volume (𝔖) plates January 1864. Reprinted May 1864, 1865, 1867, 1868 (coloured illustrations added), 1870, 1871, 1873, 1874, 1876, 1877, with alterations 1878, with new illustrations 1880, 1881, 1882, 1884, 1885, 1886, 1887. Reset and electrotyped November 1888. Reprinted 1889.

THE DANISH SUCCESSION. With a Genealogical Chart and Map, showing the claims which the Czar may renew on certain portions of the Duchies of Schleswig and of Holstein in the event of the dismemberment of the Danish Monarchy.
London: Macmillan and Co.
Pp. 32 (inc. 1 blank), 1 map, 1 genealogical table. 8vo.

DAVIES (J. LL.) SERMONS ON THE MANIFESTATION OF THE SON OF GOD: with a preface, addressed to the Laymen, on the present position of the Clergy of the Church of England and an appendix on the Testimony of Scripture and the Church as to the possibility of Pardon in the Future State. By the Rev. J. LLEWELLYN DAVIES, M.A. Rector of Christ Church, St. Marylebone, late Fellow of Trinity College, Cambridge.

London and Cambridge: Macmillan and Co.
Pp. xl. 364, 4 advts. Ext. Fcap. 8vo.

DE VERE (A.) THE INFANT BRIDAL and other poems by AUBREY DE VERE

London: Macmillan and Co.
Pp. xii. 356, 4 advts. Fcap. 8vo.

DONALDSON (J.) A CRITICAL HISTORY OF CHRISTIAN LITERATURE AND DOCTRINE FROM THE DEATH OF THE APOSTLES TO THE NICENE COUNCIL. By JAMES DONALDSON, M.A.

London: Macmillan and Co.
Vol. i. The Apostolical Fathers, pp. viii. 319, 1 blank. Vol. ii. The Apologists, pp. viii. 344. Vol. iii. The Apologists continued, pp. viii. 306, 2 advts. 8vo.
First volume printed 1865 (dated 1864). Second volume printed 1865. Third volume printed 1865. Afterwards published in one volume, Donaldson's (J.) "The Apostolical Fathers." (See under 1874.)

DYNEVOR TERRACE: or, the Clue of Life. By the Author of 'The Heir of Redclyffe.'

Who wisdom's sacred prize would win,
Must with the fear of God begin;
Immortal praise and heavenly skill
Have they who know and do His will. New Version.

In two volumes.

London: John W. Parker and Son, West Strand.
Vol. i. pp. iv. (inc. 2 blanks) 367, 1 blank. Vol. ii. pp. iv. (inc. 2 blanks) 375, 1 blank.
Originally published elsewhere. Copies received with one volume (𝔖) plates January 1864 (1 vol. Cr. 8vo.) Reprinted 1867, 1871, 1873, 1874, 1877, illustrations added 1882, 1885. Reset and electrotyped November 1888.

FARRAR (F. W.) "THE TEMPLE OF GOD". A Sermon preached before King's College School, on the occasion of the re-opening of King's College Chapel, London, June 23, 1864. By the Rev. FREDERIC W. FARRAR, M.A. late Fellow of Trinity College, Cambridge; Hon. Fellow of King's College, London; Assistant Master at Harrow School. Published by request.

London and Cambridge: Macmillan and Co.
Pp. 24 (inc. 1 blank). 8vo.

FLETCHER (L.) THOUGHTS FROM A GIRL'S LIFE. By LUCY FLETCHER.

"In hope that apprehends
An end beyond these ends,
And great uses rendered duly
By the meanest song, sung truly." E. B. Browning.

London and Cambridge: Macmillan and Co.
Pp. xii. (inc. 4 blanks) 162. Fcap. 8vo.

FORSHALL (J.) THE FIRST TWELVE CHAPTERS OF THE GOSPEL ACCORDING TO ST. MATTHEW, IN THE RECEIVED GREEK TEXT; with various readings, and notes critical and expository. By the late Reverend J. FORSHALL, M.A. F.R.S.

London: Macmillan and Co.

Pp. viii. 4 prospectus, 112. 4to.

FORSHALL (J.) THE LORD'S PRAYER with various readings, and critical notes, showing the entire genuineness of the received text of the prayer both in St. Matthew and in St. Luke. By the Rev. J. FORSHALL, M.A., F.R.S. Formerly Keeper of the MSS. in the British Museum, and sometime Fellow and Tutor of Exeter College, Oxford.

Oxford: By T. Combe, M.A., E. P. Hall, and H. Latham, M.A. Printers to the University; for Macmillan and Co. London, Publishers to the University of Oxford.

Pp. 12, including wrapper. 4to.

FRASER (A. C.) ARCHBISHOP WHATELY AND THE RESTORATION OF THE STUDY OF LOGIC. A lecture, delivered at the commencement of the academical session, November 3, 1863. By ALEXANDER CAMPBELL FRASER, M.A. Professor of Logic and Metaphysics in the University of Edinburgh.

London and Cambridge: Macmillan and Co. Publishers to the University of Oxford.

Pp. 40. Cr. 8vo.

Printed 1863 (dated 1864).

FURNIVALL (F. J.) LE MORTE ARTHUR. Edited from the Harleian MS. 2252 in the British Museum. By F. J. FURNIVALL, M.A. Camb. Editor of "Arthur," Lonelich's and De Borron's "History of the Holy Graal," Walter Map's "Queste del Saint Graal," &c. &c. With a Prefatory Essay on Arthur by the late HERBERT COLERIDGE.

"Ainsi occist le pere le filz, & le filz naura le pare a mort." Lancelot du Lac, t. iii. f. cxcvii. v°. ed. 1513.

London and Cambridge: Macmillan and Co.

Pp. lvi. 192. Fcap. 8vo.

GORST (J. E.) THE MAORI KING; or, the Story of Our Quarrel with the Natives of New Zealand. By J. E. GORST, M.A. late Fellow of St. John's College, Cambridge, and recently Commissioner of the Waikato District, New Zealand.

London and Cambridge: Macmillan and Co.

Pp. xii. 409, and map, 1 blank. Cr. 8vo.

GRIFFITH (T.) A PLEA FOR HOLY SCRIPTURE, AS THE TREASURE-HOUSE OF ALL SAVING TRUTH. By THOMAS GRIFFITH, A.M. Minister of Ram's Episcopal Chapel, Homerton; and Prebendary of St. Paul's. Author of "The Spiritual Life", "The Apostles' Creed," "The Fatherhood of God".

London and Cambridge: Macmillan and Co.

Pp. 32. 8vo.

GUISTI (G.)—HORNER (S.) THE TUSCAN POET GUISEPPE GUISTI, AND HIS TIMES. By SUSAN HORNER.

London and Cambridge: Macmillan and Co.

Pp. xiv. 374, 2 advts. Cr. 8vo.

HADLEY (A. V.) CHRISTIAN FELLOWSHIP: a Sermon preached at Great St. Mary's Church, Cambridge, on Sunday June 12, 1864, to the members of the First Cambridgeshire Rifle Volunteer Corps, by the Rev. AUGUSTUS VAUGHTON HADLEY, M.A. Chaplain of the Corps, Fellow and Tutor of St. John's College, Cambridge

Cambridge and London: Macmillan and Co.
Pp. 16 (inc. 1 blank). 8vo.

HARCOURT (W. V.) A LETTER TO THE RIGHT HON. J. E. HEADLAM, M.P. JUDGE-ADVOCATE-GENERAL, with remarks on the reply of the prosecution in the late court martial held at Aldershot, on the trial of Lieut-Col. Crawley. By WILLIAM VERNON HARCOURT, of the Inner Temple.

London: Macmillan and Co.
Pp. 84. 8vo.

HARRISON (A. A.) THEORY OF HEAT. A paper read before the Cambridge Philosophical Society. By A. A. HARRISON, M.B.

Cambridge and London. Macmillan and Co.
Pp. 20 (inc. 2 blanks). 8vo. 1s.

HEARN (W. E.) PLUTOLOGY: or the theory of the efforts to satisfy human wants. By WILLIAM EDWARD HEARN, LL.D. Professor of History and Political Economy in the University of Melbourne.

London: Macmillan and Co. Melbourne: George Robertson.
Pp. 12, 476 (inc. 1 blank). 8vo.

HEARTSEASE or The Brother's Wife By the Author of The Heir of Redclyffe (Monogram)

London John W. Parker and Son West Strand
Vol. i. pp. iv. 362, 1 advt. 1 blank. Vol. ii. pp. iv. 379, 1 blank.

Originally published elsewhere. Copies received with one volume (𝔖) plates January 1864 (1 vol. Cr. 8vo.) Reprinted 1865, 1868 (coloured illustrations added), 1870, 1871, 1873, 1874, 1875, 1877, 1878, with new illustrations 1880, 1882, 1883, 1885, 1887. Reset and electrotyped October 1888. Reprinted 1889.

THE HEIR OF REDCLYFFE. By the Author of 'The Two Guardians,' 'Henrietta's Wish,' 'The Kings of England,' etc. etc. In two volumes.

London: John W. Parker and Son, West Strand
Vol. i. pp. iv. (inc. 1 blank) 359, 1 blank. Vol. ii. pp. iv. (inc. 1 blank) 366, 2 advts.

Originally published elsewhere. Copies received with (𝔖) plates January 1864 (1 vol. Cr. 8vo.) Reprinted October 1864, 1866, 1868 (coloured illustrations added), 1870, 1871, 1873, 1874, 1875, 1876, 1877, with alterations and new illustrations added 1879, 1880, 1881, 1882, 1883, 1884, 1885, 1886, 1887. Reset and electrotyped September 1888. Reprinted October 1888, 1889.

HERVEY (R.) THE AARBERGS by ROSAMOND HERVEY. In two volumes.

London and Cambridge. Macmillan and Co.
Vol. i. pp. viii. 303, 1 blank. Vol. ii. pp. vi. 286, 2 advts. Cr. 8vo.

HISTORY OF CHRISTIAN NAMES. by the Author of 'The Heir of Redclyffe,' 'Landmarks of History', etc.

London: Parker, Son, and Bourn, West Strand.
Vol. i. pp. cxliv. 446, 1 advt. 1 blank. Vol. ii. pp. viii. 504.

Originally published elsewhere. Transferred to Macmillan and Co. 1864 (2 vols. Cr. 8vo.) Second Edition 1884 (1 vol. Cr. 8vo.)

HOME (C.) LESLEY'S GUARDIANS. By CECIL HOME. In three volumes.

London and Cambridge: Macmillan and Co.
Vol. i. pp. vii. 1 blank, 289, 3 blanks. Vol. ii. pp. vii. 1 blank, 312. Vol. iii. pp. vii. 1 blank, 292. Cr. 8vo.

HOMER.—WRIGHT (I. C.) THE ILIAD OF HOMER, translated into Blank Verse, by ICHABOD CHARLES WRIGHT, M.A. Translator of Dante; late Fellow of Magdalen Coll. Oxford. Books xiii-xviii.

London and Cambridge: Macmillan and Co.
Pp. iv. 235, 1 blank. Cr. 8vo.

HOPES AND FEARS; or, Scenes from the life of a Spinster. By the Author of 'The Heir of Redclyffe,' 'Heartsease,' etc.

This is the calm of the autumnal eve.
The Baptistry.
(Monogram.)

In two volumes.

London: John W. Parker and Son, West Strand.
Vol. i. pp. iv. (inc. 1 blank) 456. Vol. ii. pp. iv. (inc. 1 blank) 414, 1 advt. 1 blank.

Originally published elsewhere. Copies received with (𝔖) plates January 1864. (1 vol. Cr. 8vo.) Reprinted December 1864, 1872, 1873, 1875, 1878, illustrations added 1880, 1882, 1883. Reset and electrotyped October 1888. Reprinted 1889.

JONES (H.) THE CHURCH OF ENGLAND AND COMMON SENSE; or a Working Faith for Thoughtful Men. By HARRY JONES, M.A., Incumbent of St. Luke's, Berwick Street, Soho.

London and Cambridge: Macmillan and Co.
Pp. 118, 2 advts. Cr. 8vo.

KINGSLEY (C.) THE GOSPEL OF THE PENTATEUCH. A Set of Parish Sermons. By the Rev. CHARLES KINGSLEY, F.L.S. F.G.S. Rector of Eversley. With a Preface. Second Edition.

London: Macmillan and Co.
Pp. xviii. 285, 1 blank. Fcap. 8vo.

Originally published elsewhere. Second Edition printed 1863 (dated 1864). (Afterwards incorporated in a volume with "David." See under 1878.)

KINGSLEY (C.) THE ROMAN AND THE TEUTON a series of lectures delivered before the University of Cambridge. By CHARLES KINGSLEY, M.A. Professor of Modern History.

Cambridge and London. Macmillan and Co.
Pp. lvi. 340, 12 advts.

First Edition printed 1864 (8vo.) Second (𝔖) 1875 (Cr. 8vo.) Reprinted 1877, 1879, 1881, 1884, 1887, with corrections 1889. To the Second Edition were added a Preface by Professor Max Müller and "The Limits of Exact Science as applied to History." (See under 1860.)

KINGSLEY (C.) "WHAT, THEN, DOES DR. NEWMAN MEAN?" A Reply to a Pamphlet lately published by Dr. Newman. By the Rev. CHARLES KINGSLEY.

"It is not more than a hyperbole to say, that, in certain cases, a lie is the nearest approach to truth."—Newman, *Sermons on the Theory of Religious Belief*, page 343.

Macmillan and Co. London and Cambridge.
Pp. 48.

First Edition March 1864. Second March 1864. Third May 1864. Fourth June 1864. Fifth August 1864.

MARIE THÉRÈSE DE LAMOUROUS: Foundress of the House of La Miséricorde, at Bourdeaux. A Biography, abridged from the French. By the author of 'The Heir of Redclyffe.'

London: John W. Parker and Son, West Strand. 1858.
Pp. 132 (inc. 3 blanks). 12mo.
Transferred in 1864.

LANCASTER (W.) ECLOGUES AND MONODRAMAS. Or, a collection of verses. By WILLIAM LANCASTER.

London and Cambridge: Macmillan and Co.
Pp. viii. 128. Ext. Fcap. 8vo.

THE LANCES OF LYNWOOD. By the author of "The Little Duke;" "Heartsease;" "Heir of Redclyffe," etc. With illustrations by J. B.

London: John W. Parker and Son, West Strand. 1855.
Pp. 274 (inc. 4 blanks), 7 page illustrations.
Originally published elsewhere. Transferred in 1864. First Edition printed for Macmillan and Co. March 1864 (Sup. Royal 16mo.) Second (𝔖) 1868 (Ext. Fcap. 8vo.) Reprinted 1878, 1881 (Globe 8vo.), 1882, 1885, 1889.

LATHAM (H.) SERTUM SHAKSPERIANUM SUBNEXIS ALIQUOT ALIUNDE EXCERPTIS FLORIBUS Latine reddidit Rev. H. LATHAM, A.M. e coll. Æn. Nas. Oxon.

Londini apud Alexandrum Macmillan.
Pp. xii. 204, 2 advts. 2 blanks. Ext. Fcap. 8vo.

LEMON (M.) THE JEST BOOK the choicest anecdotes and sayings selected and arranged by MARK LEMON.

(Vignette)

London and Cambridge: Macmillan and Co.
Pp. viii. 361, 1 blank, 2 advts. Pott 8vo.
First Edition printed (𝔈) April 1864. Reprinted with additions June 1864. Reprinted with many additions March 1865, 1873, index added 1875, 1877, 1878, 1884, 1888. Golden Treasury Series.

LEMON (M.) LEGENDS OF NUMBER NIP. By MARK LEMON. Illustrated by Charles Keene.

London: Macmillan and Co.
Pp. xii. 140.
First Edition printed 1864 (Ext. Fcap. 8vo.) Second (𝔖) 1871 (Globe 8vo.)

THE LITTLE DUKE, or, Richard the Fearless. By the Author of "The Heir of Redclyffe," "Kings of England." With Illustrations, drawn and lithographed by J. B.

(Vignette)

Vies ci Richard li preux li beau
Fleur de tous aultres damoiseaus

London: John W. Parker and Sons, West Strand. 1854.
Pp. 172 (inc. iv.) frontispiece, 7 page plates, 2 advts. 2 blanks.
Originally published elsewhere. Transferred in 1864. First Edition printed (𝔖) for Macmillan and Co. November 1864 (Pott 8vo.) Reprinted 1869, 1872, 1873, 1876, 1878, 1881 (Globe 8vo.), 1883, 1885, 1886, 1889.

LOWELL (J. R.) FIRESIDE TRAVELS. By JAMES RUSSELL LOWELL, author of "The Biglow Papers".

London and Cambridge: Macmillan and Co.
Pp. viii. 341, 1 blank, 2 advts. Fcap. 8vo.

M^cCLELLAN (J. B.) EVERLASTING PUNISHMENT AND THE OXFORD DECLARATION of Feb. 25, 1864. A Brief Address of Protestation to the Clergy of the United Church of England and Ireland, by JOHN B. M^cCLELLAN, M.A., Vicar of Bottisham, Cambs., and late Fellow of Trinity College, Cambridge.

London and Cambridge. Macmillan and Co.
Pp. 19 (inc. 1 blank), 1 blank. 8vo.

MACLEAR (G. F.) THE WITNESS OF THE EUCHARIST, or the Institution and Early Celebration of the Lord's Supper considered as an Evidence of the Historical Truth of the Gospel Narrative and of the Christian Doctrine of the Atonement. Being the Norrisian Prize Essay for the year 1863. By the Rev. G. F. MACLEAR, M.A. late Scholar of Trinity College, Cambridge. Classical Master at King's College School, London, and Assistant Minister at Curzon Chapel, Mayfair, and St Mark's, Notting Hill.

Cambridge and London. Macmillan and Co.
Pp. xii. 177, 1 blank, 2 advts. Cr. 8vo.

MARTIN (F.) THE STATESMAN'S YEAR-BOOK a statistical, genealogical, and historical account of the states and sovereigns of the civilised world for the year 1864. By FREDERICK MARTIN

London and Cambridge Macmillan and Co.
Pp. xviii. 1 blank, 1 paste down, xvi. (inc. 2 blanks) 686, 2 advts. Cr. 8vo.
Printed 1864. Continued yearly until the present time. From 1883 "The Statesman's Year-Book" was edited by J. Scott Keltie.

MAURICE (F. D.) THE GOSPEL OF THE KINGDOM OF HEAVEN: a course of lectures on the Gospel of St. Luke. By F. D. MAURICE, Incumbent of St. Peter's, Vere Street.

'Come forth out of Thy royall chambers, O Prince of all the Kings of the earth! Put on the robes of Thy imperiall majesty! take up that unlimited sceptre which Thy Almighty Father hath bequeath'd Thee! for now the voice of Thy Bride calls Thee, and all creatures sigh to bee renew'd.'—Milton.

London and Cambridge: Macmillan and Co.
Pp. xlviii. (inc. 1 blank) 368. Cr. 8vo.
First Edition printed 1864. Second (𝔐) 1879. Third (𝔖) 1887.

MAURICE (F. D.) WHAT MESSAGE HAVE THE CLERGY FOR THE PEOPLE OF ENGLAND? A Letter to the Right Hon. and Right Rev. the Bishop of London, in reference to the controversy on the future state of sinners. By FREDERICK DENISON MAURICE, M.A. Incumbent of St. Peter's, St. Marylebone.

London and Cambridge: Macmillan and Co.
Pp. 53, 1 blank, 2 advts. 8vo.
First Edition May 1864. Second May 1864.

MURE (J.)—BULL (H.)—SCOTT (C. B.) LUSUS ALTERI WESTMONASTERIENSIS sive Prologi et Epilogi ad Fabulas in Sti. Petri Collegio actas qui exstabant collecti et justa quoad licuit annorum serie ordinati. Quibus accedit Declamationum quae vocantur et Epigrammatum delectus. Curantibus JACOBO MURE, A.M., HENRICO BULL, A.M. ædis xti. oxon olim alumnis, CAROLO B. SCOTT, B.D. Coll. Trin. Cantab. nuper socio.

Oxonii Londini Cantab J. H. et J. Parker: Macmillan et Soc: G. W. Ginger. 1863.
Pp. xxviii. (1 blank) 336 (1 blank). 8vo.
Received 1864.

NORRIS (J. P.) "DO THE WRITERS OF THE NEW TESTAMENT CLAIM FOR THEMSELVES INSPIRATION?" A letter on the internal evidence of the Inspiration of the New Testament. By the Rev. J. P. NORRIS, M.A. Late Fellow of Trinity College, Cambridge.

London and Cambridge: Macmillan and Co
Pp. 60. 8vo.

O'BRIEN (J. T.) A CHARGE DELIVERED TO THE CLERGY OF THE UNITED DIOCESES OF OSSORY, FERNS, AND LEIGHLIN, at his ordinary visitation in October, 1863, by JAMES THOMAS O'BRIEN, D.D. Bishop of Ossory, Ferns, and Leighlin.

London and Cambridge: Macmillan and Co, and William Robertson, Dublin.
Pp. iv. 119, 1 advt. 8vo.
First Edition printed February 1864. Second February 1864.

OLIVER (D.)—HENSLOW (J. S.) LESSONS IN ELEMENTARY BOTANY. The Part on Systematic Botany based upon material left in Manuscript by the late Professor HENSLOW. With Numerous Illustrations. By DANIEL OLIVER, F.R.S. F.L.S. Keeper of the Herbarium and Library of the Royal Gardens, Kew, and Professor of Botany in University College, London.

London and Cambridge: Macmillan and Co.
Pp. viii. 318.
First Edition printed 1864 (Pott 8vo.) Second (𝔖) 1869. Reprinted with slight alterations 1870, 1871, 1873, with many alterations 1874, 1876. Third (𝔈) 1878, (Fcap. 8vo.) Reprinted 1880, 1881, 1883, with slight corrections 1886, 1888.

OPPEN (E. A.) FRENCH READER, for the use of Colleges and Schools. Containing a graduated selection from modern authors, in prose and verse; and copious notes, chiefly etymological. By EDWARD A. OPPEN, Professor of Modern Languages at Haileybury College.

London: Macmillan and Co.
Pp. viii. 328. Fcap. 8vo.

PALGRAVE (F.) THE HISTORY OF NORMANDY AND OF ENGLAND, by Sir FRANCIS PALGRAVE, K.H. The Deputy Keeper of Her Majesty's Public Records.—Volume I. General Relations of Mediæval Europe;—The Carlovingian Empire—The Danish Expeditions in the Gauls—and the Establishment of Rollo.

Narratione autem historica (ait Augustinus) cum præterita etiam hominum instituta narrantur, non inter humana instituta ipsa historia numeranda est; quia jam quæ transierunt, nec infecta fieri possunt, in ordine temporum habenda sunt, quorum est conditor et administrator Deus.

London: John W. Parker and Son, West Strand, 1851
Pp. li. (inc. 2 blanks) 1 blank, 756, 2 advts. 2 blanks. 8vo.
Transferred to Macmillan and Co. 1864. Second Edition printed 1878.

PALGRAVE (F.) THE HISTORY OF NORMANDY AND OF ENGLAND, by Sir FRANCIS PALGRAVE, K.H. The Deputy Keeper of Her Majesty's Public Records.—Volume II. The Three First Dukes of Normandy;—Rollo, Guillaume-Longue-Épée, and Richard-Sans-Peur—The Carlovingian Line supplanted by the Capets.

Narratione autem historica (ait Augustinus) cum præterita etiam hominum instituta narrantur, non inter humana instituta ipsa historia numeranda est; quia jam quæ

transierunt, nec infecta fieri possunt, in ordine temporum habenda sunt, quorum est conditor et administrator Deus.

London: John W. Parker and Son, West Strand 1857.
Pp. xlviii. (inc. 1 blank) 916. 8vo.
Transferred to Macmillan and Co. 1864.

PALGRAVE (F.) THE HISTORY OF NORMANDY AND OF ENGLAND, by Sir FRANCIS PALGRAVE, K.H. The Deputy Keeper of Her Majesty's Public Records.—Volume III. Richard Sans-Peur—Richard Le-Bon—Richard III.—Robert Le-Diable—William the Conqueror.

Narratione autem historica (ait Augustinus) cum præterita etiam hominum instituta narrantur, non inter humana instituta ipsa historia numeranda est; quia jam quæ transierunt, nec infecta fieri possunt, in ordine temporum habenda sunt, quorum est conditor et administrator Deus.

London: Macmillan & Co., 16, Bedford Street, Covent Garden.
Pp. xxvii. 1 blank, 662. 8vo.

PALGRAVE (F.) THE HISTORY OF NORMANDY AND OF ENGLAND, by Sir FRANCIS PALGRAVE, K.H. The Deputy Keeper of Her Majesty's Public Records.—Volume IV. William Rufus—Accession of Henry Beauclerc.

Narratione autem historica (ait Augustinus) cum præterita etiam hominum instituta narrantur, non inter humana instituta ipsa historia numeranda est; quia jam quæ transierunt, nec infecta fieri possunt, in ordine temporum habenda sunt, quorum est conditor et administrator Deus.

London: Macmillan & Co., 16, Bedford Street, Covent Garden.
Pp. xx. 734. 8vo.
Originally published elsewhere. Transferred to Macmillan and Co. 1864.

PEEL (E.) JUDAS MACCABÆUS. An Heroic Poem in Twelve Books. By EDMUND PEEL.

When I have bent Judah to me, filled the bow with Ephraim, and raised up thy sons, O Zion, against thy sons, O Greece, and made as the sword of a mighty man—
The Lord shall be seen over them and His arrows shall go forth as the lightning.
The Lord shall blow the trumpet: the Lord of Hosts shall defend them.
Zech. ix. 13-15.

London and Cambridge: Macmillan and Co.
Pp. viii. 261, 3 blanks. Ext. Fcap. 8vo.

PLEA FOR A NEW ENGLISH VERSION OF THE SCRIPTURES. By a Licentiate of the Church of Scotland.

Ὡς φρονίμοις λέγω· κρίνατε ὑμεῖς ὅ φημι. 1 Corinthians 10. 15.

London: Macmillan and Co.
Pp. xx. 328. Cr. 8vo.

PLUMPTRE (E. H.) THE BOOK OF PROVERBS IN ITS BEARING UPON THEOLOGY AND LIFE. Two Sermons preached in the Chapel of King's College, London, at the opening services of October 6th and 7th, 1864. By EDWARD HAYES PLUMPTRE, M.A. Professor of Divinity and Chaplain; Prebendary of St. Paul's; Examining Chaplain to the Lord Bishop of Gloucester and Bristol.

London and Cambridge. Macmillan and Co.
Pp. 40 (inc. 2 blanks). 8vo.

POLAND by an Etonian.

London and Cambridge. Macmillan and Co.
Pp. 15 (inc. 1 blank), 1 blank. Cr. 8vo.

POTTER (R.) A VOICE FROM THE CHURCH IN AUSTRALIA. Eight Sermons preached in New South Wales and Victoria with Notes on the scientific aspect of Christian Doctrines. By ROBERT POTTER, B.A.

London and Cambridge: Macmillan and Co.
Pp. xii. 191, 1 blank. Ext. Fcap. 8vo.
Printed 1863 (dated 1864).

ROBERTS (A.) DISCUSSIONS ON THE GOSPELS in two parts. *Part i.* On the language employed by our Lord and his disciples. *Part ii.* On the original language of St Matthew's Gospel, and on the origin and authenticity of the Gospels. By ALEXANDER ROBERTS, D.D. Second edition revised and enlarged.

Cambridge and London Macmillan and Co.
Pp. xx. (inc. 2 blanks) 571, 1 blank. 8vo.
First Edition published elsewhere. Second Edition 1864.

ROMANIS (W.) SERMONS PREACHED AT ST. MARY'S, READING (Second Series) with a speech-day sermon preached at Christ's Church, London, before the Governors, Masters, and Scholars of Christ's Hospital. By WILLIAM ROMANIS, M.A. Vicar of Wigston Magna, Leicestershire; late Curate of St Mary's, Reading.

Cambridge and London: Macmillan and Co.
Pp. xii. (inc. 2 blanks) 326, 1 advt. 3 blanks. Fcap. 8vo.

SEWELL (H.) THE NEW ZEALAND REBELLION. A Letter from HENRY SEWELL, Esq., Late Attorney-General of New Zealand, to the Right Hon. Lord Lyttelton.

London and Cambridge: Macmillan and Co.
Pp. 56 (inc. 1 blank). 8vo.

SHAIRP (J. C.) KILMAHOE a Highland Pastoral with other poems by JOHN CAMPBELL SHAIRP.

London and Cambridge: Macmillan and Co.
Pp. xii. 211, 1 blank. Fcap. 8vo.

SHAKESPEARE (W.)—CLARK (W. G.)—WRIGHT (W. A.) The Globe Edition. THE WORKS OF WILLIAM SHAKESPEARE edited by WILLIAM GEORGE CLARK and WILLIAM ALDIS WRIGHT.

Cambridge and London: Macmillan and Co.
Pp. viii. (inc. 1 blank) 1079, 1 blank. Globe 8vo.
First Edition printed (𝔈) December 1864. Reprinted with additions January 1865. Reprinted with slight additions October 1865. Reprinted 1866. Reprinted with slight alterations 1867. Reprinted with additions 1871, 1873, 1874, 1875, 1878, 1880, with many corrections 1881, 1884, 1887, new glossary added 1888. Also issued in five separate parts in paper wrappers in 1866.

SHAKESPEARE (W.)—CLARK (W. G.)—WRIGHT (W. A.) THE WORKS OF WILLIAM SHAKESPEARE edited by WILLIAM GEORGE CLARK, M.A. Fellow and Tutor of Trinity College, and Public Orator

in the University of Cambridge; and WILLIAM ALDIS WRIGHT, M.A. Librarian of Trinity College, Cambridge

Cambridge and London: Macmillan and Co.
Vol. iv. pp. xvi. 658, 2 advts. Vol. v. pp. xx. 648, 4 advts. 8vo.

Vol. IV. Printed May 1864. This volume contains "King John," "King Richard II.," "The First Part of King Henry IV.," "The Second Part of King Henry IV.," and "King Henry V." Vol. V. Printed September 1864. This volume contains "The First Part of King Henry VI.," "The Second Part of King Henry VI.," "The Third Part of King Henry VI.," "The First Part of the Contention," etc., "The True Tragedie of Richard Duke of Yorke, and the Good King Henry the Sixt," and "King Richard III."

SHAKESPEARE (W.)—JEPHSON (J. M.) SHAKESPEARE'S TEMPEST edited with glossarial and explanatory notes by the Rev. J. M. JEPHSON

London: Macmillan and Co.
Pp. xvi. 120. Pott 8vo.
First Edition printed 1864. Second (𝔖) 1871. Reprinted 1874.

SHIRLEY (W. W.) ELIJAH four University sermons i. Samaria. ii. Carmel. iii. Kishon. iv. Horeb. By WALTER W. SHIRLEY, M.A. Regius Professor of Ecclesiastical History and Canon of Christ Church.

London: Macmillan and Co.
Pp. viii. 104. Fcap. 8vo.

SMITH (B.) SCHOOL CLASS BOOK OF ARITHMETIC Part i. By BARNARD SMITH, M.A. Rector of Glaston, Rutland, late Fellow and Senior Bursar of St Peter's College, Cambridge.

Cambridge and London: Macmillan and Co.
Pp. iv. 124. Pott 8vo.
First Edition printed (𝔈) 1864. Reprinted 1872, 1874, 1876, 1878, 1884.

SMITH (B.) SCHOOL CLASS BOOK OF ARITHMETIC. Part ii. By BARNARD SMITH, M.A. Rector of Glaston, Rutland, late Fellow and Senior Bursar of St Peter's College, Cambridge.

Cambridge and London: Macmillan and Co.
Pp. viii. 120. Pott 8vo.
First Edition printed (𝔈) 1864. Reprinted 1875, 1876, 1877, 1881, 1885.

SMITH (B.) SCHOOL CLASS BOOK OF ARITHMETIC. Part iii. By BARNARD SMITH, M.A. Rector of Glaston, Rutland, late Fellow and Senior Bursar of St Peter's College, Cambridge.

Cambridge and London: Macmillan and Co.
Pp. viii. 120. Pott 8vo.
First Edition printed (𝔈) 1864. Reprinted April and December 1871, 1875, 1876, 1879, 1883.

SMITH (B.) SCHOOL CLASS BOOK OF ARITHMETIC. By BARNARD SMITH, M.A. Rector of Glaston, Rutland, late Fellow and Senior Bursar of St Peter's College, Cambridge.

Cambridge and London: Macmillan and Co.
Pp. xxiv. (inc. 3 blanks) 364 (3 parts in 1 vol.) Pott 8vo.
(Originally made up from separate parts. See under 1864.) First printed (𝔈) in complete volume form November 1877. Reprinted 1878, 1881, 1884, 1888.

SMITH (G.) A LETTER TO A WHIG MEMBER OF THE SOUTHERN INDEPENDENCE ASSOCIATION. By GOLDWIN SMITH.

London: Macmillan and Co.
Pp. 76. Ext. Fcap. 8vo.

SOLUTIONS OF THE PROBLEMS AND RIDERS PROPOSED IN THE SENATE-HOUSE EXAMINATION for 1864. By the Moderators and Examiners. With an appendix, containing the examination papers in full.

"ἐὰν μὲν ὁ ἐρωτηθεὶς οἷά περ ἐγὼ ἀποκριναίμην ἀποκρινόμενος σφάλληται, ἐγὼ ἐλέγχομαι, εἰ δὲ ἄλλοι, αὐτὸς, ὁ ἐρωτηθεὶς."—Πλάτων.

Cambridge and London. Macmillan and Co.
Pp. viii. 212, 2 folded plates. 8vo.
[By W. WALTON and M. M. U. WILKINSON.]

STRICKLAND (C. W.) ON COTTAGE CONSTRUCTION AND DESIGN. By C. W. STRICKLAND.

London and Cambridge. Macmillan and Co.
Pp. xii. 122, 2 advts. 18 page plates. 8vo.

TACITUS—CHURCH (A. J.)—BRODRIBB (W. J.) THE HISTORY OF TACITUS translated into English by ALFRED JOHN CHURCH, M.A. of Lincoln College, Oxford, and WILLIAM JACKSON BRODRIBB, M.A. late Fellow of St John's College, Cambridge. With notes and a map.

Cambridge and London. Macmillan and Co.
Pp. xx. (inc. 2 blanks) 330, 2 advts.
First Edition printed 1864 (8vo.) Second (S) 1872 (Cr. 8vo.) Reprinted 1876, 1882, 1888.

TAYLOR (I.) WORDS AND PLACES: or, etymological illustrations of history, ethnology, and geography. By the Rev. ISAAC TAYLOR, M.A.

London and Cambridge: Macmillan and Co.
Pp. xxxii. 1 folded map, 578.
First Edition printed 1863 (dated 1864, Cr. 8vo.) Second 1864. Third (S) January 1873 (Globe 8vo.) Reprinted August 1873, 1875, 1878, 1882, 1885, with alterations 1888.

THRING (E.) EDUCATION AND SCHOOL. By the Rev. EDWARD THRING, M.A. Head Master of Uppingham School, late Fellow of King's College, Cambridge.

Cambridge and London. Macmillan and Co.
Pp. xii. (inc. 1 blank) 257, 1 blank, 2 advts. Cr. 8vo.
First Edition printed 1864. Second 1867.

TRENCH (FRANCIS) BRIEF NOTES ON THE GREEK OF THE NEW TESTAMENT. By FRANCIS TRENCH, M.A. Rector of Islip, Oxon.

London and Cambridge. Macmillan and Co.
Pp. viii. 264. Cr. 8vo.

TRENCH (R. C.) EVERY GOOD GIFT FROM ABOVE: being a sermon preached in the parish church of Stratford-upon-Avon on Sunday, April 24, 1864, at the celebration of the tercentenary of Shakespeare's birth. By RICHARD CHENEVIX TRENCH, DD. Archbishop of Dublin. Third Edition

London and Cambridge Macmillan and Co.
Pp. 20. 8vo.
First, Second, and Third Editions printed April 1864.
Title copied from the Third Edition.

TRENCH (R. C.) SACRED LATIN POETRY, Chiefly Lyrical, Selected and arranged for use; With Notes and Introduction: By RICHARD CHENEVIX TRENCH, D.D. Archbishop of Dublin and Chancellor of the Order of St. Patrick. Second Edition, Corrected and Improved.

London and Cambridge: Macmillan and Co.
Pp. xxiv. 336.

Originally published elsewhere. Second Edition printed for Macmillan and Co. August 1864 (Fcap. 8vo.) Third 1874 (Ext. Fcap. 8vo.) (Title copied from Second Edition.)

TRENCH (R. C.) ON THE STUDY OF WORDS: Lectures addressed (originally) to the pupils at the Diocesan Training-School, Winchester. By RICHARD CHENEVIX TRENCH, D.D. Dean of Westminster.

"Language is the armoury of the human mind, and at once contains the trophies of its past, and the weapons of its future, conquests."

London: John W. Parker and Son, West Strand. 1859
Pp. viii. (inc. 1 blank) 256. Fcap. 8vo.

Originally published elsewhere. Eleventh Edition printed for Macmillan and Co. 1864. Twelfth 1866. Thirteenth 1869. Fourteenth 1872. Fifteenth 1874. Sixteenth 1876. Seventeenth 1878. Eighteenth 1882.

TREVELYAN (G. O.) THE COMPETITION WALLAH. By G. O. TREVELYAN. Reprinted from Macmillan's Magazine, with corrections and additions.

London and Cambridge: Macmillan and Co.
Pp. xii. (inc. 1 blank) 452. Cr. 8vo.
First Edition printed 1864. Second (𝔖) 1866.

TREVELYAN (R.) SELECTÆ E PROLUSIONIBUS partim Græce partim Latine scriptis auctore R. TREVELYAN A.M. Coll: Div: Johan: Cant. Editio altera, emendatior, et auctior.

Londini et Cantabrigiæ: Macmillan et Soc.
Pp. 2 blanks, vi. 94, 2 blanks. Fcap. 8vo.

THE TRIAL: more links of the Daisy Chain. by the Author of "The Heir of Redclyffe."

London and Cambridge: Macmillan and Co.
Vol. I. pp. iv. 312 (inc. 1 blank). Vol. II. pp. iv. 326, 2 advts.

First Edition printed May 1864 (Cr. 8vo.) Second (𝔖) September 1864 (1 vol. Cr. 8vo.) Reprinted 1865, 1868 (coloured illustrations added), 1870, 1871, 1873, 1874, 1876, 1877, with new illustrations 1880, 1882, 1884, 1887. Third (𝔈) November 1888. Reprinted 1889.

TULLOCH (JOHN) THE CHRIST OF THE GOSPELS AND THE CHRIST OF MODERN CRITICISM: Lectures on M. Renan's 'Vie de Jésus.' By JOHN TULLOCH, D.D. Principal of the College of St. Mary, in the University of St. Andrew, author of "Theism" "Leader of the Reformation", etc.

London and Cambridge: Macmillan and Co.
Pp. x. 220. Ext. Fcap. 8vo.

TURNER (CHARLES) SONNETS by the Rev. CHARLES TURNER Vicar of Grasby, Lincoln

London and Cambridge: Macmillan and Co.
Pp. viii. 102, 2 advts. Fcap. 8vo.

TYRWHITT (R. ST. JOHN) THE SCHOOLING OF LIFE. By R. St. JOHN TYRWHITT, M.A. Vicar of St. Mary Magdalen, Oxford; late Student and Rhetoric Reader, Ch. Ch.

London: Macmillan and Co.
Pp. vi. 114. Fcap. 8vo.

VACATION TOURISTS AND NOTES OF TRAVEL IN 1862-3. Edited by FRANCIS GALTON, author of "The Art of Travel," etc.

London and Cambridge: Macmillan and Co.
Pp. viii. 524, 4 advts. 8vo.

Contents. I.—A Winter Ride in Palestine. By the Rev. H. B. Tristram. II.—Fish Culture in France. By James G. Bertram, Esq. III.—The Turks of Constantinople. By Charles Malcolm Kennedy, Esq. IV.—Letters from the Cape. By Lady Duff-Gordon. V.—Poland. By William George Clark, Fellow and Tutor of Trinity College, and Public Orator of the University of Cambridge. VI.—The Republic of Paraguay. By David Powell, Esq. VII.—Sinai. By the Rev. R. St. John Tyrwhitt. VIII.—The Ancient Shell-mounds of Denmark. By Mrs. Lubbock. IX.—The Medical Service of the Federal Army. By Charles Mayo, M.A. Fellow of New College, Oxford; late Medical Inspector of the 13th Army Corps, U.S. X.—The Church and People of Servia. By the Rev. W. T. Greive, Sub-Warden and Chaplain of the House of Mercy, Clewer. XI.—Wilderness Journeys in New Brunswick. By His Excellency the Hon. Arthur Gordon.

VAUGHAN (C. J.) THE CHURCH OF THE FIRST DAYS: Lectures on the Acts of the Apostles. By C. J. VAUGHAN, D.D. Vicar of Doncaster. I. The Church of Jerusalem.

Cambridge and London: Macmillan and Co.
Pp. 2 advts. xiii. 1 blank, 336. Fcap. 8vo.
First Edition printed 1864. Second 1865. Third 1873.

VAUGHAN (C. J.) THE EPISTLES OF ST. PAUL for English Readers. By C. J. VAUGHAN, D.D. Vicar of Doncaster. I. The First Epistle to the Thessalonians.

Cambridge and London: Macmillan and Co.
Pp. 4 page wrapper, ii. (unpaged) 47, 1 blank. Medium 8vo.
Price One Shilling and Sixpence.
First Edition printed (𝔖) 1864. Reprinted 1865.

VAUGHAN (C. J.) QUIETNESS AND CONFIDENCE THE STRENGTH OF THE CHURCH. A Sermon preached on the occasion of the Consecration of Trinity Church, Handsworth, May 17, 1864. By C. J. VAUGHAN, D.D. Vicar of Doncaster. Published by request.

London and Cambridge: Macmillan and Co.
Pp. 24 (inc. 1 blank). 8vo.

VAUGHAN (C. J.) RUBRICAL MODIFICATION NOT LITURGICAL CHANGE. A few words on the Burial Service. By C. J. VAUGHAN, D.D. Vicar of Doncaster.

London and Cambridge: Macmillan and Co.
Pp. 24 (inc. 1 blank). 8vo.

VAUGHAN (C. J.) SON, THOU ART EVER WITH ME. A Sermon preached in the Chapel of Magdalen Hospital, June 5, 1864. By C. J. VAUGHAN, D.D. Vicar of Doncaster. Published by request, and for the benefit of the funds of the hospital.

London and Cambridge: Macmillan and Co.
Pp. 28 (inc. 1 blank). 8vo.

VAUGHAN (R. A.)—VAUGHAN (R.) MEMOIR OF ROBERT ALFRED VAUGHAN, Author of "Hours with the Mystics," &c. By ROBERT VAUGHAN, D.D. Second Edition, Revised and enlarged.

London and Cambridge: Macmillan and Co. Publishers to the University of Oxford.
Pp. viii. (inc. frontispiece and 3 blanks) 292. Fcap. 8vo.
Originally published elsewhere. Second Edition printed 1864.

WESTCOTT (B. F.) THE BIBLE IN THE CHURCH a popular account of the collection and reception of the Holy Scriptures in the Christian Churches. By BROOKE FOSS WESTCOTT M.A., Formerly Fellow of Trinity College, Cambridge. Author of "Introduction to the Study of the Gospels," etc.

London and Cambridge. Macmillan and Co.
Pp. xxiv. (inc. 3 blanks) 316, 4 advts. Pott 8vo.
First Edition printed (Ξ) *1864. Reprinted with slight alterations 1866, 1870, 1872, 1875, 1877, 1879, 1882, with alterations 1885, 1887, 1889.*

WILBERFORCE (S.)—LIDDON (H. P.)—CLAUGHTON (T. L.)—WOODFORD (J. R.)—GOULBURN (E. M.)—BURGON (J. W.)—CARTER (T. T.)—PUSEY (E. B.)—HOOK (W. F.)—BUTLER (W. J.)—GOODWIN (H.) SERMONS PREACHED DURING LENT, 1864. In Great St. Mary's Church, Cambridge. By the Right Rev. the LORD BISHOP OF OXFORD. Rev. H. P. LIDDON. Rev. T. L. CLAUGHTON. Rev. J. R. WOODFORD. Rev. Dr. GOULBURN. Rev. J. W. BURGON. Rev. T. T. CARTER. Rev. Dr. PUSEY. Very Rev. DEAN HOOK. Rev. W. J. BUTLER. Very Rev. DEAN GOODWIN.

Cambridge and London. Macmillan and Co.
Pp. xii. 269, 1 blank. Cr. 8vo.

WOODWARD (HENRY) ESSAYS, THOUGHTS AND REFLECTIONS, AND LETTERS, by the Rev. HENRY WOODWARD, A.M. formerly of Corpus Christi College, Oxford, Rector of Fethard, in the diocese of Cashel. With a Memoir, by his son, THOMAS WOODWARD, A.M. Dean of Down. Fifth Edition, enlarged.

London and Cambridge: Macmillan and Co.
Pp. xxxvi. (inc. 2 blanks, memoir, 27) 468 (inc. 1 blank). Cr. 8vo.
Originally published elsewhere. First Edition printed for Macmillan and Co. 1864.

WRIGHT (I. C.) A LETTER TO THE DEAN OF CANTERBURY, on the Homeric Lectures of Matthew Arnold, Esq. Professor of Poetry in the University of Oxford. By ICHABOD CHARLES WRIGHT, M.A. Late Fellow of Magdalen College, Oxford, Translator of Dante.

London and Cambridge: Macmillan and Co.
Pp. 32. Cr. 8vo.
First Edition printed November 1864. Reprinted November 1864. Reprinted December 1864. Reprinted December 1864. Reprinted July 1865. Reprinted August 1865.

THE YOUNG STEP-MOTHER; or, A Chronicle of Mistakes. By the Author of 'The Heir of Redclyffe,' 'Heartsease,' etc.

Fail—yet rejoice, because no less
The failure that makes thy distress
May teach another full success.

Nor with thy share of work be vexed,
Though incomplete and even perplexed
It fits exactly to the next
Adelaide A. Proctor.

(Monogram)

London: Parker, Son, and Bourn, West Strand. 1861.
Pp. iv. (inc. 1 blank) 482, 2 advts. Cr. 8vo.
Originally published elsewhere. Copies received and one volume (Ξ) *plates 1864. Reprinted 1865, 1869, 1871, 1873, 1874, 1878, illustrations added 1881, 1882, 1885. Reset and electrotyped January 1889.*

1865

A. (H.) A BOOK OF THOUGHTS A Book of Thoughts. By H. A.

London and Cambridge Macmillan and Co.

Pp. viii. 166, 2 pp. advts. Pott 8vo.

First Edition printed February 1865. Second (called "A Book of Golden Thoughts," one of the Golden Treasury Series, Ɛ) 1870. Reprinted 1871, 1888.

[Compiled by Sir HENRY ATTWELL, whose name in full appeared on the title-page of the 1870 edition.]

ACLAND (HENRY W.) THE HARVEIAN ORATION 1865. By HENRY W. ACLAND, M.D. Oxon., LL.D. Cantab., F.R.S., Regius Professor of Medicine in the University of Oxford, and Hon. Physician to H.R.H. the Prince of Wales

London: Macmillan and Co.

Pp. iii. 1 blank, 85, 3 blanks.

Printed November 1865 (Ext. Fcap. 8vo.) Also an Edition printed November 1865 (8vo.)

ARNOLD (MATTHEW) ESSAYS IN CRITICISM. By MATTHEW ARNOLD, Professor of Poetry in the University of Oxford.

London and Cambridge: Macmillan and Co.

Pp. xx. 302, 2 advts.

First Edition printed 1865 (Ext. Fcap. 8vo.) Second 1868. Third 1875 (Cr. 8vo. enlarged). Fourth (S) 1884. Reprinted 1886, 1888.

BOND (H. J. H.) ANALYSIS OF AN ELEMENTARY COURSE OF LECTURES ON PATHOLOGY. By HENRY J. H. BOND, M.D. Regius Professor of Physic in the University of Cambridge. Part I.

Cambridge and London. Macmillan and Co.

Pp. iv. 52. 8vo.

(For complete book see under 1866.)

BOOLE (G.) TREATISE ON DIFFERENTIAL EQUATIONS. Supplementary Volume. By the late GEORGE BOOLE, F.R.S. Professor of Mathematics in the Queens University, Ireland, Honorary Member of the Cambridge Philosophical Society.

Cambridge and London Macmillan and Co.

Pp. xii. 235, 1 blank. Cr. 8vo.

[Edited by I. TODHUNTER.]

BURNS (ROBERT)—SMITH (ALEXANDER) THE POETICAL WORKS OF ROBERT BURNS edited from the best printed and manuscript authorities, with glossarial index and a biographical memoir by ALEXANDER SMITH in two volumes.—

London and Cambridge: Macmillan and Co.

Vol. i. (Vignette) pp. xlvi. 354, 2 advts. Vol. ii. (Vignette) pp. iv. 445, 1 blank, 2 advts.

First Edition printed (Ɛ) 1865 (Pott 8vo.) Reprinted with additions on handmade paper 1879 (Fcap. 8vo.) Reprinted on ordinary paper 1883, 1887. The Edition of 1865 was issued in the "Golden Treasury Series."

CARROLL (LEWIS) ALICE'S ADVENTURES IN WONDERLAND. By LEWIS CARROLL. With forty-two illustrations by John Tenniel.

London: Macmillan and Co.

Pp. xii. (inc. 5 blanks, and 1 page illustration) 192. Cr. 8vo.

First Edition printed 1865. Second 1866. Third 1867. Fourth February 1868. Fifth (Ɛ) October 1868. Reprinted 1869, January 1870, June 1870, April 1871, October

1871, March 1872, October 1872, 1873, February 1875, December 1875, February and October 1876, January and November 1877, 1878, February 1879, November 1879, 1880, February and November 1881, 1882, 1883, 1884, 1885, February and December 1886. PEOPLE'S EDITION. *Printed* (E) *1887* (*pp. xii.* (*inc. 4 blanks*) *180, 3 advts. 1 blank*). *Reprinted 1888, 1889.* (*Also published in a volume with "Through the Looking Glass." See under 1887.*)

CHRISTIE (W. D.) NOTES ON BRAZILIAN QUESTIONS. By W. D. CHRISTIE, late Her Majesty's Envoy Extraordinary and Minister Plenipotentiary in Brazil.

"Longa est injuria, longæ
Ambages, sed summa sequar fastigia rerum."

London and Cambridge: Macmillan and Co.
Pp. lxxii. 236. Cr. 8vo.
Printed 1864 (*dated 1865*).

CLARE (J.)—MARTIN (F.) THE LIFE OF JOHN CLARE. By FREDERICK MARTIN.

(Vignette)

London and Cambridge: Macmillan and Co.
Pp. viii. 302, 2 blanks. Cr. 8vo.

THE CLEVER WOMAN OF THE FAMILY. By the author of "The Heir of Redclyffe." In two volumes

London and Cambridge: Macmillan and Co.
Vol. i. pp. 1 advt. 1 blank, vi. 320. Vol. ii. pp. 1 advt. 1 blank, vi. 320.
First Edition printed 1865 (*Cr. 8vo.*) *Second printed* (S) *1866* (*1 vol. Cr. 8vo.*) *Reprinted 1871, 1873, 1875, 1878, illustrations added 1881, 1882, 1884. Third* (E) *February 1889.*

DANTE—ROSSETTI (W. M.) THE COMEDY OF DANTE ALLIGHIERI. Part i—The Hell. Translated into Blank Verse by WILLIAM MICHAEL ROSSETTI, with Introductions and Notes.

Ahi quanto a dir qual era è cosa dura!

London and Cambridge: Macmillan and Co.
Pp. xxxiv. 248. Fcap. 8vo.

DE TEISSIER (G. F.) VILLAGE SERMONS. By G. F. DE TEISSIER, B.D. Rector of Brampton, Near Northampton; late Fellow and Tutor of Corpus Christi College, Oxford. Second Series.

London and Cambridge: Macmillan and Co.
Pp. viii. 408. Cr. 8vo.

ELLICE (J.) ENGLISH IDYLLS, and other Poems. By JANE ELLICE.

London and Cambridge: Macmillan and Co.
Pp. x. 229, 1 blank. Fcap. 8vo.

EVANS (S.) BROTHER FABIAN'S MANUSCRIPT; and other Poems. By SEBASTIAN EVANS.

London and Cambridge: Macmillan and Co.
Pp. viii. 270, 2 blanks. Fcap. 8vo.

F. (A.) ECHOES OF MANY VOICES FROM MANY LANDS. By A. F.

"Men crave for Happiness from what happens, but God promises Peace happen what may."

London and Cambridge: Macmillan and Co.
Pp. xii. 216. Pott 8vo.

FAWCETT (H.) THE ECONOMIC POSITION OF THE BRITISH LABOURER. By HENRY FAWCETT, M.P. Fellow of Trinity Hall, and Professor of Political Economy in the University of Cambridge.

Cambridge and London: Macmillan and Co.
Pp. viii. 256. Ext. Fcap. 8vo.

A FEW WORDS ABOUT IRELAND. By an Englishman.

London and Cambridge. Macmillan and Co.
Pp. 24 (inc. 1 blank). 8vo.

FISHER (H. W.) CONSIDERATIONS ON THE ORIGIN OF THE AMERICAN WAR. By HERBERT W. FISHER, M.A. Late Student of Christ Church, Oxford.

London and Cambridge: Macmillan and Co.
Pp. viii. (inc. 2 advts. and 1 blank) 97, 1 blank, 2 advts. Fcap. 8vo.

GEIKIE (A.) THE SCENERY OF SCOTLAND VIEWED IN CONNEXION WITH ITS PHYSICAL GEOLOGY. By ARCHIBALD GEIKIE, F.R.S. Fellow of the Royal Society of Edinburgh; of the Geological Society of London; and of the Geological Survey of Great Britain. With a geological map by Sir Roderick I. Murchison, K.C.B. F.R.S. and Archibald Geikie, F.R.S. Edin. and illustrations.

London and Cambridge: Macmillan and Co.
Pp. 16 (inc. 1 blank), coloured map, 360, 6 plates. Cr. 8vo.
First Edition printed 1865. Second 1887 (pp. 2 blanks, xxii. (inc. 2 blanks) 481, 1 blank, 6 advts. 2 folded maps).

GIFFORD (E. H.) THE GLORY OF GOD IN MAN; Four Sermons preached before the University of Cambridge, in October, 1864. By E. H. GIFFORD, D.D. Honorary Canon of Worcester, late Head Master of King Edward's School, Birmingham, formerly Fellow of St John's College, Cambridge.

Cambridge and London. Macmillan and Co.
Pp. viii. 126, 2 advts. Fcap. 8vo.

GORDON (LADY DUFF) LETTERS FROM EGYPT. 1863-65. By Lady DUFF GORDON.

London: Macmillan and Co., 16, Bedford Street, Covent Garden.
Pp. xii. (inc. 1 blank) 372. Cr. 8vo.
Printed May 1865. Second September 1865. Third December 1865.

GREEN (J. H.)—SIMON (J.) SPIRITUAL PHILOSOPHY: founded on the teaching of the late Samuel Taylor Coleridge: by the late JOSEPH HENRY GREEN, F.R.S. D.C.L. Edited, with a Memoir of the author's life, by JOHN SIMON, F.R.S. Medical Officer of Her Majesty's Privy Council, and Surgeon to St. Thomas's Hospital.

London and Cambridge. Macmillan and Co.
Vol. i. lx. 296, 1 steel portrait. Vol. ii. viii. 421, 3 blanks. 8vo.

HERVEY (LORD A.) THE SACRIFICE OF THE DEATH OF CHRIST. A Sermon preached in the Cathedral Church of Ely, on Advent Sunday, 1865. At the Ordination held by Edward Harold, Lord Bishop of Ely. By LORD ARTHUR HERVEY, M.A. Rector of Ickworth with Horringer, and Archdeacon of Sudbury. Published at the request of the Bishop and Clergy.

Cambridge and London: Macmillan and Co.
Pp. 16. 8vo.

HOLE (C.) A BRIEF BIOGRAPHICAL DICTIONARY. Compiled and arranged by the Rev. CHARLES HOLE, B.A. Trinity College, Cambridge.

London and Cambridge: Macmillan and Co.
Pp. xvi. (inc. 2 blanks) 468. Pott 8vo.
First Edition printed 1865. Reprinted with considerable alterations and additions 1866.

HOLE (C.) A STEMMA OF THE KINGS OF FRANCE OF THE HOUSE OF CAPET. A STEMMA OF THE KINGS OF ENGLAND SINCE THE CONQUEST. By the Rev. C. HOLE, Author of "A Brief Biographical Dictionary".

London: Macmillan and Co.
Pp. Broadsheet printed on one side. Sup. Royal Broadside.

HYMNI ECCLESIAE Pars I E Breviario Parisiensi Pars II E Breviariis Romano, Sarisburiensi, Eboracensi et Aliunde

Londini apud Alexandrum Macmillan
Pp. xvi. 406. Fcap. 8vo.

IRONS (W. J.) THE BIBLE AND ITS INTERPRETERS.—The Popular Theory: The Roman Theory: The Literary Theory: The Truth. By WILLIAM J. IRONS, D.D., Prebendary of St. Paul's, Etc.

London: Published by J. T. Hayes, Lyall Place, Oxford: Parker Cambridge: Macmillan & Co.
Pp. xii. 166, 6 advts. Post 8vo.

JESSOPP (A.) A MANUAL OF THE GREEK ACCIDENCE for the use of beginners. By AUGUSTUS JESSOPP, M.A. Head Master of King Edward VI. School, Norwich.

Cambridge and London: Macmillan and Co.
Pp. viii. 132. Cr. 8vo.

JEVONS (W. S.) THE COAL QUESTION; an inquiry concerning the progress of the nation, and the probable exhaustion of our coal-mines. By W. STANLEY JEVONS, M.A. Fellow of University College, London, and of the Statistical Society.

London and Cambridge: Macmillan and Co.
Pp. xx. (inc. 1 diagram and 2 blanks) 350, and 2 advts. 8vo.
First Edition 1865. Second 1866.

JONES (C. A.)—CHEYNE (C. H. H.) ALGEBRAICAL EXERCISES progressively arranged By the Rev. C. A. JONES, M.A. late chaplain of St John's College, Cambridge, and C. H. H. CHEYNE, M.A. St John's College, Cambridge, author of "An elementary treatise on the Planetary Theory": Mathematical Masters of Westminster School.

Cambridge and London: Macmillan and Co.
Pp. iv. 162. Pott 8vo.
First Edition printed 1865. Second (S) 1867. Reprinted with slight alterations 1869, 1871, 1874, 1876, 1879, 1880, with slight alterations 1882, 1883, 1885, 1887, 1889.

KEARY (A. & E.) LITTLE WANDERLIN, and other Fairy Tales. By ANNIE and E. KEARY, Authors of "Sidney Grey", "Heroes of Asgard" etc.

London and Cambridge: Macmillan and Co.
Pp. viii. 349, 1 advts. Pott 8vo.
First Edition printed (S) 1864 (dated 1865). Reprinted 1873.

KINGSLEY (C.) DAVID: Four Sermons preached before the University of Cambridge, by CHARLES KINGSLEY, M.A. Rector of Eversley; Professor of Modern History in the University of Cambridge, and Chaplain to the Queen, and to the Prince of Wales. Sermon I. David's Weakness. „ II. David's Strength. „ III. David's Anger. „ IV. David's Deserts.

Cambridge and London. Macmillan and Co.
Pp. viii. 86, 2 advts. Fcap. 8vo.
First Edition printed 1865. Second (𝔖) 1874. (Afterwards incorporated in a volume with "The Gospel of the Pentateuch." See under 1878.)

KINGSLEY (H.) THE HILLYARS AND THE BURTONS: a story of two families. By HENRY KINGSLEY, author of "Austin Elliot," "Ravenshoe," etc. In three volumes.

London and Cambridge: Macmillan and Co.
Vol. i. pp. xii. (inc. 1 blank) 288. Vol. ii. pp. viii. 282, 2 advts.
Vol. iii. pp. viii. 318, 2 advts.
First Edition printed 1865 (Cr. 8vo.) Second (𝔖) 1870 (1 vol. Cr. 8vo.)

LANCASTER (W.) STUDIES IN VERSE by WILLIAM LANCASTER.

London and Cambridge. Macmillan and Co.
Pp. viii. 119, 1 blank. Ext. Fcap. 8vo.

LIGHTFOOT (J. B.) ST PAUL'S EPISTLE TO THE GALATIANS. A revised text with Introduction, Notes, and Dissertations. By J. B. LIGHTFOOT, D.D. Hulsean Professor of Divinity, and Fellow of Trinity College, Cambridge.

Cambridge and London. Macmillan and Co.
Pp. xii. 348. 8vo.
First Edition printed 1865. Second 1866. Third 1869. Fourth 1874. Fifth 1876. Sixth 1880. Seventh 1881. Eighth 1884. Ninth 1887.

LUDLOW (J. M.) POPULAR EPICS OF THE MIDDLE AGES OF THE NORSE-GERMAN AND CARLOVINGIAN CYCLES. By JOHN MALCOLM LUDLOW.

London and Cambridge: Macmillan and Co.
Vol. i. pp. xvi. 428. Vol. ii. pp. viii. 422, 2 blanks. Ext. Fcap. 8vo.

M'COSH (J.) THE INTUITIONS OF THE MIND INDUCTIVELY INVESTIGATED. By the Rev. JAMES M'COSH, LL.D. Professor of Logic and Metaphysics in Queen's College, Belfast; Author of "The Method of the Divine Government Physical and Moral." New and revised edition.

London: Macmillan and Co.
Pp. xii. 448. 8vo.
Originally published elsewhere. First Edition printed for Macmillan and Co. 1865.

MACLEAR (G. F.) A CLASS-BOOK OF OLD TESTAMENT HISTORY. By the Rev. G. F. MACLEAR, M.A. Formerly Scholar of Trinity College, Cambridge, Classical Master at King's College School, London, author of the *History of Christian Missions in the Middle Ages*, &c. With maps.

Cambridge and London. Macmillan and Co.
Pp. xii. (inc. 1 blank) 506, 2 advts. 4 maps. Pott 8vo.
First Edition printed January 1865. Second (𝔈) November 1865. Reprinted with slight alterations 1866. Reprinted with slight alterations 1868. Reprinted with slight alterations 1869, 1871, 1872, 1874, 1875, 1876, 1877, 1878, 1879, 1880, 1881, 1883, 1884, 1885, 1887, 1888, 1889.

MANSFIELD (C. B.) A THEORY OF SALTS; a treatise on the constitution of bipolar (two-membered) Chemical compounds. By the late CHARLES BLACKFORD MANSFIELD.

London; Macmillan and Co., 16 Bedford Street, Covent Garden.
Pp. lii. 2 diagrams, 608. Cr. 8vo.

MARRIED BENEATH HIM. By the author of "Lost Sir Massingberd". In three volumes.

London and Cambridge: Macmillan and Co.
Vol. i. pp. vi. 281, 1 blank, 2 advts. Vol. ii. pp. vi. 292. Vol. iii. pp. iv. 290, 2 advts. Cr. 8vo.
Printed 1864 (dated 1865).
[By JAMES PAYN.]

MARTIN (F.) STORIES OF BANKS AND BANKERS. By FREDERICK MARTIN.

London and Cambridge: Macmillan and Co.
Pp. viii. 200. Ext. Fcap. 8vo.

MASSON (D.) RECENT BRITISH PHILOSOPHY: A review, with criticisms; including some comments on Mr. Mills' answer to Sir William Hamilton. By DAVID MASSON.

London and Cambridge: Macmillan and Co.
Pp. viii. (inc. 1 blank) 414, and 2 advts.
First Edition printed 1865 (Fcap. 8vo.) Second 1867 (Ext. Fcap. 8vo.) Third 1877 (Cr. 8vo.)

MEDD (C. S.) ACADEMIA OXONIENSIS. Arnold Prize Historical Essay. 1864.—The Value of Numismatics in the Study of Ancient History. By CHARLES S. MEDD, M.A., Fellow of University College, Oxford.

"Τίνος ἡ εἰκὼν αὕτη καὶ ἡ ἐπιγραφή;" S. Matt. xxii. 20.

"Decipit
frons prima multos; rara mens intelligit,
quod interiore condidit cura angulo." Phædrus.

Oxford: T. and G. Shrimpton, Broad Street. Cambridge and London: Macmillan and Co.
Pp. 2 blanks, 73, 3 blanks. 8vo.

MISS RUSSELL'S HOBBY. A Novel. In two volumes.

London and Cambridge: Macmillan and Co.
Vol. i. pp. vii. 1 blank, 259, 1 blank. Vol. ii. pp. viii. 298, 2 advts. Cr. 8vo.

NAVILLE (E.)—DOWNTON (H.) THE HEAVENLY FATHER. Lectures on Modern Atheism. By ERNEST NAVILLE, Corresponding Member of the Institute of France (Academy of the Moral and Political Sciences), late Professor of Philosophy in the University of Geneva. Translated from the French by HENRY DOWNTON, M.A. English Chaplain at Geneva.—

"To this deplorable error I desire to oppose faith in God as it has been given to the world by the Gospel—faith in the Heavenly Father." *Author's Letter to Professor Faraday* (v. p. 193).

London and Cambridge: Macmillan and Co.
Pp. xii. 364. Ext. Fcap. 8vo.

PALGRAVE (W. G.) NARRATIVE OF A YEAR'S JOURNEY THROUGH

CENTRAL AND EASTERN ARABIA (1862-63) by WILLIAM GIFFORD PALGRAVE, late of the Eighth Regiment Bombay N.I.

Not in vain the nation-strivings, nor by chance the currents flow;
Error-mazed, yet truth-directed, to their certain goal they go.
Tey' yeeyat el Kobra', by Ebn-el-Fārid.

فلا عبثا وا لتخلق لم يخلقوا سدى — وإن لم تكن أفعالهم بالسديدة

In two volumes
London and Cambridge: Macmillan and Co
Vol. I. pp. 1 page steel plate engraving, xiv. (inc. 3 blanks) 1 map, 466, 2 advts. 2 plans. Vol. II. pp. viii. (inc. 3 blanks) 398, 2 advts. 2 blanks, 2 plans.
First Edition printed May 1865 (8vo.) Second November 1865. Third December 1865. Fourth (S) 1867 (1 vol. Cr. 8vo.) Reprinted 1869, index printed December 1870, 1871, 1873, 1877, 1883.

REYNOLDS (H. R.) NOTES OF THE CHRISTIAN LIFE a selection of sermons preached by HENRY ROBERT REYNOLDS B.A. President of Cheshunt College and Fellow of University College London
London and Cambridge: Macmillan and Co.
Pp. viii. 411, 1 blank. Cr. 8vo.

RUMSEY (H. W.) A PROPOSAL FOR THE INSTITUTION OF DEGREES OR CERTIFICATES OF QUALIFICATION IN STATE MEDICINE, at the Universities of the United Kingdom. By H. W. RUMSEY, F.R.C.S., Member of the General Medical Council. Author of "Essays on State Medicine," &c. &c.
London: Macmillan and Co.
Pp. 10 (inc. 1 blank). 8vo.

SCHMID (C. T.)—MILNER (C.) INHALATION, the most rational treatment for diseases of the respiratory organs. By C. T. SCHMID, M.D. of the University of Tubingen, and Licentiate of the College of Physicians, London and C. MILNER, M.D. Tubingen.
London and Cambridge: Macmillan and Co.
Pp. 36. Cr. 8vo.

SERGEANT (E. W.) SERMONS BY THE REV. E. W. SERGEANT, M.A. Balliol College, Oxford; Assistant Master at Winchester College.
London: Macmillan and Co.
Pp. viii. 120. Fcap. 8vo.

SHAKESPEARE (W.) SONGS AND SONNETS by WILLIAM SHAKESPEARE (Vignette)
—ΝΥΝ ΕΓΝΩΝ ΤΟΝ ΕΡΩΤΑ—
ΤΕΑΙ ΖΩΟΥΣΙΝ · ΑΗΔΟΝΕΣ. (*round the border of title-page*).
Macmillan and Co. London and Cambridge.
Pp. viii. 255, 1 blank.
First Edition printed 1865, called The Gem Edition (16mo.) Second (Golden Treasury Edition) printed (E) August 1879 (Pott 8vo.) Reprinted 1880, 1886.
[Edited by FRANCIS TURNER PALGRAVE.]

SHAKESPEARE (W.)—CLARK (W. G.)—WRIGHT (W. A.) THE WORKS OF WILLIAM SHAKESPEARE edited by WILLIAM GEORGE CLARK, M.A. Fellow and Tutor of Trinity College, and Public Orator

in the University of Cambridge; and WILLIAM ALDIS WRIGHT, M.A. Librarian of Trinity College, Cambridge.

Cambridge and London: Macmillan and Co.
Volume vi. pp. xii. 536. Volume vii. pp. xiv. 524. 8vo.

Vol. vi. printed May 1865. This volume contains "King Henry VIII.," "Troilus and Cressida," "Coriolanus," and "Titus Andronicus." Vol. vii. printed September 1865. This volume contains "Romeo and Juliet," "Timon of Athens," "Julius Cæsar," and "Macbeth."

SKETCHES FROM CAMBRIDGE. By A Don. [Reprinted from the "Pall Mall Gazette."]

London and Cambridge: Macmillan and Co. 1865.
Pp. iv. 144. Cr. 8vo.

SMITH (B.) KEY TO SCHOOL CLASS BOOK OF ARITHMETIC. Part i. By BARNARD SMITH, M.A. Rector of Glaston, Rutland, late Fellow and Senior Bursar of St Peter's College, Cambridge.

Cambridge and London. Macmillan and Co.
Pp. iv. 116. Pott 8vo.
First Edition printed (𝔈) *1865.*

SMITH (B.) KEY TO SCHOOL CLASS BOOK OF ARITHMETIC. Part ii. By BARNARD SMITH, M.A. Rector of Glaston, Rutland, late Fellow and Senior Bursar of St Peter's College Cambridge.

Cambridge and London. Macmillan and Co.
Pp. iv. 152. Pott 8vo.
First Edition printed (𝔈) *1865.*

SMITH (B.) KEY TO SCHOOL CLASS BOOK OF ARITHMETIC. Part iii. By BARNARD SMITH, M.A. Rector of Glaston, Rutland, late Fellow and Senior Bursar of St Peter's College, Cambridge.

Cambridge and London. Macmillan and Co.
Pp. iv. 95, 1 blank. Pott 8vo.
First Edition printed (𝔈) *1865.*

SMITH (B.) KEY TO SCHOOL CLASS BOOK OF ARITHMETIC. By BARNARD SMITH, M.A. Rector of Glaston, Rutland, late Fellow and Senior Bursar of St Peter's College, Cambridge.

Cambridge and London: Macmillan and Co.
Pott 8vo.
Made up from separate parts. (*See above.*)

SMITH (B.) PART I OF BARNARD SMITH'S SHILLING BOOK OF ARITHMETIC containing the First Four Rules.

London: Macmillan and Co.
Pp. 32. Pott 8vo.
First Edition printed (𝔈) *1865. Reprinted 1873, 1877, 1879, 1881, 1884, 1888.*
(*Title copied from a cover dated 1871.*)

SMITH (B.) PART II OF BARNARD SMITH'S SHILLING BOOK OF ARITHMETIC containing the Compound Rules in Money, Bills of Parcels, and Practice.

London: Macmillan and Co.
Pp. 48 (paged 33-80). Pott 8vo.
First Edition printed (𝔈) *1865. Reprinted 1871, 1875, 1877, 1880, 1883.*
(*Title copied from a cover dated 1871.*)

SMITH (B.) PART III OF BARNARD SMITH'S SHILLING BOOK OF ARITHMETIC containing Fractions, Decimals, Rule of Three, Interest, the Metric System, &c.

London: Macmillan and Co.
Pp. 108 (paged 81-188) iv. (at end). Pott 8vo.
First Edition printed (Ⅲ) 1865. Reprinted 1873, 1877, 1881, 1884, 1886.
(Title copied from a cover dated 1871.)

SMITH (W. S.) CAPERNAUM. A Seatonian Poem. By the Rev. W. SAUMAREZ SMITH, M.A. Fellow of Trinity College, Cambridge, and Domestic Chaplain to the Lord Bishop of Madras.

Jesu dulcis memoria
Dans vera cordi guadia;
Sed super mel et omnia
Ejus dulcis præsentia.
S. Bernardus.

London and Cambridge. Macmillan and Co.
Pp. 32 (inc. 1 blank). 8vo.

SPRING SONGS. (Vignette)

Hos ego versiculos feci.

Macmillan and Co. London and Cambridge.
Pp. 87, 1 blank. Ext. Fcap. 8vo.

SWAINSON (C. A.) "THE PATTERN SHEWED TO MOSES IN THE MOUNT."—A Sermon preached at the Re-opening of Boxgrove Church, February 28th, 1865. By C. A. SWAINSON, D.D., Canon Residentiary of Chichester: Norrisian Professor of Divinity, Cambridge.—Published by Desire.—

London and Cambridge: Macmillan and Co. Chichester: Mason and Wilmshurst.
Pp. 19, 1 blank. 8vo.

THORPE (B.) DIPLOMATARIUM ANGLICUM ÆVI SAXONICI. A collection of English Charters, from the reign of King Æthelberht of Kent, A.D. D.C.V. to that of William the Conqueror. containing I Miscellaneous Charters. II Wills. III Guilds. IV Manumissions and Acquittances. With a translation of the Anglo-Saxon. By BENJAMIN THORPE, member of the Royal Academy of Sciences at Munich, and of the Society of Netherlandish Literature at Leyden.

London: Macmillan & Co., 16 Bedford Street, Covent Garden.
Pp. xlii. (inc. 5 blanks) 684. 8vo.

TODD (J. H.) THE BOOKS OF THE VAUDOIS.—The Waldensian Manuscripts preserved in the library of Trinity College, Dublin. With an appendix, containing a correspondence (reprinted from the British Magazine) on the poems of the poor of Lyons, the antiquity and genuineness of the Waldensian literature, and the supposed loss of the Morland MSS. at Cambridge. With Mr. Bradshaw's paper on his recent discovery of them. By JAMES HENTHORN TODD, D.D., M.R.I.A., F.S.A., Senior Fellow of Trinity College, Regius Professor of Hebrew in the University, and præcentor of St. Patrick's Cathedral, Dublin.

London and Cambridge: Macmillan and Co. Hodges, Smith, & Co., Dublin.
Pp. xvi. 242, Corrigenda, 2 advts. Cr. 8vo.

TODHUNTER (I.) A HISTORY OF THE MATHEMATICAL THEORY OF PROBABILITY FROM THE TIME OF PASCAL TO THAT OF LAPLACE. By I. TODHUNTER, M.A., F.R.S.

Cambridge and London. Macmillan and Co.
Pp. xvi. 624. 8vo.

TRENCH (FRANCIS) FOUR SERMONS PREACHED IN YORK MINSTER AND THE PARISH CHURCH OF LEEDS at the Yorkshire Assizes and General Gaol Delivery MDCCCLXIV by FRANCIS TRENCH, M.A. Rector of Islip and Chaplain to the High Sheriff.

London and Cambridge: Macmillan and Co.
Pp. viii. 69, 1 advts. 2 blanks. Cr. 8vo.

TRENCH (R. C.) GUSTAVUS ADOLPHUS. SOCIAL ASPECTS OF THE THIRTY YEARS WAR. Two Lectures. By RICHARD CHENEVIX TRENCH Archbishop of Dublin.

London and Cambridge: Macmillan and Co.
Pp. viii. 114, 6 advts. Fcap. 8vo.
First Edition printed 1865. Second 1872.

TRENCH (R. C.) POEMS by RICHARD CHENEVIX TRENCH, D.D. Archbishop of Dublin Collected and Arranged Anew.

London and Cambridge: Macmillan and Co.
Pp. xii. 403, 1 blank.
First Edition printed 1865 (Fcap. 8vo.) Second 1874 (Ext. Fcap. 8vo.) Third 1879 (Fcap. 8vo.) Fourth 1885 (2 vols. Globe 8vo.)

TRENCH (R. C.) SYNONYMS OF THE NEW TESTAMENT. The two parts in one. By RICHARD CHENEVIX TRENCH, D.D. Archbishop of Dublin. New Edition, revised.

London and Cambridge: Macmillan and Co
Pp. xvi. 344 (inc. 1 blank). 8vo.
First Edition printed 1865. Second 1871. Third 1876. Fourth 1880. (Originally published in parts. See under 1854 and 1863.)

TRENCH (R. C.) THE CHURCH'S WORSHIP IN THE BEAUTY OF HOLINESS. = A Sermon preached on Occasion of the re-opening of St. Patrick's Cathedral, on the Festival of St. Matthias, 1865. By RICHARD CHENEVIX TRENCH, D.D., Archbishop of Dublin.

Dublin: Hodges, Smith and Co., 104, Grafton Street, Publishers to the University.
Pp. 16 (inc. 2 blanks). 8vo.
Received 1865.

TRENCH (R. C.) A PRIMARY CHARGE DELIVERED TO THE CLERGY OF THE UNITED DIOCESES OF DUBLIN AND GLANDELAGH, AND KILDARE; and, with some omissions to the Clergy of the Provinces of Dublin and Cashel, at the Triennial Visitation, September and October, 1865. By RICHARD CHENEVIX, Archbishop of Dublin, Bishop of Glandelagh and Kildare, Primate of Ireland, and Metropolitan.

Dublin: Hodges, Smith and Co., Publishers to the University London and Cambridge: Macmillan and Co.
Pp. iv. (inc. 2 blanks) 87, 1 blank, 1 table. 8vo.

TREVELYAN (G. O.) CAWNPORE. By G. O. TREVELYAN, author of "The Competition Wallah."

London and Cambridge: Macmillan and Co.
Pp. xii. (inc. 2 blanks and 2 page illustrations) 1 map, 366, 1 advt. 1 blank.
Cr. 8vo.
First Edition printed 1865, cancels added September 1865. Second (S) 1866. Third 1886.

TUDOR (RICHARD) ALMS-GIVING IN RELATION TO CHURCH FINANCE, considered in two sermons preached in St. Michael's Church, Helston, by RICHARD TUDOR, B.A., Curate of Helston.

Macmillan and Co., Cambridge; and 16, Bedford Street, Covent Garden, London.
Pp. ii. 22 (inc. 1 blank). 8vo.

VAUGHAN (C. J.) THE CHURCH OF THE FIRST DAYS: Lectures on the Acts of the Apostles. By C. J. VAUGHAN, D.D. Vicar of Doncaster. II The Church of the Gentiles

Cambridge and London: Macmillan and Co.
Pp. viii. 338, and 2 advts. Fcap. 8vo.
First Edition printed 1865. Second 1866. Third 1874.

VAUGHAN (C. J.) THE CHURCH OF THE FIRST DAYS: Lectures on the Acts of the Apostles. By C. J. VAUGHAN, D.D. Vicar of Doncaster. III The Church of the World.

Cambridge and London: Macmillan and Co.
Pp. 2 advts. x. 378, 2 advts. Fcap. 8vo.
First Edition printed 1865. Second 1866. Third 1875.

VAUGHAN (C. J.) FREE AND OPEN WORSHIP IN THE PARISH CHURCHES OF ENGLAND. A sermon preached in the Parish Church of Doncaster on Sunday evening, October 1, 1865. By C. J. VAUGHAN, D.D. Vicar of Doncaster.

Cambridge and London: Macmillan and Co.
Pp. 36. Fcap. 8vo.
First Edition printed October 1865 (dated 1866, 6d.) Reprinted October 1865 (6d.) Reprinted January 1866 (1d.)

VAUGHAN (C. J.) LIFE'S WORK AND GOD'S DISCIPLINE: Three Sermons preached before the University of Cambridge in April and May, 1865. By C. J. VAUGHAN, D.D. Vicar of Doncaster

Cambridge and London: Macmillan and Co.
Pp. viii. (inc. 2 blanks), 114, and 2 advts.
First Edition May 1865 (Fcap. 8vo.) Reprinted with slight corrections December 1865. Second 1873 (Ext. Fcap. 8vo.)

VAUGHAN (C. J.) MUSIC IN CHURCHES: a sermon preached in St John's Church, Leicester, at a festival of the Church Choral Association. On Thursday Morning, September 28, 1865. By C. J. VAUGHAN, D.D. Vicar of Doncaster. Published by request.

Cambridge and London: Macmillan and Co.
Pp. 31, 1 blank. Fcap. 8vo.

VAUGHAN (D. J.) CHRISTIAN EVIDENCES AND THE BIBLE. Being Sermons preached in St. Martin's Church, Leicester. With a preface

and notes. By the Rev. DAVID JAMES VAUGHAN, M.A., Vicar of St. Martin's, Leicester, and late fellow of Trinity College, Cambridge.

O send out thy light and thy truth; let them lead me; let them bring me unto thy holy hill, and to thy tabernacle.—Psalm XLIII. 3.

Ζητοῦμεν δὲ τὴν ἀλήθειαν, ὑφ' ἧς οὐδεὶς πώποτε ἐβλάβη.

M. Aurelius.

Second Edition, revised and Enlarged.

London and Cambridge: Macmillan and Co. Crossley and Clarke, Leicester.
Pp. lxxx. (inc. 4 blanks) 302 (inc. 1 blank), 2 advts. Fcap. 8vo.
First Edition printed May 1865. Second November 1865. Title copied from Second Edition.

VENABLES (EDMUND) ST. BARNABAS A PATTERN TO CHRISTIAN MINISTERS. A Sermon preached in the Cathedral Church of Lincoln, at the General Ordination, Trinity Sunday, June 11, 1865. By EDMUND VENABLES, M.A. Examining Chaplain to the Right Rev. the Lord Bishop of Lincoln. Printed by request.

London and Cambridge: Macmillan and Co. Lincoln: Brooke and Vibert.
Pp. 16. Cr. 8vo.

VILLEMARQUE (VICOMTE H. DE LA)—TAYLOR (MR. & MRS. TOM) BALLADS AND SONGS OF BRITTANY by TOM TAYLOR translated from the "Barsaz-Briez" of Vicomte Hersart de la Villemarque with some of the original melodies harmonised by Mrs. TOM TAYLOR with illustrations by J. TISSOT, J. E. MILLAIS, R.A., J. TENNIEL, C. KEENE, E. CORBOULD, and H. K. BROWNE. (Vignette)

London and Cambridge. Macmillan and Co.
Pp. xxiv. inc. 1 steel plate, 240 (inc. 8 page illustrations). Pott 4to.
Printed 1864 (dated 1865).

WORSLEY (T.) CHRISTIAN DRIFT OF CAMBRIDGE WORK Eight Lectures recently delivered in Chapel on the Christian bearings of Classics Mathematics Medicine and Law Studies prescribed in its charter to Downing College by T. WORSLEY D.D. Master of the College and late Christian advocate in the University

London and Cambridge. Macmillan and Co.
Pp. xvi. 287, 1 blank. Cr. 8vo.

1866

ÆSCHYLUS—WEBSTER (AUGUSTA)—(THOMAS) THE PROMETHEUS BOUND OF ÆSCHYLUS. Literally translated into English Verse by AUGUSTA WEBSTER. Edited by THOMAS WEBSTER, M.A., late Fellow of Trinity College, Cambridge.

London and Cambridge: Macmillan and Co.
Pp. 77, 1 blank, 1 advts. 1 blank. Ext. Fcap. 8vo.

AIRY (GEORGE BIDDELL) AN ELEMENTARY TREATISE ON PARTIAL DIFFERENTIAL EQUATIONS designed for the use of Students in the University. By GEORGE BIDDELL AIRY, M.A. LL.D. D.C.L. Astronomer Royal, formerly Fellow of Trinity College, and late Plumian

Professor of Astronomy and Experimental Philosophy in the University of Cambridge.

London and Cambridge: Macmillan and Co.
Pp. viii. (inc. 2 blanks) 58, 4 page plates, 4 mounted plates (inserted in cover of the book). Cr. 8vo.
First Edition printed 1866. Second 1873.

AIRY (GEORGE BIDDELL) POPULAR ASTRONOMY: a Series of Lectures. By GEORGE BIDDELL AIRY, Astronomer Royal.

London and Cambridge; Macmillan and Co.
Pp. xii. 1 diagram, 292 (inc. 1 blank).
Originally published elsewhere. First Edition printed for Macmillan and Co. 1866 (Pott 8vo.) Second Edition (£) 1868. Reprinted 1872, 1874, 1877, 1880 (Fcap. 8vo.), 1883, 1887.

AIRY (GEORGE BIDDELL) ON THE UNDULATORY THEORY OF OPTICS, designed for the Use of Students in the University, By GEORGE BIDDELL AIRY, M.A. Astronomer Royal, formerly Fellow of Trinity College, and late Plumian Professor of Astronomy and Experimental Philosophy in the University of Cambridge. A New Edition

London and Cambridge: Macmillan and Co.
Pp. viii. (inc. 1 blank) 159, 1 blank, 2 folded diagrams. Cr. 8vo.
Originally published in Airy's "Mathematical Tracts" (see under 1858). First Edition printed for Macmillan and Co. 1866. Second 1877.

ARISTOTLE—POSTE (EDWARD) ARISTOTLE ON FALLACIES or the Sophistici Elenchi with a translation and notes by EDWARD POSTE, M.A. Fellow of Oriel College, Oxford.

London: Macmillan and Co.
Pp. viii. 252, 2 advts. 2 blanks. 8vo.

BAKER (SAMUEL WHITE) THE ALBERT N'YANZA, GREAT BASIN OF THE NILE, AND EXPLORATIONS OF THE NILE SOURCES. By SAMUEL WHITE BAKER, M.A. F.R.G.S. Gold Medallist of the Royal Geographical Society. With maps, illustrations, and portraits. In two volumes.

London: Macmillan and Co.
Vol. I. pp. xxx. (inc. 2 blanks, 1 page steel portrait, and 1 map) 1 map, 5 page illustrations, 395, 1 blank. Vol. II. pp. xii. (inc. 2 blanks) 7 page illustrations, 2 maps, 384.
First Edition printed 1866 (8vo.) Second 1867 (2 vols. Cr. 8vo.) Third (£) 1869 (1 vol. Cr. 8vo.) Reprinted 1872, 1873, 1874, 1877, 1879, 1883, 1885, 1888.

BAYMA (JOSEPH) THE ELEMENTS OF MOLECULAR MECHANICS by JOSEPH BAYMA, S.J. Professor of Philosophy, Stonyhurst College.

London and Cambridge. Macmillan and Co.
Pp. xviii. 266, 3 advts. 1 blank, 3 folded plates. 8vo.

BELL (HENRY GLASSFORD) ROMANCES AND MINOR POEMS. By HENRY GLASSFORD BELL.

London: Macmillan and Co.
Pp. xii. 215, 1 blank. Fcap. 8vo.
Printed 1865 (dated 1866).

BOND (H. J. H.) ANALYSIS OF AN ELEMENTARY COURSE OF LECTURES ON PATHOLOGY. By HENRY J. H. BOND, M.D. Regius Professor of Physic in the University of Cambridge. Part II.

London and Cambridge. Macmillan and Co.
Pp. iv. 59, 1 blank. 8vo.
(For complete book see under 1866.)

BOND (H. J. H.) ANALYSIS OF AN ELEMENTARY COURSE OF LECTURES ON PATHOLOGY. By HENRY J. H. BOND, M.D. Regius Professor of Physic in the University of Cambridge.

London and Cambridge. Macmillan and Co.
Pp. vi. (inc. 1 blank) 111, 1 blank. 8vo.
(*For Parts I. and II. separate see under 1865 and 1866.*)

BONNEY (T. G.) THE PROFANENESS OF ESAU AND THE QUESTION TO ELIJAH. Two Sermons preached in the Chapel of S. John's College, Cambridge, by T. G. Bonney, B.D. Fellow and Junior Dean.

London and Cambridge: Macmillan and Co.
Pp. 20. 8vo.

BRYANT (J. H.) THE MUTUAL INFLUENCE OF CHRISTIANITY AND THE STOIC SCHOOL. By JAMES HENRY BRYANT, B.D. St John's College, Cambridge, Incumbent of Astley, Warwickshire.

μάντις εἰμ' ἐσθλῶν ἀγώνων. Soph. Œd. Col. 1080.

London and Cambridge: Macmillan and Co.
Pp. xii. (inc. 4 blanks) 93, 3 blanks. Cr. 8vo.

BULLOCK (W. H.) ACROSS MEXICO IN 1864-5. By W. H. BULLOCK.

London and Cambridge: Macmillan and Co.
Pp. viii. 396, 8 page illustrations, 1 coloured map, 4 advts. Cr. 8vo.

BUTLER (H. M.) THE DEATH OF THE BISHOP OF CALCUTTA. A Sermon preached in the Chapel of Harrow School, on October 14th, 1866. By HENRY MONTAGU BUTLER, D.D. Head Master.

London: Macmillan and Co. Harrow: Crossley and Clark.
Pp. 16 (inc. 2 blanks). Cr. 8vo.

CAIRNES (J. E.) UNIVERSITY EDUCATION IN IRELAND. By J. E. CAIRNES, M.A., Professor of Jurisprudence and Political Economy, Queen's College, Galway. Reprinted from the Theological Review.

London: Macmillan and Co.
Pp. 43 (inc. 1 blank), 1 blank. 8vo.

CAIRNES (J. E.) UNIVERSITY EDUCATION IN IRELAND: a letter to J. S. Mill, Esq. M.P. By J. E. CAIRNES, M.A. Professor of Jurisprudence and Political Economy, Queen's College, Galway.

(One Shilling)

London: Macmillan and Co.
Pp. 64 (inc. 1 blank). 8vo.

THE CAMBRIDGE UNION SOCIETY. Inaugural Proceedings. Ornanda est dignitas domo, non ex domo tota quaerenda. *De Officiis.* Quamobrem pergite, ut facitis, adolescentes, atque in id studium, in quo estis, incumbite, ut et vobis honori et amicis utilitati et reipublicae emolumento esse possitis. *De Oratore* Cicero.

London & Cambridge: Macmillan and Co.
Pp. xvi. 96. Ext. Fcap. 8vo.
Printed 1867 (*dated 1866*).

CATULLUS—ELLIS (R.) CATULLI VERONENSIS LIBER Recognovit R. ELLIS Collegii Trinitatis apud Oxonienses Socius.

Londini apud Macmillan et Soc.
Pp. xxiv. (inc. 1 blank) 90. 18mo.

CHEETHAM (S.) "THE LAW OF THE LAND AND THE LAW OF THE MIND." A Sermon preached in Great St. Mary's Church, Cambridge, March 18, 1866, before the Judges of the Lent Assize. By S. CHEETHAM, M.A. Fellow of Christ's College. Published at the request of the Vice-Chancellor.

London and Cambridge: Macmillan and Co.
Pp. 16. Cr. 8vo.

CHRISTIE (J. R.) A COLLECTION OF ELEMENTARY TEST QUESTIONS IN PURE AND MIXED MATHEMATICS WITH ANSWERS. And Appendices on Synthetic Division and on the Solution of Numerical Equations by Horner's Method. By JAMES R. CHRISTIE, F.R.S., F.R.A.S. late First Mathematical Master at the Royal Military Academy, Woolwich.

London & Cambridge: Macmillan and Co.
Pp. x. 404. Cr. 8vo.

CLEMENCY FRANKLYN by the author of "Janet's Home" In two volumes

London: Macmillan and Co.
Vol. i. pp. iv. (inc. 1 blank) 314. Vol. ii. pp. iv. (inc. 1 blank) 334.
First Edition printed 1866 (Cr. 8vo.) Second (S) 1871 (Globe 8vo.) Reprinted 1882, 1888.
[By ANNIE KEARY.]

COOKE (C. W. R.) THE MORAL GULPH BETWIXT MAN AND THE BRUTE. An Essay by CHARLES WALLWYN RADCLIFFE COOKE, B.A. late Scholar of Emmanuel College, Cambridge, and Le Bas University Prizeman 1864.

Separat hoc nos
a grege mutorum, atque ideo venerabile soli
sortite ingenium, divinorumque capaces
atque exercendis capiendisque artibus apti
sensum a cœlesti demissum traximus arce
cujus egent prona et terram spectantia. Mundi
principio indulsit communis conditor illis
tantum animas, nobis animum quoque.—Juv.

Cambridge and London: Macmillan and Co.
Pp. viii. 54, 2 blanks. Cr. 8vo.

DALTON (T.) ARITHMETICAL EXAMPLES progressively arranged, together with miscellaneous exercises and examination papers. By the Rev. T. DALTON, M.A. Assistant Master at Eton College.

London and Cambridge: Macmillan and Co.
Pp. 2 advts. x. (inc. 1 blank) 159, 1 blank. Pott 8vo.
First Edition printed (S) 1866. Reprinted March 1872. Appendix added November 1872. Second Edition (S) 1873. Reprinted with alterations 1874. Reprinted January 1877 appendix added, August 1877 without answers, November 1877 with corrections, 1878 with corrections, 1879 with corrections, 1880 with corrections, 1882 errata added to part of edition, 1883 with slight corrections, 1885 with corrections, 1886 with corrections, 1887 with corrections, 1888 with corrections.

DAVIES (J. LL.) THE EPISTLES OF ST. PAUL TO THE EPHESIANS, THE COLOSSIANS, AND PHILEMON: with introductions and notes, and an essay on the traces of foreign elements in the theology of these epistles. By the Rev. J. LLEWELYN DAVIES, M.A. Rector of Christ Church, St. Marylebone; late fellow of Trinity College, Cambridge.

London: Macmillan and Co.
Pp. viii. (inc. 1 blank) 154, and 2 advts. 8vo.
First Edition printed 1866. Second 1884.

DEFOE (D.)—CLARK (J. W.) ROBINSON CRUSOE edited after the original editions by J. W. CLARK, M.A. Fellow of Trinity College, Cambridge. (Vignette)

London and Cambridge: Macmillan and Co.
Pp. xii. 608. Pott 8vo.
First Edition printed (Ⅲ) *April 1866. Reprinted 1881. Golden Treasury Series.*

DE TEISSIER (G. F.) THE HOUSE OF PRAYER or a practical exposition of the order for morning and evening prayer in the church of England by G. F. DE TEISSIER, B.D. Rural Dean, and Rector of Brampton near Northampton, late Fellow and Tutor of Corpus Christi College, Oxford

London: Macmillan and Co.
Pp. xvi. 304. Pott 8vo.

THE DOVE IN THE EAGLE'S NEST. By the author of the "Heir of Redclyffe". In two volumes.

London: Macmillan and Co.
Vol. i. pp. xvi. 272. Vol. ii. pp. vi. 2 blanks, 251, 1 blank.
First Edition printed 1866 (Cr. 8vo.) Second (Ⅱ) *1869 (1 vol. Cr. 8vo.) Reprinted 1871, January and November 1873, 1875, 1876, 1879, with illustrations added 1882, 1883, 1885, 1888. Third* (Ⅲ) *April 1889.*

DOYLE (F. H.) THE RETURN OF THE GUARDS, and other Poems. By Sir FRANCIS HASTINGS DOYLE, late Fellow of All Souls College, Oxford.

London: Macmillan and Co.
Pp. xvi. 328 (inc. 1 blank).
First Edition printed 1866 (Fcap. 8vo.) Second 1883 (Cr. 8vo.)

EASTWOOD (J.)—WRIGHT (W. A.) THE BIBLE WORD-BOOK: a Glossary of Old English Bible Words, by J. EASTWOOD, M.A. St John's College, and W. ALDIS WRIGHT, M.A. Librarian of Trinity College, Cambridge.

London and Cambridge: Macmillan and Co.
Pp. xii. 564.
First Edition printed 1866 (Pott 8vo.) Second (Ⅲ) *1883 (Cr. 8vo.) The second edition was revised and enlarged by W. Aldis Wright, whose name alone appears on the title as author.*

ECCE HOMO a survey of the Life and Work of Jesus Christ

'Auctor nominis ejus Christus Tiberio imperitante per procuratorem Pontium Pilatum supplicio affectus erat' Tacit. Ann. 1. 15

London & Cambridge: Macmillan and Co.
Pp. viii. 330, 6 advts.
First Edition printed 1865 (dated 1866, 8vo.) Second February 1866. Third March 1866. Fourth (reprinted) April 1866. Fifth June 1866. Sixth August 1866. Seventh (Ⅲ) *February 1867 (Ext. Fcap. 8vo.) Reprinted March 1867, 1868, 1869, 1873, 1874, 1876, 1877, 1879, 1881, 1883, 1885, 1886, 1888.*

ECCE HOMO. Preface to the fifth edition of Ecce Homo.

London: Macmillan and Co.
Pp. xxiv. 4 page paper wrapper. 8vo.
Printed June 1866. (Title taken from wrapper.)

FORBES (GRANVILLE) THE VOICE OF GOD IN THE PSALMS. A

Course of Sermons by GRANVILLE FORBES, Rector of Broughton; Author of "Village Sermons by a Northamptonshire Rector."

London and Cambridge. Macmillan and Co.
Pp. xvi. 268, 1 advts. 1 blank. Cr. 8vo.

GODFRAY (H.) A TREATISE ON ASTRONOMY, for the Use of Colleges and Schools. By HUGH GODFRAY, M.A., St. John's College; Mathematical Lecturer at Pembroke College, Cambridge.

Cambridge and London. Macmillan and Co.
Pp. xvi. 311, 1 advts. 8vo.

HERVEY (LORD A.) A CHARGE, delivered to the Clergy and Churchwardens of the Archdeaconry of Sudbury, at the General Visitation, in April, 1866, by Lord ARTHUR HERVEY, M.A., Archdeacon of Sudbury. Published at the request of the Clergy and Churchwardens of the Deaneries of Fordham, in Cambridgeshire, Fordham, in Suffolk, Thingo, Thedwastre, Camps, Clare, and Blackbourn.—

London and Cambridge: Macmillan and Co. Bury St. Edmund's: Jackson and Frost, Booksellers, Angel Hill.
Pp. 34 (inc. 1 blank). 8vo.

HERVEY (R.) DUKE ERNEST a Tragedy and other Poems. By ROSAMOND HERVEY.

London: Macmillan and Co.
Pp. iv. 320. Fcap. 8vo.

HOBART (LORD) POLITICAL ESSAYS. By Lord HOBART.

London and Cambridge: Macmillan and Co.
Pp. viii. 152. 8vo.
Printed February 1866. Considerable additions made in 1877.

HOMER—HERSCHEL (J. F. W.) THE ILIAD OF HOMER, translated into English accentuated hexameters, by Sir JOHN F. W. HERSCHEL, Bart. K.H. M.A.; D.C.L.; F.R.S. L. and E.; Hon. M.R.I.A.; F.R.A.S.; F.G.S.; M.C.U.P.S.; Member of the Institute of France; and Correspondent, Associate, Honorary or Ordinary Member of Various other Academies and Institutions.

(Vignette)

London and Cambridge. Macmillan and Co.
Pp. xviii. 550, 1 advt. 1 blank. Medium 8vo.

HULLAH (JOHN) THE SONG BOOK Words and Tunes from the best Poets and Musicians selected and arranged by JOHN HULLAH Professor of Vocal Music in King's College, London

(Vignette)

London: Macmillan and Co.
Pp. xx. 368. Pott 8vo.
First Edition printed (E) January 1866. Reprinted (with corrections and additions) December 1866, 1877, 1884. Golden Treasury Series.

HUMPHRY (G. M.)—TURNER (W.)—NEWTON (A.)—WRIGHT (E. P.)—CLARK (J. W.) THE JOURNAL OF ANATOMY AND PHYSIOLOGY conducted by G. M. HUMPHRY, M.D. F.R.S. WM. TURNER, M.B. F.R.S.E. ALFRED NEWTON, M.A. F.L.S. E. PERCEVAL WRIGHT, M.D. F.L.S. and (as Editor) J. W. CLARK, M.A.

Nos. I. November 1866. II. May 1867. Forming Vol. I. (Royal 8vo.) NEW SERIES *(8vo.) No. I. November 1867. Published half-yearly until May 1875 (Vol. IX.) Published quarterly from Vol. X. No. I., October 1875, until Vol. XIX., 1885. Vol. XX. published elsewhere.*

HUSSEY (E. L.) ACCIDENTS TO VOLUNTEERS.=A Lecture delivered to the City of Oxford Companies of the Oxfordshire Rifle Volunteers, by E. L. HUSSEY, Surgeon to the Administrative Battalion, Senior Surgeon to the Radcliffe Infirmary, Consulting Surgeon to the County Lunatic Asylum, and the Warneford Asylum.

London: Macmillan and Co.
Pp. 32 (inc. 1 blank). Fcap. 8vo.

HUXLEY (T. H.) LESSONS IN ELEMENTARY PHYSIOLOGY. By THOMAS H. HUXLEY, LL.D. F.R.S.

London: Macmillan and Co.
Pp. xx. (inc. 1 blank) 320 (inc. 1 blank).
First Edition printed 1866 (Pott 8vo.) Second (S) 1868. Reprinted 1869, 1870, 1871, March and May 1872. Third (E) October 1872. Reprinted 1873, 1874, 1875, 1876, 1878 (Fcap. 8vo.), 1879, 1881, 1883, January, February, May, September (twice), and November 1884. Fourth (E) May 1885, 1886, 1888.

IN THE FIR-WOOD. E. V. B. Illustrated with eight photographs by Cundall and Fleming.

Einsam, einsam? nein das bin ich nicht,
Denn ich weiss dass in Gedanken
Meine Lieben mich umschranken
Und mir nahe sind.

London: Macmillan and Co.
Pp. 32 and 8 page illustrations. Cr. 8vo.

KENNEDY (P.) LEGENDARY FICTIONS OF THE IRISH CELTS. Collected and narrated by PATRICK KENNEDY.

(Vignette)

London: Macmillan and Co.
Pp. xiv. (inc. 5 blanks) 1 page illustration, 352. Cr. 8vo.

KINGSLEY (C.) THE TEMPLE OF WISDOM a sermon preached to the boys of Wellington College, All Saints' Day, 1866. By the Rev. CHARLES KINGSLEY, Rector of Eversley, Chaplain in Ordinary to Her Majesty and to the Prince of Wales, and Professor of Modern History in the University of Cambridge.

London: Macmillan and Co.
Pp. 16 (inc. 1 blank). Fcap. 8vo.

KINGSLEY (C.) HEREWARD THE WAKE, "Last of the English". By the Rev. C. KINGSLEY, author of "Westward Ho!" "Two Years Ago," etc. etc. In two volumes.

London and Cambridge: Macmillan and Co.
Vol. i. pp. viii. (inc. 1 blank) 366, 2 advts. Vol. ii. pp. viii. 402, 2 advts.
First Edition printed 1866 (Cr. 8vo.) Second (S) 1873 (1 vol. Cr. 8vo.) Reprinted 1874, 1875, January and December 1877, 1878, 1879, 1881, 1883, 1884, 1886, 1887. Third (E) 1889. EVERSLEY EDITION. *Printed (E) September 1881 (Globe 8vo.)*

KINGSLEY (H.) LEIGHTON COURT a Country House Story by HENRY KINGSLEY author of 'Ravenshoe,' 'The Hillyars and the Burtons,' etc. In two volumes

London: Macmillan and Co.
Vol. i. pp. v. 1 blank, 263, 1 blank. Vol. ii. pp. iv. 265, 1 blank, 2 advts.
First Edition printed 1866 (Cr. 8vo.) Second (S) 1867 (1 vol. Cr. 8vo.)

LAW (W. J.) THE ALPS OF HANNIBAL. By WILLIAM JOHN LAW, M.A. Formerly Student of Christ Church, Oxford. In two volumes.

London: Macmillan and Co.
Vol. i. pp. xvi. map, 334, 2 blanks. Vol. ii. pp. viii. 312. 8vo.

LIGHTFOOT (J. B.) IN MEMORY OF WILLIAM WHEWELL, D.D. Master of Trinity College, Cambridge, a sermon preached in the college chapel, on Sunday, March 18th, 1866. By J. B. LIGHTFOOT, D.D. Fellow of Trinity College, and Hulsean Professor of Divinity. Published by request.

Cambridge and London: Macmillan and Co.
Pp. 23, 1 blank. 8vo.

LIGHTFOOT (J. B.) THE MUSTARD-SEED AND THE LEAVEN: a Sermon preached on Tuesday, September 18, at St. Paul's Church, Bedford, on behalf of the Society for the Propagation of the Gospel in Foreign Parts. By J. B. LIGHTFOOT, D.D., Hulsean Professor of Divinity, and Fellow of Trinity College, Cambridge. Published by request.

London and Cambridge: Macmillan and Co.
Pp. 20. 8vo.

LYTTELTON (W. H.) HOLY SCRIPTURE THE WITNESS TO THE REVELATION OF GOD IN ALL FACTS. A Sermon preached at St. Michael's Church, Handsworth, during the annual meeting of the British Association for the Advancement of Science. By the Hon. & Rev. W. H. LYTTELTON, Rector of Hagley, and Honorary Canon of Worcester. Published by Request.

London and Cambridge: Macmillan and Co.
Pp. 31, 1 advts. 8vo.

M'COSH (J.) AN EXAMINATION OF MR. J. S. MILL'S PHILOSOPHY being a defence of fundamental truth. By JAMES M'COSH, LL.D. Professor of Logic and Metaphysics, Queen's College, Belfast; author of 'The Method of Divine Government', 'Intuitions of the Mind,' etc.

London: Macmillan and Co.
Pp. viii. 406, 2 advts. Cr. 8vo.

MACLAREN (ARCHIBALD) TRAINING, IN THEORY AND PRACTICE. By ARCHIBALD MACLAREN.

London: Macmillan and Co.
Pp. iv. 1 page plate, 202, 2 blanks, 2 folded diagrams.
First Edition printed 1866 (8vo.) Second 1874 (Ext. Fcap. 8vo.)

MACLEAR (G. F.) A CLASS-BOOK OF NEW TESTAMENT HISTORY. By the Rev. G. F. MACLEAR, M.A. Formerly Scholar of Trinity College, Cambridge, Assistant Preacher at the Temple Church, London. With Maps.

London and Cambridge: Macmillan and Co.
Pp. xvi. 550, 2 advts. 5 maps. Pott 8vo.
First Edition printed 1866. Second (Æ) 1867. Reprinted 1869, 1871, 1873, 1875, 1877, 1879, 1880, 1882, 1885, 1888.

MACLEAR (G. F.) A SHILLING BOOK OF OLD TESTAMENT HISTORY for national and elementary schools. By the Rev. G. F MACLEAR,

M.A. Formerly Scholar of Trinity College, Cambridge, Assistant Preacher at the Temple Church, London.

London and Cambridge: Macmillan and Co.
Pp. iv. viz. 1 page title, 2 page map, 1 page contents, 124. Pott 8vo.
First Edition printed (Ⅲ) August 1866. Reprinted December 1866, 1868, April 1870, October 1870, 1871, 1872, January 1873, December 1873, 1874, 1875, 1876, January and December 1877, 1878, 1879, 1880, 1881, 1882, 1883, 1884, February and December 1885, 1886, 1887, 1888.

MARSHALL (J. M.) A TABLE OF GREEK IRREGULAR VERBS. By J. M. MARSHALL, M.A., Second Master of Dulwich College; Late Fellow and Lecturer of Brasenose College, Oxford.

Pp. 6, 2 paste down. 8vo.
First Edition printed 1866. Second (Ⅱ) 1872. Reprinted 1876, 1884.
(No imprint of Macmillan and Co. on title.)

MAURICE (F. D.) CASUISTRY, MORAL PHILOSOPHY, AND MORAL THEOLOGY. An Inaugural Lecture, delivered in the Senate House, Cambridge, on Tuesday, December 4, 1866. By F. D. MAURICE, M.A. Knightbridge Professor to the University of Cambridge, and Incumbent of St. Peter's, Vere Street.

London: Macmillan and Co.
Pp. 58, 6 advts. Cr. 8vo.

MAURICE (F. D.) THE COMMANDMENTS CONSIDERED AS INSTRUMENTS OF NATIONAL REFORMATION. By F. D. MAURICE, Professor of Moral Philosophy in the University of Cambridge.

London: Macmillan and Co.
Pp. xxiv. 152. Cr. 8vo.

MOORHOUSE (J.) OUR LORD JESUS CHRIST THE SUBJECT OF GROWTH IN WISDOM. Four Sermons (being the Hulsean Lectures for 1865) preached before the University of Cambridge: to which are added three sermons, preached before the University of Cambridge in February 1864. By the Rev. J. MOORHOUSE, M.A. St. John's College.

London and Cambridge: Macmillan and Co.
Pp. xii. 211, 1 blank, 1 advts. 1 blank. Cr. 8vo.

NEWNHAM (W. O.) REMARKS ON SOME PORTIONS OF BP. COLENSO'S TEACHING, and its tendencies. By Rev. W. O. NEWNHAM, M.A., St. John's Coll., Cam. =

Pietermaritzburg: P. Davis & Sons, 24 Longmarket Street.
Pp. 69, 3 blanks. 8vo.
No imprint of Macmillan and Co. on title, but it appears on the wrapper.

O'BRIEN (J. T.) THE IRISH EDUCATION QUESTION. = A Vindication of the past course and present position of the Irish Clergy in reference to the national system of education for Ireland, in a speech delivered at the annual meeting of the Church Education Society, held in Dublin, April 11, 1866. By JAMES THOMAS O'BRIEN, D.D., Bishop of Ossory, Ferns, and Leighlin.—

London: Macmillan and Co. Dublin: George Herbert.
Pp. 132. 8vo.

OXFORD UNIVERSITY EXTENSION REPORTS i. On the Foundation of a New College or Hall. ii. On adapting existing Colleges and Halls to the object of University Extension. iii. On allowing Undergraduates to

reside in Lodgings, through their whole time. iv. On allowing Undergraduates to reside in Lodgings after keeping eight terms in College. v. On extending University education to persons intended for the profession of Medicine. vi. On the extension of the University by the affiliation of other places of a liberal education.

London: Macmillan and Co.
Pp. 82 (inc. 2 blanks), irregularly paged. 8vo.

OXFORD UNIVERSITY EXTENSION Report on the Foundation of a New College or Hall.

London: Macmillan and Co.
Pp. 42 (inc. 3 blanks). 8vo.

PALGRAVE (F. T.) ESSAYS ON ART by FRANCIS TURNER PALGRAVE late Fellow of Exeter College, Oxford.

C'est à ce lendemain sévère que tout artiste sérieux doit songer. C.-A. Sainte-Beuve

The Royal Academy of 1863, 4, 5: Mulready: Herbert: Holman Hunt: Poetry, Prose, and Sensationalism in Art: Sculpture in England: The Albert Cross, &c.

London and Cambridge: Macmillan and Co.
Pp. viii. 316. Ext. Fcap. 8vo.

THE PRINCE AND THE PAGE a Story of the Last Crusade. By the Author of 'The Heir of Redclyffe' With six illustrations by R. FARREN.

London and Cambridge: Macmillan and Co.
Pp. vi. 256, 6 page illustrations.
First Edition printed (𝔖) *1865* (*dated 1866, Pott 8vo.*) *Reprinted 1873, 1875, 1877, 1878, 1881* (*Globe 8vo.*), *March and November 1883, 1886.*

REYNOLDS (J. R.) A SYSTEM OF MEDICINE. Edited by J. RUSSELL REYNOLDS, M.D. F.R.C.P. Lond. fellow of the Imperial Leopold-Carolina academy of Germany, fellow of University College, Lond. Holme professor of clinical medicine in University College, Physician to University College Hospital and to the National Hospital for the Paralysed, and Epileptic. Volume the First Containing General Diseases.

London: Macmillan and Co.
Pp. xvi. 952. 8vo.
First Edition printed 1866. Second 1870. Third 1876.

ROSCOE (H. E.) LESSONS IN ELEMENTARY CHEMISTRY. By HENRY E. ROSCOE, B.A. F.R.S. Professor of Chemistry in Owens College, Manchester.

London: Macmillan and Co.
Pp. viii. 1 spectra, 398, 2 blanks.
First Edition printed (𝔖) *June 1866* (*Pott 8vo.*) *Reprinted with corrections December 1866. Reprinted with corrections 1867. Reprinted September 1868, November 1868. Second* (𝔖) *March 1869. Reprinted 1869, March 1871. Third* (𝔖) *November 1871. Reprinted 1872, 1874, with many alterations and additions 1875, January, October, and November 1877. Fourth* (𝔈) *April 1878* (*Fcap. 8vo.*) *Reprinted September 1878, 1879, February 1880, November 1880 with slight alterations, January 1882, cancel added June 1882, and index in September 1882, 1883, 1884, 1885. Fifth* (𝔈) *1886. Reprinted with slight corrections 1887, 1888.*

ROSSETTI (C.) THE PRINCE'S PROGRESS and other Poems by CHRISTINA ROSSETTI.

(Vignette)

The long hours go and come and go.

London: Macmillan and Co.
Pp. x. (inc. 2 blanks) 1 page illustration, 216. Fcap. 8vo.
Printed 1865 (*dated 1866*).

ROUNDELL (C. S.) ENGLAND AND HER SUBJECT-RACES with special reference to Jamaica by CHARLES SAVILE ROUNDELL, M.A. Fellow of Merton College, Oxford Secretary to the late Royal Commission in Jamaica

London: Macmillan and Co.
Pp. 48. Ext. Fcap. 8vo.

SCOTT (A. J.) DISCOURSES. By ALEXANDER J. SCOTT, M.A. Professor of Logic in Owen's College, Manchester.

London and Cambridge. Macmillan and Co.
Pp. xxii. 319, 1 blank. Cr. 8vo.
Printed 1864 (dated 1866).

SCOTT (W.)—PALGRAVE (F. T.) THE GLOBE EDITION Poetical Works of Sir WALTER SCOTT Baronet with a Biographical and Critical Memoir by FRANCIS TURNER PALGRAVE, late Fellow of Exeter College, Oxford.

London: Macmillan and Co.
Pp. xliii. (inc. 3 blanks) 1 blank, 560. Globe 8vo.
First Edition printed (Ɛ) 1866. Reprinted 1867, to which additions and cancels were printed in 1868, 1869, 1871, 1872, 1873, 1876, 1878, 1881, 1884. A few copies of the 1878 impression were printed on India paper.

SHAKESPEARE (W.)—CLARK (W. G.)—WRIGHT (W. A.) THE WORKS OF WILLIAM SHAKESPEARE edited by WILLIAM GEORGE CLARK, M.A. Fellow and Tutor of Trinity College, and Public Orator in the University of Cambridge; and WILLIAM ALDIS WRIGHT, M.A. Librarian of Trinity College, Cambridge.

London and Cambridge: Macmillan and Co.
Vol. viii. pp. xx. 600. Vol. ix. pp. xxxii. 672. 8vo.
Vol. viii. printed 1866. This volume contains "Hamlet," "King Lear," and "Othello." Vol. ix. printed 1866. This volume contains "Antony and Cleopatra," "Cymbeline," "Pericles," and "Poems."

SMITH (B.) EXAMINATION PAPERS IN ARITHMETIC in four parts. By BARNARD SMITH, M.A. Rector of Glaston, Rutland, and late Fellow and Senior Bursar of St Peter's College, Cambridge.

London and Cambridge: Macmillan and Co.
Pp. iv. 124. Pott 8vo.
First Edition (Ɛ) 1866. Reprinted 1869, 1871, 1873, 1875, 1876, February and November 1878, 1880, 1881, 1883, 1885, 1888.

SMITH (B.) EXAMINATION PAPERS IN ARITHMETIC in Four Parts. By BARNARD SMITH, M.A. Rector of Glaston, Rutland, and late Fellow and Senior Bursar of St Peter's College, Cambridge.

London and Cambridge: Macmillan and Co.
Pp. iv. 124, 26, answers repaged, and 2 advts. Pott 8vo.
Originally made up from "Examination Papers" and "Answers." First printed (Ɛ) 1885 (dated 1886).

SMITH (B.) A SHILLING BOOK OF ARITHMETIC for national and elementary schools. By BARNARD SMITH, M.A. Rector of Glaston, Rutland, and late Fellow and Senior Bursar of St. Peter's College, Cambridge.

Cambridge and London: Macmillan and Co.
Pp. iv. 188. Pott 8vo.

First Edition printed (𝔈) *1865 (dated 1866). Reprinted 1868, 1870, 1872, 1873, 1875, with corrections 1876, 1877, 1879, 1880, 1882, 1885, 1887.*

SMITH (B.) ANSWERS TO EXAMPLES IN BARNARD SMITH'S SHILLING BOOK OF ARITHMETIC.

Cambridge and London: Macmillan and Co.
Pp. ii. 46. Pott 8vo.

First Edition printed (𝔈) *1865. Reprinted 1866, 1869, 1870, 1871, 1872, April, May, and November 1873, 1874, 1875, January and November 1876, 1877, 1878, 1880.*

SMITH (B.) A KEY TO A SHILLING BOOK OF ARITHMETIC for national and elementary schools. By BARNARD SMITH, M.A. rector of Glaston, Rutland, and late Fellow and Senior Bursar of St Peter's College, Cambridge.

London and Cambridge: Macmillan and Co.
Pp. iv. 412 (inc. 1 blank). Pott 8vo.

First Edition printed (𝔈) *1866. Reprinted 1869, 1873, 1874, 1876, 1878, 1879, 1881, 1882, 1885, 1887.*

SMITH (B.) A SHILLING BOOK OF ARITHMETIC for National and Elementary Schools. By BARNARD SMITH, M.A. late Rector of Glaston, Rutland, and sometime Fellow and Senior Bursar of St Peter's College, Cambridge. New Edition. [With Answers, 1s. 6d.]

London: Macmillan and Co.
Pp. iv. 188, ii. 46, 2 advts. Pott 8vo.

Originally made up from "Shilling Arithmetic" and "Answers" in 1866. First Edition printed (𝔈) *January 1880. Reprinted June 1880, 1881, 1882, 1883, 1884, 1885, 1886, 1887, 1889.*

SMITH (B. F.) PRAYER AND THE CATTLE PLAGUE—Two Sermons, preached at St. Paul's Church, Rusthall, Oct. 8, 1865, and March 7, 1866, by the Rev. B. F. SMITH, M.A. Trinity College, Cambridge, Incumbent of Rusthall, and Diocesan Inspector of Schools in the Diocese of Canterbury. Published by request.

Macmillan & Co., London & Cambridge. R. Pelton, Tunbridge Wells.
Pp. 27 (inc. 1 blank), 1 blank. 8vo.

SMITH (W. S.) THE DISCIPLES ASSEMBLED IN THE UPPER ROOM AT JERUSALEM AFTER OUR LORD'S ASCENSION. A Seatonian Poem. By the Rev. W. SAUMAREZ SMITH, M.A. Fellow of Trinity College, Cambridge.

Tu, qui quondam visitasti,
Docuisti, confirmasti
Timentes discipulos,
Visitare nos digneris,
Nos si placet consoleris
Et credentes populos. (Adam of St Victor.)

London and Cambridge: Macmillan and Co.
Pp. 14 (inc. 2 blanks), 2 blanks. 8vo.

A SON OF THE SOIL. In two volumes.

London and Cambridge: Macmillan and Co.
Vol. i. pp. iv. 288. Vol. ii. pp. iv. 294, 2 advts.
First Edition printed 1866 (Cr. 8vo.) Second (S) 1871 (1 vol. Globe 8vo.) Reprinted 1872, 1877 (Cr. 8vo.) 1883 (Globe 8vo.), 1886.
[By Mrs. OLIPHANT.]

SPENCER (W. H.) ELEMENTS OF QUALITATIVE CHEMICAL ANALYSIS. By W. H. SPENCER, B.A. Fellow of the Cambridge Philosophical Society.

London and Cambridge: Macmillan and Co.
Pp. viii. 94. Cr. 4to.

STRATFORD DE REDCLIFFE (VISCOUNT) SHADOWS OF THE PAST. In Verse. By Viscount STRATFORD DE REDCLIFFE.

Utcumque mecum vos eritis, libens
Insanientum navita Bosphorum
Tentado, et arientes arenas
Littoris Assyrii viator. Hor. *Carm.*

London: Macmillan and Co.
Pp. xii. 403, 1 blank. Cr. 8vo.

THE THREE FENIAN BROTHERS. By an IRISHMAN [N. M]
18mo.
Title not copied from the work.

TODHUNTER (I.) TRIGONOMETRY For Beginners with numerous examples. By I. TODHUNTER. M.A., F.R.S.

London & Cambridge. Macmillan and Co.
Pp. viii. 192. Pott 8vo.
First Edition printed 1866. Second 1868. Third 1871. Fourth (E) 1873. Reprinted 1874, 1875, 1876, 1878, 1880, 1881, 1882, 1884, 1885, 1887, 1889.

TRENCH (R. C.) A CHARGE DELIVERED TO THE CLERGY OF THE UNITED DIOCESES OF DUBLIN AND GLANDELAGH, AND KILDARE, at the ordinary visitation, September, 1866. By RICHARD CHENEVIX, Archbishop of Dublin, Bishop of Glandelagh and Kildare, Primate of Ireland, and Metropolitan.—

Dublin: Hodges, Smith and Co., Publishers to the University. London and Cambridge: Macmillan and Co.
Pp. 2 blanks, 27 (inc. 1 blank), 3 blanks. 8vo.

VENN (JOHN) THE LOGIC OF CHANCE an essay on the foundations and province of the theory of probability, with especial reference to its application to moral and social science. By JOHN VENN, M.A. Fellow of Gonville and Caius College, Cambridge.

"So careful of the type she seems
So careless of the single life."

London and Cambridge: Macmillan and Co.
Pp. xxviii. 370.
First Edition printed 1866 (Ext. Fcap. 8vo.) Second 1876 (Cr. 8vo.) Third 1888.

WARD (A. W.) NATIONAL SELF-KNOWLEDGE. A Lecture delivered in the Town Hall, Manchester, October, 2nd, 1866, introductory to the session of Owens College, 1866-7. By ADOLPHUS WILLIAM WARD,

M.A., Fellow of St. Peter's College, Cambridge, and Professor of History and English in Owens College.

London & Cambridge: Macmillan and Co. Manchester: Thos. Sowler and Sons

Pp. 39 (inc. 1 blank), 1 blank. 8vo.

WEBSTER (AUGUSTA) DRAMATIC STUDIES. By AUGUSTA WEBSTER.

London and Cambridge: Macmillan and Co.

Pp. viii. 165, 3 blanks. Ext. Fcap. 8vo.

WESTCOTT (B. F.) THE GOSPEL OF THE RESURRECTION: thoughts on its relation to Reason and History. By BROOKE FOSS WESTCOTT, B.D. Formerly Fellow of Trinity College, Cambridge.

London and Cambridge: Macmillan and Co.

Pp. xix. 1 blank, 216, 4 advts.

First Edition printed 1866 (Ext. Fcap. 8vo.) Second 1867. Third 1874 (Cr. 8vo.) Fourth 1879. Fifth 1884. Sixth 1887.

WILSON (WILLIAM) AN ENGLISH HEBREW AND CHALDEE LEXICON AND CONCORDANCE to the more correct understanding of the English Translation of the Old Testament, by reference to the Original Hebrew. By WILLIAM WILSON, D.D. Canon of Winchester. Late Fellow of Queen's College, Oxford. Second Edition, carefully revised.

London: Macmillan and Co.

Pp. xvi. (inc. 1 blank) 566, 2 blanks. Demy 4to.

First Edition published elsewhere.

WOODWARD (HENRY) SERMONS by the Rev. HENRY WOODWARD, A.M. formerly of Corpus Christi College, Oxford, Rector of Fethard, in the diocese of Cashel. Fifth Edition.

London and Cambridge: Macmillan and Co.

Pp. xii. (inc. 1 blank) 498, 1 advt. and 1 blank. Cr. 8vo.

WORDS FROM THE POETS. Selected for the use of parochial schools and libraries.

London and Cambridge: Macmillan and Co.

Pp. xvi. 316, and 4 advts. Pott 8vo.

First Edition printed (Ⅱ) 1865 (dated 1866). Reprinted 1867, 1870, 1871, 1872, 1873, 1874, 1875, 1877, 1879, 1880, 1883, 1888.

WORDSWORTH (CHARLES) THE MINISTRY OF THE CHURCH HISTORICALLY CONSIDERED WITH REFERENCE TO THE CIRCUMSTANCES OF THE CHURCH IN SCOTLAND. A Synodal Address delivered at Perth, September 11th, 1866. By CHARLES WORDSWORTH, D.C.L., Bishop of St. Andrews, etc.

London: Macmillan and Co.

Pp. iv. 70, 2 blanks. 8vo.

1867

ARNOLD (MATTHEW) NEW POEMS by MATTHEW ARNOLD

London: Macmillan and Co.

Pp. viii. (inc. 1 blank) 224. Cr. 8vo.

First Edition printed 1867. Second 1868.

ATLAS. The Globe Edition. An Atlas of the European States in Forty-five Maps, on a Uniform Scale and Projection: with Plans of London and Paris.

London: Macmillan and Co.
Pp. x. 45 maps, 104, index. Cr. 8vo.

AUTHORIZED REPORT OF THE PAPERS, PREPARED ADDRESSES, AND DISCUSSIONS OF THE CHURCH CONGRESS held at Wolverhampton, on Tuesday, Wednesday, Thursday, and Friday, October 1st, 2d, 3d, & 4th. 1867.

London: Macmillan and Co.
Pp. xvi. 380. 8vo.

BAKER (SAMUEL WHITE) THE NILE TRIBUTARIES OF ABYSSINIA, AND THE SWORD HUNTERS OF THE HAMRAN ARABS. By Sir SAMUEL W. BAKER, M.A. F.R.G.S. Gold Medallist of the Royal Geographical Society; Grande Medaille D'Or de la Société de Géographie de Paris; author of the "Albert N'Yanza Great Basin of the Nile," "Eight Years' Wanderings in Ceylon," "The Rifle and the Hound in Ceylon," etc. etc.

London: Macmillan and Co.
Pp xxiv. (inc. 4 blanks) 1 page double vignette portraits, 2 maps, 596, 24 page illustrations.

First Edition printed October 1867 (8vo.) Second October 1867. Third 1868. Fourth (S) 1871 (Cr. 8vo.) Reprinted 1872, 1880, 1883, 1886.

BAKER (VALENTINE) ARMY REORGANIZATION. By Colonel V. BAKER, 10th Royal Hussars. Printed for private circulation only.

Pp. iv. 30, 2 blanks. 8vo.
(No imprint.)

BARANTE (M. DE)—GUIZOT (F. P. G.) M. DE BARANTE, a Memoir, Biographical and Autobiographical. By M. GUIZOT, translated by the author of "John Halifax, Gentleman."

Omnia recta brevissima.

London: Macmillan and Co.
Pp. viii. 183, 1 blank. Cr. 8vo.

BARRY (ALFRED) ON SOME OF THE PRESENT NEEDS OF THE CHURCH OF ENGLAND. A Lecture, delivered to the Leeds Church Institute, on January 13th, 1867. By the Rev. ALFRED BARRY, D.D. Principal of Cheltenham College; formerly Fellow of Trinity College, Cambridge. Published by request of the Council of the Institute.

"Valeat quantum valet."

London: Macmillan and Co.
Pp. 48 (inc. 1 blank). Cr. 8vo.

BRADLEY (G. G.) A SERMON, preached in the Chapel Royal, Whitehall, at the ordination of Priests and Deacons, in the Diocese of London, on Sunday, December 23d, 1866. By GEORGE GRANVILLE BRADLEY, M.A. Late Fellow of University College, Oxford; Master of Marlborough College. Printed at the request of the Bishop of London.

London: Macmillan and Co.
Pp. 19, 1 blank. 8vo.

BUCKNILL (J. C.) THE MAD FOLK OF SHAKESPEARE. Psychological Essays. By JOHN CHARLES BUCKNILL, M.D., F.R.S., Fellow of the Royal College of Physicians. Second edition, revised.

London and Cambridge: Macmillan and Co.
Pp. xvi. (inc. 2 blanks) 333, 1 blank, 2 advts. Cr. 8vo.
First Edition published elsewhere.

BURKE (EDMUND)—MORLEY (JOHN) EDMUND BURKE: a Historical Study. By JOHN MORLEY, B.A. Oxon.

London: Macmillan and Co.
Pp. xvi. 312. Cr. 8vo.

BUTLER (H. M.) PUBLIC SCHOOLS: the Conditions of their Permanence. A Sermon preached in the Chapel of Harrow School, on Founder's Day, October 10th, 1867. By HENRY MONTAGU BUTLER, D.D. Head Master.

London: Macmillan and Co. Harrow: Crossley and Clark.
Pp. 18 (inc. 1 blank), 2 blanks. Cr. 8vo.

CARTER (T. J. P.) KINGS COLLEGE CHAPEL: Notes on its History and Present Position. By THOMAS JOHN PROCTOR CARTER Master of Arts and Fellow of the College

London and Cambridge: Macmillan and Co.
Pp. photograph, vi. ground plan, 89, 1 blank. 8vo.

CHEYNE (C. H. H.) THE EARTH'S MOTION OF ROTATION including the theory of Precession and Nutation. By C. H. H. CHEYNE, M.A. St John's College, Cambridge, Second Mathematical Master in Westminster School, author of "An Elementary Treatise on the Planetary Theory."

London and Cambridge: Macmillan and Co.
Pp. viii. 52, 4 advts. Cr. 8vo.

COOKE (C. W. R.) ON MAN'S RESPONSIBILITY. An Essay by CHARLES WALLWYN RADCLIFFE COOKE, B.A. late Scholar of Emmanuel College, Cambridge, Le Bas University Prizeman, 1864, and Burney University Prizeman, 1865-66.

"Born but to die, and reas'ning but to err." Pope, *Essay on Man.*

Cambridge and London: Macmillan and Co.
Pp. viii. 55, 1 blank. Cr. 8vo.

COPE (E. M.) AN INTRODUCTION TO ARISTOTLE'S RHETORIC with analysis notes and appendices by E. M. COPE Senior Fellow and Tutor of Trinity College, Cambridge.

Un jour, disait Ibn-Roschd (Averroes) Ibn-Tofail me fit appeler et me dit: "J'ai entendu aujourd'hui l'émir des croyants se plaindre de l'obscurité d'Aristote et de ses traducteurs: *Plût à Dieu*, disait il, *qu'il se rencontrât quelqu'un qui voulût commenter ces livres et en expliquer clairement le sens, pour les rendre accessibles aux hommes.*" Renan, Vie d'Averroès, p. 17.

London and Cambridge: Macmillan and Co.
Pp. xvi. 464. 8vo.

COTTON (G. E. L.) SERMONS preached to English Congregations in India by GEORGE EDWARD LYNCH COTTON, D.D. Lord Bishop of Calcutta Metropolitan in India and the Island of Ceylon

London: Macmillan and Co.
Pp. xiv. 342, 2 advts. Cr. 8vo.

COWELL (E. B.) AN INAUGURAL LECTURE, delivered October 23, 1867. By E. B. COWELL, M.A., Professor of Sanskrit in the University of Cambridge.

London and Cambridge: Macmillan and Co.
Pp. ii. 19, 3 blanks. 8vo.

THE DANVERS PAPERS: An Invention. By the author of "The Heir of Redclyffe".

London: Macmillan and Co.
Pp. iv. 147, 1 blank. Cr. 8vo.
(*Afterwards published in a volume with "Lady Hester." See under 1880.*)

DAVIES (J. LL.) MORALITY ACCORDING TO THE SACRAMENT OF THE LORD'S SUPPER: Three Discourses on the names Eucharist, Sacrifice, and Communion. By the Rev. J. LL. DAVIES, M.A. Rector of Christ Church, St. Marylebone.

London and Cambridge: Macmillan and Co.
Pp. viii. 102. Cr. 8vo.
(*Afterwards incorporated in "The Gospel and Modern Life." See under 1875.*)

DE IMITATIONE CHRISTI LIBRI QUATUOR.

Londini apud Macmillan et Soc. Williams et Norgate
Pp. viii. 346. Cr. 8vo.

DE TEISSIER (G. F.) CLERGY AND LAITY or Thoughts for Ember Season. By G. F. DE TEISSIER, B.D. author of "The House of Prayer," "Village Sermons," etc.

London: Macmillan and Co.
Pp. 64. Pott 8vo.

DICEY (E.) A MONTH IN RUSSIA DURING THE MARRIAGE OF THE CZAREVITCH. (Vignette Photo of H.I.H. the Grand Duchess, Maria Federovna.) By EDWARD DICEY.

London: Macmillan and Co.
Pp. viii. including 2 photographs, 248. 8vo.

DODGSON (C. L.) AN ELEMENTARY TREATISE ON DETERMINANTS with their application to simultaneous linear equations and algebraical geometry. By CHARLES L. DODGSON, M.A. Student and Mathematical Lecturer of Christ Church, Oxford.

London: Macmillan and Co.
Pp. viii. 143, 1 blank. 4to.

ESSAYS ON A LIBERAL EDUCATION. Edited by Rev. F. W. FARRAR, M.A. F.R.S. Assistant-Master at Harrow, late Fellow of Trinity College, Cambridge, and Hon. Fellow of King's College, London.

London: Macmillan and Co.
Pp. viii. 384. 8vo.

List of Subjects and Authors. Essay I. On the History of Classical Education. By Charles Stuart Parker, M.A. Fellow of University College, Oxford. Essay II. The Theory of Classical Education. By Henry Sidgwick, M.A. Fellow of Trinity College, Cambridge. Essay III. Liberal Education in Universities. By John Seeley, M.A. Fellow of Christ's College, Cambridge, and Professor of Latin

in University College, London. Essay IV. On Teaching by Means of Grammar. By E. E. Bowen, M.A. Late Fellow of Trinity College, Cambridge, and Assistant Master at Harrow. Essay V. On Greek and Latin Verse-composition as a General Branch of Education. By the Rev. F. W. Farrar, M.A. F.R.S. Essay VI. On Teaching Natural Science in Schools. By J. M. Wilson, M.A. F.G.S. F.R.A.S. Assistant Master in Rugby School, and Fellow of St. John's College, Cambridge. Essay VII. The Teaching of English. By J. W. Hales, M.A. Late Fellow and Assistant Tutor of Christ's College, Cambridge. Essay VIII. On the Education of the Reasoning Faculties. By W. Johnson, M.A. Fellow of King's College, Cambridge, and Assistant Master at Eton. Essay IX. On the Present Social Results of Classical Education. By Lord Houghton, M.A. Trin. Coll. Cambridge, and Hon. D.C.L. Oxford.

First Edition printed 1867. Second 1868.

ESSAYS ON REFORM.

London: Macmillan and Co.

Pp. viii. 336. 8vo.

List of Subjects and Authors. Essay I. The Utilitarian Argument Against Reform, as Stated by Mr. Lowe. By the Hon. G. C. Brodrick, M.A. Fellow of Merton College, Oxford. Essay II. The Political Character of the Working Classes. By R. H. Hutton, M.A. Essay III. On the Admission of the Working Classes as Part of our Social System; and on their Recognition for all Purposes as Part of the Nation. By Lord Houghton, M.A. Trinity College, Cambridge; and Hon. D.C.L. Oxford. Essay IV. The Balance of Classes. By Albert Venn Dicey M.A. Fellow of Trinity College, Oxford. Essay V. On the Choice of Representatives by Popular Constituencies. By Leslie Stephen, M.A. Fellow of Trinity Hall, Cambridge. Essay VI. Redistribution of Seats. By John Boyd Kinnear. Essay VII. The Analysis of the House of Commons, or Indirect Representation. By Bernard Cracroft, M.A. Trinity College, Cambridge. Essay VIII. On the Working of Australian Institutions. By C. H. Pearson, M.A. Fellow of Oriel College, Oxford. Essay IX. The Experience of the American Commonwealth. By Goldwin Smith, M.A. Fellow of University College, Oxford. Essay X. The Historical Aspect of Democracy. By James Bryce, B.C.L. Fellow of Oriel College, Oxford. Essay XI. Opportunities and Shortcomings of Government in England. By A. O. Rutson, M.A. Fellow of Magdalen College, Oxford. Essay XII. The House of Commons in 1833. By Sir George Young, Fellow of Trinity College, Cambridge.

FARRAR (F. W.) ON SOME DEFECTS IN PUBLIC SCHOOL EDUCATION. A Lecture delivered at the Royal Institution, on Friday, February 8th, 1867. With notes and appendices. By the Rev. F. W. FARRAR, M.A. F.R.S. Late Fellow of Trinity College, Cambridge; Hon. Fellow of King's College, London; one of the Masters at Harrow School; author of "The Origin of Language," "Chapters on Language," etc. Published by request.

London: Macmillan and Co.

Pp. viii. (inc. 1 blank) 67, 1 blank. Cr. 8vo.

FOX (W.) ON THE DIAGNOSIS AND TREATMENT OF THE VARIETIES OF DYSPEPSIA, considered in relation to the pathological origin of the different forms of indigestion. By WILSON FOX, M.D. Lond. F.R.C.P. Holme Professor of Clinical Medicine at University College, London, and Physician to University College Hospital.

London: Macmillan and Co.

Pp. xvi. (inc. 4 blanks) 2 plates, 248. 8vo.

First Edition printed June 1867. Second November 1867. (See "The Diseases of the Stomach," 1872.)

GUESSES AT TRUTH by TWO BROTHERS

Μάντις δ' ἄριστος ὅστις εἰκάζει καλῶς.
The best divine is he who well divines.

London: Macmillan and Co.

Pp. lvi. 576.

First Edition printed (S) *December 1866* (*dated 1867, Ext. Fcap. 8vo.*) *Reprinted 1867. Reprinted 1871* (*Golden Treasury Series, Pott 8vo.*), *1873, 1874, 1876, 1878, 1882, 1884, 1889. This is the first edition of "Guesses at Truth" that was printed for Macmillan and Co. The* THIRD EDITION *of the First Series* (*London, Taylor and Walton, 1847*) *and the* SECOND EDITION *of the Second Series* (*London, Taylor and Walton, 1848*) *bore on the Titlepage,* SOLD BY MACMILLAN CAMBRIDGE.

HALL (W. E.) A PLAN FOR THE REORGANIZATION OF THE ARMY. By W. E. HALL.

London: Macmillan and Co.

Pp. ii. 61, 1 blank. 8vo.

HERVEY (LORD A.) A CHARGE, delivered to the Clergy and Churchwardens of the Archdeaconry of Sudbury, at the General Visitation in May, 1867. By Lord ARTHUR HERVEY, M.A., Archdeacon of Sudbury. Published at the request of the Clergy and Churchwardens of the several Deaneries.—

London and Cambridge: Macmillan and Co. Bury St. Edmund's: Jackson and Frost, Booksellers, Angel Hill.

Pp. 20 (inc. 1 blank). 8vo.

HOZIER (H. M.) THE SEVEN WEEKS' WAR. Its antecedents and its incidents. By H. M. HOZIER, F.C.S. F.G.S. [Based upon letters reprinted by permission from "The Times".]

"Unaque hora, quadringentorum annorum opus quibus
Alba steterat excidio ac ruinis dedit."—Livy

In two volumes.

London: Macmillan and Co.

Vol. I. pp. xii. (inc. 2 blanks) map, 390. Vol. II. pp. viii. (inc. 1 blank) map, 324.
First Edition printed 1867 (*8vo.*) *Second* (S) *1871* (*1 vol. Cr. 8vo.*) *Reprinted 1872.*

JEX BLAKE (S.) A VISIT TO SOME AMERICAN SCHOOLS AND COLLEGES. By SOPHIA JEX BLAKE.

London: Macmillan and Co.

Pp. xii. 250, 2 advts. Cr. 8vo.

JOURNAL OF THE EAST INDIA ASSOCIATION. No I July 1867 Offices of the Association: 55 Parliament Street.

London: Macmillan and Co.

Pp. 112, 4 page wrapper containing title.

First Number printed July 1867 (*Medium 8vo.*) *Reprinted with alterations August 1867. Second Number printed September 1867.*

KINGSLEY (C.) THREE LECTURES delivered at the Royal Institution, on the Ancien Regime as it existed on the Continent before the French Revolution. By C. KINGSLEY, M.A. Professor of Modern History in the University of Cambridge.

London: Macmillan and Co.

Pp. xxiv. 136. Cr. 8vo.

Printed June 1867. (*Afterwards included in "Historical Lectures and Essays." See under 1880.*)

KINGSLEY (C.) THE WATER OF LIFE, and other Sermons. By the Rev. CHARLES KINGSLEY, Rector of Eversley, & Chaplain in Ordinary to Her Majesty & to the Prince of Wales, Professor of Modern History in the University of Cambridge.

London: Macmillan and Co.

Pp. viii. 328.

First Edition printed 1867 (Fcap. 8vo.) Second (S) 1872. Reprinted 1873, 1875 (Ext. Fcap. 8vo.), 1879 (Cr. 8vo.) Reprinted 1881, 1885.

KINGSLEY (H.) SILCOTE OF SILCOTES. By HENRY KINGSLEY, author of "Ravenshoe", "The Hillyars and the Burtons", Etc. In three volumes.

London: Macmillan and Co.

Vol. I. pp. viii. (inc. 1 blank) 272. Vol. II. pp. viii. (inc. 1 blank) 278, and 2 advts. Vol. III. pp. viii. (inc. 1 blank) 304.

First Edition printed 1867 (Cr. 8vo.) Second (S) 1869 (1 vol. Cr. 8vo.)

LATHAM (H.) BLACK AND WHITE a journal of a three months' tour in the United States. By HENRY LATHAM, M.A. Barrister at Law.

London: Macmillan and Co.

Pp. xii. 304. 8vo.

MACLEAR (G. F.) A SHILLING BOOK OF NEW TESTAMENT HISTORY for National and Elementary Schools with a map to illustrate the Apostolic history. By the Rev. G. F. MACLEAR, M.A., Head Master of King's College School, London, and Preacher at the Temple Church.

London and Cambridge. Macmillan and Co.

Pp. iv. (inc. double page map) 124. Pott 8vo.

First Edition printed (E) 1867. Reprinted 1868, 1871, 1873, 1874, 1875, 1876, 1878, 1880, 1881, 1883, 1885, 1886, 1888, 1889.

MACMILLAN (H.) BIBLE TEACHINGS IN NATURE. By the Rev. HUGH MACMILLAN, author of "First Forms of Vegetation."

London: Macmillan and Co.

Pp. xx. 344, and 4 advts. Globe 8vo.

First Edition printed (S) 1867. Reprinted 1868, February 1869, December 1869, 1870, 1871, 1872, 1873, 1874 with alterations, 1875, 1876, 1878, 1880, 1882, 1885, 1889.

MASSON (G.) LA LYRE FRANÇAISE by GUSTAVE MASSON. (Vignette)

London: Macmillan and Co.

Pp. xxviii. 440. Pott 8vo.

First Edition printed (E) 1867. Reprinted 1872, 1877, 1881 with many corrections, 1884, 1887 Glossary added. Golden Treasury Series.

MAUDSLEY (H.) THE PHYSIOLOGY AND PATHOLOGY OF THE MIND. By HENRY MAUDSLEY, M.D. Lond. Physician to the West London Hospital; Honorary Member of the Medico-Psychological Society of Paris; formerly Resident Physician of the Manchester Royal Lunatic Hospital, etc.

London: Macmillan and Co.

Pp. xvi. 442, 2 advts. 8vo.

First Edition 1867. Second 1868.

MILTON (J.)—LYTTELTON (LORD) MILTONI SAMSON AGONISTES. Græce reddidit GEORGIUS, BARO LYTTELTON.

νῦν αὖτε σκοπὸν ἄλλον.

Londini Apud Macmillan et Soc. MDCCCLXVII

Pp. xii. 190, 2 advts. Ext. Fcap. 8vo.

MONTRIOU (W. A.) INSTITUTES OF JURISPRUDENCE by WILLIAM AUSTIN MONTRIOU Advocate of the High Court Bengal.

Calcutta: P. S. D'Rozario and Co. Cambridge and London: Macmillan and Co.

Pp. xii. 232. 8vo.
Received 1867.

MULLINGER (J. B.) CAMBRIDGE CHARACTERISTICS IN THE SEVENTEENTH CENTURY: or the Studies of the University and their influence on the character and writings of the most distinguished graduates during that period. By JAMES BASS MULLINGER, B.A. St Johns College, Cambridge.

Λέξω τοίνυν τὴν ἀρχαίαν παιδείαν, ὡς διέκειτο. Aristoph. *Nubes*

London and Cambridge: Macmillan and Co.
Pp. xvi. 208. Cr. 8vo.

MURE (J.)—BULL (H.)—SCOTT (C. B.) LUSUS ALTERI WESTMONASTERIENSES sive Prologi et Epilogi ad Fabulas in Sti. Petri Collegio actas qui exstabant collecti et justa quoad licuit annorum serie ordinati. Quibus accedit Declamationum quae vocantur et Epigrammatum delectus. Curantibus JACOBO MURE, A.M., HENRICO BULL, A.M., aedis Xti Oxon. olim alumnis CAROLO B. SCOTT, B.D. Coll. Trin. Cantab. nuper socio. Pars Secunda 1820-1865.

Oxonii Londini Cantab; J. Parker et Soc.: Macmillan et Soc.: G. W. Ginger.
Pp. xvi. (inc. 1 blank) 350. 8vo.

MYERS (F. W. H.) SAINT PAUL. By FREDERIC W. H. MYERS.

London and Cambridge: Macmillan and Co.
Pp. 56 (inc. 2 blanks).
First Edition 1867 (Ext. Fcap. 8vo.) Second 1868. Third (Ξ) 1879. Reprinted 1882 (Globe 8vo.), 1884, 1885, 1887, 1888.

O'BRIEN (J. T.) A CHARGE DELIVERED TO THE CLERGY OF THE UNITED DIOCESES OF OSSORY, FERNS, AND LEIGHLIN, at his ordinary visitation in October and November, 1866, by JAMES THOMAS O'BRIEN, D.D., Bishop of Ossory, Ferns, and Leighlin.

London: Macmillan and Co. and Henry Herbert, Dublin.
Pp. iv. (inc. 2 blanks) 146, 2 advts. 8vo.

PALGRAVE (F. T.) HYMNS By FRANCIS TURNER PALGRAVE late Scholar of Balliol and Fellow of Exeter College, Oxford

Ἄλλοι μὲν ἢ μακρὰν γὰρ ἀπέχουσιν θεοί,
ἢ οὐκ ἔχουσιν ὦτα,
ἢ οὐκ εἰσὶν, ἢ οὐ προσέχουσιν ἡμῖν οὐδὲ ἕν·
Σὲ δὲ παρόνθ' ὁρῶμεν,
οὐ ξύλινον, οὐδὲ λίθινον, ἀλλ' ἀληθινόν.

London: Macmillan and Co.
Pp. 36 (inc. iv.) Medium 16mo.
First Edition printed 1867. Second 1868. Third 1870.

PALMER (R.) ENGLISH CHURCH HYMNODY. A Lecture read at the Church Congress, York, October 11, 1866, by Sir ROUNDELL PALMER.

London and Cambridge: Macmillan and Co.
Pp. iv. 46, 2 blanks. Fcap. 8vo.
Printed 1866 (dated 1867).

PALMER (ROUNDELL) A HYMNAL, chiefly from "The Book of Praise" by Sir ROUNDELL PALMER. A.

London: Macmillan and Co.
Pp. x. 130. Royal 32mo.
Printed (𝔈) *June 1867.*

PALMER (ROUNDELL) A HYMNAL, chiefly from "The Book of Praise" by Sir ROUNDELL PALMER. B.

London: Macmillan and Co.
Pp. viii. (inc. 2 blanks) 297, 1 blank. 18mo.
Printed (𝔈) *December 1867.*

PALMER (ROUNDELL) A HYMNAL chiefly from "The Book of Praise" by Sir ROUNDELL PALMER. C.

London: Macmillan and Co.
Pp. x. 297, 1 blank. Pott 8vo.
Printed (*from* 𝔈 *plates of B edition*) *December 1867.*

PALUDAN-MÜLLER (F.)—FREELAND (H. W.) THE FOUNTAIN OF YOUTH. Translated from the Danish of FREDERIK PALUDAN-MÜLLER. By HUMPHRY WILLIAM FREELAND, late M.P. for Chichester. With illustrations designed by WALTER ALLEN, engraved on wood by J. D. COOPER.

London: Macmillan and Co.
Pp. 148, 12 advts. Cr. 8vo.
Printed 1866 (*dated 1867*).

THE PSALMS CHRONOLOGICALLY ARRANGED an Amended Version with Historical Introductions and Explanatory Notes by FOUR FRIENDS

"It shall greately helpe ye to understonde Scripture, yf thou marke not onely what is spoken or wrytten, but of whom, unto whom, with what wordes, at what tyme, where, to what intent, with what circumstaunce, consyderynge what goeth before and what followeth after." *Prologue of* Miles Coverdale, *sometime Bishop of Exeter, Translator with* Tyndal *of the Psalms in the Great Bible.*

London and Cambridge: Macmillan and Co.
Pp. x. 483. Cr. 8vo.
First Edition printed 1867. Second (𝔖) *October 1870, supplement of 40 pp. added January 1871. Reprinted 1876.*

PSALMS AND HYMNS for the use of the chapel of the King's School, Sherborne.

London and Cambridge: Macmillan and Co.
Pp. iv. 144. Fcap. 8vo.

PULLEN (H.) THE PSALTER AND CANTICLES POINTED FOR CHANTING, with marks of expression, a list of appropriate chants, and short explanatory notes; by Rev. HENRY PULLEN, M.A., Minor Canon of Salisbury.

London and Cambridge. Macmillan and Co.
Pp. xviii. 218 (not paged). 8vo.

QUESTIONS FOR A REFORMED PARLIAMENT.

London: Macmillan and Co.
Pp. viii. 328. 8vo.

List of Subjects and Authors. Essay I. Ireland. By Frank Harrison Hill. Essay II. Workmen and Trade Unions. By Godfrey Lushington, M.A. Barrister-at-Law, late Fellow of All Souls' College, Oxford. Essay III. The Poor. By Meredith Townshend. Essay IV. The Land-Laws. By W. L. Newman, M.A.

Fellow of Balliol College, Oxford. Essay V. Popular Education. By Charles Stuart Parker, M.A. Fellow of University College, Oxford. Essay VI. Law Reform. By John Boyd Kinnear, Advocate and Barrister-at-Law. Essay VII. The Army. By George Hooper. Essay VIII. Foreign Policy. By Frederic Harrison, M.A. Barrister-at-Law, Fellow of Wadham College, Oxford. Essay IX. Bribery. By Rev. James E. Thorold Rogers, M.A. Professor of Political Economy, Oxford. Essay X. The Progress of the Working Classes. By J. M. Ludlow, Barrister-at-Law, and Lloyd Jones.

ROBERTSON (J.) PASTORAL COUNSELS being chapters on practical and devotional subjects by the Rev. JOHN ROBERTSON, D.D. Late minister of Glasgow Cathedral with a preface by the author of "The Recreations of a Country Parson" THIRD EDITION

London: Macmillan and Co.
Pp. xxxvi. 328. Ext. Fcap. 8vo.
First and Second Editions published elsewhere.

ROSSETTI (W. M.) FINE ART, chiefly contemporary: notices re-printed, with revisions, by WILLIAM MICHAEL ROSSETTI.

Verum ego non tam aliis legem ponam quam legem vobis meæ propriæ mentis exponam: quam qui probaverit teneat, cui non placuerit abjiciat. Petrarca.
Always be ready to speak your mind, and a base man will avoid you. Blake.

London and Cambridge: Macmillan and Co.
Pp. xx. (inc. 1 blank) 392. Cr. 8vo.

SELKIRK (G. H.) GUIDE TO THE CRICKET GROUND. By GEORGE H. SELKIRK.

London and Cambridge. Macmillan and Co.
Pp. viii. 131, 1 blank, specimen score sheet, 8 page illustrations.
Ext. Fcap. 8vo.

A SHILLING BOOK OF GOLDEN DEEDS for the Use of Parochial Schools and Libraries selected from "A Book of Golden Deeds" by the author of "The Heir of Redclyffe".

London: Macmillan and Co.
Pp. 128. Pott 8vo.
First Edition printed (𝔖) *June 1867. Reprinted 1882, 1885.*

SMITH (B.) ANSWERS TO BARNARD SMITH'S EXAMINATION PAPERS IN ARITHMETIC

London and Cambridge: Macmillan and Co.
Pp. i. 1 blank, 26. Pott 8vo.
First Edition printed (𝔈) *1867. Reprinted 1871, 1872, 1873, 1875, July and November 1876, April and May 1877, February, May, and November 1878, 1882, 1883.*

SMITH (B.) KEY TO EXAMINATION PAPERS IN ARITHMETIC By BARNARD SMITH, M.A. Rector of Glaston, Rutland, and late fellow and Senior bursar of St Peter's College, Cambridge.

London and Cambridge: Macmillan and Co.
Pp. iv. (inc. 1 blank) 236 (inc. 1 blank). Pott 8vo.
First Edition printed (𝔖) *1867. Reprinted 1870, 1874, 1876, 1879, 1882, 1886.*

SMITH (G.) THREE ENGLISH STATESMEN: a course of Lectures on the Political History of England. By GOLDWIN SMITH.

London: Macmillan and Co. Alexander Ireland & Co., Manchester
Pp. viii. 328.
First Edition printed June 1867 (Post 8vo.) Second (𝔖) *1868 (Ext. Fcap. 8vo.) Reprinted 1882 (Cr. 8vo.) Also a* PEOPLE'S EDITION *1867, pp. viii. 112 (8vo.)*

SMITH (W. C.) HYMNS OF CHRIST AND THE CHRISTIAN LIFE. By the Rev. WALTER C. SMITH, M.A.

London and Cambridge: Macmillan and Co.
Pp. 2 blanks, x. (inc. 5 blanks) 248, inc. 1 blank. Fcap. 8vo.

SOCIAL DUTIES CONSIDERED WITH REFERENCE TO THE ORGANIZATION OF EFFORT IN WORKS OF BENEVOLENCE AND PUBLIC UTILITY. By a MAN OF BUSINESS.

London and Cambridge: Macmillan and Co.
Pp. viii. 130, 2 advts. Ext. Fcap. 8vo.

TAYLOR (S.) THE SO-CALLED "REAL OBJECTIVE PRESENCE" IN THE LORD'S SUPPER NO DOCTRINE OF THE CHURCH OF ENGLAND; a letter to the author of "The Kiss of Peace." By SEDLEY TAYLOR, M.A. Fellow of Trinity College, Cambridge.

Cambridge and London: Macmillan and Co.
Pp. 60. 8vo.

TEMPLE (F.) QUIET GROWTH. = A Sermon preached in Clifton College Chapel on Sunday, 16th June, 1867. By the Rev. F. TEMPLE, D.D., Chaplain in Ordinary to Her Majesty, Headmaster of Rugby School. By request.

London and Cambridge: Macmillan and Co. Rugby: W. Billington.
Pp. 15 (inc. 1 blank), 1 blank. 8vo.

THRING (E.) A MANUAL OF MOOD CONSTRUCTIONS. By the Rev. EDWARD THRING, Head-Master of Uppingham School; late Fellow of King's College, Cambridge.

London and Cambridge. Macmillan and Co.
Pp. iv. (inc. 1 blank), 37, 7 blanks. Ext. Fcap. 8vo.

THUCYDIDES—FROST (PERCIVAL) THE SICILIAN EXPEDITION. Being Books vi. and vii. of Thucydides, with notes. By the Rev. PERCIVAL FROST, M.A. late Fellow of St John's College, Cambridge.

London: Macmillan and Co.
Pp. xvi. 1 map, 322, 2 blanks. Fcap. 8vo.

First Edition printed (𝔖) *1867. Reprinted 1870, 1875, 1877, 1879, 1881, 1882, 1884, 1885, 1887, 1888, 1889.* (*Book vi. was originally published separately. See "Thucydides," Book vi., under 1854.*)

TODHUNTER (I.) MECHANICS FOR BEGINNERS with numerous examples By I. TODHUNTER, M.A., F.R.S.

London and Cambridge. Macmillan and Co.
Pp. viii. 350, 2 advts. Pott 8vo.

First Edition printed 1867. Second 1870. Third 1874. Fourth (𝔖) *1878. Reprinted 1880, 1882, 1884, 1887.*

TRENCH (R. C.) SHIPWRECKS OF FAITH: three sermons preached before the University of Cambridge in May, 1867. By RICHARD CHENEVIX TRENCH, D.D. Archbishop of Dublin.

London and Cambridge: Macmillan and Co.
Pp. viii. 83, 1 blank, 4 advts. Fcap. 8vo.

TRENCH (R. C.) STUDIES IN THE GOSPELS. By RICHARD CHENEVIX TRENCH, D.D. Archbishop of Dublin.

London: Macmillan and Co.
Pp. x. (inc. 2 blanks) 326. 8vo.

First Edition printed March 1867. Second August 1867. Third 1873. Fourth 1878.

VAUGHAN (C. J.) COMMUNION. A short tract for young persons newly confirmed. By C. J. VAUGHAN, D.D. Vicar of Doncaster.

London and Cambridge. Macmillan and Co.
Pp. 14, 2 advts. Fcap. 8vo.

VAUGHAN (C. J.) TWELVE DISCOURSES ON SUBJECTS CONNECTED WITH THE LITURGY AND WORSHIP OF THE CHURCH OF ENGLAND. By C. J. VAUGHAN, D.D. Vicar of Doncaster.

London and Cambridge: Macmillan and Co.
Pp. xii. 396, 4 advts.

First Edition in this form printed December 1867 (Fcap. 8vo.) Second 1873 (Ext. Fcap. 8vo.) (Four of these discourses were originally published in "Revision of the Liturgy." See under 1860.)

VAUGHAN (C. J.) THE WHOLESOME WORDS OF JESUS CHRIST: four sermons preached before the University of Cambridge in November, 1866. By C. J. VAUGHAN, D.D. Vicar of Doncaster.

London and Cambridge: Macmillan and Co.
Pp. viii. (inc. 2 blanks) 149 (inc. 1 blank), 1 blank, 2 advts. Fcap. 8vo.
First Edition printed 1866 (dated 1867). Second 1868.

WEBSTER (AUGUSTA) A WOMAN SOLD and other poems. By AUGUSTA WEBSTER.

London and Cambridge: Macmillan and Co.
Pp. viii. 288, 8 advts. Ext. Fcap. 8vo.
Printed 1866 (dated 1867).

WILSON (J. M.) A LETTER TO THE MASTER AND SENIORS OF ST. JOHN'S COLLEGE, CAMBRIDGE, on the subject of the Natural and Physical Sciences in Relation to School and College. From J. M. WILSON, M.A. F.G.S. F.R.A.S. &c. Fellow of St. John's College, Cambridge, and Mathematical and Physical Science Master at Rugby School.

London: Macmillan and Co.
Pp. 20. 8vo.

WOLSTENHOLME (JOSEPH) A BOOK OF MATHEMATICAL PROBLEMS ON SUBJECTS INCLUDED IN THE CAMBRIDGE COURSE. Devised and arranged by JOSEPH WOLSTENHOLME, Fellow of Christ's College; sometime Fellow of St John's College; and lately Lecturer in Mathematics at Christ's College.

"Deduct but what is Vanity or Dress,
"Or Learning's Luxury, or Idleness;
"Or tricks to shew the stretch of human brain,
"Mere curious pleasure, or ingenious pain;
. . . . .
"Then see how little the remaining sum."

London and Cambridge. Macmillan and Co.
Pp. 4 advts. xii. 344.
First Edition printed 1867 (Cr. 8vo.) Second 1878 (8vo.)

WORKHOUSE NURSING: the story of a successful experiment.

London: Macmillan and Co.
Pp. iv. (inc. 2 blanks) 35, 1 blank. 8vo.

YOUMANS (E. L.) MODERN CULTURE; its true aims and requirements a series of addresses and arguments on the claims of scientific education by Professors TYNDALL, DAUBENY, HENFREY, HUXLEY, PAGET,

WHEWELL, FARADAY, DRAPER, MASSON, DE MORGAN, OWEN; Drs. HODGSON, CARPENTER, HOOKER, ACLAND, FORBES, GROVE, HERBERT SPENCER, Sir JOHN HERSCHEL, Sir CHARLES LYELL, Dr. SEGUIN, etc. Edited by EDWARD L. YOUMANS, M.D.

London: Macmillan and Co.
Pp. viii. 423, 1 blank. Cr. 8vo.
Printed (Ꞩ) *1866* (*dated 1867*).

1868

ACLAND (HENRY W.) ADDRESS TO THE BRITISH MEDICAL ASSOCIATION delivered in the Hall of Christ Church August 4, 1868 by HENRY W. ACLAND Regius Professor of Medicine in the University of Oxford Honorary Physician to H.R.H. the Prince of Wales Honorary Student of Christ Church and President of the Association

8vo.
(No imprint of Macmillan and Co.)

ACLAND (HENRY W.) ADDRESS TO THE STUDENTS OF ST. GEORGE'S HOSPITAL on the opening of the new school Oct. 1, 1868 by HENRY W. ACLAND Regius Professor of Medicine in the University of Oxford and Honorary Physician to H.R.H. the Prince of Wales.

'Subsidia multa ampliora Medicinæ accessura fore speramus, si theoriæ et praxi talia imposterum utrique dentur, qualia utrique debentur.' Bagliri, A.D. 1696.

Published by request.

London: Macmillan and Co.
Pp. 44, 4 advts. Cr. 8vo.

AESCHYLUS—MAGUIRE (THOMAS) NOTES ON THE AGAMEMNON OF AESCHYLUS, chiefly in defence of the MSS. By THOMAS MAGUIRE, A.M., Trinity College, Dublin. Author of an essay on the Platonic idea.

οὐδὲν ἐξεικασμένα.

London and Cambridge: Macmillan and Co. Dublin: W. M'Gee.
Pp. 2 blanks, ii. 55 (inc. 1 blank), 1 blank. Cr. 8vo.

AIRY (GEORGE BIDDELL) ON SOUND AND ATMOSPHERIC VIBRATIONS, WITH THE MATHEMATICAL ELEMENTS OF MUSIC. Designed for the use of Students of the University. By GEORGE BIDDELL AIRY, M.A. LL.D. D.C.L. Formerly Fellow, now Honorary Fellow, of Trinity College; late Lucasian Professor of Mathematics, afterwards Plumian Professor of Astronomy and Experimental Philosophy; in the University of Cambridge. Astronomer Royal.

London and Cambridge: Macmillan and Co.
Pp. xvi. 263, 1 blank, 2 plates folded. Cr. 8vo.
Printed 1868. Second 1870 (*revised and enlarged*).

ALCOCK (THOMAS) QUESTIONS ON HUXLEY'S LESSONS IN ELEMENTARY PHYSIOLOGY. For the use of schools. By THOMAS ALCOCK, M.D.

London: Macmillan and Co.
Pp. viii. 70. Pott 8vo.
First Edition printed 1868. Second 1873. Third 1876. Fourth 1880. Fifth (Ꞩ) *1886.*

ARNOLD (MATTHEW) SCHOOLS AND UNIVERSITIES ON THE CONTINENT by MATTHEW ARNOLD, M.A. Foreign Assistant Commissioner to the Schools Enquiry Commission; one of Her Majesty's Inspectors of Schools; formerly Foreign Assistant Commissioner to the Commission for enquiring into the state of Popular Education in England, and Professor of Poetry in the University of Oxford

London: Macmillan and Co.
Pp. xxviii. 312. 8vo.

Printed 1867 (dated 1868). The part of this book relating to Germany was republished in "Higher Schools and Universities in Germany." See under 1874.

BARNES (WILLIAM) POEMS OF RURAL LIFE IN COMMON ENGLISH by WILLIAM BARNES author of 'Poems of Rural Life in the Dorset dialect'

London: Macmillan and Co.
Pp. xii. 200, 4 advts. Ext. Fcap. 8vo.

BAXTER (R. DUDLEY) NATIONAL INCOME. The United Kingdom. By R. DUDLEY BAXTER, M.A. Read before the Statistical Society of London, January 21, 1868.

London: Macmillan and Co.
Pp. 1 folded plate, iv. 100. 8vo.

BAXTER (R. DUDLEY) PRIVATE BILL LEGISLATION AND COMPETITION. By R. DUDLEY BAXTER.—
Reprinted with additions from "The Times".—

London: Macmillan and Co., Bedford Street, Covent Garden
Pp. 15 (inc. 1 blank), 1 blank. 8vo.

BERNARD (M.) FOUR LECTURES ON SUBJECTS CONNECTED WITH DIPLOMACY by MOUNTAGUE BERNARD, M.A. Chichele Professor of International Law and Diplomacy, Oxford

London: Macmillan and Co.
Pp. viii. 205, 3 blanks. 8vo.

BERNARD (ST.)—MORISON (J. COTTER) THE LIFE AND TIMES OF SAINT BERNARD, Abbot of Clairvaux. A.D. 1091-1153. By JAMES COTTER MORISON, M.A. Lincoln College, Oxford. New Edition, Revised.

London: Macmillan and Co.
Pp. xii. (inc. 2 blanks) 448, 4 advts. Cr. 8vo.

First Edition published elsewhere. Second Edition (S) printed 1868. Reprinted 1877, 1883, 1889.

BESANT (WALTER) STUDIES IN EARLY FRENCH POETRY. By WALTER BESANT, M.A. Christ's College, Cambridge.

London and Cambridge: Macmillan and Co.
Pp. vi. 319, 1 blank. Cr. 8vo.

BRADSHAW (H.) MEMORANDA by HENRY BRADSHAW, Librarian of the University of Cambridge. No. 1. The Printer of the Historia S. Albani. Cambridge, February, 1868. Price 1/.

(Imprint at end) Cambridge: Printed by C. J. Clay, M.A., at the University Press; and to be obtained from Macmillan & Co., 16, Bedford Street, Covent Garden, London.
Pp. 16, 1 facsimile. 8vo.
(No title page)

BRADSHAW (H.) THE SKELETON OF CHAUCER'S CANTERBURY TALES: an attempt to distinguish the several fragments of the work as left by the author. By HENRY BRADSHAW, Librarian of the University of Cambridge. Memoranda No IV

London and Cambridge: Macmillan and Co
Pp. 54 (inc. 1 blank), 1 advt. 1 blank. 8vo.

BRANDRETH (H.) ON MODERN EDUCATION. A Letter to the Senate of the University of Cambridge. By HENRY BRANDRETH, M.A. Fellow and Sometime Assistant Tutor of Trinity College, Cambridge; sometime Assistant in the Mathematical School at Eton; Sometime Assistant Master at Rugby.

London and Cambridge: Macmillan and Co.
Pp. 38 (inc. 1 blank), 2 blanks. 8vo.

BRIGHT (JOHN)—ROGERS (J. E. T.) SPEECHES ON QUESTIONS OF PUBLIC POLICY by JOHN BRIGHT, M.P. Edited by JAMES E. THOROLD ROGERS In two volumes

'Be just and fear not.'

London: Macmillan and Co.
Vol. i. pp. xx. (inc. steel engraving) 535, 1 blank. Vol. ii. pp. viii. 567, 1 blank.
First Edition printed August 1868 (8vo.) Second December 1868. Third (𝔈) June 1869 (1 vol. Globe 8vo.) Reprinted August 1869, 1876, 1878, 1880, 1883.

BURNS (ROBERT)—SMITH (ALEXANDER) THE GLOBE EDITION Poems Songs and Letters being the Complete Works of ROBERT BURNS edited from the best printed and manuscript authorities with glossarial index and a biographical memoir by ALEXANDER SMITH

London: Macmillan and Co.
Pp. xlviii. 636. Globe 8vo.
First Edition (𝔈) 1868. Reprinted with considerable alterations and additions 1869, 1873, 1875, 1879, 1884.
The reprint of 1869 was revised by Mr. ROBERT CARRUTHERS.

BUTLER (JOSEPHINE E.) THE EDUCATION AND EMPLOYMENT OF WOMEN. By JOSEPHINE E. BUTLER.

London: Macmillan and Co.
Pp. 28. 8vo.

CAMEOS FROM ENGLISH HISTORY from Rollo to Edward ii. By the author of The Heir of Redclyffe. (Vignette)

London: Macmillan and Co.
Pp. xii. (inc. 2 blanks) 379, 1 blank. Globe 8vo.
First Edition printed (𝔈) 1868. Reprinted with additions and alterations 1869, 1874, 1877, 1880, 1883.

CANDLER (H.) HELP TO ARITHMETIC designed for the Use of Schools. By H. CANDLER, M.A., of Trinity College, Cambridge; and Mathematical Master of Uppingham School.

London and Cambridge: Macmillan and Co.
Pp. viii. 83.
First Edition printed 1869 (dated 1868, Ext. Fcap. 8vo.) Second 1885 (Globe 8vo.)

THE CHAPLET OF PEARLS; or, the White and Black Ribaumont. By the author of "The Heir of Redclyffe". In two volumes.

London: Macmillan and Co.

Vol. i. pp. xi. 1 blank, 318, 2 advts. Vol. ii. pp. vii. 1 blank, 284.

First Edition printed 1868 (Cr. 8vo.) Second (S) 1871 (1 vol. Cr. 8vo.) Reprinted 1873, 1874, 1875, January and December 1877, 1879, 1880, illustrations added 1881, January and July 1882, 1884, 1885, 1888. Third (E) April 1889.

CHEYNE (T. K.) NOTES AND CRITICISMS ON THE HEBREW TEXT OF ISAIAH By the Rev. T. K. CHEYNE, M.A. of Worcester College and St. Edmund Hall, Oxford late Kennicott and Pusey and Ellerton Hebrew Scholar and Johnson Theological Scholar

London: Macmillan and Co.

Pp. x. 42. 8vo.

CHOICE NOTES ON THE GOSPEL OF S. MATTHEW drawn from old and new sources.

London: Macmillan and Co.

Pp. iv. 227, 1 blank. Cr. 8vo.

CHURCH (R. W.) SERMONS PREACHED BEFORE THE UNIVERSITY OF OXFORD by R. W. CHURCH, M.A. late Fellow of Oriel; Rector of Whatley

O Sapientia quae ex ore Altissimi prodiisti attingens a fine usque ad finem fortiter suaviterque disponens omnia: veni ad docendum nos viam prudentiae.

London: Macmillan and Co.

Pp. viii. (inc. 2 blanks) 138, 2 advts. Cr. 8vo.

First Edition printed 1868. Second 1869. (Afterwards included in "The Gifts of Civilisation and other Sermons and Lectures." See under 1880.)

CLARK (W. G.) A COMMEMORATION-SERMON preached in S. Mary's Church, Cambridge, on Nov. 1, 1868. By WILLIAM GEORGE CLARK, (Public Orator)

London and Cambridge: Macmillan and Co.

Pp. 20 (inc. 1 blank). Cr. 8vo.

CLARK (W. G.) A FEW WORDS ON IRISH QUESTIONS. By WILLIAM GEORGE CLARK, M.A. Fellow of Trinity College, Cambridge, and Public Orator.

London and Cambridge: Macmillan and Co.

Pp. 28. 8vo.

CLARK (W. G.)—MAYOR (J. E. B.)—WRIGHT (W. A.) THE JOURNAL OF PHILOLOGY edited by W. G. CLARK, M.A. Public Orator J. E. B. MAYOR, M.A. Fellow of St John's College, and W. A. WRIGHT, M.A. Librarian of Trinity College, Cambridge.

London and Cambridge: Macmillan and Co. Deighton, Bell and Co. Cambridge.

Vol. I. pp. vi. (inc. 1 blank) 160. 8vo.

First Number printed June 1868, and continued at intervals. The 35th number was published in May 1889. No. 34 completed the 17th volume. From No. 15 it has been edited by W. Aldis Wright, Ingram Bywater, and Henry Jackson.

CLAY (W. L.) ESSAYS ON CHURCH POLICY. Edited by the Rev. W. L. CLAY, M.A. Incumbent of Rainhill, Lancashire.

London: Macmillan and Co.

Pp. viii. 295, 1 blank. 8vo.

List of Subjects and Authors. Essay I. The Church and the Working Classes. By the Rev. T. W. Fowle, M.A. Curate of Holy Trinity, Hoxton. Essay II. The

Voluntary Principle. By the Rev. J. Ll. Davies, M.A. Rector of Christ Church, Marylebone. Essay III. On Clerical Liberty of Thought and Speech. By the Editor. Essay IV. The Church and the Universities. By the Rev. W. Berkley, M.A. Fellow of Trinity College, Oxford, and Vicar of Navestock, Essex. Essay V. The Church and the Congregation. By the Rev. E. A. Abbott, M.A. Head Master of the City of London School. Essay VI. The Church and the Education of the People. By the Editor. Essay VII. The Church in the Colonies. By John Westlake, M.A. Barrister. Essay VIII. The Church as a Teacher of Morality. By J. R. Seeley, M.A.

COLONNA (VITTORIA)—ROSCOE (MRS. HENRY) VITTORIA COLONNA: Her Life and Poems. By Mrs. HENRY ROSCOE.

London: Macmillan and Co.
Pp. xiv. 371. Cr. 8vo.

COX (G. V.) RECOLLECTIONS OF OXFORD by G. V. COX, M.A. New College late Esquire Bedel and Coroner in the University of Oxford

London: Macmillan and Co.
Pp. viii. (inc. 3 blanks) 437, 1 blank, 2 advts. Cr. 8vo.
First Edition 1868. Second 1869.

CURE (E. C.) THE SEVEN WORDS OF CHRIST ON THE CROSS. Sermons preached at the Church of St. George, Bloomsbury. By EDWARD CAPEL CURE, M.A. Rector of Bloomsbury; late Fellow of Merton College, Oxford. Published by request.

London: Macmillan and Co.
Pp. viii. 162, 2 advts. Fcap. 8vo.

DAVIES (J. LL.) THE IRISH CHURCH QUESTION. A Parochial Sermon preached at Christ Church, St. Marylebone, on Sunday, June 14th, 1868. By the Rev. J. LLEWELYN DAVIES, M.A. Rector.

London: Macmillan and Co. James Martin, 9, Lisson Grove.
Pp. 22, 2 advts. Ext. Fcap. 8vo.

DAWSON (J. W.) ACADIAN GEOLOGY. The geological structure, organic remains, and mineral resources of Nova Scotia, New Brunswick, and Prince Edward Island. By JOHN WILLIAM DAWSON, M.A., LL.D., F.R.S., F.G.S., Principal and Vice-chancellor of M'Gill College and University, Montreal; Corresponding Member of the Academy of Natural Sciences, Philadelphia; Fellow of the American Academy of Arts and Sciences, and of the American Philosophical Society; Foreign Corresponding Fellow of the Geological Society of Edinburgh; Honorary Member of the Boston Society of Natural History; Etc., Etc. Second Edition revised and enlarged. With a geological map and numerous illustrations.

London: Macmillan and Co. Edinburgh: Oliver and Boyd, Tweeddale Court. Halifax: A & W. Mackinlay. Montreal: Dawson Brothers.
Pp. xxviii. (inc. 1 blank) 694, 8 full page illustrations in addition. 8vo.
First Edition published elsewhere.

DAY (H. G.) PROPERTIES OF CONIC SECTIONS PROVED GEOMETRICALLY. Part i. The Ellipse, with an ample collection of problems. By Rev. HENRY GEORGE DAY, M.A., Head-Master of Sedbergh Royal Free Grammar School; and formerly Fellow of St. John's College, Cambridge.

London and Cambridge: Macmillan and Co.
Pp. viii. 100. Cr. 8vo.

DEFOE (D.)—KINGSLEY (H.) The Globe Edition. ROBINSON CRUSOE edited after the original editions with a Biographical Introduction by HENRY KINGSLEY Author of *Geoffry Hamlyn*

London: Macmillan and Co.
Pp. xxxii. 608, 2 advts. Globe 8vo.
Printed 1867 (dated 1868, from Ⅲ plates with additions). Reprinted 1872, 1882, 1886.

DILKE (C. W.) GREATER BRITAIN: a Record of Travel in English-Speaking Countries during 1866 and 1867. By CHARLES WENTWORTH DILKE. In two volumes. With Maps and Illustrations.
London: Macmillan and Co.
Vol. i. pp. xii. 7 page illustrations (1 coloured), 4 maps, 404. Vol. ii. pp. 3 page illustrations, 2 maps, 428.
First Edition printed 1868 (8vo.) Second March 1869. Third (𝔖) June 1869 (1 vol. Cr 8vo.) Reprinted October 1869, 1870, 1872, 1880, with many alterations 1885, 1888.

DROOP (H. R.) ON METHODS OF ELECTING REPRESENTATIVES. By H. R. DROOP, M.A. late Fellow of Trinity College, Cambridge.
London: Macmillan and Co.
Pp. 32. 8vo.

ELLIOTT (H. V.)—BATEMAN (J.) THE LIFE OF THE REV. HENRY VENN ELLIOTT, M.A. Perpetual Curate of St Mary's, Brighton; and late Fellow of Trinity College, Cambridge. By JOSIAH BATEMAN, M.A. Vicar of Margate, Hon. Canon of Canterbury, and Rural Dean. Author of the "Life of Daniel Wilson, D.D. Bishop of Calcutta," etc. With a Portrait
London: Macmillan and Co.
Pp. xii. 390. Cr. 8vo.
First Edition printed 1868. Second 1870. Third 1872.

EURIPIDES—WEBSTER (A.) THE MEDEA OF EURIPIDES. Literally translated into English Verse by AUGUSTA WEBSTER.
London and Cambridge: Macmillan and Co.
Pp. 90, 1 advts. 1 blank. Ext. Fcap. 8vo.

FARRAR (F. W.) THE FALL OF MAN and other Sermons, preached before the University of Cambridge, and on various Public Occasions, by FREDERIC W. FARRAR, M.A., F.R.S., formerly Fellow of Trinity College, Cambridge, Honorary Fellow of King's College, London, one of the Masters at Harrow School. Published by request.
London and Cambridge: Macmillan and Co.
Pp. xiv. 400.
First Edition printed 1868 (Ext. Fcap. 8vo.) Second 1871. Third (𝔖) 1876 (Cr. 8vo.) Reprinted 1878, 1882.

FARRAR (F. W.) SEEKERS AFTER GOD by the Rev. F. W. FARRAR, M.A. F.R.S. (Vignette)
Macmillan & Co Publishers.
Pp. xiv. (inc. 1 blank) 3 page illustrations, 336, 4 advts. Cr. 8vo.
Part i. printed (𝔖) July 1868. Reprinted September 1868. Part ii. printed (𝔖) August 1868. Part iii. printed (𝔖) September 1868. VOLUME. *Made up from Parts 1868 to 1873. Reprinted as a volume November 1873, 1875, 1876, February 1877, November 1877, 1878, 1879, 1881, 1884, 1886, 1888.*

FELLOWSHIP: Letters addressed to My Sister Mourners

London: Macmillan and Co.

Pp. 102, 2 blanks.

Printed 1868 (Ext. Fcap. 8vo.), additions in 1886. Third Edition 1889 (Globe 8vo.) Lady Eastlake's name appears as author on the titlepage of the 1889 edition.

FOX (W.) ON THE ARTIFICIAL PRODUCTION OF TUBERCLE IN THE LOWER ANIMALS. A Lecture delivered at the Royal College of Physicians, May 15, 1868. By WILSON FOX, M.D. F.R.C.P. Holme Professor of Clinical Medicine at University College, London.

London: Macmillan and Co.

Pp. viii. 3 plates, 31, 1 blank. Demy 4to.

GORDON (JANET) THE CONNELLS OF CASTLE CONNELL. By JANET GORDON. In two volumes.

London: Macmillan and Co.

Vol. i. pp. viii. 304. Vol. ii. pp. viii. 272. Cr. 8vo.

HAMERTON (P. G.) ETCHING AND ETCHERS. By PHILIP GILBERT HAMERTON. (Vignette)

London: Macmillan and Co.

Pp. xxviii. 355, 1 blank, 35 etched illustrations.

First Edition printed 1868 (Super Royal 8vo.) Second 1875 (Medium 8vo. pp. xxxii. 459, 1 blank, 12 page etchings by the author). Third 1880 (Columbier 8vo. pp. xxxvi. (inc. 8 blanks) 360, 48 full page etchings).

HAMILTON (A. H. A.) PARIS, a lecture delivered at Exeter and Torquay, by A. H. A. HAMILTON.—Published for the Benefit of the Albert Memorial Museum at Exeter.—

Exeter: W. Clifford.

Pp. 40 (inc. 1 blank). 8vo.

No imprint of Macmillan and Co.

HAMILTON (A. H. A.) ROME, ANCIENT AND MODERN, two lectures delivered at Exeter and Torquay, by A. H. A. HAMILTON.—Published for the Benefit of the Albert Memorial Museum at Exeter.—

Exeter: W. Clifford. London: Macmillan & Co.

Pp. 65 (inc. 1 blank), 1 blank. 8vo.

HERVEY (LORD A.) A CHARGE DELIVERED TO THE CLERGY AND CHURCHWARDENS OF THE ARCHDEACONRY OF SUDBURY, at the General Visitation in May, 1868, by Lord ARTHUR HERVEY, M.A., Archdeacon of Sudbury. Published at the request of the Clergy and Churchwardens of the Several Deaneries.—

London and Cambridge: Macmillan and Co. Bury St. Edmund's: Jackson and Frost, Booksellers, Angel Hill.

Pp. 18 (inc. 1 blank), 2 blanks. 8vo.

HILL (F.) (afterwards F. DAVENPORT-HILL) CHILDREN OF THE STATE the training of Juvenile Paupers by FLORENCE HILL

"If I have dwelt long upon the little part of our species, let it plead my excuse to "say, I cannot view a human being, however diminutive in stature, or oppressed in "fortune, without considering *I view an equal.*" Hutton's History of Birmingham.

London: Macmillan and Co.

Pp. viii. (inc. 3 blanks) 276, 4 advts.

First Edition 1868 (Ext. Fcap. 8vo.) Second 1889 (Cr. 8vo.) Edited by Fanny Fowke.

HUGHES (T.) A LAYMAN'S FAITH. By THOMAS HUGHES, M.P. for Lambeth, Author of "Tom Brown's School Days".

London: Macmillan and Co.

Pp. 31, 1 blank. Cr. 8vo.

JÓKAI (M.)—PATTERSON (A. J.) THE NEW LÀNDLORD. Translated from the original Hungarian of MAURICE JÓKAI, by ARTHUR J. PATTERSON. In two volumes.

London: Macmillan and Co.

Vol. i. pp. xii. 288. Vol. ii. pp. vi. 312. Cr. 8vo.

KING'S COLLEGE SCHOOL, LONDON. The Order for Morning Prayer. "Sancte et Sapienter."

London: Macmillan and Co.

Pp. 8. Demy 16mo.

KINGSBURY (T. L.) SPIRITUAL SACRIFICE AND HOLY COMMUNION: Seven Sermons preached during the Lent of 1867, at the Church of S. Mary Magdalen, S. Leonard's on Sea. With notes. By T. L. KINGSBURY, M.A., late Rector of Chetwynd, in the Diocese of Lichfield; Chaplain to the Marquis of Ailesbury.

Vincenti dabo Manna absconditum.

Apoc. ii. 17.

Macmillan and Co. London and Cambridge.

Pp. vi. (paged viii.) 214, 2 blanks. Fcap. 8vo.

KINGSLEY (C.) DISCIPLINE, and other Sermons. By the Rev. CHARLES KINGSLEY, Rector of Eversley, and Chaplain in Ordinary to Her Majesty & to the Prince of Wales, Professor of Modern History in the University of Cambridge.

London: Macmillan and Co.

Pp. viii. 312.

First Edition printed 1867 (dated 1868, Fcap. 8vo.) Second (𝔖) 1874. Reprinted 1881 (Cr. 8vo.), 1884, 1888.

KINGSLEY (C.) THE HERMITS by the Rev. CHARLES KINGSLEY. (Vignette)

Macmillan & Co Publishers

Pp. vi. (inc. 1 blank) 335, 1 blank. Cr. 8vo.

Part i. printed (𝔖) March 1868. Part ii. printed (𝔖) April 1868. Reprinted July 1868. Part iii. printed (𝔖) May 1868. Reprinted July 1868. VOLUME. *Made up from Parts 1868 to 1871.* REPRINTED *as a volume July 1871, 1875, 1885.*

KITCHENER (F. E.) GEOMETRICAL NOTE-BOOK containing easy problems in geometrical drawing preparatory to the study of geometry for the use of schools. By F. E. KITCHENER, M.A. Fellow of Trinity College, Cambridge, and Mathematical Master at Rugby.

London and Cambridge: Macmillan and Co.

Pp. 48. Medium 4to.

First Edition printed 1868. Second 1872. Third (𝔖) 1876. Reprinted 1879, 1882, 1889.

LIDDELL (H. G.)—THERE AM I IN THE MIDST OF THEM.—A Sermon preached before the University of Oxford on the third of November. M.DCCC.LXVII, by HENRY G. LIDDELL, D.D., Dean of Christ Church.

London: Macmillan and Co. James Parker and Co., Oxford.

Pp. 36. 8vo.

LIGHTFOOT (J. B.) SAINT PAUL'S EPISTLE TO THE PHILIPPIANS. A revised text with Introduction, Notes, and Dissertations. By J. B. LIGHTFOOT, D.D. Canon of St Paul's; Lady Margaret's Professor of Divinity, and Honorary Fellow of Trinity College, Cambridge.

London: Macmillan and Co.
Pp. xii. (inc. 1 blank) 348. 8vo.

First Edition printed July 1868. Second 1869. Third 1873. Fourth (S) February 1878. Reprinted December 1878, with additions 1881, 1883, with slight additions 1885, 1888.

LIVERPOOL (EARL OF)—YONGE (C. D.) THE LIFE AND ADMINISTRATION OF ROBERT BANKS, SECOND EARL OF LIVERPOOL, K.G. Late First Lord of the Treasury. Compiled from Original Documents. By CHARLES DUKE YONGE, Regius Professor of History and English Literature in the Queen's College, Belfast; and author of "The History of the British Navy," "The History of France under the Bourbons," etc. In three volumes.—

London: Macmillan and Co.
Vol. i. pp. xii. (inc. steel portrait) 516. Vol. ii. pp. viii. 450, 2 blanks.
Vol. iii. pp. viii. 476. 8vo.

LOCKYER (J. N.) ELEMENTARY LESSONS IN ASTRONOMY. By J. NORMAN LOCKYER, Fellow of the Royal Astronomical Society, editor of "The Heavens," Etc.

London: Macmillan and Co.
Pp. xvi. (inc. 1 blank) folded spectra, 348.

First Edition printed (S) 1868 (Pott 8vo.) Reprinted 1870, 1871, 1873 with corrections and alterations, 1874, 1876 with slight corrections, 1877 (Fcap. 8vo.) 1879, 1881, 1883, 1885, January and November 1886. Second (E) 1888. Reprinted with corrections 1889.

LUCKOCK (H. M.) THE TABLES OF STONE. A Course of Sermons preached in All Saints' Church, Cambridge, during the Michaelmas Term, 1867, by HERBERT MORTIMER LUCKOCK, M.A. Vicar of All Saints,' Divinity Lecturer at King's College, sometime Fellow of Jesus College, and Select Preacher in the University of Cambridge.

London and Cambridge: Macmillan and Co.
Pp. xii. 150, 2 blanks. Fcap. 8vo.

M'COSH (J.) PHILOSOPHICAL PAPERS. I.—Examination of Sir W. Hamilton's Logic. ii—Reply to Mr. Mill's Third Edition. iii—Present State of Moral Philosophy in Britain. By JAMES M'COSH, LL.D., formerly Professor of Logic and Metaphysics, Queen's College, Belfast, now President of New Jersey College, Princeton, U.S.

London: Macmillan and Co.
Pp. iv. 72 (paged 413-482). 8vo.

MACDONALD (G.) ENGLAND'S ANTIPHON by GEORGE MACDONALD, LL.D. (Vignette)

Macmillan & Co Publishers
Pp. vi. 3 page illustrations, 332. Cr. 8vo.

Part i. printed (S) October 1868. Part ii. printed (S) November 1868. Part iii. printed (S) December 1868. VOLUME. *Made up from Parts 1868 to 1874. Reprinted as a volume October 1874.*

MACLEAR (G. F.) A CLASS-BOOK OF THE CATECHISM OF THE CHURCH OF ENGLAND. By the Rev. G. F. MACLEAR, B.D. Head

Master of King's College School, London, and Preacher at the Temple Church.

London and Cambridge: Macmillan and Co.
Pp. 2 advts. x. (inc. 1 blank) 191, 1 blank. Pott 8vo.

First Edition printed February 1868. Second September 1868. Third (S) 1874. Reprinted 1875, 1877, 1879, 1881, 1883, 1884, 1886, August 1889, 4 pp. additions December 1889.

MACLEAR (G. F.) A FIRST CLASS-BOOK OF THE CATECHISM OF THE CHURCH OF ENGLAND, with Scripture Proofs for Junior Classes and Schools. By the Rev. G. F. MACLEAR, B.D. Head Master of King's College School, London, and Preacher at the Temple Church.

London and Cambridge: Macmillan and Co.
Pp. 64. Pott 8vo.

First Edition printed (E) 1868. Reprinted 1872, 1874, 1875, 1877, 1879, 1881, 1882, 1885, 1886, 1889.

MALORY (T.) — STRACHEY (E.) The Globe Edition. Morte DArthur Sir THOMAS MALORY'S Book of King Arthur and of his Noble Knights of the Round Table The original edition of Caxton revised for modern use, with an introduction, by Sir EDWARD STRACHEY, Bart.

London: Macmillan and Co.
Pp. xl. (inc. 2 blanks) 496. Globe 8vo.

First Edition printed (E) March 1868. Reprinted (with slight alterations) August 1868. Reprinted (Index added) 1869, 1871, 1876, 1879, 1882, 1884, 1886, 1889.

MAURICE (F. D.) THE CONSCIENCE. Lectures on Casuistry, delivered in the University of Cambridge. By F. D. MAURICE, Professor of Casuistry and Moral Philosophy.

London and Cambridge: Macmillan and Co
Pp. viii. 203, 1 blank.

First Edition printed 1868 (8vo.) Second 1872 (Cr. 8vo.) Third 1883.

MAURICE (F. D.) THE GROUND AND OBJECT OF HOPE FOR MANKIND. Four Sermons preached before the University of Cambridge, in November 1867. By the Rev. F. D. MAURICE, M.A., Professor of Moral Philosophy in the University of Cambridge.

London and Cambridge: Macmillan and Co.
Pp. vi. 99. Cr. 8vo.

MAURICE (F. D.) THE LIGHT OF MEN: a sermon preached in Great St. Andrew's Church, Cambridge, on Advent Sunday, 1868, in behalf of the Cambridge Industrial School. By the Rev. F. D. MAURICE, M.A., Professor of Moral Philosophy in the University of Cambridge, and Incumbent of St. Peter's, Vere Street, London.

Cambridge and London: Macmillan and Co.
Pp. 15 (inc. 1 blank), 1 blank. 8vo.

MAYOR (JOHN E. B.) FIRST GREEK READER. Edited after Karl Halm, with corrections and large additions, by JOHN E. B. MAYOR, M.A. Fellow of St John's College, Cambridge.

London and Cambridge: Macmillan and Co.
Pp. liv. 358, 3 advts. 1 blank. Fcap. 8vo.

First Edition printed (𝔖) *1868. Reprinted with slight corrections 1870, with corrections 1873, 1878, 1884.*

MEDLEY (JOHN) A CHARGE TO THE CLERGY OF THE DIOCESE OF FREDERICTON delivered at his eighth triennial visitation in the church of St. Paul's, Portland, St. John June 30, 1868 by JOHN, Bishop of Fredericton.

London: Macmillan and Co.
Pp. 48. Cr. 8vo.

MERIVALE (C.) COMPETITION, PAGAN AND CHRISTIAN. A Sermon preached at the Commemoration of Benefactors, in St John's College Chapel, May 6, 1868. By C. MERIVALE, D.C.L., Rector of Lawford, and Chaplain to the Speaker of the House of Commons, and formerly Fellow of St John's College.

London and Cambridge: Macmillan and Co.
Pp. 19 (inc. 1 blank), 1 blank. Cr. 8vo.

MISTRAL (F.)—CRICHTON (H.) MIRELLE, a Pastoral Epic of Provence, from the Provençal of F. MISTRAL. Translated by H. CRICHTON.

London: Macmillan and Co.
Pp. xii. 363, 1 blank. Ext. Fcap. 8vo.

MODERN INDUSTRIES: a Series of Reports on Industry and Manufactures as represented in the Paris Exposition in 1867. By TWELVE BRITISH WORKMEN, visiting Paris under the auspices of the Paris Excursion Committee.

London: Macmillan and Co.
Pp. 124, 12 advts. Cr. 8vo.

NEALE (J. M.)—HULLAH (J.) TWO FESTIVAL HYMNS.—"The Strain Upraise," and "The Foe Behind, the Deep Before." Written by JOHN MASON NEALE, set to music for "The Book of Praise" Hymnal, by JOHN HULLAH.

London: Macmillan and Co.
Pp. 8. Imp. 4to.

NETTLESHIP (J. T.) ESSAYS ON ROBERT BROWNING'S POETRY by JOHN T. NETTLESHIP

London: Macmillan and Co.
Pp. viii. 306, 4 advts. Ext. Fcap. 8vo.

NOEL (RODEN) BEATRICE and other Poems by the Hon. RODEN NOEL

London: Macmillan and Co.
Pp. viii. 324, 4 advts. Fcap. 8vo.

NORTON (C. E. S.) OLD SIR DOUGLAS. By the Hon. Mrs. NORTON author of "Lost and Saved", &c. &c.

'Slander is shipwreck by a dry tempest' Herberts 'Jacula Prudentum.'

'The winds of change afflict us. What to-day
We tether tight, tomorrow whirls away.' Hon Robert Lytton.

London: Macmillan and Co.

Pp. xii. 396.

Originally published elsewhere. First Edition printed (𝔖) for Macmillan and Co. August 1868 (Cr. 8vo.) Reprinted December 1868, 1871 (Globe 8vo.), 1877 (Cr. 8vo.)

PALGRAVE (F. T.) THE FIVE DAYS ENTERTAINMENTS AT WENTWORTH GRANGE by FRANCIS TURNER PALGRAVE late Fellow of Exeter College Oxford (Vignette)

London: Macmillan and Co.

Pp. xii. 328, 6 page illustrations. Pott 4to.

PALMER (ROUNDELL)—HULLAH (JOHN) A HYMNAL, chiefly from "The Book of Praise" by Sir ROUNDELL PALMER set to Music selected, harmonized, and composed by JOHN HULLAH

London: Macmillan and Co.

Pp. xvi. 339, 1 advts. 18mo.

PRACTITIONER. A monthly Journal of Therapeutics.

London: Macmillan and Co.

8vo.

The first number was published July 1868, and the 258th number published December 1889 completed the 43rd volume. Editors of "The Practitioner." From July 1868 to June 1869 Drs. F. E. Anstie and H. Lawson. From July 1869 to September 1874 Dr. F. E. Anstie. From November 1874 to December 1881 Dr. T. Lauder Brunton. From January 1882 to June 1886 Dr. T. Lauder Brunton and Mr. D. MacAlister. From July 1886 to this date Drs. T. Lauder Brunton, D. MacAlister, and J. Mitchell Bruce.

PRESCOTT (J. E.) THE THREEFOLD CORD. Sermons preached before the University of Cambridge, to which is added, a sermon preached, by appointment of the Vice-Chancellor, at the Lent assizes, 1867, by J. E. PRESCOTT, B.D. late Fellow of Corpus Christi College

London and Cambridge: Macmillan and Co.

Pp. x. 127, 1 blank. Fcap. 8vo.

PRICE (B.) INAUGURAL LECTURE delivered by BONAMY PRICE, M.A. Professor of Political Economy in the University of Oxford.

London: Macmillan and Co.

Pp. 32 (inc. 1 blank), 4 pp. wrapper. 8vo.

PROCTER (F.)—MACLEAR (G. F.) AN ELEMENTARY INTRODUCTION TO THE BOOK OF COMMON PRAYER. By the Rev. FRANCIS PROCTER, M.A. Vicar of Witton, Norfolk; author of "A History of the Book of Common Prayer," and the Rev. G. F. MACLEAR, B.D. Head Master of King's College School, London, and Preacher at the Temple Church.

London and Cambridge: Macmillan and Co.

Pp. x. (inc. 1 blank) 136. Pott 8vo.

For previous editions see under "Procter," 1862. First Edition printed (𝔖) in this form November 1868. Reprinted 1870, 1871, 1872, 1873, January 1875, December 1875, 1876, May 1877. Second (𝔖) November 1877. Reprinted 1878, 1880, 1881, 1883, 1886, 1889.

THE PUPILS OF ST JOHN THE DIVINE. By the author of "The Heir of Redclyffe." (Vignette)

Macmillan & Co Publishers
Pp. xviii. 3 page illustrations, 320. Cr. 8vo.

Part i. First Edition printed (𝔖) *January 1868. Reprinted January 1868, January 1868, January 1868, July 1868. Part ii. First Edition printed* (𝔖) *February 1868. Reprinted February 1868, 1870. Part iii. First Edition printed* (𝔖) *February 1868. Reprinted 1870.* VOLUME. *Made up from Parts 1868 to 1874. First printed as a volume May 1874. Reprinted 1878, 1885.*

RALEGH (SIR W.)—EDWARDS (E.) THE LIFE OF SIR WALTER RALEGH. Based on contemporary documents preserved in the Rolls House, the Privy Council Office, Hatfield House, the British Museum, and other manuscript repositories, British and Foreign. Together with his letters; now first collected. By EDWARD EDWARDS.

London: Macmillan and Co.
Vol. i. Life, pp. lvi. (inc. steel portrait) 724, 3 folded pedigree plates.
Vol. ii. Letters, pp. lxxxviii. 531, 1 blank, 1 specimen of handwriting. 8vo.

REALMAH. By the author of "Friends in Council". In two volumes.

London. Macmillan and Co.
Vol. i. pp. viii. 300, and 4 advts. Vol. ii. pp. viii. (inc. 1 blank) 320. Cr. 8vo.
First Edition printed 1868. Second (𝔖) *1869 (1 vol. Cr. 8vo.) Reprinted 1873, 1876, 1880, 1883, 1885.*

REYNOLDS (E. M.) MODERN METHODS IN ELEMENTARY GEOMETRY. By E. M. REYNOLDS, M.A. Mathematical Master in Clifton College, Modern Side.

London and Cambridge: Macmillan and Co.
Pp. viii. 112. Cr. 8vo.

REYNOLDS (J. R.) A SYSTEM OF MEDICINE—Edited by J. RUSSELL REYNOLDS, M.D. F.R.C.P. Lond. Fellow of the Imperial Leopold-Carolina Academy of Germany, Fellow of University College, Lond. Professor of the Principles and Practice of Medicine in University College, Physician to University College Hospital and to the National Hospital for the Paralysed and Epileptic. Volume the Second. Containing Local diseases.

London: Macmillan and Co.
Pp. xvi. 992 (inc. 1 blank). 8vo.
First Edition printed 1868. Second 1872. Third 1878.

SEATON (E. C.) A HANDBOOK OF VACCINATION. By EDWARD C. SEATON, M.D. Medical Inspector to the Privy Council.

London: Macmillan and Co.
Pp. xii. 488. Ext. Fcap. 8vo.

SEWELL (E. M.)—YONGE (C. M.) HISTORICAL SELECTIONS. A series of readings From the Best Authorities on English and European History selected and arranged by E. M. SEWELL and C. M. YONGE.

London: Macmillan and Co.
Pp. xvi. 368. Cr. 8vo.
First Edition (𝔖) *1868. Reprinted 1871, 1873.*

SMALLEY (G. W.) A REVIEW OF MR. BRIGHT'S SPEECHES. By GEORGE WASHBURN SMALLEY. Reprinted from the "New York Tribune".

London: Macmillan and Co.
Pp. 46, 2 blanks. 8vo.

SMITH (C. B.) POEMS by CATHERINE BARNARD-SMITH.
London and Cambridge. Macmillan and Co.
Pp. viii. 182, 2 blanks. Fcap. 8vo.

SMITH (J. H.) A TREATISE ON ELEMENTARY HYDROSTATICS. By J. H. SMITH, M.A. Gonville and Caius College.
Cambridge and London: Macmillan and Co.
Pp. iv. 56, 1 advts. 1 blank. 8vo.

SMITH (J. H.) A TREATISE ON ELEMENTARY TRIGONOMETRY. By J. H. SMITH, M.A. Gonville and Caius College.
Cambridge and London: Macmillan and Co.
Pp. iv. 80, 1 advts. 1 blank. 8vo.

SMITH (J. H.) A TREATISE ON ELEMENTARY STATICS. By J. H. SMITH, M.A. Gonville and Caius College.
Cambridge and London: Macmillan and Co.
Pp. iv. (inc. 1 blank) 86, 2 blanks. 8vo.

SMITH (W. S.) OBSTACLES TO MISSIONARY SUCCESS AMONG THE HEATHEN: an essay, which obtained the Maitland Prize for the year 1867. By WILLIAM SAUMAREZ SMITH, M.A., Fellow of Trinity College, Cambridge.
London and Cambridge. Macmillan and Co.
Pp. x. 160. Cr. 8vo.

STANLEY (A. P.) AN ADDRESS ON THE CONNECTION OF CHURCH AND STATE delivered at Sion College on February 15, 1868 by ARTHUR PENRHYN STANLEY, D.D. Dean of Westminster.
London: Macmillan and Co.
Pp. iii. 1 blank, 48. 8vo.
First Edition printed March 1868. Second May 1868.

TACITUS—CHURCH (A. J.)—BRODRIBB (W. J.) THE AGRICOLA AND GERMANY OF TACITUS. Translated into English by ALFRED JOHN CHURCH, M.A. of Lincoln College, Oxford; and WILLIAM JACKSON BRODRIBB, M.A. late Fellow of St. John's College, Cambridge. With notes and maps.
London: Macmillan and Co.
Pp. xvi. (inc. 2 blanks) 1 map, 62 (Agricola), xv. (inc. 1 blank) 1 blank, 1 map, 46 (Germany), 4 advts.
First Edition printed 1868 (Ext. Fcap. 8vo.) Second printed (S) 1877 (Cr. 8vo. pp. xx. 206, 2 advts. 2 maps). Reprinted 1885. The "Dialogue on Oratory" was added to the Second Edition.

TEBAY (S.) ELEMENTARY MENSURATION FOR THE USE OF SCHOOLS. With numerous examples. By SEPTIMUS TEBAY, B.A., St Johns College, Cambridge, Head Master of Queen Elizabeth's Grammar School, Rivington.
London and Cambridge: Macmillan and Co.
Pp. vi. 115, 1 blank, 4 advts. Ext. Fcap. 8vo.

THRUPP (J. F.) THE BURDEN OF HUMAN SIN AS BORNE BY CHRIST. Three Sermons preached before the University of Cambridge, in the Lent Term, 1865. By the late Rev. JOSEPH FRANCIS THRUPP, formerly Fellow of Trinity College, Cambridge and late Vicar of Barrington.
London and Cambridge: Macmillan and Co.
Pp. viii. 102, 1 blank, 1 advts. Cr. 8vo.

TODHUNTER (I.) KEY TO ALGEBRA FOR BEGINNERS. By I. TODHUNTER, M.A., F.R.S.

London and Cambridge: Macmillan and Co.
Pp. vi. (inc. 1 blank) 127, 1 blank. Cr. 8vo.
First Edition (S) *printed 1867* (*dated 1868*). *Reprinted 1869, 1871, 1872, 1874, 1875, 1876, 1877, 1878, 1879, 1880, 1881, 1882, 1883, 1884, 1885, 1886, 1888.*

TORRY (A. F.) COLLEGE ECONOMY AND UNIVERSITY EXTENSION. A Letter to the Master of St John's College, Cambridge, by A. F. TORRY, M.A. Fellow of the College.

γνώμη γὰρ εἴτις κἀπ' ἐμοῦ νεωτέρου πρόσεστι. Soph. *Antig.*

Cambridge and London: Macmillan and Co.
Pp. 14 (inc. 1 blank), 2 blanks. 8vo.

TRENCH (R. C.) A CHARGE delivered to the Clergy of the United Dioceses of Dublin, and Glandelagh, and Kildare; and, with some alterations, to the Clergy of the provinces of Dublin and Cashel, at the Triennial Visitation, September, 1868. By RICHARD CHENEVIX Archbishop of Dublin, Bishop of Glandelagh and Kildare, Primate of Ireland, and Metropolitan.

Dublin: Hodges, Smith and Foster, Publishers to the University. London and Cambridge: Macmillan and Co.
Pp. 84 (inc. 2 blanks). 8vo.

TRENCH (R. C.) A HOUSEHOLD BOOK OF ENGLISH POETRY selected and arranged with notes by RICHARD CHENEVIX TRENCH, D.D. Archbishop of Dublin

London: Macmillan and Co.
Pp. xii. 430, 2 advts. Ext. Fcap. 8vo.
First Edition printed 1868. Second 1870. Third (S) *1879. Reprinted 1884.*

TURNER (CHARLES) SMALL TABLEAUX by the Rev. CHARLES TURNER Vicar of Grasby, Lincoln

Hasce breves, oro pictor, ne sperne tabellas
M. S.

London: Macmillan and Co.
Pp. viii. 114, 2 advts. Fcap. 8vo.

VAUGHAN (C. J.) FOES OF FAITH: four sermons preached before the University of Cambridge in November, 1868. i Unreality. ii. Indolence. iii. Irreverence. iv. Inconsistency. By C. J. VAUGHAN, D.D. Vicar of Doncaster. Published at the request of the Vice-Chancellor.

London and Cambridge: Macmillan and Co.
Pp. viii. 144.
First Edition printed 1868 (*Fcap. 8vo.*) *Second 1873* (*Ext. Fcap. 8vo.*)

VAUGHAN (D. J.) CHURCH PROSPECTS AND CHURCH DUTIES. A Sermon preached in St. Martin's Church, Leicester, at the visitation of the Venerable the Archdeacon of Leicester, June 10 1868. By the Rev. DAVID JAMES VAUGHAN, M.A. Vicar of St. Martin's, Leicester, and late Fellow of Trinity College, Cambridge.

London: Macmillan and Co. Leicester: Clarke & Crossley.
Pp. 14, 1 advt. 1 blank. 8vo.

VAUGHAN (D. J.) THOUGHTS ON THE IRISH CHURCH QUESTION; or, Principles of Legislation applicable to present requirements. By the

Rev. DAVID JAMES VAUGHAN, M.A. Vicar of St Martin's, Leicester, and late Fellow of Trinity College, Cambridge.
London: Macmillan and Co.
Pp. 39, 1 advts. 8vo.

WESTCOTT (B. F.) A GENERAL VIEW OF THE HISTORY OF THE ENGLISH BIBLE. By BROOKE FOSS WESTCOTT, B.D. Late Fellow of Trinity College, Cambridge.
London and Cambridge: Macmillan and Co.
Pp. xvi. 428, 4 advts. Cr. 8vo.
First Edition printed 1868. Second 1872.

WETENHALL (H. J.) THE WORTH OF A VOTE—Neighbourly Counsels addressed to the newly-enfranchised.—i Privilege. ii. Responsibility. iii. Danger. iv. Bribery. v. The Ballot. vi. Elections. vii. Political Parties. viii. Education.—By H. J. WETENHALL.—

"And statesmen at her councils sat,
Who knew the seasons when to take
Occasion by the hand, and make
The bounds of freedom wider yet."—Tennyson

Cambridge: Macmillan and Co.
Pp. 18. 8vo.

WILSON (J. M.) ELEMENTARY GEOMETRY Part i. Angles, Parallels, Triangles, Equivalent Figures, with the Application to Problems. Compiled by J. M. WILSON, M.A. fellow of St John's College, Cambridge, and Mathematical Master of Rugby School.
London and Cambridge: Macmillan and Co.
Pp. xx. (inc. 1 blank) 80. Ext. Fcap. 8vo.
Second and subsequent Editions published in a complete book. See under 1869.

WILSON (J. M.) ELEMENTARY GEOMETRY Part ii. The Circle and Proportion. By J. M. WILSON, M.A. Fellow of St John's College, Cambridge, and Mathematical Master of Rugby School.
(Contains Books ii & iii)
London and Cambridge: Macmillan and Co.
Pp. xii. 104. Ext. Fcap. 8vo. 2s. 6d.
Second and subsequent Editions published as a complete book. See under 1869.

WOLLASTON (T. VERNON) LYRA DEVONIENSIS. By T. VERNON WOLLASTON, M.A. F.L.S.
London: Macmillan and Co.
Pp. viii. 136. Fcap. 8vo.

YOUNG (SIR GEORGE) UNIVERSITY TESTS an apology for their assailants with facts and documents of the movement for their abolition. By Sir GEORGE YOUNG M.A. F.T.C. Cam.
London: Macmillan and Co.
Pp. 55 (inc. 1 blank), 1 blank. 8vo.

1869

ABBOTT (EDWIN A.) A SHAKESPEARIAN GRAMMAR. An attempt to illustrate some of the differences between Elizabethan and Modern English. For the use of Schools. By E. A. ABBOTT, M.A. Head

Master of the City of London School, formerly Fellow of St. John's College, Cambridge

London: Macmillan and Co.
Pp. viii. 136. Globe 8vo.

First Edition printed July 1869. Reprinted October 1869, February 1870. Second Edition (S, pp. xxiv. 512) June 1870. Reprinted 1871, 1872, 1873, 1874, 1875, 1876, 1877, 1878, 1879, 1881, 1883, 1884, 1886, 1888.

ABRAHAM (C. J.) THE DIVINE PRINCIPLES OF CHRISTIAN MISSIONS TO THE HEATHEN. A Sermon preached before the University of Cambridge on Sunday May 9, 1869, by the Right Rev. the BISHOP OF WELLINGTON, (New Zealand), Preacher on the Ramsden Foundation for the year 1869, and late Fellow of King's College. Published at the request of the Vice-Chancellor and other Members of the University.

London and Cambridge: Macmillan and Co.
Pp. 19, 1 blank. 8vo.

AIRY (GEORGE BIDDELL) UNIVERSITY OF CAMBRIDGE.—Syllabus of Lectures on Magnetism to be delivered by GEORGE BIDDELL AIRY Esq., M.A., LL.D., D.C.L., late Plumian Professor, Astronomer-Royal. —1869. Easter Term.—

London and Cambridge: Macmillan and Co.
Pp. 2 blanks, 31 pages interleaved, 3 blanks. 8vo.

ALEXANDER (WILLIAM) *Bishop of Derry & Raphoe.* DIOCESAN SYNODS; A charge delivered to the Clergy of the Diocese of Derry and Raphoe, October 19, 1869. By WILLIAM ALEXANDER, D.D. Lord Bishop of Derry and Raphoe.

London: Macmillan and Co. Hodges, Smith, and Foster, Dublin Hempton, Derry.
Pp. 48. 8vo.

ARNOLD (MATTHEW) POEMS by MATTHEW ARNOLD The First Volume Narrative and Elegiac Poems The Second Volume Dramatic and Lyric Poems

London: Macmillan and Co.
Vol. i. pp. vi. 276. Vol. ii. pp. viii. 267, 1 blank.

First Edition printed 1869 (2 vols. Ext. Fcap. 8vo.) Second 1877 (2 vols. Cr. 8vo.) Third 1881. Fourth (S) 1885 (3 vols. Vol. i. Early Poems, Narrative Poems, and Sonnets, pp. 2 blanks, x. (inc. 2 blanks) 272, 4 advts. Vol. ii. Lyric and Elegiac Poems, pp. 2 blanks, viii. (inc. 2 blanks) 256, 4 advts. Vol. iii. Dramatic and Later Poems, pp. viii. (inc. 2 blanks) 209, 1 blank, 6 advts. Reprinted 1888.

ASPROMONTE and other Poems.

London: Macmillan and Co.
Pp. viii. (inc. 1 blank) 166, 2 blanks. Fcap. 8vo.
[By Mrs. HAMILTON KING.]

BAKER (JAMES) OUR VOLUNTEER ARMY: a plan for its organization. By JAMES BAKER, (late 8th Hussars and Lieutenant-Colonel Cambridge University Volunteers).

London: Macmillan and Co.
Pp. iv. (inc. 1 blank) 1 coloured plate, 1 map, 34. 8vo.

BAKER (SAMUEL WHITE) CAST UP BY THE SEA. By Sir SAMUEL W. BAKER, M.A. F.R.G.S. Gold Medallist of the Royal Geographical Society; Grande Médaille d'Or de la Société de Géographie de Paris;

author of the "Albert N'Yanza Great Basin of the Nile", "The Nile Tributaries of Abyssinia," "The Rifle and the Hound in Ceylon," "Eight Years' Wanderings in Ceylon," etc. etc. With illustrations by Huard.

London: Macmillan and Co.

Pp. xvi. (inc. 2 blanks) 456, 10 page illustrations. Cr. 8vo.

First Edition printed 1868 (dated 1869). Second (𝔖) 1869. Reprinted 1870, 1872, 1873, 1874, 1876, 1879, 1884.

BAKER (VALENTINE) ARMY REFORM. By Colonel VALENTINE BAKER, 10th Royal Hussars.

London: Macmillan and Co.

Pp. 64. 8vo.

BAXTER (R. DUDLEY) THE TAXATION OF THE UNITED KINGDOM. By R. DUDLEY BAXTER, M.A. Partly read before the Statistical Society of London, January 19. 1869.

"Follow Facts."

London: Macmillan and Co.

Pp. viii. 180. 8vo.

BENSON (E. W.) THE FEARLESS FLOCK. A Sermon preached in the Cathedral Church, at the Primary Ordination of the Lord Bishop of Lincoln, on Trinity Sunday, 1869. By EDWARD WHITE BENSON, D.D. late Fellow of Trinity College, Cambridge, Master of Wellington College, and Examining Chaplain to the Lord Bishop of Lincoln. Published by request of the candidates.

London: Macmillan and Co.

Pp. 24 (paper wrapper). 8vo.

BINNEY (T.) A FORTY YEARS' REVIEW. A Sermon preached on Sunday Morning, July 4th, 1869 at the King's Weigh House Chapel, London, by T. BINNEY.

London: Macmillan and Co.

Pp. i. 1 blank, 24, 2 blanks. 8vo.

BINNEY (T.) SERMONS PREACHED IN THE KING'S WEIGH-HOUSE CHAPEL, LONDON. 1829-1869. By T. BINNEY.

London: Macmillan and Co.

Pp. xvi. 392.

First Edition printed February 1869 (8vo.) Second (𝔖) August 1869 (Ext. Fcap. 8vo.)

A BOOK OF WORTHIES gathered from the old histories and now written anew by the Author of "The Heir of Redclyffe". (Vignette)

London: Macmillan and Co.

Pp. viii. 406, 6 advts. Pott 8vo.

First Edition (𝔈) 1869. Reprinted 1872, 1882, September, October, and November 1886. Golden Treasury Series.

BROOME (F. N.) THE STRANGER OF SERIPHOS. A Dramatic Poem. By FREDERICK NAPIER BROOME.

London: Macmillan and Co.

Pp. 166, 2 advts. Globe 8vo.

BUTLER (H. M.) SERMONS PREACHED IN THE CHAPEL OF HARROW SCHOOL. By the Rev. H. MONTAGU BUTLER, D.D. Head Master of Harrow School, and late Fellow of Trinity College, Cambridge. Second Series.

London: Macmillan and Co. Harrow: Crossley and Clarke.

Pp. xvi. 308. Cr. 8vo.

CAMPBELL (J. M.) CHRIST THE BREAD OF LIFE an attempt to give a profitable direction to the present occupation of thought with Romanism By JOHN M'LEOD CAMPBELL, D.D. Second Edition.

London: Macmillan and Co.
Pp. viii. 192 (inc. 2 blanks). Cr. 8vo.
First Edition published elsewhere.

CARROLL (LEWIS) ALICE'S ABENTEUER IM WUNDERLAND von LEWIS CARROLL. Aus dem Englischen von ANTONIE ZIMMERMANN.—Mit zweiundvierzig Illustrationen von JOHN TENNIEL. Autorisirte ausgabe.—

Leipzig Johann Friedrich Hartknoch
Pp. xii. (inc. 1 page illustration and 3 blanks) 178. Cr. 8vo.
(No imprint of Macmillan and Co.)

CARROLL (LEWIS) AVENTURES D'ALICE AU PAYS DES MERVEILLES. Par LEWIS CARROLL. Traduit de L'Anglais par HENRI BUÉ. Ouvrage Illustré de 42 Vignettes par JOHN TENNIEL.

Londres: Macmillan and Co.
Pp. xii. 196. Cr. 8vo.

CARROLL (LEWIS) PHANTASMAGORIA and other Poems by LEWIS CARROLL author of "Alice's Adventures in Wonderland."

London: Macmillan and Co.
Pp. viii. 202, 2 blanks. Ext. Fcap. 8vo.

CHATTERTON (T.)—WILSON (D.) CHATTERTON: a biographical study. By DANIEL WILSON, LL.D. Professor of History and English in University College, Toronto. (vignette)

"And we at sober eve would round the throng,
Hanging, enraptured, on thy stately song;
And greet with smiles the young-eyed Poesy,
All deftly mask'd as hoar Antiquity."
Coleridge.

London: Macmillan and Co.
Pp. xvi. 328. Cr. 8vo.

CHENERY (T.) THE ARABIC LANGUAGE; a Lecture given on December 3, 1868 by THOMAS CHENERY, M.A. of Christ Church, Lord Almoner's Professor of Arabic in the University of Oxford.

London: Macmillan and Co.
Pp. 32. 8vo.
Printed 1868 (dated 1869).

CHOICE NOTES ON THE GOSPEL OF S. JOHN, drawn from old and new sources.

London: Macmillan and Co.
Pp. ii. 392. Cr. 8vo.

CHOICE NOTES ON THE GOSPEL OF S. LUKE, drawn from old and new sources.

London: Macmillan and Co.
Pp. ii. 384. Cr. 8vo.

CHOICE NOTES ON THE GOSPEL OF S. MARK, drawn from old and new sources.

London: Macmillan and Co.
Pp. ii. (continued from S. Matthew), 229-516. Cr. 8vo.

CHOICE NOTES ON THE GOSPELS OF S. MATTHEW & S. MARK, drawn from old and new sources.

London: Macmillan and Co.
Pp. iv. 516. Cr. 8vo.

CLARK (E. C.) PRACTICAL INTERNATIONAL LAW. Introduction. By E. C. CLARK, M.A. of Lincoln's Inn, Barrister-at-Law, and late Fellow of Trinity College, Cambridge.

London and Cambridge: Macmillan and Co.
Pp. 15, 1 blank. 8vo.

CLOUGH (A. H.) THE POEMS AND PROSE REMAINS OF ARTHUR HUGH CLOUGH with a selection from his letters and a memoir edited by his wife in two volumes with a portrait

London: Macmillan and Co.
Vol. i. Life; Letters; Prose Remains pp. viii. 426, 2 advts. Vol. ii. Poems pp. viii. 502, 2 advts. Cr. 8vo.

Printed 1869. Most of the contents of Vol. i. were reprinted in "Prose Remains" of A. H. C. (See under 1888.) For the other editions of "Poems" by A. H. C. see under 1862.

COLLEGE FOR WOMEN, HITCHIN.—Examination Papers for the examination held in July, 1869, to which are added, lists of Committees, the prospectus of the College, the regulations for the entrance examination, &c. &c.

London: Macmillan and Co. 16 Bedford Street Covent Garden, W.C.
Pp. 30, 2 blanks for Examination Papers, 16 for lists of committees, &c., 4 page wrapper from which title is copied. 8vo.

COLVIN (S.) NOTES ON THE EXHIBITIONS OF THE ROYAL ACADEMY AND OLD WATER-COLOUR SOCIETY. Reprinted, with corrections and additions, from "*The Globe.*" By SIDNEY COLVIN, Fellow of Trinity College, Cambridge.

London: Macmillan and Co.
Pp. 70, 2 advts. Cr. 8vo.

DAVIES (J. LL.) THE GOSPEL AND MODERN LIFE. Sermons on some of the Difficulties of the Day. With a Preface on a Recent Phase of Deism. By the Rev. J. LLEWELLYN DAVIES, M.A. Rector of Christ Church, St. Marylebone.

London and Cambridge. Macmillan and Co
Pp. xl. 273, 1 blank, 2 advts. Ext. Fcap. 8vo.
First Edition printed 1869. Second 1875.

DELAMOTTE (P. H.) A PROGRESSIVE DRAWING BOOK. For Beginners. By PHILIP H. DELAMOTTE, F.S.A. Professor of Drawing in King's College and School, London.

"It has pleased the Designer of 'the world and all that therein is' not only to surround man with the ever-varying and inexhaustible beauties of nature, and to endow him with the gift of sight to perceive her graces; but he has been pleased also to confer upon him a mind to understand, and a hand to imitate them."

M. Digby Wyatt.

London: Macmillan and Co.
Pp. viii. 52, 50 plates, 1, 1 blank. Cr. 8vo.
First Edition printed 1869. Second (E and S) 1874. Reprinted 1878.

DOYLE (F. H.) LECTURES delivered before the University of Oxford 1868 by Sir F. H. DOYLE, Bart., M.A., B.C.L. late Fellow of All Souls' Professor of Poetry

London: Macmillan and Co.
Pp. viii. 124, 4 advts. Cr. 8vo.

EDGAR (J. H.)—PRITCHARD (G. S.) NOTE-BOOK ON PRACTICAL SOLID OR DESCRIPTIVE GEOMETRY containing Problems with help for Solutions. By J. H. EDGAR, M.A., Lecturer on Mechanical Drawing at the Royal School of Mines, London; and formerly Lecturer on Geometrical Drawing, King's College, London; late Lieutenant R.A. and G. S. PRITCHARD, late Master for Descriptive Geometry, Royal Military Academy, Woolwich.

London and New York. Macmillan and Co.
Pp. viii. 132.
First Edition printed 1869 (4to.) Second 1871 (Globe 8vo.) Third 1875. Fourth 1880.

EDWARDS (E. J. J.) LOVE THE BRETHREN. By E. J. J. EDWARDS.
(*Title not taken from the work.*)

ELAM (C.) A PHYSICIAN'S PROBLEMS. By CHARLES ELAM, M.D., M.R.C.P.

London: Macmillan and Co.
Pp. viii. 424. Cr. 8vo.

ERLE (W.) THE LAW RELATING TO TRADE UNIONS. By Sir WILLIAM ERLE, Formerly Chief Justice in the Common Pleas.

London: Macmillan and Co.
Pp. x. 92. Cr. 8vo.

FREEMAN (E. A.) OLD ENGLISH HISTORY FOR CHILDREN. By EDWARD A. FREEMAN, M.A., late Fellow of Trinity College, Oxford. With Maps.

London: Macmillan and Co.
Pp. xxxii. (inc. 2 blanks) 372. Globe 8vo.
First Edition printed 1869. Second (Ꞩ) 1871. Reprinted 1873, 1875, 1876, 1878, 1881, 1883, 1885.

FRENCH (G. R.) SHAKSPEAREANA GENEALOGICA. Part i. Identification of the Dramatis Personæ in Shakspeare's Historical Plays: from K. John to K. Henry viii. Notes on the Characters in Macbeth and Hamlet. Persons and Places, belonging to Warwickshire, alluded to in several plays. Part ii The Shakspeare and Arden Families, and their connections: with tables of descent.—Compiled by GEORGE RUSSELL FRENCH author of the Ancestry of Queen Victoria and Prince Albert, 1841: and of the Royal descent of Nelson and Wellington, 1855.

London and Cambridge: Macmillan and Co.
Pp. xvi. (inc. 4 blanks) 590, 3 folded pedigree tables, 2 advts. 8vo.

GALTON (D.) AN ADDRESS ON THE GENERAL PRINCIPLES WHICH SHOULD BE OBSERVED IN THE CONSTRUCTION OF HOSPITALS, delivered to the British Medical Association at Leeds, July 29, 1869, with the Discussion which took place thereon. By DOUGLAS GALTON, C.B. F.R.S. (late a Captain Royal Engineers), Honorary Member of the British Medical Association. Printed by permission of the Council of the British Medical Association.

London: Macmillan and Co.
Pp. viii. 96. Cr. 8vo.

GALTON (F.) HEREDITARY GENIUS: an Inquiry into its Laws and Consequences. By FRANCIS GALTON, F.R.S. etc.

London: Macmillan and Co.
Pp. viii. 390, 2 advts., folded alphabetical list of relationship. 8vo.

GARNETT (R.) IDYLLS AND EPIGRAMS. Chiefly from the Greek Anthology. By RICHARD GARNETT.

Μὴ νεμέσα βαιοῖσι· χάρις βαιοῖσιν ὀπηδεῖ.
Βαιὸς καὶ Παφίης ἔπλετο κοῦρος Ἔρως.

London: Macmillan and Co.
Pp. viii. 72, 1 advts. 1 blank. Fcap. 8vo.

GLADSTONE (W. E.) JUVENTUS MUNDI the Gods and Men of the Heroic Age by the Right Honourable WILLIAM EWART GLADSTONE (Vignette)

London: Macmillan and Co.
Pp. xxviii. map, 541, 3 blanks. Cr. 8vo.
First Edition printed June 1869. Second December 1869.

GOLDSMITH (O.)—MASSON (D.) The Globe Edition THE MISCELLANEOUS WORKS OF OLIVER GOLDSMITH with Biographical Introduction By Professor MASSON

London: Macmillan and Co.
Pp. lx. 696, and 4 advts. Globe 8vo.
First Edition printed (𝔈) 1868. Reprinted 1871, 1874, 1878, on India paper 1878, 1881, 1884, 1889.

GRANT (C. W.) THE ADVANTAGES OF THE BOARDING OUT SYSTEM, as applied to Pauper Children, briefly considered, with the Report of a Committee appointed by the Bath Board of Guardians, showing the results of the operation of the System in Scotland and England up to the present time, by Colonel C. W. GRANT, R.E., J.P. for Somerset and Ex-Officio Member of the Bath Board of Guardians.—

London: Macmillan and Co., Bedford Street, Covent Garden. Bath: S. Hayward, "Express" Office.
Pp. 35, 1 blank. 8vo.

GUIZOT (F. P. G.) GREAT CHRISTIANS OF FRANCE Saint Louis and Calvin by M. GUIZOT Member of the Institute of France

Macmillan & Co Publishers
Pp. 3 page illustrations, vi. 364. Cr. 8vo.
Part i. printed (𝔖) January 1869. Part ii. printed (𝔖) February 1869. Part iii. printed (𝔖) March 1869. VOLUME. *Made up from Parts 1869 to 1879. Reprinted as a volume January 1879.*

HAMILTON (J.) ARTHUR'S SEAT; or the Church of the Banned. By JOHN HAMILTON, of St. Ernan's, M.A. of St. John's College, Cambridge.

London: Macmillan and Co.
Pp. vi. 200. Cr. 8vo.

HARLEY (J.) THE OLD VEGETABLE NEUROTICS HEMLOCK, OPIUM, BELLADONNA, AND HENBANE their physiological action and therapeutical use alone and in combination being the Gulstonian Lectures of 1868 extended and including a complete examination of the active constituents of opium by JOHN HARLEY, M.D. Lond. F.R.C.P. F.L.S. Honorary Fellow of King's College, London; late Assistant Physician to King's College Hospital; Assistant Physician to the London Fever Hospital.

London: Macmillan and Co.
Pp. 2 blanks, x. 355, 1 blank. 8vo.

HIGGINSON (T. W.) MALBONE: An Oldport Romance. By THOMAS WENTWORTH HIGGINSON.

"What is Nature unless there is an eventful human life passing within her? Many joys and many sorrows are the lights and shadows in which she shows most beautiful."—Thoreau, MS. Diary.

London: Macmillan and Co.
Pp. viii. 272. Fcap. 8vo.
Printed (S) *1869.*

HILL (F.) (afterwards F. DAVENPORT-HILL) THE BOARDING-OUT SYSTEM DISTINGUISHED FROM BABY FARMING AND PARISH APPRENTICESHIP. A paper read before the National Association for the Promotion of Social Science at Bristol October 5th 1869 by FLORENCE HILL

London: Macmillan & Co. Bristol: Isaac Arrowsmith Quay Street.
(*Title supplied by the author.*)

HOZIER (H. M.) THE BRITISH EXPEDITION TO ABYSSINIA compiled from authentic documents by Captain HENRY M. HOZIER 3rd Dragoon Guards late Assistant Military Secretary to Lord Napier of Magdāla.

London: Macmillan and Co.
Pp. xii. 272. 8vo.

HUGHES (T.) ALFRED THE GREAT by THOMAS HUGHES, M.P. author of "Tom Brown's School Days." (Vignette)

Macmillan & Co Publishers
Pp. vi. (inc. 1 blank) 1 map, 334, 2 advts. Cr. 8vo.
Part i. printed (S) *October 1869. Part ii. printed* (S) *November 1869. Part iii. printed* (S) *December 1869.* VOLUME. *Made up from Parts 1869 to 1871. First reprinted as a volume July 1871. Reprinted 1873, 1874, 1877, 1881, 1887.*

IRVING (J.) THE ANNALS OF OUR TIME. A diurnal of events, social and political, which have happened in, or had relation to, the Kingdom of Great Britain, from the accession of Queen Victoria to the opening of the present parliament. By JOSEPH IRVING

London: Macmillan and Co.
Pp. viii. list of administrations, 744. 8vo.
First Edition printed 1869. Second greatly enlarged (S) *1871. Reprinted 1872, March 1875, with alterations December 1875, with slight additions 1880.*

JEVONS (W. S.) THE SUBSTITUTION OF SIMILARS, THE TRUE PRINCIPLE OF REASONING, derived from a modification of Aristotle's Dictum. By W. STANLEY JEVONS, M.A. (Lond.) Professor of Logic, etc. in Owens College, Manchester.

London: Macmillan and Co.
Pp. viii. 87, 1 blank. Globe 8vo.

JOHNSON (S. W.)—CHURCH (A. H.)—DYER (W. T. T.) How CROPS GROW: a treatise on the chemical composition, structure, and life of the plant, for agricultural students. With illustrations and tables of Analyses. By SAMUEL W. JOHNSON, M.A. Professor of Analytical and Agricultural Chemistry in the Sheffield Scientific School of Yale College; etc. etc. etc. Revised, with numerous additions, and adapted for English use, by ARTHUR HERBERT CHURCH, M.A. Professor of Chemistry at the Royal Agricultural College, Cirencester; and WILLIAM T. THISELTON DYER, B.A. Professor of Natural History at the Royal Agricultural College, Cirencester.

London: Macmillan and Co.
Pp. xvi. 400. Cr. 8vo.

KEARY (A.) OLDBURY. By ANNIE KEARY, author of "Janet's Home."

"Well did the Wisest of our time write, 'It is only with Renunciation that Life, properly speaking, can be said to begin.'"—Sartor Resartus.

In three volumes.

Vol. i. pp. vii. 1 blank, 330, 2 advts. Vol. ii. pp. vii. 1 blank, 310, 2 advts. Vol. iii. pp. vii. 1 blank, 296.

First Edition printed 1869 (Cr. 8vo.) Second (𝔖) 1875 (1 vol. Cr. 8vo.) Reprinted 1881, 1886, 1888 (Small Post 8vo.)

KINGSLEY (C.) GOD'S FEAST. A Sermon, preached for the Industrial School, Cambridge, in the Church of St Mary the Great, March 7, 1869. By CHARLES KINGSLEY, M.A. Professor of Modern History, Rector of Eversley, and Chaplain in Ordinary to the Queen.

London and Cambridge: Macmillan and Co.
Pp. 16. 8vo.

KINGSLEY (H.) TALES OF OLD TRAVEL. Re-narrated by HENRY KINGSLEY, F.R.G.S. (Vignette)

The bodies and the bones of those
That strove in other days to pass,
Are withered in the thorny close,
Or scattered blanching on the grass.
He gazes on the silent dead:
"They perished in their daring deeds."
This proverb flashes through his head,
"The many fail: the one succeeds."

London: Macmillan and Co.
Pp. x. (inc. 1 page illustration and 2 blanks) 368, 7 page illustrations. Cr. 8vo.
First Edition printed (𝔖) August 1869. Reprinted October 1869, 1870, 1872, 1876, 1882.

KNATCHBULL-HUGESSEN (E. H.) STORIES FOR MY CHILDREN. By E. H. KNATCHBULL-HUGESSEN, M.P.
(Vignette—The Fairy Pool—p. 105)

London: Macmillan and Co.
Pp. xii. (inc. front., title, and 1 blank) 8 illustrations (inc. vignette and front.), 374, 2 advts. Cr. 8vo.

First Edition printed 1869. Second (𝔖) 1870. Reprinted 1871, 1872, 1873, 1876.

LEAVITT (J.) AN ESSAY ON THE BEST WAY OF DEVELOPING IMPROVED POLITICAL AND COMMERCIAL RELATIONS BETWEEN GREAT BRITAIN AND THE UNITED STATES OF AMERICA. By JOSHUA LEAVITT, D.D., of New York.

London: Macmillan and Co.
Pp. 44 (inc. 1 blank), 4 advts. Cr. 8vo.
Printed March 1869. Reprinted March 1869.

LIGHTFOOT (J. B.) S. CLEMENT OF ROME. The Two Epistles to the Corinthians. A Revised Text with Introduction and Notes. By J. B. LIGHTFOOT, D.D. Hulsean Professor of Divinity, and Fellow of Trinity College, Cambridge.

London and Cambridge: Macmillan and Co.
Pp. iv. 220. 8vo.

LOWELL (J. R.) UNDER THE WILLOWS and other Poems. By JAMES RUSSELL LOWELL.

London: Macmillan and Co.
Pp. xii. 304, 2 advts. Ext. Fcap. 8vo.
Printed 1868 (dated 1869).

MACCOLL (N.) THE GREEK SCEPTICS from Pyrrho to Sextus. An Essay which obtained the Hare Prize in the year 1868. By NORMAN MACCOLL, B.A. Scholar of Downing College, Cambridge.

μέντοι Ἀρκεσίλαος πάνυ μοι δοκεῖ Πυρρωνείοις κοινωνεῖν λόγοις, ὡς εἶναι σχεδὸν τὴν κατ' αὐτὸν ἀγωγὴν καὶ τὴν ἡμετέραν. Sext. Emp. P. H. 1. 232.

London and Cambridge: Macmillan and Co.
Pp. viii. 108. Cr. 8vo.

McCOSH (J.) DISCUSSIONS IN EUROPE AS TO ACADEMIC TEACHING: being the Inaugural Lecture of JAMES McCOSH, LL.D., D.D., President of Princeton College, New Jersey, U.S.

London: Macmillan and Co.
Pp. i. 1 blank, 62. 8vo.

MACLAREN (A.) SERMONS PREACHED IN MANCHESTER by ALEXANDER MACLAREN. Second Series.

London: Macmillan and Co.
Pp. viii. 336. Fcap. 8vo.
First Edition printed 1869. Second (𝔖) 1870. Reprinted 1873, 1875, 1878, 1881, 1887.

MACLEAR (G. F.) APOSTLES OF MEDIÆVAL EUROPE by the Rev. G. F. MACLEAR, B.D. Head Master of King's College School, London. (Vignette)

Macmillan & Co Publishers
Pp. vi. (inc. 1 blank) 3 page illustrations, 332.
Part i. printed (𝔖) July 1869 (Cr. 8vo.) Part ii. printed (𝔖) August 1869 (Cr. 8vo.) Part iii. printed (𝔖) September 1869 (Cr. 8vo.) VOLUME. *Made up from above Parts 1869. Reprinted 1888 (1 vol. Cr. 8vo.)*

MACLEAR (G. F.) THE ORDER OF CONFIRMATION. A Sequel to the Class-Book of the Catechism of the Church of England. For the use of Candidates for Confirmation. By the Rev. G. F. MACLEAR, B.D. Head Master of King's College School, London

London: Macmillan and Co.
Pp. 24. Pott 8vo.
First Edition printed February 1869 (Pott 8vo.) Reprinted February 1869, April 1869, December 1869, 1870, (𝔖) 1872. Reprinted 1873. Second (𝔖) 1874 (32mo.) Reprinted 1877, 1878, 1879, 1881, 1882, 1883, 1885, 1886, 1888. Title copied from 1872 edition.

MACMILLAN (H.) HOLIDAYS ON HIGH LANDS; or, Rambles and Incidents in search of Alpine Plants. By the Rev. HUGH MACMILLAN, author of "Bible Teachings in Nature," Etc.

London: Macmillan and Co.
Pp. viii. (inc. 1 blank) 300, 4 advts. Globe 8vo.
First Edition printed 1869. Second 1873.

MACPHERSON (J.) THE BATHS AND WELLS OF EUROPE; their action and uses. With hints on change of air and diet cures. By JOHN MACPHERSON, M.D. With a map.

London: Macmillan and Co.
Pp. 16 (inc. 2 blanks), 1 folded map, 336. Ext. Fcap. 8vo.
First Edition printed 1869. Second 1873.

MALLET (L.) THE POLITICAL OPINIONS OF RICHARD COBDEN. By Sir LOUIS MALLET, C.B.

London: Macmillan and Co.
Pp. viii. 64, 1 advts. 1 blank. Cr. 8vo.

MARKHAM (C. R.)—PRIDEAUX (W. F.) A HISTORY OF THE ABYSSINIAN EXPEDITION. By CLEMENTS R. MARKHAM, F.S.A. With a chapter containing an account of the mission and captivity of Mr. Rassam and his companions, by Lieutenant W. F. PRIDEAUX, Bombay Staff Corps.

London: Macmillan and Co.
Pp. xii. 484, 2 advts. 5 maps. 8vo.
Printed 1868 (dated 1869).

MARTINEAU (H.) BIOGRAPHICAL SKETCHES. By HARRIET MARTINEAU.

London: Macmillan and Co.
Pp. xii. (inc. 2 blanks) 446, 2 advts. Cr. 8vo.
First Edition printed 1868 (dated 1869). Second (S) April 1869. Reprinted 1870, additions made August 1876, 1877, 1885.

MARTINEAU (H.) A LETTER TO THE DEAF. By HARRIET MARTINEAU. New Edition.

London: Macmillan and Co.
Pp. 48. Fcap. 8vo.
Originally published elsewhere. This edition printed for Macmillan and Co. 1869.

MAURICE (F. D.) SOCIAL MORALITY. Twenty-one lectures delivered in the University of Cambridge. By F. D. MAURICE, Professor of Casuistry and Moral Philosophy.

London and Cambridge. Macmillan and Co.
Pp. xvi. 483, 1 blank, 4 advts.
First Edition printed 1869 (8vo.) Second 1872 (Cr. 8vo.) Third 1886.

MAURICE (F. D.) THE WARRIOR'S PRAYER. A Farewell Sermon preached to the Congregation of St Peter's, Vere Street, on Sunday, November 7, 1869. By F. D. MAURICE, Professor of Casuistry and Moral Philosophy.

London and Cambridge: Macmillan and Co.
Pp. 19 (inc. 1 blank), 1 blank. 8vo.

MAURICE (F. D.) MEDIÆVAL PHILOSOPHY; or, a Treatise of Moral and Metaphysical Philosophy from the Fifth to the Fourteenth Century. By FREDERICK DENISON MAURICE, M.A., Chaplain to Lincoln's Inn.

London and Glasgow: Richard Griffin and Company, Publishers to the University of Glasgow. 1857.
Pp. xii. (inc. 3 blanks) 253, 1 blank, 2 advts. Cr. 8vo.
Transferred to Macmillan and Co. 1869.

MAYOR (JOSEPH B.) GREEK FOR BEGINNERS. By the Rev. JOSEPH BICKERSTETH MAYOR, M.A. Late Head-Master of Kensington School; formerly Fellow and Tutor of St John's College, Cambridge

London and Cambridge: Macmillan and Co.
Pp. 2 advts. xxiv. 320. Fcap. 8vo.

First Edition printed (S) *1869. Reprinted 1871, 1874, 1875, 1879, 1880, 1882, 1884, with alterations 1886.*

MILNER (E.) THE LILY OF LUMLEY. By EDITH MILNER.

London: Macmillan and Co.
Pp. viii. 343, 1 blank. Cr. 8vo.

MORTLOCK (E.) THE COURT OF CHANCERY or, the Charity Commission Which is supreme? A puzzle for trustees of the poor: or, the case of the Moulton Charities, how dealt with by the Churchwardens and the Commissioners. By the Rev. EDMUND MORTLOCK, Rector and a Trustee.

Cambridge and London: Macmillan and Co.
Pp. viii. (inc. 1 blank) 112. 8vo.

MRS. JERNINGHAM'S JOURNAL

London: Macmillan and Co.
Pp. iv. 142, 2 advts.

First Edition printed 1869 (*Small Post 8vo.*) *Second 1870. Third* (M) *1877.* (*Ext. Fcap. 8vo.*)

MURPHY (J. J.) HABIT AND INTELLIGENCE, in their connexion with the laws of matter and force: a series of scientific essays. By JOSEPH JOHN MURPHY. In two volumes.

London: Macmillan and Co.
Vol. I. pp. xxiv. 350, 2 advts. Vol. II. pp. xvi. 240.

First Edition printed 1869 (*8vo.*) *Second 1878* (*1 vol. 8vo.*)

MYERS (E.) THE PURITANS by ERNEST MYERS.

London: Macmillan and Co.
Pp. iv. 48. Ext. Fcap. 8vo.

NATURE A weekly illustrated Journal of Science

"To the solid ground
of Nature trusts the mind which builds for aye."—Wordsworth

Royal 8vo.

The first number was published November 4th 1869, and up to December 26th 1889 1052 numbers had been published. The number for October 31st 1889 completed the 40th Volume.

OLIVER (D.) FIRST BOOK OF INDIAN BOTANY. By DANIEL OLIVER, F.R.S., F.L.S. Keeper of the Herbarium and Library of the Royal Gardens, Kew, and Professor of Botany in University College, London. With numerous illustrations.

London: Macmillan and Co.
Pp. xii. 394, 2 advts. Globe 8vo.

First Edition printed (E) *1869. Reprinted with corrections and additions 1881, 1885, with alterations 1889.*

OUTIS. HIATUS. The Void in Modern Education, its Cause, and Antidote. By OUTIS.

Οὖτις ἔμοι γ' ὄνομ' ἔσθ' οὖτιν δὲ με κικλήσκουσι
Μήτηρ ἠδὲ πατήρ, ἠδ, ἄλλοι πάντες ἑταῖροι.—Homer.
"What do you lack? What do you buy?"—Ben Jonson.

London: Macmillan and Co.
Pp. xii. 251, 1 blank. 8vo.

THE OXFORD SPECTATOR reprinted

London: Macmillan and Co.

Pp. viii. 183, 1 blank. Globe 8vo.

[By R. S. COPLESTON, E. NOLAN, and T. HUMPHRY WARD.]

PALGRAVE (R. F. D.) THE HOUSE OF COMMONS. Illustrations of its History and Practice. A course of Three Lectures, delivered to the Reigate South Park Working Men's Club, 2nd, 9th, and 16th December 1868. By REGINALD F. D. PALGRAVE.

London: Macmillan and Co.

Pp. xii. 196. Cr. 8vo.

First Edition printed 1869. Second 1878.

PALMER (R.) THE DISENDOWMENT OF THE IRISH CHURCH. = A Speech delivered in the House of Commons, on Monday, March 22, 1869, by Sir ROUNDELL PALMER, M.P. for Richmond. On the Second Reading of the Irish Church Bill.

London: Macmillan and Co.

Pp. iv. (inc. 1 blank) 44. 8vo.

PARKES (H.) AUSTRALIAN VIEWS OF ENGLAND. Eleven letters written in the years 1861 and 1862. By HENRY PARKES, late Colonial Secretary of New South Wales.

London and Cambridge: Macmillan and Co.

Pp. viii. 114, 2 blanks. Cr. 8vo.

PEILE (J.) AN INTRODUCTION TO GREEK AND LATIN ETYMOLOGY. By JOHN PEILE, M.A. Fellow and Assistant Tutor of Christ's College, formerly Teacher of Sanskrit in the University of Cambridge.

London and Cambridge: Macmillan and Co.

Pp. xxiv. (inc. 2 blanks) 324.

First Edition printed 1869 (8vo.) Second 1872 (Cr. 8vo.) Third 1875.

PENROSE (F. C.) ON A METHOD OF PREDICTING BY GRAPHICAL CONSTRUCTION OCCULTATIONS OF STARS BY THE MOON, AND SOLAR ECLIPSES, FOR ANY GIVEN PLACE, together with more rigorous methods of reduction for the accurate calculation of longitude. By FRANCIS CRANMER PENROSE, M.A. F.R.A.S. member of the Society of Dilettanti, of the Royal Institute of British Architects, and hon. member of the Academy of Pennsylvania, U.S. etc. Dedicated by permission to Admiral R. H. Manners, President of the Royal Astronomical Society.

"The Moon, to discover our longitudes by eclipsing the sun, hath pointed out the countries upon our globe with the point of her conical shadow as with a pencil."—*Sir Christopher Wren's Gresham Oration.*

London: Published by Macmillan & Co., Henrietta Street Covent Garden

Pp. iv. 52, 28 skeleton forms. 4to.

PLACE (BENJAMIN) *pseud* [EDWARD THRING] THOUGHTS ON LIFE-SCIENCE. By BENJAMIN PLACE.

London and Cambridge: Macmillan and Co.

Pp. viii. 198, 2 advts. Cr. 8vo.

First Edition printed 1869. Second 1871. Mr. Thring's name appeared on the titlepage of the second edition.

PLAUTUS—RAMSAY (W. & G. G.) THE MOSTELLARIA OF PLAUTUS with notes critical and explanatory Prolegomena and Excursus by WILLIAM RAMSAY, M.A. formerly Professor of Humanity in the University of Glasgow, author of 'Manual of Roman Antiquities,' etc. Edited by GEORGE G. RAMSAY, M.A. Trin. Coll. Oxon. Professor of Humanity in the University of Glasgow.

London: Macmillan and Co.
Pp. xiv. cxvi. 295, 2 blanks, 1 advt. 8vo.
Printed 1868 (dated 1869).

POPE (A.)—WARD (A. W.) The Globe Edition. THE POETICAL WORKS OF ALEXANDER POPE edited with notes and introductory memoir by ADOLPHUS WILLIAM WARD M.A. Fellow of St Peter's College Cambridge and Professor of History in Owens College Manchester

London: Macmillan and Co.
Pp. lii. (inc. 2 blanks) 506, 2 advts. Globe 8vo.
First Edition printed (Ξ) 1869. Reprinted 1870, 1873, 1876, 1879, 1882, 1885, 1889.

POTTS (A. W.) HINTS TOWARDS LATIN PROSE COMPOSITION. By ALEX. W. POTTS, M.A. late Fellow of S. John's College, Cambridge; Assistant Master in Rugby School; and Head Master of the Fettes College, Edinburgh.

London: Macmillan and Co.
Pp. viii. (inc. 1 blank) 56.
First Edition printed 1869 (Small Cr. 8vo.) Second (ϡ) 1870 (Globe 8vo.) Reprinted 1871, 1873, with considerable additions and alterations 1876, with additions and alterations 1878, with additions and alterations 1881, with slight corrections 1886.

PRESCOTT (H. P.) STRONG DRINK AND TOBACCO SMOKE; the Structure, Growth, and Uses of Malt, Hops, Yeast, and Tobacco. With one hundred and sixty seven original illustrations, drawn and engraved on steel. By HENRY P. PRESCOTT, F.L.S.

London: Macmillan and Co.
Pp. xii. 71, 1 blank, 11 plates, and 10 descriptions of 10 plates. Medium 8vo.

PRICHARD (I. T.) THE ADMINISTRATION OF INDIA from 1859 to 1868: the first ten years of Administration under Crown. By ILTUDUS THOMAS PRICHARD, (Gray's Inn) Barrister-at-Law. In two volumes.

London: Macmillan and Co.
Vol. i. pp. viii. 342, 2 advts. Vol. ii. pp. viii. 360. 8vo.

ROBINSON (H. C.)—SADLER (T.) DIARY, REMINISCENCES, AND CORRESPONDENCE of HENRY CRABB ROBINSON, Barrister-at-Law, F.S.A Selected and Edited by THOMAS SADLER, Ph.D.—In three volumes.—

London: Macmillan and Co.
Vol. i. pp. xxiii. (inc. page portrait) 1 blank, ii. contents, 509, 1 blank, 2 advts.
Vol. ii. pp. iv. 529, 3 advts. Vol. iii. pp. v. 1 blank, 598, 2 advts.
First Edition printed June 1869 (8vo.) Second November 1869. Third 1872 (2 vols. Cr. 8vo.)

ROGERS (J. E.) RIDICULA-REDIVIVA by J. E. ROGERS.
London: Macmillan and Co.
Pp. ii. folios, 12 folios. Imp. oblong 4to.
Printed 1868 (dated 1869). Also published in 4 parts.

ROGERS (J. E. T.) HISTORICAL GLEANINGS a Series of Sketches Montagu. Walpole. Adam Smith. Cobbett. By JAMES E. THOROLD ROGERS
London: Macmillan and Co.
Pp. viii. 185, 1 blank, 2 advts. Cr. 8vo.

ROSCOE (H. E.) SPECTRUM ANALYSIS. Six Lectures, delivered in 1868, before the Society of Apothecaries of London. By HENRY E. ROSCOE, B.A. Ph.D. F.R.S. Professor of Chemistry in Owens College, Manchester. With appendices, coloured plates, and illustrations.
London: Macmillan and Co.
Pp. xv. (inc. 1 blank) 1 blank, 6 plates (5 coloured), 348. Medium 8vo.
First Edition printed 1869. Second 1870. Third 1873. Fourth (revised and considerably enlarged by the author, and by Professor Arthur Schuster) 1885.

SMITH (J. H.) A TREATISE ON ELEMENTARY ALGEBRA. For the use of colleges and schools. By J. H. SMITH, M.A. Gonville and Caius College.
Cambridge and London. Macmillan and Co
Pp. viii. 390, 1 advt. 1 blank. 8vo.

SMITH (J. H.) A TREATISE ON ELEMENTARY ALGEBRA. Part 1. By J. H. SMITH, M.A. Gonville and Caius College.
Cambridge and London: Macmillan and Co.
Pp. viii. (inc. 1 blank) 196. 8vo.

SMITH (R. P.) PROPHECY A PREPARATION FOR CHRIST eight lectures preached before the University of Oxford in the year 1869 on the foundation of the late Rev. John Bampton, M.A. Canon of Salisbury by R. PAYNE SMITH, D.D. Regius Professor of Divinity and Canon of Christ Church, Oxford
London: Macmillan and Co.
Pp. xxxi. 1 blank, 415, 1 blank.
First Edition printed 1869 (8vo.) Second 1871 (Cr. 8vo.)

SMITH (W. S.) CHRISTIAN FAITH. Five Sermons preached before the University of Cambridge. By WILLIAM SAUMAREZ SMITH, M.A., Fellow of Trinity College, Vicar of Trumpington, and Examining Chaplain to the Lord Bishop of Norwich.
London and Cambridge. Macmillan and Co.
Pp. viii. 141, 1 blank, 2 advts. Fcap. 8vo.

SONNENSCHEIN (A.)—MEIKLEJOHN (J. M. D.) THE ENGLISH METHOD OF TEACHING TO READ The Nursery Book containing all the two-letter words in the language By A. SONNENSCHEIN and J. M. D. MEIKLEJOHN, M.A.
London: Macmillan and Co.
Pp. 1 paste down, 1 advt. 16, 1 suggestions to teachers, and 1 paste down.
Globe 8vo.
First Edition printed 1869. Reprinted 1876, 1878, (𝔖) 1879, 1884.

SONNENSCHEIN (A.)—MEIKLEJOHN (J. M. D.) THE ENGLISH METHOD OF TEACHING TO READ. The First Course consisting of short vowels with single consonants by A. SONNENSCHEIN and J. M. D. MEIKLEJOHN, M.A.

London: Macmillan and Co.
Pp. 1 paste down, 2 advts. and 1 blank, 100. Globe 8vo.
First Edition printed 1869. Reprinted 1873, 1874, 1875, 1876, 1877, 1878, January 1879, (𝔖) *May 1879. Reprinted 1883, 1886.*

SONNENSCHEIN (A.)—MEIKLEJOHN (J. M. D.) THE ENGLISH METHOD OF TEACHING TO READ The Second Course with combinations & bridges consisting of short vowels with double consonants by A SONNENSCHEIN and J. M. D. MEIKLEJOHN, M.A.

London: Macmillan and Co.
Pp. 1 paste down, 1 advt. 115, 1 blank, 1 page suggestions to teachers, 1 paste down. Globe 8vo.
First Edition printed 1869. Reprinted 1874, 1876, 1877, 1878, January 1879, (𝔖) *May 1879, 1885.*

SONNENSCHEIN (A.)—MEIKLEJOHN (J. M. D.) THE ENGLISH METHOD OF TEACHING TO READ The Third and Fourth Courses by A. SONNENSCHEIN and J. M. D. MEIKLEJOHN, M.A.

London: Macmillan and Co.
Pp. 112, 2 paste down. Globe 8vo.
First Edition printed 1869. Reprinted 1875, 1876, 1878, January 1879, (𝔖) *May 1879, 1887.*

SPENSER (E.)—MORRIS (R.)—HALES (J. W.) The Globe Edition COMPLETE WORKS OF EDMUND SPENSER edited from the original editions and manuscripts by R. MORRIS Member of the Council of the Philological Society with a Memoir by J. W. HALES, M.A. late Fellow of Christ's College, Cambridge Member of the Council of the Philological Society

London: Macmillan and Co.

Pp. lvi. (inc. 2 blanks) 736. Globe 8vo.
First Edition (𝔈) *1869. Reprinted 1871, 1873, 1876, 1879, 1883, 1886.*

STOKES (W.)—ACLAND (H. W.)—ROLLESTON (G.)—HAUGHTON (S.)—GULL (W. W.)—BENNETT (J. H.) MEDICINE IN MODERN TIMES or Discourses delivered at a Meeting of the British Medical Association at Oxford. By Dr. STOKES, Dr. ACLAND, Professor ROLLESTON, Rev. Professor HAUGHTON, and Dr. GULL, with a Report on Mercury by Dr. HUGHES BENNETT.

London: Macmillan and Co.
Pp. viii. 255, 1 blank. Cr. 8vo.

STUBBS (C. W.) ON THE ORIGIN AND GROWTH OF SENTIMENTS OF INTERNATIONAL MORALITY. By CHARLES WILLIAM STUBBS, B.A. Curate of S. Mary's Sheffield.

"And the leaves of the Tree were for the healing of the Nations." Rev. xxii. 2.

London and Cambridge: Macmillan and Co.
Pp. viii. (inc. 1 blank) 43, 1 blank. Cr. 8vo.

TACITUS—CHURCH (A. J.)—BRODRIBB (W. J.) THE AGRICOLA OF TACITUS with a revised text, English notes, and Map. By ALFRED J. CHURCH, M.A. Lincoln College, Oxford. One of the Assistant Masters in Merchant Taylors' School, London, and W. J. BRODRIBB, M.A. Late Fellow of St John's College, Cambridge.

London and Cambridge: Macmillan and Co.
Pp. xxiv. (inc. 2 blanks) 102, 2 advts. 1 folded map. Fcap. 8vo.
First Edition printed (S) *1869. Reprinted 1870, 1873, 1874, 1876, 1877, 1879, 1881, 1882, 1885, 1887.*

TACITUS—CHURCH (A. J.)—BRODRIBB (W. J.) THE GERMANIA OF TACITUS with a revised text, English notes, and map. By ALFRED J. CHURCH, M.A. Lincoln College, Oxford, one of the assistant-masters in Merchant Taylors' School, London, and W. J. BRODRIBB, M.A. late Fellow of St John's College, Cambridge

London and Cambridge: Macmillan and Co.
Pp. viii. 92, 2 advts. 1 map. Fcap. 8vo.
First Edition printed (S) *March 1869. Reprinted 1870, 1875, 1876, 1879, 1881, 1884, 1886.*

TACITUS—CHURCH (A. J.)—BRODRIBB (W. J.) THE AGRICOLA AND GERMANIA OF TACITUS with a revised text, English notes, and Maps. By ALFRED J. CHURCH, M.A. Lincoln College, Oxford, one of the assistant-masters in Merchant Taylors' School, London, and W. J. BRODRIBB, M.A. late Fellow of St John's College, Cambridge.

London and Cambridge: Macmillan and Co.
Pp. xxiv. (inc. 2 blanks) 102, viii. 92, 2 maps. Fcap. 8vo.
Originally made up from the separate books "The Agricola" and "The Germania." (*See above.*) *First printed as a complete volume from* S *plates May 1886. Reprinted 1889.*

TAYLOR (S.) THE SYSTEM OF CLERICAL SUBSCRIPTION IN THE CHURCH OF ENGLAND; its unjustifiable character and injurious results examined by SEDLEY TAYLOR, M.A. late Fellow of Trinity College, Cambridge.

στήκετε οὖν καὶ μὴ πάλιν ζυγῷ δουλείας ἐνέχεσθε.
Gal. v. i.

London and Cambridge: Macmillan and Co.
Pp. 28. 8vo.

THORNTON (W. T.) ON LABOUR its wrongful claims and rightful dues its actual present and possible future By WILLIAM THOMAS THORNTON author of 'A Plea for Peasant Proprietors' etc.

'La grandeur du probléme ne nous doit point accabler. Seulement il convient de l'aborder avec frayeur et modestie. Le résoudre, personne en particulier ne le pourrait; en combinant leurs efforts, tous le peuvent. Dans l'œuvre du progrés universel, que sont, considérés l'un aprés l'autre, les meilleurs ouvriers? Et néanmoins l'ouvrage avance, la besogne du genre humain va s'accomplissant d'une manière

irrésistible, et chaque homme qui étudie travaille, même en se trompant, à l'œuvre de la vérité' Louis Blanc, Organisation du Travail

London: Macmillan and Co.
Pp. viii. 440 (inc. 1 blank). 8vo.
First Edition printed 1869. Second 1870.

TODHUNTER (I.) MENSURATION FOR BEGINNERS with numerous examples by I. TODHUNTER, M.A., F.R.S.

London and Cambridge. Macmillan and Co.
Pp. viii. 296. Pott 8vo.
First Edition printed 1869. Second 1871. Third 1874. Fourth 1875. Fifth (S) 1877. Reprinted 1878, 1879, 1880, 1882, 1883, 1884, 1886, 1887. With slight corrections 1889.

TRENCH (CAPTAIN F.) THE RUSSO-INDIAN QUESTION historically, strategically, and politically considered with a sketch of Central Asiatic politics and map of Central Asia by Capt. F. TRENCH, F.R.G.S. 20th Hussars

London: Macmillan and Co.
Pp. viii. 183, 1 blank, 2 maps. Cr. 8vo.

TRENCH (R. C.) EXPOSITION OF THE SERMON ON THE MOUNT drawn from the writings of St. Augustine with observations and an introductory essay on his merits as an interpreter of Holy Scripture by RICHARD CHENEVIX TRENCH, D.D. Archbishop of Dublin Third edition, revised

London: Macmillan and Co.
Pp. xx. (inc. 2 blanks) 320. 8vo.
See "St. Augustine" under 1851 (copies received October 1863). First Edition printed in this form March 1869. Second 1881.

TRENCH (R. C.) A CHARGE delivered to the Clergy of the United Dioceses of Dublin and Glandelagh, and Kildare, at the Visitation, October, 1869. By RICHARD CHENEVIX, Archbishop of Dublin, Bishop of Glandelagh and Kildare, Primate of Ireland, and Metropolitan.—

Dublin: Hodges, Foster and Co., Grafton Street, Publishers to the University. London and Cambridge: Macmillan and Co.
Pp. 48 (inc. 3 blanks and 1 advt.) 8vo.

VANDERVELL (H. E.)—WITHAM (T. M.) A SYSTEM OF FIGURE-SKATING. Being the theory and practice of the art as developed in England, with a glance at its origin and history. By H. E. VANDERVELL, and T. MAXWELL WITHAM, Members of the London Skating Club.

London: Macmillan and Co.
Pp. xx. 266, 2 advts. 4 double page plates. Ext. Fcap. 8vo.

VAUGHAN (C. J.) AN INAUGURAL SERMON, preached in the Church of the Temple, November 7, 1869. By C. J. VAUGHAN, D.D. Master of the Temple. Published by request.

London: Macmillan and Co.
Pp. 16. 8vo.

VAUGHAN (C. J.) LESSONS OF THE CROSS AND PASSION: Six Lectures delivered in Hereford Cathedral during the week before Easter, 1869. By C. J. VAUGHAN, D.D. Vicar of Doncaster. Published by request

London and Cambridge: Macmillan and Co.
Pp. viii (inc. 2 blanks) 92, and 4 advts. Ext. Fcap. 8vo.
Afterwards included in a volume "Lessons of the Cross and Passion" and other Sermons. (See under 1886.)

VAUGHAN (C. J.) PROGRESS THE CONDITION OF PERMANENCE. A Commemoration Sermon, preached in the Chapel of Harrow School on Founder's Day, October 14, 1869. By C. J. VAUGHAN, D.D. Master of the Temple. Published by request.

London: Macmillan and Co.
Pp. 20 (inc. 1 blank). 8vo.

VAUGHAN (E. T.) THE TIME OF OUR VISITATION: a sermon preached in the Chapel of Christ's College, Cambridge, at the Commemoration of Benefactors, Thursday, October 28, 1869. By EDWARD T. VAUGHAN, M.A. Formerly Fellow of the College. Published by request.

London and Cambridge: Macmillan and Co.
Pp. 19 (inc. 1 blank), 1 blank. 8vo.

WALLACE (A. R.) THE MALAY ARCHIPELAGO: the Land of the Orang-utan, and the Bird of Paradise. A Narrative of Travel, with studies of Man and Nature. By ALFRED RUSSEL WALLACE, author of "Travels on the Amazon and Rio Negro," "Palm Trees of the Amazon", etc. In two vols.—

(in each vol. vignette on title)

London: Macmillan and Co.
Vol. I. pp. xxiv. (inc. 2 blanks) 478, 2 advts. 2 maps, 3 page illustrations.
Vol. II. pp. iv. 524, 5 page illustrations.

First Edition printed February 1869 (Cr. 8vo.) Second October 1869. Third (S February 1872 (1 vol. Cr. 8vo.) Reprinted October 1872, 1874, 1877, 1879, 1883, 1886.

WARD (A. W.) THE HOUSE OF AUSTRIA IN THE THIRTY YEARS' WAR. Two lectures, with notes and illustrations. By ADOLPHUS WILLIAM WARD, M.A. Fellow of St. Peter's College, Cambridge, and Professor of History in Owens College, Manchester

London: Macmillan and Co.
Pp. iv. 108. Ext. Fcap. 8vo.

WESTCOTT (B. F.) THE CHRISTIAN LIFE, Manifold and One. Six Sermons preached in Peterborough Cathedral, by BROOKE FOSS WESTCOTT, B.D., Canon.

London and Cambridge: Macmillan and Co.
Pp. xii. 73, 1 blank, 2 advts. Cr. 8vo.

WESTCOTT (B. F.) THE SPIRITUAL OFFICE OF THE UNIVERSITIES: a Sermon preached in the Chapel of Trinity College, Cambridge, at the Commemoration of Benefactors, December 15, 1868. By BROOKE FOSS WESTCOTT, B.D., Assistant Master in Harrow School and formerly Fellow of the College. Published by request.

London and Cambridge. Macmillan and Co.
Pp. 22 (inc. 1 blank), 2 blanks. 8vo.

WILKINS (A. S.) THE LIGHT OF THE WORLD: an essay by AUGUSTUS S. WILKINS, M.A. (Univ. Lond.) Bachelor Scholar of St John's College, Cambridge, and Professor of Latin in Owen's College, Manchester.

London and Cambridge: Macmillan and Co
Pp. xvi. (inc. 2 blanks) 189, 1 blank, 1 advt. 1 blank. Cr. 8vo.
First Edition printed 1869. Second 1870.

WILSON (J. M.) ELEMENTARY GEOMETRY Books I. II. III. angles, parallels, triangles, equivalent figures, the circle, and proportion. By J. M. WILSON, M.A. late Fellow of St John's College, Cambridge, and Mathematical Master of Rugby School. Second Edition

London and Cambridge: Macmillan and Co.
Pp. 2 advts. xxx. (inc. 2 blanks) 184, and 2 advts.

Originally published as Part i. and Part ii. (See under 1868.) Second Edition printed in this form June 1869 (Ext. Fcap. 8vo.) Third 1873 (Globe 8vo.) (Proof copies of this edition issued as Books i. and ii. and Book iii. were respectively published in 1872 and 1873.) Fourth (S) 1878. (This Edition was revised and enlarged so as to cover the first six books of Euclid, instead of, as formerly, the first four, the subject being divided therefore into five instead of three books.) Reprinted 1881, 1883, 1885, 1888.

WINKWORTH (CATHERINE) CHRISTIAN SINGERS OF GERMANY by CATHERINE WINKWORTH (Vignette)

Macmillan & Co Publishers
Pp. xiv. (inc. 1 blank) 5 page portraits, 340. Cr. 8vo.

Part i. printed (S) April 1869. Part ii. printed (S) May 1869. Part. iii. printed (S) June 1869. VOLUME. *Made up from Parts.*

WINSLOW (C. F.) FORCE AND NATURE. Attraction and Repulsion: the radical principles of energy, discussed in their relations to physical and morphological developments. By CHARLES FREDERICK WINSLOW, M.D.

London: Macmillan and Co.
Pp. viii. 492. 8vo.

WOLSELEY (COLONEL G. J.) THE SOLDIER'S POCKET-BOOK for field service by Colonel G. J. WOLSELEY deputy-quartermaster-general in Canada

London: Macmillan and Co.
Pp. xii. (inc. 2 blanks) 276 (inc. 1 blank, 32 blank pages for memoranda at end). Demy 16mo.

First Edition printed 1869. Second 1871. Third 1875. Fourth 1882. Reprinted 1883. Fifth 1886.

WOMAN'S WORK AND WOMAN'S CULTURE. A Series of Essays. Edited by JOSEPHINE E. BUTLER.

London: Macmillan and Co.
Pp. lxiv. 368. 8vo.

List of Subjects and Authors. Introduction. By the Editor. Essay I. The Final Cause of Woman. By Frances Power Cobbe. Essay II. How to Provide for Superfluous Women. By Jessie Boucherett. Essay III. Education Considered as a Profession for Women. By Rev. G. Butler. Essay IV. Medicine as a Profession for Women. By Sophia Jex-Blake. Essay V. The Teaching of Science. By James Stuart, M.A. Essay VI. On some Historical Aspects of Family Life. By Charles H. Pearson, M.A. Essay VII. The Property Disabilities of a Married Woman, and other Legal Effects of Marriage. By Herbert N. Mozley, Esq. Essay VIII. Female Suffrage, considered chiefly with regard to its indirect results. By Julia Wedgwood. Essay IX. The Education of Girls, its present and its future. By Elizabeth C. Wolstenholme. Essay X. The Social Position of Women in the present age. By John Boyd-Kinnear.

WURTZ (AD.)—WATTS (HENRY) A HISTORY OF CHEMICAL THEORY from the age of Lavoisier to the present time. By AD. WURTZ, Membre de L'Institut (Académie des Sciences). Translated and edited by HENRY WATTS, B.A., F.R.S.

London: Macmillan and Co.
Pp. viii. 220. Cr. 8vo.

1870

ABBOTT (EDWIN A.) BIBLE LESSONS. By the Rev. EDWIN A. ABBOTT, M.A. Head Master of the City of London School. Part I.

London: Macmillan and Co.

Pp. 88. Cr. 8vo.

Printed July 1870 (S). *For publication in a complete volume see under 1871.*

ABBOTT (EDWIN A.) BIBLE LESSONS. By the Rev. EDWIN A. ABBOTT, M.A. Head Master of the City of London School. Part II. New Testament.

London: Macmillan and Co.

Pp. 192. Cr. 8vo.

Printed November 1870 (S). *For publication in a complete volume see under 1871.*

AINGER (ALFRED) SERMONS PREACHED IN THE TEMPLE CHURCH. By the Rev. ALFRED AINGER, M.A. of Trinity Hall, Cambridge, Reader at the Temple Church.

London: Macmillan and Co.

Pp. viii. 326, 2 advts. Ext. Fcap. 8vo.

AIRY (GEORGE BIDDELL) A TREATISE ON MAGNETISM designed for the Use of Students in the University. By GEORGE BIDDELL AIRY, M.A. LL.D. D.C.L. Formerly Fellow, now Honorary Fellow, of Trinity College; late Lucasian Professor of Mathematics, afterwards Plumian Professor of Astronomy and Experimental Philosophy, in the University of Cambridge; Astronomer Royal.

London: Macmillan and Co.

Pp. xviii. (inc. 1 blank) 220. Cr. 8vo.

AIRY (OSMUND) GEOMETRICAL OPTICS adapted to the use of the higher classes in schools, &c. By OSMUND AIRY, B.A. Trinity College, Cambridge. One of the Mathematical Masters of Wellington College.

London and Cambridge: Macmillan and Co.

Pp. viii. (inc. 1 blank) 130, 2 advts. Globe 8vo.

ANSELM (ST.)—CHURCH (R. W.) SAINT ANSELM. By R. W. CHURCH, Rector of Whatley. (Vignette. St. Anselm's window.)

Macmillan & Co Publishers

Pp. xii. (inc. 1 page illustration and 1 blank) 303, 1 advt.

First Edition printed (S) *1870* (*Cr. 8vo.*) *Reprinted 1871, 1873, 1877, 1879, 1881, 1884, 1885. Second* (S) *1888* (*Globe 8vo.*)

BARING-GOULD (SABINE) IN EXITU ISRAEL an historical novel by S. BARING-GOULD, M.A. Author of 'Curious Myths of the Middle Ages,' 'Origin and Development of Religious Belief', 'The Silver Store,' &c., &c.

London: Macmillan and Co.

Vol. i. pp. xii. 292. Vol. ii. pp. iv. 327, 1 blank. Cr. 8vo.

BARKER (LADY) STATION LIFE IN NEW ZEALAND. By LADY BARKER.

London: Macmillan and Co.

Pp. xi. (inc. 1 page coloured illustration) 1 blank, 238, 2 advts.

First Edition printed December 1869 (*dated 1870, Cr. 8vo.*) *Second 1871* (*Globe 8vo.*) *Third 1873. Fourth 1883* (S, *Cr. 8vo.*) *Reprinted 1887.*

BARWELL (R.) THE CAUSES AND TREATMENT OF LATERAL CURVATURE OF THE SPINE. Enlarged from lectures published in 'The Lancet'.

By RICHARD BARWELL, F.R.C.S., Surgeon to and Lecturer on Anatomy at the Charing Cross Hospital. Second Edition.

London: Macmillan and Co.
Pp. xii. (inc. 1 blank), 211, 1 advt. Cr. 8vo.
Originally published elsewhere. Second Edition 1870. Third Edition printed 1877.

BENSON (E. W.) THE CONQUERING SPIRIT a Sermon preached on the first Sunday of the Michaelmas Term 1870 in the Chapel of Wellington College by EDWARD WHITE BENSON, Master. Inscribed to the Prefects at whose request it was printed.

London: Macmillan and Co. 1870.
Pp. 16. 8vo.

BENSON (E. W.) ΣΑΛΠΙΣΕΙ A Memorial Sermon preached after the death of the Right Reverend James Prince Lee, D.D. First Bishop of Manchester, in his parish Church of Heaton Mersey, Manchester. By EDWARD WHITE BENSON, D.D. Master of Wellington College; Examining Chaplain to the Lord Bishop of Lincoln; Prebendary of Lincoln Cathedral; late Fellow of Trinity College, Cambridge. Published by request.

London: Macmillan and Co. Manchester: Hale and Roworth
Pp. 20 (paper wrapper). 8vo.
First Edition printed February 1870. Second March 1870.

BENSON (E. W.) WHERE ARE THE SCHOOLS OF THE PROPHETS? A Sermon preached in Lincoln Cathedral, on May 1, 1870. By EDWARD WHITE BENSON, D.D. Prebendary. Master of Wellington College; examining Chaplain to the Lord Bishop of Lincoln; late Fellow of Trinity College, Cambridge. Printed by desire of the Bishop.

London: Macmillan and Co.
Pp. 28. 8vo.

BLANFORD (W. T.) OBSERVATIONS ON THE GEOLOGY AND ZOOLOGY OF ABYSSINIA, made during the progress of the British Expedition to that country in 1867-68. By W. T. BLANFORD, Associate of the Royal School of Mines; Fellow of the Geological Society of London; Corresponding Member of the Zoological Society of London, and of the Isis, Dresden; Deputy Superintendent of the Geological Survey of India; late Geologist to the Abyssinian Expedition. With illustrations and geological map.

London: Macmillan and Co.
Pp. xii. 448, 1 map, 13 plates (7 coloured). 8vo.

BRADBURY (J. B.) ON VERTIGO OR DIZZINESS; its causes, importance as a Symptom, and treatment. Thesis for the Degree of Doctor of Medicine. By J. B. BRADBURY, M.D. Member of the Royal College of Physicians, Physician to Addenbrooke's Hospital, Medical Lecturer in Downing College, &c. &c.

London: Macmillan and Co.
Pp. 40. 8vo.

BRADSHAW (H.) A CLASSIFIED INDEX OF THE FIFTEENTH CENTURY Books in the collection of the late M. J. De Meyer, which were sold at Ghent in November 1869. By HENRY BRADSHAW, Librarian of the University of Cambridge. [Memoranda No 2]

Macmillan and Co. 16, Bedford Street, Covent Garden, London.
Pp. 28. 8vo.

BROOKE (STOPFORD A.) THE DECLARATION OF WAR. A Sermon preached in St. James' Chapel, York Street, on Sunday, July 17, 1870. By the Rev. STOPFORD BROOKE, Hon. Chaplain in Ordinary to the Queen.

London: Macmillan and Co.
Pp. 20. Cr. 8vo.

BYRNE (JOHN R.) DIOCESAN SCHOOL-INSPECTION. By the Rev. J. RICE BYRNE, M.A. one of Her Majesty's Inspectors of Schools.

London: Macmillan and Co.
Pp. viii. (inc. 3 blanks) 31, 1 blank. Cr. 8vo.

CHEYNE (T. K.) THE BOOK OF ISAIAH chronologically arranged. An amended version with Historical and Critical Introductions and Explanatory Notes by T. K. CHEYNE, M.A. Fellow of Balliol College, Oxford.

London: Macmillan and Co.
Pp. xxxii. 242. Cr. 8vo.

CLARK (W. G.) THE PRESENT DANGERS OF THE CHURCH OF ENGLAND. By W. G. CLARK, M.A. Vice-Master of Trinity College, Cambridge.

London and Cambridge: Macmillan and Co.
Pp. 15, 1 blank. 8vo.

CLUNES (G. C.) THE STORY OF PAULINE an Autobiography by G. C. CLUNES

London: Macmillan and Co.
Vol. i. pp. iv. 187, 1 blank. Vol. ii. pp. iv. 242, 6 advts.
First Edition printed 1870 (Cr. 8vo.) Second (S) 1873 (1 vol. Cr. 8vo.)

COBDEN (R.)—BRIGHT (J.)—ROGERS (J. E. T.) SPEECHES ON QUESTIONS OF PUBLIC POLICY By RICHARD COBDEN, M.P. edited by JOHN BRIGHT and JAMES E THOROLD ROGERS in two volumes

Free trade, peace, good will among nations.

London: Macmillan and Co.
Vol. I. pp. xx. (inc. portrait and 1 blank) 606. Vol. II. pp. viii. (inc. 1 blank) 664.
First Edition printed 1870 (8vo.) Second (S) 1878 (1 vol. Globe 8vo.) Reprinted 1880.

COOKE (J. P.) FIRST PRINCIPLES OF CHEMICAL PHILOSOPHY. By JOSIAH P. COOKE, Jr., Erving Professor of Chemistry and Mineralogy in Harvard College.

London and Cambridge: Macmillan and Co.
Pp. viii. (inc. 1 blank) 556 (paged 1-533, 1 blank, 10 pp. unpaged, i-xii.)
Cr. 8vo.

CORFIELD (W. H.) A DIGEST OF FACTS RELATING TO THE TREATMENT AND UTILIZATION OF SEWAGE. By W. H. CORFIELD, M.A., M.B. (Oxon.) Fellow of the Geological and Chemical societies; member of the Royal college of Physicians, London; Medical Fellow of Pembroke College, Oxford; and Professor of Hygiene and Public Health at University College, London. Prepared for the committee of the British Association.

London: Macmillan and Co.
Pp. xxiv. (inc. 1 blank) 282, and 2 blanks. 8vo.
First Edition printed 1870. Second 1871. Third 1887.

COWPER (W.)—BENHAM (W.) The Globe Edition THE POETICAL WORKS OF WILLIAM COWPER edited with Notes and Biographical

Introduction by WILLIAM BENHAM Vicar of Addington and Professor of Modern History in Queen's College, London

London & New York: Macmillan and Co.
Pp. lxxvi. 536. Globe 8vo.
First Edition printed (𝔈) *1870. Reprinted 1874, 1879, 1889.*

DICEY (E.) THE MORNING LAND. By EDWARD DICEY, late Special Correspondent of the "Daily Telegraph" in the East. In two volumes

London: Macmillan and Co.
Vol. i. pp. viii. 258, 2 advts. Vol. ii. pp. viii. 234, 2 advts. Cr. 8vo.

DRYDEN (J.)—CHRISTIE (W. D.) The Globe Edition. THE POETICAL WORKS OF JOHN DRYDEN edited with a Memoir, revised Text, and Notes by W. D. CHRISTIE, M.A. of Trinity College, Cambridge

London: Macmillan and Co.
Pp. lxxxviii. 662. Globe 8vo.
First Edition printed (𝔈) *1870. Reprinted 1872, 1874, 1881, 1886.*

DURER (A.)—HEATON (MRS. CHARLES) THE HISTORY OF THE LIFE OF ALBRECHT DURER OF NÜRNBERG with a translation of his Letters and Journal, and some account of his works. By Mrs. CHARLES HEATON (monogram)

London: Macmillan and Co.
Pp. xvi. 340, 31 illustrations. Royal 8vo.

ESTELLE RUSSELL. By the Author of "The Private Life of Galileo". In two vols.—

London: Macmillan and Co.
Vol. i. pp. viii. 242, 2 advts. Vol. ii. pp. viii. 206, 2 advts.
First Edition printed 1870 (Cr. 8vo.) Second (𝔖) *November 1871 (1 vol. Cr. 8vo.)*

FAIRFAX (LORD)—MARKHAM (C. R.) A LIFE OF THE GREAT LORD FAIRFAX Commander-in-chief of the Army of the Parliament of England by CLEMENTS R. MARKHAM, F.S.A. Author of 'The History of the Abyssinian Expedition' with Portrait, Maps, Plans, and Illustrations

London: Macmillan and Co.
Pp. xiv. (inc. steel plate engraving) 480, 7 maps and plans. 8vo.

THE FAIRY BOOK. The best popular fairy stories selected and rendered anew by the author of 'John Halifax Gentleman. New edition. With

coloured illustrations and borders by J. E. Rogers. Author of 'Ridicula Rediviva'

London: Macmillan and Co.
Pp. xii. 368, 10 illustrations. Cr. 8vo.
First Edition printed (𝔈 plates) 1870. Reprinted (with slight alterations) 1871, 1874, 1880. For other editions of "The Fairy Book" see under 1863.

FAWCETT (M. G.) POLITICAL ECONOMY for Beginners. By MILLICENT GARRETT FAWCETT.

London and Cambridge: Macmillan and Co.
Pp. xii. (inc. 2 blanks) 200.
First Edition printed 1870 (Pott 8vo.) Second 1872. Third 1874. Fourth 1876. Fifth 1880 (Fcap. 8vo.), table added 1883. Sixth 1884. Seventh 1889.

FLOWER (W. H.) AN INTRODUCTION TO THE OSTEOLOGY OF THE MAMMALIA: being the Substance of the Course of Lectures delivered at the Royal College of Surgeons of England in 1870. By WILLIAM HENRY FLOWER, F.R.S., F.R.C.S., Hunterian Professor of Comparative Anatomy and Physiology, and Conservator of the Museum of the College. With numerous illustrations.

London: Macmillan and Co.
Pp. xii. 344.
First Edition printed 1870 (Globe 8vo.) Second 1876 (Cr. 8vo.) Third 1885.

FREEMAN (E. A.) HISTORY OF THE CATHEDRAL CHURCH OF WELLS as illustrating the History of the Cathedral Churches of the Old Foundation. By EDWARD A. FREEMAN, M.A. Formerly Fellow of Trinity College, Oxford.

London: Macmillan and Co.
Pp. xvi. 200. Globe 8vo.

FREEMAN (E. A.) OWENS COLLEGE EXTENSION. = Speech made at a general meeting of the subscribers to the extension fund of Owens College, held in the Mayor's Parlour, Manchester, December 3rd, 1869. By EDWARD A. FREEMAN, M.A., late Fellow of Trinity College, Oxford. Printed by Request.

London: Macmillan & Co. Manchester: A. Ireland & Co., Pall Mall.
Pp. 12 (inc. 1 blank). Cr. 8vo.

GALILEO. THE PRIVATE LIFE OF GALILEO Compiled principally from his correspondence and that of his eldest daughter, Sister Maria Celeste, Nun in the Franciscan Convent of S. Matthew, in Arcetri.
(Vignette Galileo's Tower)

London: Macmillan and Co.
Pp. xii. Geneological Table, 308. Cr. 8vo.
Printed 1869 (dated 1870).

GODKIN (J.) THE LAND-WAR IN IRELAND a history for the times by JAMES GODKIN author of 'Ireland and her Churches' late Irish correspondent of 'The Times'

London: Macmillan and Co.
Pp. xvi. 436. 8vo.

GOLDEN TREASURY PSALTER. Students Edition. THE GOLDEN TREASURY PSALTER being an edition with briefer notes of the PSALMS CHRONOLOGICALLY ARRANGED BY FOUR FRIENDS.

London: Macmillan and Co.
Pp. xii. 271, 1 blank. Pott 8vo.
First Edition printed (𝔈 and 𝔖) 1870. Reprinted 1871.

HALES (J. W.) LONGER ENGLISH POEMS. Chiefly for use in schools. Edited by J. W. HALES, M.A. Late Fellow and Assistant Tutor of Christ's College, Cambridge, and Lecturer in English Literature and Classical Composition at King's College School, London. Part i.

London: Macmillan and Co.
Pp. xxxvi. (inc. 5 blanks) 163, 1 blank. Globe 8vo.

First Edition printed March 1870. Second (𝔈, greatly enlarged) 1872. Reprinted 1873, 1874, 1875, 1876, 1877, cancel inserted August 1878, December 1878, 1880, 1882, 1884, 1885, 1887, 1889. No other part was published separately, the Second Edition being the completed work.

HEBERT (C.) A REPLY TO THE PAMPHLET OF THE REV. W. G. CLARK, M.A. Vice-Master of Trinity College, entitled 'The Dangers of the Church of England, by the Rev. CHARLES HEBERT, M.A. of Trinity College, and late Rector of Lowestoft.

"Quæ verisimillima magna quæstio est." Cicero.

London and Cambridge: Macmillan and Co.
Pp. 29, 3 blanks. 8vo.

HELFENSTEIN (J.) A COMPARATIVE GRAMMAR OF THE TEUTONIC LANGUAGES. Being at the same time a historical grammar of the English Language. And comprising Gothic, Anglo-Saxon, Early English, Modern English, Icelandic (Old Norse), Danish, Swedish, Old High German, Middle High German, Modern German, Old Saxon, Old Frisian, Dutch. By JAMES HELFENSTEIN, Ph.D.

London: Macmillan and Co.
Pp. xx. 525, 1 page appendix, 2 blanks. 8vo.

HOOKER (J. D.) THE STUDENT'S FLORA OF THE BRITISH ISLANDS. By J. D. HOOKER, C.B., M.D., D.C.L. Oxon., LL.D. Cantab., F.R.S., F.L.S., F.G.S. Director of the Royal Gardens, Kew.

London: Macmillan and Co.
Pp. xx. 504, 4 advts. Globe 8vo.

First Edition printed 1870. Second 1878. Third 1884.

HUXLEY (T. H.) LAY SERMONS, ADDRESSES, AND REVIEWS. By THOMAS HENRY HUXLEY, LL.D., F.R.S.

London: Macmillan and Co.
Pp. xi. 1 blank, 378 (inc. 1 blank), 2 advts.

First Edition printed 1870 (8vo.) Second (𝔖) February 1871 (Ext. Cr. 8vo.) Reprinted May 1871, 1872, 1874, 1877, 1880 (8vo.), 1883. Third (𝔈) 1887 (8vo.)

JEVONS (W. S.) ELEMENTARY LESSONS IN LOGIC: deductive & inductive. With copious questions and examples, and a vocabulary of logical terms. By W. STANLEY JEVONS, M.A. Professor of Logic in Owens College, Manchester.

London: Macmillan and Co.
Pp. xii. (inc. 1 blank) 340.

First Edition printed (𝔖) 1870 (Pott 8vo.) Reprinted 1871, 1872, 1874, 1875, with slight alterations 1877, 1878 (Fcap. 8vo.), 1880, 1881, 1882, 1883, 1884, 1885, 1886, 1889.

KEARY (A.) THE NATIONS AROUND by A. KEARY, author of "Early Egyptian History." (Vignette)

London: Macmillan and Co.
Pp. viii. (inc. illuminated title) 332, 2 page illustrations, 1 double page illustration. Cr. 8vo.

First Edition printed (𝔖) 1870. Reprinted 1875.

KENNEDY (W. R.) "CAMBRIDGE UNIVERSITY AND COLLEGE REFORM". By WILLIAM RANN KENNEDY, B.A. Fellow of Pembroke College, Cambridge.

London and Cambridge: Macmillan and Co.
Pp. 20. 8vo.

KINGDON (G. T.) "UPON THIS ROCK I WILL BUILD MY CHURCH;" or, Christ Himself, and not Peter, the rock on which His church is founded and built.—A Sermon in which the usual objections against the above view are examined and disputed, by the Rev. G. T. KINGDON, Incumbent of Ivybridge, Devon.—

"For they drank of that Rock that followed them, and that Rock was Christ."—

Price one shilling—

London Macmillan & Co. Exeter: Eland. Plymouth: S. Bowering, Bookseller, George Street.
Pp. 22 (inc. 2 blanks), 2 blanks. 8vo.

KNATCHBULL-HUGESSEN (E. H.)—CRACKERS FOR CHRISTMAS.—More Stories by E. KNATCHBULL-HUGESSEN, M.P., author of 'Stories for my Children'. (Vignette)

London: Macmillan and Co.
Pp. x. (inc. page illustration and 2 blanks) 310, 7 page illustrations, 2 advts.
Cr. 8vo.
First Edition (𝔖) *1870. Reprinted January 1871 (twice), October 1871, 1873, 1877.*

KNOX (R.)—LONSDALE (H.) A SKETCH OF THE LIFE AND WRITINGS OF ROBERT KNOX THE ANATOMIST. By his Pupil and Colleague, HENRY LONSDALE. (Vignette)

London: Macmillan and Co.
Pp. xx. 420 and Portrait. Cr. 8vo.

LANKESTER (E. R.) ON COMPARATIVE LONGEVITY IN MAN AND THE LOWER ANIMALS by E. RAY LANKESTER, B.A. Junior Student of Christ Church, Oxford

London: Macmillan and Co.
Pp. xii. 136. Cr. 8vo.

LEGGE (A. O.) THE GROWTH OF THE TEMPORAL POWER OF THE PAPACY a Historical Review, with observations upon the 'Council of the Vatican' by ALFRED OWEN LEGGE

'Passiamo presto, e sulla punta Dei piedi, quel macchio di fimo e di sangue che si chiama papato.'—Guerrazzi.

London: Macmillan and Co.
Pp. xvi. 316. Cr. 8vo.

LOCKYER (J. N.)—FORBES-ROBERTSON (J.) QUESTIONS ON LOCKYER'S ELEMENTARY LESSONS IN ASTRONOMY. For the Use of Schools. By JOHN FORBES-ROBERTSON.

London: Macmillan and Co.
Pp. viii. 87, 1 blank.
First Edition printed 1870 (Pott 8vo.) Second 1881 (Fcap. 8vo.)

LOWELL (J. R.) AMONG MY BOOKS. Six Essays. By JAMES RUSSELL LOWELL, A.M., Professor of Belles-Lettres in Harvard College.

London: Macmillan and Co.
Pp. viii. 359, 1 blank. Cr. 8vo.
Printed (𝔐) *February 1870.*

M^cCLELLAN (JOHN B.) THE FOURTH NICENE CANON AND THE ELECTION AND CONSECRATION OF BISHOPS with special reference to the case of Dr. Temple, an appendix to a letter to the Lord Bishop of Ely, by JOHN B. M^cCLELLAN, M.A. Vicar of Bottisham, and late Fellow of Trinity College, Cambridge.

"Πάνυ με λυπεῖ ὅτι ἐπιλελοίπασι λοιπὸν οἱ τῶν Πατέρων κανόνες, καὶ πᾶσα ἀκριβεία τῶν Ἐκκλησιῶν ἀπελήλαται, καὶ φοβοῦμαι μὴ κατὰ μικρὸν τῆς ἀδιαφορίας ταύτης ὁδῷ προϊούσης εἰς παντελῆ σύγχυσιν ἔλθῃ τὰ τῆς Ἐκκλησίας πράγματα."—*S. Bas. Ep.* 54.

"Ἕκαστος ὡς αὐτὸς παθὼν βοηθησάτω, ἵνα μὴ δι' ὀλιγοῦ ἐκκλησιαστικοὶ κανόνες καὶ ἡ τῆς Ἐκκλησίας πίστις παραφθαρῇ· κινδυνεύει γὰρ ἀμφότερα, ἐὰν μή ταχέως ὁ Θεὸς τὰ πλημμεληθέντα διορθώσηται, καὶ ἐκδικίας ἡ Ἐκκλησία τύχῃ."—*S. Athan. Ep. Encycl.*

London and Cambridge: Macmillan and Co.
Pp. 96. 8vo.

M^cCOSH (J.) THE LAWS OF DISCURSIVE THOUGHT: being a text-book of formal logic. By JAMES M^cCOSH, LL.D., President of New Jersey College, Princeton; formerly Professor of Logic and Metaphysics, Queen's College, Belfast.

London: Macmillan and Co.
Pp. xx. 212. 8vo.

MARLITT (E.) THE COUNTESS GISELA. Translated from the German of E. MARLITT.

London: Macmillan and Co.
Pp. viii. 358, 2 advts. Cr. 8vo.
Printed (𝔐) *July 1870.*

MARTIN (F.) HANDBOOK OF CONTEMPORARY BIOGRAPHY. By FREDERICK MARTIN, Author of "The Statesman's Year-Book", etc.

London: Macmillan and Co.
Pp. vi. 288, 1 advts. 1 blank. Globe 8vo.

MAUDSLEY (H.) BODY AND MIND an inquiry into their connection and mutual influence, specially in reference to Mental disorders: being the Gulstonian Lectures for 1870, delivered before the Royal College of Physicians. With Appendix. By HENRY MAUDSLEY, M.D. Lond. Fellow of the Royal College of Physicians; Professor of Medical Jurisprudence in University College, London; President-elect of the Medico-psychological Association; Honorary Member of the Medico-psychological Society of Paris, of the Imperial Society of Physicians of Vienna, and of the Society for the Promotion of Psychiatry and Forensic Psychology of Vienna. Formerly Resident Physician of the Manchester Royal Lunatic Hospital, etc.

London: Macmillan and Co.
Pp. 2 blanks, xiv. (inc. 2 blanks) 190, 2 advts. Cr. 8vo.
First Edition (𝔐) *1870. Second* (𝔖) *1873.*

MAURICE (F. D.) CHRISTIAN EDUCATION. Two Sermons preached on behalf of the Old Schools of Cambridge, on the Morning and Evening of Sunday, Nov. 20, 1870. By F. D. MAURICE, M.A. Professor of Moral Philosophy.

London: Macmillan and Co.
Pp. 24. Cr. 8vo.

MAURICE (F. D.) A FEW WORDS ON SECULAR AND DENOMINATIONAL EDUCATION, in a letter to the members of the Working Men's College, 45, Great Ormond Street. By F. D. MAURICE, Professor of Moral Philosophy in the University of Cambridge.

London and Cambridge: Macmillan and Co.
Pp. 19, 1 blank. 8vo.

MAURICE (F. D.) THE LORD'S PRAYER, THE CREED, AND THE COMMANDMENTS: a Manual for Parents and Schoolmasters. To which is added, the Order of the Scriptures. By the Rev. F. D. MAURICE, M.A. Professor of Moral Philosophy in the University of Cambridge.

London: Macmillan and Co.
Pp. iv. 114, 2 advts. Pott 8vo.

MAYOR (JOSEPH B.) GREEK FOR BEGINNERS. By the Rev. JOSEPH BICKERSTETH MAYOR, M.A. Late Head Master of Kensington School; formerly Fellow and Tutor of St. John's College, Cambridge. Part I.

London and Cambridge: Macmillan and Co.
Pp. xviii. 66, 2 blanks. Fcap. 8vo.
First Edition printed (S) *1870. Reprinted 1872, 1873, 1875, January and December 1877, 1879, 1882, 1885, 1888. For complete book see under 1869.*

MAYOR (JOSEPH B.) GREEK FOR BEGINNERS. By the Rev. JOSEPH BICKERSTETH MAYOR, M.A. Late Head Master of Kensington School; formerly Fellow and Tutor of St John's College, Cambridge. Parts II. III.

London: Macmillan and Co.
Pp. 2 blanks, xii. paged 63-320. Fcap. 8vo.
First Edition printed (S) *1870. Reprinted 1873, 1876, 1877, 1882. For complete book see under 1869.*

MOORHOUSE (J.) JACOB. Three Sermons preached before the University of Cambridge, in Lent, 1870. By the Rev. J. MOORHOUSE, M.A., St John's College, Vicar of Paddington.

London and Cambridge: Macmillan and Co.
Pp. viii. 99, 1 blank. Fcap. 8vo.

MYERS (F. W. H.) POEMS by FREDERIC W. H. MYERS.

Vassi in Sanleo, e discendesi in Noli
Montasi su Bismantova in cacume
Con esso i piè; ma qui convien ch'uom voli:

Dico con l'ali snelle e con le puime
Del gran disio, diretro a quel condotto,
Che speranza mi dava, e facea lume.
Purgatorio, IV. 25.

London and Cambridge: Macmillan and Co.
Pp. viii. 144. Extra Fcap. 8vo.
First Edition printed (S) *1870. Reprinted 1875.*

NINE YEARS OLD. By the Author of "When I was a Little Girl", "St. Olaves," etc.

"Come then, my child; let us wander through the world as best we may."
(Vignette)

Illustrated by L. Frölich.

London and New York: Macmillan and Co.
Pp. x. 216, 7 page illustrations.
First Edition (S) *1870 (Globe 8vo.) Reprinted 1872, 1875, 1882, 1888.*

OLIPHANT (M. O. W.) FRANCIS OF ASSISI. By Mrs. OLIPHANT. (Vignette)

London: Macmillan and Co.
Pp. xxiv. (inc. full page illustration and 2 blanks) 304. Cr. 8vo.
First Edition printed (𝔖) *1870. Reprinted 1871, 1873, 1877, 1879, 1882, 1885, with alterations 1887, 1888, 1889.*

OLIVER (D.)—The only authorised Edition.—GUIDE TO THE ROYAL BOTANIC GARDENS AND PLEASURE GROUNDS, KEW. By DANIEL OLIVER, F.R.S. F.L.S. Keeper of the Herbarium of the Royal Gardens, and Professor of Botany in University College, London (Royal Arms) Twenty-fifth edition Plan of Gardens

London: Macmillan and Co.
Pp. 110, 1 advt. 1 paste down. Cr. 8vo.
Originally published elsewhere. First Edition printed for Macmillan and Co. 1870. Reprinted 1872, slight corrections 1875, many corrections and additions 1878, with corrections 1881.

PAPAL INFALLIBILITY AND PERSECUTION. PAPAL INFALLIBILITY AND USURY. By an ENGLISH CATHOLIC.

London: Macmillan and Co.
Pp. 36 (inc. 1 blank). 8vo.

PEARSON (J. B.) THE GOOD SAMARITAN AT THE SEAT OF WAR. A Sermon preached before the First Cambridgeshire Rifle Volunteers, at St. Mary's the Great, Cambridge, on Sunday, August 28. 1870. By J. B. PEARSON, M.A. Fellow of St Johns College, and Chaplain to the Corps.

Cambridge and London: Macmillan and Co.
Pp. 16. 8vo.

PEMBER (E. H.) THE TRAGEDY OF LESBOS by E. H. PEMBER

London: Macmillan and Co.
Pp. 148. Extra Fcap. 8vo.

POOLE (M. E.) PICTURES OF COTTAGE LIFE IN THE WEST OF ENGLAND. By MARGARET E. POOLE.

London: Macmillan and Co.
Pp. 2 blanks, ix. 1 blank, 302, 2 advts. Cr. 8vo.
First Edition printed 1870. Second (𝔖) *1872.*

QUAIN (R.) ON SOME DEFECTS IN GENERAL EDUCATION: being the Hunterian Oration of the Royal College of Surgeons for 1869. By RICHARD QUAIN, F.R.S. President of the College.

London: Macmillan and Co.
Pp. vi. 112. Cr. 8vo.
First Edition printed March 1870. Reprinted with corrections June 1870.

RHOADES (J.) POEMS by JAMES RHOADES.

London: Macmillan and Co.
Pp. viii. 172. Fcap. 8vo.

RICHARDSON (F.)—VALMĪKI. THE ILIAD OF THE EAST: a selection of legends drawn from VALMĪKI'S Sanskrit poem, The Rāmāyana. By FREDERIKA RICHARDSON, author of "Xavier and I".

London and New York: Macmillan and Co.
Pp. xx. 316. Cr. 8vo.
Printed (𝔖) *1870.*

ROGERS (J. E. T.) HISTORICAL GLEANINGS a Series of Sketches Wiklif. Laud. Wilkes. Horne Tooke. By JAMES E. THOROLD ROGERS Second Series

Cœnæ fercula nostræ
Mallem convivis quam placuisse coquis.

London: Macmillan and Co.

Pp. viii. 247, 1 blank. Cr. 8vo.

ROUTE MAP AND INDEX TO THE MOST INTERESTING OBJECTS IN THE ROYAL GARDENS, KEW (Plan of Gardens)

Published by Macmillan & Co., London and Sold at all the entrances to the Royal Gardens, Kew.

Pp. 7, 1 advt. Cr. 8vo.

First Edition printed 1870. Reprinted 1872, 1875, 1878, 1881.

SCIENCE AND THE GOSPEL OR THE CHURCH AND THE NATIONS A series of essays on Great Catholic Questions (Vignette Salvator Mundi)

London Macmillan and Co. and Anglican and International Christian Moral Science Association 8. Old Jewry, E.C.

Pp. xvi. (inc. 1 blank) 599, 1 advt. Cr. 8vo.

SEELEY (J. R.) LECTURES AND ESSAYS. By J. R. SEELEY, M.A. Professor of Modern History in the University of Cambridge.

London: Macmillan and Co.

Pp. vi. 318, 2 blanks, 2 advts. 8vo.

SEWELL (E. M.)—YONGE (C. M.) EUROPEAN HISTORY, narrated in a series of historical selections from the best authorities. Edited and arranged by E. M. SEWELL and C. M. YONGE. II. 1088-1228.

London: Macmillan and Co.

Pp. xii. 416, 4 advts. Cr. 8vo.

First Edition printed (S) 1870. Reprinted 1872, 1873.

STANLEY (A. P.) SERMON preached by ARTHUR PENRHYN STANLEY, D.D. Dean of Westminster in Westminster Abbey June 19, 1870 (the first Sunday after Trinity) being the Sunday following the funeral of Charles Dickens

London: Macmillan and Co.

Pp. 16. 8vo.

STEBBING (T. R. R.) DARWINISM.—THE NOACHIAN FLOOD. A Lecture delivered before the Torquay Natural History Society, Jan. 31st., 1870, by THOMAS R. R. STEBBING, M.A., Late Fellow and Tutor of Worcester College, Oxford.

London: Macmillan and Co.

Pp. 32 (inc. 1 blank). Cr. 8vo.

STEWART (B.) LESSONS IN ELEMENTARY PHYSICS. By BALFOUR STEWART, LL.D., F.R.S. Professor of Natural Philosophy, Owens College, Manchester.

London: Macmillan and Co.

Pp. viii. 372, 1 coloured spectrum.

First Edition printed (S) 1870 (Pott 8vo.) Reprinted March and May 1871, with many corrections 1873, 1874, 1875, 1877. Second (E) 1878 (Fcap. 8vo.) Reprinted 1879, 1880, 1881, 1882, with additions and corrections 1883, January and November 1884, 1885, 1886, 1887, January 1888. Third (E) June 1888.

SYSTEMS OF LAND TENURE IN VARIOUS COUNTRIES. A Series of Essays published under the sanction of the Cobden Club.

London: Macmillan and Co.
Pp. viii. (inc. 2 blanks) 420, 4 advts. 8vo.

Contents. I.—Tenure of Land in Ireland. By the Rt. Hon. M. Longfield *Late Judge of the Landed Estates Court in Ireland.* II.—Land-laws of England. By C. Wren Hoskyns, Esq., M.P. III.—Tenure of Land in India. By George Campbell, Esq. *Chief Commissioner of the Central Provinces of India.* IV.—Land System of Belgium and Holland. By M. Emile de Laveleye. V.—Agrarian Legislation of Prussia during the Present Century. By R. B. D. Morier, Esq., C.B. VI.—Land System of France. By T. E. Cliffe Leslie, Esq. VII.—Russian Agrarian Legislation of 1861. By Dr. Julius Faucher. *Member of the Prussian Landtag.* VIII.—Farm Land and Land-laws of the United States. By C. M. Fisher, Esq. Counsellor-at-Law. United States of America.

First Edition printed 1869 (dated 1870). Second 1870.

TAYLOR (S.) ON FRENCH AND GERMAN AS SUBSTITUTES FOR GREEK IN UNIVERSITY PASS EXAMINATIONS. By SEDLEY TAYLOR, M.A., Librarian and Late Fellow of Trinity College, Cambridge.

London and Cambridge: Macmillan and Co.
Pp. ii. 10. 8vo.

TEMPLE (F.)—THE THREE SPIRITUAL REVELATIONS, a sermon preached in the Cathedral Church of Exeter on Wednesday 29th December 1869 by FREDERICK Bishop of the Diocese on that day enthroned. Reprinted by permission from the Report.

London: Macmillan and Co.
Pp. 16. 8vo.

TENNYSON (ALFRED)—CHURCH (A. J.) HORÆ TENNYSONIANÆ SIVE ECLOGAE E TENNYSONO LATINE. Redditae cura A. J. CHURCH, A.M.

Macmillan et Soc. Lond. et Cantab.
Pp. x. 140. Ext. Fcap. 8vo.

THEOPHRASTUS—JEBB (R. C.) ΘΕΟΦΡΑΣΤΟΥ ΧΑΡΑΚΤΗΡΕΣ THE CHARACTERS OF THEOPHRASTUS an English Translation from a revised text with Introduction and Notes by R. C. JEBB, M.A. Fellow and Assistant-Tutor of Trinity College, Cambridge, and Public Orator of the University.

London and Cambridge: Macmillan and Co.
Pp. xii. 328. Ext. Fcap. 8vo.

THORPE (T. E.) A SERIES OF CHEMICAL PROBLEMS, for use in colleges and schools, adapted for the preparation of students for the government science and society of arts examinations. By T. E. THORPE, Ph.D. Professor of Chemistry in Anderson's University, Glasgow. With a preface by Professor Roscoe, B.A. Ph.D. F.R.S.

London: Macmillan and Co. Manchester: James Galt and Co.
Pp. iv. (inc. 1 blank) 68. Pott 8vo.

Received 1870. First printed (S) for Macmillan and Co. July 1874. Reprinted 1876, 1877, Key added January 1878, December 1878, 1880, 1881, February and December 1882, 1885, April 1888, December 1888.

TODHUNTER (I.) KEY TO ALGEBRA for the use of Colleges and Schools. By I. TODHUNTER M.A., F.R.S.

London: Macmillan and Co.
Pp. vi. (inc. 1 blank) 244. Cr. 8vo.

First Edition printed (S) 1870. Reprinted 1872, 1874, 1875, 1877, 1878, with slight corrections 1879, with slight corrections 1881, 1882, 1884, 1885, 1887.

TREITSCHKE (HEINRICH VON) WHAT WE DEMAND FROM FRANCE. By HEINRICH VON TREITSCHKE, Professor of History in the University of Heidelberg. Translated from the German.

London: Macmillan and Co.
Pp. 110, 2 blanks. Cr. 8vo.

TRENCH (CAPTAIN F.) THE 'ARMY ENLISTMENT BILL OF 1870' analysed and discussed with a retrospective sketch of army enlistment and army reserve by Captain F. TRENCH 20th Hussars

London: Macmillan and Co.
Pp. x. 2 blanks, 68. 8vo.

TWELVE PARABLES OF OUR LORD Illustrated and Illuminated

The Pearl of Great Price.
The Leaven.
The Sower.
The Prodigal Son.
The Pharisee and Publican.
The Good Samaritan.
The Enemy Sowing Tares.
The Ten Virgins.
The Good Shepherd.
The Net cast into the Sea.
The Wedding Feast.
Dives and Lazarus.

London: Macmillan and Co.
Pp. 15 mounted illuminated texts and illustrations (inc. title and frontispiece).
Royal 4to.
Printed November 1869 (dated 1870).

VAN BRUYSSEL (E.) THE POPULATION OF AN OLD PEAR-TREE; or, Stories of Insect Life. From the French of E. VAN BRUYSSEL. Edited by the Author of "The Heir of Redclyffe". With numerous illustrations by Becker.

London: Macmillan and Co.
Pp. viii. 222, 2 advts.
First Edition printed (Ξ) 1870 (Cr. 8vo.) Reprinted 1871, 1888 (Globe 8vo.)

VAUGHAN (C. J.) CHRIST SATISFYING THE INSTINCTS OF HUMANITY: eight lectures delivered in the Temple Church by C. J. VAUGHAN, D.D. Master of the Temple.

London and Cambridge. Macmillan and Co.
Pp. viii. 171, 1 blank, 4 advts. Ext. Fcap. 8vo.
First Edition printed 1870. Second 1873.

VAUGHAN (C. J.) COUNSELS TO YOUNG STUDENTS: Three sermons preached before the University of Cambridge, at the opening of the Academical year, 1870-71. By C. J. VAUGHAN, D.D. Master of the Temple; and Chaplain in Ordinary to the Queen.

London: Macmillan and Co.
Pp. viii. 95, 1 blank. Ext. Fcap. 8vo.

VAUGHAN (C. J.) INCOMPLETENESS A MARK OF TRUE WORK: a Commemoration Sermon, preached in the chapel of King's College, London, July 7. 1870. By C. J. VAUGHAN, D.D. Master of the Temple. Published at the request of the council.

London: Macmillan and Co.
Pp. 20. 8vo.

VENN (JOHN) ON SOME OF THE CHARACTERISTICS OF BELIEF SCIENTIFIC AND RELIGIOUS being the Hulsean lectures for 1869. By

J. VENN, M.A. Fellow and Lecturer of Gonville and Caius College Cambridge.

London and Cambridge. Macmillan and Co.
Pp. xvi. 126, 2 advts. 8vo.

WALLACE (A. R.) CONTRIBUTIONS TO THE THEORY OF NATURAL SELECTION. A Series of Essays. By ALFRED RUSSEL WALLACE, author of "The Malay Archipelago," etc., etc.

London: Macmillan and Co.
Pp. xvi. 384. Cr. 8vo.
First Edition printed (𝔖) *1870. Reprinted 1871, 1875.*

WALLACE (A. R.) A NARRATIVE OF TRAVELS ON THE AMAZON AND RIO NEGRO, with an account of the native tribes, and observations on the climate, geology, and natural history of the Amazon valley. By ALFRED R. WALLACE. With a Map and Illustrations.

London: Reeve and Co., Henrietta Street, Covent Garden. 1853.
Pp. viii. 542, 2 advts. 9 plates (1 coloured), 1 folded vocabulary. 8vo.
Transferred to Macmillan and Co. 1870.
(No imprint of Macmillan and Co.)

THE STORY OF WANDERING WILLIE By the Author of 'Effie's Friends' and 'John Hatherton' with Frontispiece by Sir NOEL PATON, R.S.A.

'Here awa', there awa', wandering Willie'—Scotch song

London: Macmillan and Co.
Pp. viii. (inc. 3 blanks) 300, 4 advts. Cr. 8vo.
First Edition (𝔖) *June 1870. Reprinted with slight alterations July 1870, 1871, 1882.*

WARINGTON (GEORGE) THE WEEK OF CREATION, or the Cosmogony of Genesis considered in its relation to Modern Science. By GEORGE WARINGTON, author of "The Historic Character of the Pentateuch Vindicated", &c.

London and Cambridge: Macmillan and Co.
Pp. viii. 144. Cr. 8vo.

WEBSTER (A.) PORTRAITS. By AUGUSTA WEBSTER.

London and Cambridge: Macmillan and Co.
Pp. viii. (inc. 3 blanks) 162 (1 blank), advt. 1 and 1 blank page.
Fcap. 8vo.
First Edition printed February 1870. Second August 1870.

WEDGWOOD (JULIA) JOHN WESLEY AND THE EVANGELICAL REACTION OF THE EIGHTEENTH CENTURY. By JULIA WEDGWOOD.

London: Macmillan and Co.
Pp. xii. 412. Cr. 8vo.

WELLS (DAVID A.) REVENUE OF THE UNITED STATES. Official Report. By Mr. DAVID A. WELLS, Special Commissioner of the Revenue of the United States. (Motto of Cobden Club "Free Trade Goodwill among Nations) Reprinted by Permission.

London: Macmillan and Co.
Pp. xii. (inc. 1 blank) 144. Cr. 8vo.
Printed May 1870. Reprinted July 1870.

WESTCOTT (B. F.) THE CONSTRUCTIVE WORK OF THE CHRISTIAN MINISTRY. A Sermon preached at the ordination held by the Lord Bishop of Peterborough, in the Cathedral Church, on the second Sunday

in Lent, 1870. By BROOKE FOSS WESTCOTT, B.D. Canon and Examining Chaplain to the Bishop. Published by request of the Bishop.

London: Macmillan and Co.

Pp. 20 (inc. 1 blank). 8vo.

WOOD (H. T. W.) CHANGES IN THE ENGLISH LANGUAGE, between the publication of Wiclif's Bible and that of the Authorised Version. A.D 1400 to A.D. 1600. By H. T. W. WOOD, B.A. Clare College Cambridge.

Quove modo genus humanum variante loquellâ
Cœperit inter se vesci per nomina rerum,
Persequor ac doceo dictis.

Lucretius, *de Rer: Nat:* v. 72.

London: Macmillan and Co.

Pp. viii. 70, 2 blanks. Cr. 8vo.

WOOD (H. T. W.) THE RECIPROCAL INFLUENCE OF ENGLISH AND FRENCH LITERATURE IN THE EIGHTEENTH CENTURY. By H. T. W. WOOD, B.A. Clare College, Cambridge.

πολλὰν δ' ὄρει πῦρ ἐξ ἑνὸς
σπέρματος ἐνθορὸν ἀΐστωσεν ὕλαν.

Pind. Pyth. γ'. 36.

London and Cambridge. Macmillan and Co.

Pp. viii. 60. Cr. 8vo.

WOODWARD (B. B.) SPECIMENS OF THE DRAWINGS OF TEN MASTERS, from the Royal Collection at Windsor Castle. Michelangelo. Perugino. Raphael. Julio Romano. Leonardo da Vinci. Giorgione. Paul Veronese. Poussin. Albert Durer. Holbein. Descriptive text by B. B. WOODWARD, B.A. F.S.A. Librarian to the Queen, and Keeper of Prints and Drawings.

London: Macmillan and Co.

Pp. 83, 1 blank, 20 photo plates. Med. 4to.

WYATT (M. D.) FINE ART a sketch of its history, theory, practice, and application to industry being a course of lectures delivered at Cambridge in 1870 by M. DIGBY WYATT, M.A. Slade Professor of Fine Art

London and New York: Macmillan and Co.

Pp. viii. 375, 1 blank. 8vo.

YONGE (C. M.) THE CAGED LION. By CHARLOTTE M. YONGE, Author of "The Heir of Redclyffe". With illustrations.

London: Macmillan and Co.

Pp. xii. (inc. 1 blank) 347, 1 blank, and 6 illustrations. Cr. 8vo.

First Edition printed (𝔖) *February 1870. Reprinted May 1870, 1873, 1876, 1878, with illustrations added 1880, 1882, 1885. Second* (𝔈) *March 1889.*

YONGE (C. M.) A STOREHOUSE OF STORIES edited by CHARLOTTE M. YONGE Storehouse the First containing

The History of Philip Quarll	The Perambulations of a Mouse
Goody Twoshoes	The Village School
The Governess	The Little Queen
Jemima Placid	History of Little Jack

(Vignette)

London and New York: Macmillan and Co.

Pp. xii. 1 page illustration, 438, 2 advts. Globe 8vo.

First Edition printed (𝔖) *1870. Reprinted 1871, 1880, 1884.*

1871

ABBOTT (EDWIN A.) BIBLE LESSONS. By the Rev. EDWIN A. ABBOTT, M.A. Head Master of the City of London School.

London: Macmillan and Co.
Pp. iv. 272. Cr. 8vo.
First Edition published January 1871 made up of the separate parts. Reprinted from stereotype plates of the separate parts February 1871, July 1871, 1875, 1879.

ALLBUTT (THOMAS CLIFFORD) ON THE USE OF THE OPHTHALMOSCOPE IN DISEASES OF THE NERVOUS SYSTEM AND OF THE KIDNEYS; also in certain other general disorders. By THOMAS CLIFFORD ALLBUTT, M.A., M.D. Cantab. Fellow of the Linnean Society; Fellow of the Society of Antiquaries; Fellow of the Royal Medical and Chirurgical Society; Physician to the Leeds General Infirmary, and Lecturer On Practice of Medicine, etc. etc.

London and New York. Macmillan and Co.
Pp. xvi. 405, 3 blanks, 1 coloured plate. 8vo.

THE ANGLO-AMERICAN ASSOCIATION. Report on the Questions between Great Britain and the United States with respect to the North American Fisheries.

Macmillan, London and Cambridge.
Pp. 1 map, 38, 6 appendix. 8vo.

ANSTIE (FRANCIS E.) NEURALGIA AND THE DISEASES THAT RESEMBLE IT. By FRANCIS E. ANSTIE, M.D. (Lond.) Fellow of the Royal College of Physicians; Honorary Fellow of King's College, London; Senior Assistant Physician to Westminster Hospital; Lecturer on Medicine in Westminster Hospital School; Physician to the Belgrave Hospital for Children.

London and New York: Macmillan and Co.
Pp. viii. 296. 8vo.

BALL (ROBERT STAWELL) EXPERIMENTAL MECHANICS. A Course of Lectures delivered at the Royal College of Science for Ireland. By ROBERT STAWELL BALL, A.M., Professor of Applied Mathematics and Mechanism in the Royal College of Science for Ireland (Science and Art Department). With illustrations

London and New York: Macmillan and Co.
Pp. xvi. (inc. 1 p. illustration) 352.
First Edition printed 1871 (Med. 8vo.) Second Edition printed (Ⅲ) 1888 (Cr. 8vo.)

BARING-GOULD (SABINE) LEGENDS OF OLD TESTAMENT CHARACTERS, from the Talmud and other sources. By the Rev. S. BARING-GOULD, M.A., Author of "Curious Myths of the Middle Ages", "The Origin and Development of Religious Belief", "In Exitu Israel," etc.

London and New York: Macmillan and Co.
Vol. i. Adam to Abraham, pp. xii. 238, 2 advts. Vol. ii. Melchizedek to Zechariah, pp. viii. 228. Cr. 8vo.

BARKER (LADY) SPRING COMEDIES. By Lady BARKER, author of "Station Life in New Zealand," and "Stories about :——"

"All comedies are ended by a Marriage".—Byron

London and New York : Macmillan and Co.

Pp. x. 340. Cr. 8vo.

BARKER (LADY) STORIES ABOUT :—— By Lady BARKER Author of 'Station Life in New Zealand' with illustrations

(*Vignette*)

London : Macmillan and Co.

Pp. viii. (inc. frontispiece and 1 blank) 286 (inc. 1 blank). Globe 8vo.

First Edition printed (\$) *1870 (dated 1871). Reprinted December 1870, June 1871, November 1871, 1872, 1875.*

BARRY (ALFRED) THE ATONEMENT OF CHRIST. Six Lectures delivered in Hereford Cathedral during Holy Week, 1871. By ALFRED BARRY, D.D., D.C.L., Principal of Kings College, London. Published by request.

London and New York : Macmillan and Co.

Pp. xii. 112. Ext. Fcap. 8vo.

BASTIAN (H. C.) THE MODES OF ORIGIN OF LOWEST ORGANISMS : including a discussion of the experiments of M. Pasteur, and a reply to some statements by Professors Huxley and Tyndall. By H. CHARLTON BASTIAN, M.A., M.D., F.R.S., Fellow of the Royal College of Physicians ; Professor of Pathological Anatomy in University College, London ; Assistant Physician to University College Hospital, and to the National Hospital for the Epileptic and Paralysed.

London and New York : Macmillan and Co.

Pp. xii. (1 plate) 110, 2 advts. Cr. 8vo.

BEDELL (WILLIAM)—MAYOR (JOHN E. B.) CAMBRIDGE IN THE SEVENTEENTH CENTURY Part III WILLIAM BEDELL

Hinc lucem et pocula sacra

[(Sub-title) Life of Bishop BEDELL by his Son Now first edited by JOHN E. B. MAYOR M.A. Fellow of St John's College Cambridge]

Cambridge Printed for the Editor at the University Press and sold by Macmillan & Co.

Fcap. 8vo.

BENSON (E. W.) ΑΜΥΜΟΝΑ ΕΡΓΑ. A Sermon preached in Wellington College Chapel, on October 8th, 1871. By EDWARD WHITE BENSON, D.D. Master.

London and New York : Macmillan and Co.

Pp. 16. 8vo.

BENSON (E. W.) FOR MY BRETHREN AND COMPANIONS' SAKES—A Sermon preached in Wellington College Chapel. In Memory of Stanley William Marriott. By EDWARD WHITE BENSON, Master. Printed by request.

London : Macmillan and Co. Wellington College : G. Bishop.

Pp. 12 (inc. 2 blanks). 8vo.

BENSON (E. W.) THE POWERFUL RICH AND THE POWERFUL POOR—A Sermon preached before the Church Congress, on Thursday October 12th 1871 in St. Mary's Nottingham by EDWARD WHITE BENSON

D.D. Master of Wellington College; Late Fellow of Trinity College, Cambridge; Examining Chaplain to the Bishop of Lincoln. Printed by request.

London and New York. Macmillan and Co.
Pp. 22. 8vo.

BLACKBURN (H.) ELEMENTS OF PLANE TRIGONOMETRY for the Use of the Junior Class of Mathematics in the University of Glasgow. By HUGH BLACKBURN, M.A. Professor of Mathematics in the University of Glasgow, late Fellow of Trinity College, Cambridge.

London and New York: Macmillan and Co.
Pp. iv. 52. Globe 8vo.

BLACKIE (J. S.) GREEK AND ENGLISH DIALOGUES for Use in Schools and Colleges by JOHN STUART BLACKIE Professor of Greek in the University of Edinburgh

London and New York: Macmillan and Co.
Pp. xxiv. (inc. 2 blanks) 109, 1 blank, 2 advts. Fcap. 8vo.
First Edition printed 1871. Second (𝔖) 1875. Reprinted 1878.

BOYLE (MRS. RICHARD) ON ART EDUCATION a paper by the Hon. Mrs. RICHARD BOYLE read on the occasion of the distribution of the prizes and certificates to the pupils of the Frome School of Art, Nov. 29. 1870.

London: Macmillan and Co.
Pp. 4 blanks, 20 (inc. 2 blanks), 4 blanks. Cr. 8vo.

BRERETON (J. L.) SCHOOL BOARDS. An Address to the Barnstable Farmers' Club, by their President, the Rev. J. L. BRERETON, Prebendary of Exeter.

London and Cambridge: Macmillan and Co.
Pp. 12. 8vo.

MR. PISISTRATUS BROWN, M.P., IN THE HIGHLANDS. Reprinted from "The Daily News", with Additions.

London and New York: Macmillan and Co.
Pp. viii. (inc. page illustration) 192. Cr. 8vo.
Printed (𝔖) 1871.

BRYCE (JAMES) THE ACADEMICAL STUDY OF THE CIVIL LAW. An Inaugural Lecture, delivered at Oxford, February 25, 1871, by JAMES BRYCE, D.C.L. of Lincoln's Inn, Barrister at Law, and Fellow of Oriel College; Regius Professor of Civil Law in the University of Oxford.

London and New York: Macmillan and Co.
Pp. 40. 8vo.

A PORTFOLIO OF CABINET PICTURES

Childe Harold's Pilgrimage.	After J. M. W. TURNER
Crossing the Bridge	,, SIR W. A. CALLCOTT
The Cornfield	,, JOHN CONSTABLE
A Landscape	,, BIRKET FOSTER
The Fighting Téméraire	,, J. M. W. TURNER

London and New York: Macmillan and Co.
Pp. title and 5 pictures. Oblong Folio.

CAMEOS FROM ENGLISH HISTORY THE WARS IN FRANCE. By the Author of The Heir of Redclyffe. Second Series. (vignette)

London & New York: Macmillan and Co.

Pp. xii. 416. Globe 8vo.

First Edition printed (Ⓔ) *May 1871. Reprinted September 1871, 1874, 1877, 1880, 1883.*

CHEETHAM (S.) COLLEGES AND TESTS. A Sermon preached in the Chapel of Christ's College, Cambridge, at the Commemoration of Benefactors, on St Andrew's Day, 1871. By S. CHEETHAM, M.A. Professor of Pastoral Theology in King's College, London, and Chaplain of Dulwich College; formerly Fellow and Assistant Tutor of Christ's College. Published at the request of the Master and Fellows.

London and Cambridge: Macmillan and Co.

Pp. 20 (inc. 1 blank). 8vo.

CICERO—HALM (KARL)—WILKINS (A. S.) THE ORATIONS OF CICERO AGAINST CATILINA, with notes and an introduction translated from the German of KARL HALM, with many additions, by A. S. WILKINS, M.A. Fellow of University College, London, Bachelor Scholar of St John's College, Cambridge, and Professor of Latin in Owens College, Manchester.

London: Macmillan and Co.

Pp. 2 blanks, 2 advts. xlii. (inc. 4 blanks) 160, 2 advts. Fcap. 8vo.

First Edition printed (Ⓢ) *1870 (dated 1871). Reprinted 1872, 1875, 1876, 1878, 1879, with slight corrections 1881, with corrections 1882, with slight corrections 1884, 1885, 1887, 1889.*

CLARK (W. G.) TRUE AND FALSE PROTESTANTISM. By W. G. CLARK, M.A. Vice-Master of Trinity College.

London and Cambridge: Macmillan and Co.

Pp. 31 (inc. 1 blank), 1 blank. 8vo.

COLLECTS OF THE CHURCH OF ENGLAND.

London: Macmillan and Co.

Pp. xvi. 74 folios. Cr. 8vo.

First Edition printed 1870 (dated 1871). Second 1872.

COOKE (M. C.) HANDBOOK OF BRITISH FUNGI with full Descriptions of all the Species, and Illustrations of the Genera. By M. C. COOKE, M.A. (Vignette)

London: Macmillan and Co.

Vol. i. (from page i. to 488), pp. iv. 488, frontispiece, 6 page plates. Vol. ii. (from page 489-982) pp. ii. 493, pp. ii. containing a general title of the complete work. Cr. 8vo.

DAILY NEWS. The War Correspondence of the Daily News 1870 edited, with notes and comments forming a continuous narrative of the war between Germany and France. With maps

London: Macmillan and Co.

Pp. xviii. (inc. 2 blanks) 430, 2 blanks. Cr. 8vo.

First Edition printed 1870 (dated 1871). Reprinted January 1871, March 1871.

DAILY NEWS. The War Correspondence of the Daily News continued from the Recapture of Orleans by the Germans to the Peace edited with

notes and comments forming a continuous history of the war between Germany and France. With map

London and New York: Macmillan and Co.
Pp. xvi. (inc. 3 blanks) 444, 4 advts. Cr. 8vo.
First Edition printed March 1871. Reprinted March 1871, April 1871. The above vols. were afterwards incorporated in one volume and First Edition printed (𝔖) *June 1871. Reprinted September 1871, December 1871, 1873.*

D'OURSY (A.)—FEILLET (A.) A FRENCH GRAMMAR AT SIGHT ON AN ENTIRELY NEW METHOD, especially adapted for pupils preparing for examination. By

ARMAND D'OURSY,
Professor of the French Language and Literature, Clifton.

ALPH. FEILLET
Chevalier de la Légion d'Honneur
Officer de l'Instruction Publique
Paris.

London: Macmillan and Co. Clifton: J. Baker & Son, Booksellers to the College. Paris: M. Delagrave et Cie., 58 Rue des Ecoles. Bruxelles: 25 Rue de la Madelaine.
Pp. xi. (inc. 1 blank) 1 blank, 163, 1 advts. Fcap. 8vo.

DUTTON (AMY) THE STREETS AND LANES OF A CITY: being the Reminiscences of AMY DUTTON. With a preface by the BISHOP OF SALISBURY.

London and New York: Macmillan and Co.
Pp. viii. 160. Globe 8vo.
First Edition printed (𝔖) *1871. Reprinted 1872.*

EARNSHAW (S.) PARTIAL DIFFERENTIAL EQUATIONS. An Essay towards an entirely new method of integrating them. By S. EARNSHAW, M.A. of St John's College, Cambridge.

London and New York: Macmillan and Co.
Pp. viii. (inc. 1 blank) 152 (inc. 1 blank). Cr. 8vo.

FARRAR (F. W.) THE WITNESS OF HISTORY TO CHRIST, five sermons preached before the University of Cambridge, being the Hulsean Lectures for the year 1870. By the Rev. F. W. FARRAR, M.A., F.R.S., late Fellow of Trinity College, Cambridge; Master of Marlborough College; Hulsean Lecturer for 1870, and Honorary Chaplain to the Queen.

London and New York: Macmillan and Co.
Pp. 1 blank, 1 advts. x. (inc. 3 blanks) 207 (inc. 1 blank), 1 blank. Cr. 8vo.
First Edition printed 1871. Second 1872. Third (𝔖) *1875. Reprinted 1876, 1878, 1880, 1883, 1889.*

FAWCETT (H.) PAUPERISM: ITS CAUSES AND REMEDIES by HENRY FAWCETT, M.A., M.P. Fellow of Trinity Hall, and Professor of Political Economy, in the University of Cambridge.

London and New York: Macmillan and Co.
Pp. viii. 270, 2 blanks. Cr. 8vo.

FOX (W.) ON THE TREATMENT OF HYPERPYREXIA AS ILLUSTRATED IN ACUTE ARTICULAR RHEUMATISM BY MEANS OF THE EXTERNAL APPLICATION OF COLD by WILSON FOX, M.D. F.R.C.P. Physician Extraordinary to Her Majesty the Queen Fellow of University College, London Holme Professor of Clinical Medicine, University College, London Physician to University College Hospital Read before the annual meeting of the

British Medical Association August 1871 reprinted, with additions, from 'The Lancet'

London and New York: Macmillan and Co.
Pp. iv. 78, 3 plates (2 folded). 8vo.

FREEMAN (E. A.) HISTORICAL ESSAYS. By EDWARD A. FREEMAN, M.A., Hon. D.C.L., Late Fellow of Trinity College, Oxford.

"Gallorum levitas Germanos justificabit;
Italiæ gravitas Gallos confusa necabit;
Succumbet Gallus, aquilæ victricia regna
Mundus adorabit, erit urbs vix præsule digna.
* * * * * * *
Papa cito moritur, Cæsar regnabit ubique,
Sub quo tunc vana cessabit gloria cleri"
Peter Langtoft, ii. 450.

London: Macmillan and Co.
Pp. viii. 406. 8vo.
First Edition printed 1871. Second 1872. Third 1875. Fourth 1886.

GREEN (G.)—FERRERS (N. M.) MATHEMATICAL PAPERS OF THE LATE GEORGE GREEN, Fellow of Gonville and Caius College, Cambridge. Edited by N. M. FERRERS, M.A., Fellow and Tutor of Gonville and Caius College.

London: Macmillan and Co.
Pp. xii. 336. 8vo.
Printed 1870 (dated 1871).

HOOD (T.)—FRÖLICH (L.) THE PLEASANT TALE OF PUSS AND ROBIN; AND THEIR FRIENDS, KITTY AND BOB. Told in pictures by L. FRÖLICH, and in rhymes by TOM HOOD.

London and New York: Macmillan and Co.
Pp. 30 (inc. 1 blank), 1 advts. 1 blank. Globe 4to.
First Edition printed 1871. Second (S) 1872.

HOOD (W. P.) ON BONE-SETTING (SO CALLED), AND ITS RELATION TO THE TREATMENT OF JOINTS CRIPPLED BY INJURY, RHEUMATISM, INFLAMMATION, &c. &c. By WHARTON P. HOOD, M.D., M.R.C.S.

London and New York: Macmillan and Co.
Pp. xii. 156. Cr. 8vo.

HUXLEY (T. H.) ESSAYS SELECTED FROM LAY SERMONS, ADDRESSES, AND REVIEWS. By THOMAS HENRY HUXLEY, LL.D. F.R.S.

"Nor love thy life, nor hate; but what thou livest
Live well. . . . ." Paradise Lost, B. xi.

London: Macmillan and Co.
Pp. viii. 143, 1 blank. Cr. 8vo.
First Edition printed (S) 1871. Reprinted 1874, 1877.

HUYSHE (G. L.) THE RED RIVER EXPEDITION. By Captain G. L. HUYSHE, Rifle Brigade, late on the Staff of Colonel Sir Garnet Wolseley.

London and New York. Macmillan and Co.
Pp. xii. 276 (inc. 2 illustrations), 3 route maps, 1 page illustration, 1 folded embarkation return.
First Edition printed April 1871 (8vo.) Second (S) April 1871 (Cr. 8vo.)

HYACINTHE (FATHER) APPEL AUX ÉVÊQUES CATHOLIQUES. Par le R. P. HYACINTHE.

London: Macmillan and Co.
Pp. 1, 1 blank, 8, 1 blank, 1 advts. 8vo.
First Edition printed January 1871. Reprinted February 1871.

HYACINTHE (FATHER) FRANCE ET ALLEMAGNE. Discours prononcé à Londres, le 20 Décembre, 1870, par le R. P. HYACINTHE. —Futura Prospice.—

London: Macmillan and Co.
Pp. 35 (inc. 1 blank), 1 blank. 8vo.

INSIDE PARIS DURING THE SIEGE. By an OXFORD GRADUATE.

"C'est icy un livre de bonne foy, Lecteur."
Montaigne

London and New York: Macmillan and Co.
Pp. viii. 342, 2 advts. Cr. 8vo.

JEVONS (W. S.) THE THEORY OF POLITICAL ECONOMY. By W. STANLEY JEVONS, M.A. (Lond.) Professor of Logic and Political Economy in Owens College, Manchester.

London and New York: Macmillan and Co.
Pp. xvi. (inc. 2 blanks) 267, 1 blank. 8vo.
First Edition printed 1871. Second 1879. Third 1888.

KEARY (A. & E.) THE HEROES OF ASGARD tales from Scandinavian Mythology By A. & E. KEARY

(Vignette)

with illustrations by HUARD

London: Macmillan and Co.
Pp. 324 and 7 page illustrations.
Originally published elsewhere. First Edition printed (𝔖) for Macmillan and Co. 1870 (dated 1871, Ext. Fcap. 8vo.) Reprinted 1871 (Globe 8vo.), 1880, 1883.

KINGSLEY (C.) AT LAST: a Christmas in the West Indies. By CHARLES KINGSLEY. With Illustrations. In two volumes

London and New York: Macmillan and Co.
Vol. I. pp. xii. (inc. 3 blanks and 1 page illustration) 316, 4 advts. 4 page illustrations. Vol. II. pp. x. (inc. 1 blank and 1 page illustration) 2 blanks, 316, 4 advts. 6 page illustrations.
First Edition printed 1871 (Cr. 8vo.) Second (𝔖) 1872 (1 vol. Cr. 8vo.) Reprinted 1873, 1874, 1877, 1878, 1879, 1880, 1882, 1885, 1887. Third (𝔈) July 1889. Reprinted November 1889.

KINGSLEY (H.) THE LOST CHILD. By HENRY KINGSLEY.

(Vignette)

"And there he stood, naked and free, on the forbidden ground."

Illustrated by L. FRÖLICH.

London and New York. Macmillan and Co.
Pp. 42 (inc. 7 page illustrations), 1 advts. 1 blank. Globe 4to.
First Edition printed 1871. Second (𝔖) 1872.

KNATCHBULL-HUGESSEN (E. H.) MOONSHINE Fairy Stories By E. H. KNATCHBULL-HUGESSEN, M.P. author of "Stories for my

Children," and "Crackers for Christmas." Illustrated by WILLIAM BRUNTON. (Vignette)

London and New York: Macmillan and Co.
Pp. xii. (inc. 1 blank) 8 page illustrations and vignette, 338, 2 advts. Cr. 8vo.
First Edition (S) *October 1871. Reprinted November 1871, December 1871, January 1872, September 1872, 1873, 1875.*

LIGHTFOOT (J. B.) ON A FRESH REVISION OF THE ENGLISH NEW TESTAMENT By J. B. LIGHTFOOT D.D. Canon of St Paul's; and Hulsean Professor of Divinity, Cambridge

London and New York: Macmillan and Co.
Pp. xii. (inc. 1 blank) 260 (inc. 1 blank). Cr. 8vo.
First Edition printed 1871. Second 1872.

McCOSH (J.) CHRISTIANITY AND POSITIVISM: a Series of Lectures to the times on Natural Theology and Apologetics. Delivered in New York, Jan. 16 to March 20, 1871, on the "Ely Foundation" of the Union Theological Seminary. By JAMES McCOSH, D.D., LL.D., President of the College of New Jersey, Princeton.

London: Macmillan and Co.
Pp. viii. 369, 4 blanks, 1 advts. Cr. 8vo.

MACPHERSON (J.) OUR BATHS AND WELLS: the Mineral Waters of the British Islands, with a list of Sea Bathing Places. By JOHN MACPHERSON, M.D. Inspector-General of Hospitals H.M. Bengal Army (Retired). Author of "The Baths and Wells of Europe."

Wie Gott giebt mir,
So geb' ich dir.

London and New York. Macmillan and Co.
Pp. xvi. 206, 2 advts. Ext. Fcap. 8vo.

MACQUOID (K. S.) PATTY. By KATHARINE S. MACQUOID. In two volumes.

London and New York: Macmillan and Co.
Vol. I. pp. viii. 360. Vol. II. pp. viii. 334, 2 advts.
First Edition printed 1871 (Cr. 8vo.) Second (S) *February 1873 (1 vol. Cr. 8vo.) Reprinted 1883 (Globe 8vo.) Reprinted 1887 (Small Post 8vo.)*

MACMILLAN (H.) THE MINISTRY OF NATURE. By Rev. HUGH MACMILLAN, author of "Bible Teachings in Nature", "The True Vine", "Holidays on High Lands"

London and New York: Macmillan and Co.
Pp. xx. (inc. 1 blank) 348. Globe 8vo.
First Edition printed (S) *1871. Reprinted 1872, 1874, 1876, 1879, 1882, 1885, 1888.*

MACMILLAN (H.) THE TRUE VINE or the Analogies of Our Lord's Allegory by Rev. HUGH MACMILLAN author of "Bible Teachings in Nature", etc.

London: Macmillan and Co.
Pp. xii. (inc. 3 blanks) 316, 4 advts. Globe 8vo.
First Edition printed 1870 (dated 1871). Second (S) *1872. Reprinted 1875, 1879, 1883.*

MAXWELL (J. C.) INTRODUCTORY LECTURE ON EXPERIMENTAL PHYSICS October 25, 1871. By J. CLERK MAXWELL, M.A. Late Fellow of Trinity College; LL.D. Edin.; F.R.SS. L. & E.; Professor of Experimental Physics in the University of Cambridge.

London and Cambridge: Macmillan and Co.
Pp. 24 (inc. 1 blank). 8vo.

MILTON (J.)—MASSON (D.) THE LIFE OF JOHN MILTON: narrated in connexion with the political, ecclesiastical, and literary history of his time. By DAVID MASSON, M.A., LL.D., Professor of Rhetoric and English Literature in the University of Edinburgh. Vol. II. 1638-1643.

London and New York: Macmillan and Co.
Pp. x. 608, 1 blank, 1 advts. 8vo.

MITFORD (A. B.) TALES OF OLD JAPAN. By A. B. MITFORD, Second Secretary to the British Legation in Japan. In two volumes. With illustrations, drawn and cut on wood by Japanese artists.

London: Macmillan and Co.
Vol. I. pp. xii. 278, 2 advts. 25 page illustrations. Vol. II. pp. viii. 272, 6 page illustrations.
First Edition printed 1871 (Ext. Cr. 8vo.) Second (S) 1874 (1 vol. Cr. 8vo.) Reprinted 1876, 1883, 1886.

MIVART (ST. G.) ON THE GENESIS OF SPECIES. By ST. GEORGE MIVART, F.R.S.

London: Macmillan and Co.
Pp. xvi. (2 blanks) 296. Cr. 8vo.
First Edition printed January 1871. Second August 1871.

NAPOLEON I.—LANFREY (P.) THE HISTORY OF NAPOLEON THE FIRST by P. LANFREY.

Vol. I. London and New York: Macmillan and Co. Vol. II-IV. London: Macmillan and Co.
Vol. i. pp. viii. 496. Vol. ii. pp. viii. 604, 2 advts. Vol. iii. pp. viii. 608. Vol. iv. pp. viii. 184.
Vol. I. First Edition printed 1871 (8vo.) Vol. II. First Edition printed 1872 (8vo.) Vol. III. First Edition printed 1876 (8vo.) Vol. IV. First Edition printed 1879 (8vo.) Index added February 1880. Second (of 4 vols.) 1886 (Cr. 8vo.)

NASSE (E.)—OUVRY (H. A.) ON THE AGRICULTURAL COMMUNITY OF THE MIDDLE AGES, AND INCLOSURES OF THE SIXTEENTH CENTURY IN ENGLAND. Translated from the German of E. NASSE, by Colonel H. A. OUVRY (late 9th Lancers).

"In der Beherrschung der Erde liegt die Kraft des Mannes und des Staates: die Grösse Roms ist gebaut auf die ausgedehnteste und unmittelbarste Herrschaft der Bürger über den Boden und auf die geschlossene Einheit dieser also festgegründeten Bauerschaft."—Mommsen.

(Monogram—Cobden Club)
London: Macmillan & Co., 16, Bedford Street, Covent Garden.
(Published under the sanction of the Cobden Club.)
Pp. iv. 100. 8vo.

NEWTON (SIR I.)—THOMSON (SIR W.)—BLACKBURN (H.) SIR ISAAC NEWTON'S PRINCIPIA reprinted for Sir WILLIAM THOMSON LL.D. late Fellow of St. Peter's College, Cambridge and HUGH

BLACKBURN M.A. late Fellow of Trinity College, Cambridge Professors of Natural Philosophy and Mathematics in the University of Glasgow

Glasgow James MacLehose, Publisher to the University Printed by Robert MacLehose

Pp. xxxvi. (inc. 3 blanks) 538, 2 blanks. 4to.
(No imprint of Macmillan and Co.)

PALGRAVE (F. T.) LYRICAL POEMS by FRANCIS TURNER PALGRAVE late Fellow of Exeter College, Oxford

London and New York. Macmillan and Co.
Pp. viii. 264. Ext. Fcap. 8vo.

PALMER (R.) THE ESTABLISHED CHURCH. = A Speech delivered in the House of Commons, on Tuesday, May 9, 1871, by Sir ROUNDELL PALMER, M.P. for Richmond. In opposition to Mr. Miall's motion for the Disestablishment of the National Churches of Great Britain.

London and New York: Macmillan and Co.
Pp. 23, 1 blank. 8vo.
First Edition printed May 1871. Reprinted June 1871.

PALMER (R.) THE ESTABLISHED CHURCH. = A Speech delivered in the House of Commons, on Tuesday, May 9, 1871, by Sir ROUNDELL PALMER, M.P. for Richmond. In opposition to Mr. Miall's motion for the Disestablishment of the National Churches of Great Britain.

London and New York: Macmillan and Co.
Pp. 15, 1 blank. Cr. 8vo.
Printed June 1871.

PALMER (R.) THE TREATY OF WASHINGTON. = A Speech delivered in the House of Commons on Friday, August 4, 1871, by Sir ROUNDELL PALMER, M.P. for Richmond.

London and New York: Macmillan and Co.
Pp. 35 (inc. 1 blank), 1 blank. 8vo.

RADCLIFFE (C. B.) DYNAMICS OF NERVE AND MUSCLE. By CHARLES BLAND RADCLIFFE, M.D., F.R.C.P., Physician to the Westminster Hospital, and to the National Hospital for the Paralysed and Epileptic.

Le nom de Galvani ne périra pàs; les siècles futurs profiteront de sa découverte, et, comme le dit Brandes, ils reconnaîtront "que la physiologie doit à Galvani et à Harvey ses deux bases principales."—Von Humboldt.

London: Macmillan and Co.
Pp. xvi. 288. Cr. 8vo.

REYNOLDS (J. R.) A SYSTEM OF MEDICINE. Edited by J. RUSSELL REYNOLDS, M.D. F.R.S. Fellow of the Royal College of Physicians of London; Fellow of the Imperial Leopold-Carolina Academy of Germany; Fellow of University College, London; Examiner in Medicine to the University of London; Professor of the Principles and Practice of Medicine in University College; Physician to University College Hospital. Volume the Third, containing Local Diseases (continued)

London and New York: Macmillan and Co.
Pp. xx. 996. 8vo.
First Edition printed 1871. Second 1876.

ROBY (H. J.) A GRAMMAR OF THE LATIN LANGUAGE FROM PLAUTUS TO SUETONIUS by HENRY JOHN ROBY, M.A. late Fellow of St Johns College, Cambridge. Part I. containing :—

Book I. Sounds. Book III. Word-Formation.
Book II. Inflexions. Appendices

London and New York : Macmillan and Co.
Pp. xcvi. 476. Globe 8vo.

First Edition printed (S) *1871. Reprinted with many corrections and alterations 1872, 1876, with corrections and additions including index 1881, with alterations and additions 1887.*

ROGERS (J. E.) MORES RIDICULI. Depicted by J. E. ROGERS. Author of 'Ridicula Rediviva.

London : Macmillan and Co.
Pp. ii. folios, 12 folios. Cr. 4to.
Printed 1870 (dated 1871).

RUST (G.) FIRST STEPS TO LATIN PROSE COMPOSITION. By Rev. GEORGE RUST, M.A. of Pembroke College, Oxford, Master of the Lower School, King's College, London.

London and New York : Macmillan and Co.
Pp. iv. 72. Pott 8vo.

First Edition printed 1871. Second (S) *1873. Reprinted 1874, 1875, 1876, 1878, 1880, 1882, 1884, 1887.*

SHAFTESBURY (EARL OF)—CHRISTIE (W. D.) A LIFE OF ANTHONY ASHLEY COOPER, FIRST EARL OF SHAFTESBURY. 1621-1683. By W. D. CHRISTIE, M.A., Formerly Her Majesty's Minister to the Argentine Confederation and to Brazil. Two Volumes.

London & New York : Macmillan and Co.
Vol. I. pp. lii. 320, Appendix lxxxii 2. advts. Vol. II. pp. xiv. 484, Appendix cxxx. 2 advts. Cr. 8vo.

SHAKESPEARE (W.)—PHILLPOTTS (J. S.) Rugby Edition = SHAKESPEARE'S MUCH ADO ABOUT NOTHING with introduction and brief notes by J. SURTEES PHILLPOTTS, formerly Fellow of New College, Oxford, Assistant Master at Rugby School.

'Reade him, therefore ; and againe and againe : And if then you do not like him, surely you are in some manifest danger not to understand him.'
Preface to Folio of 1623.

London : Macmillan and Co.
Pp. viii. 76. Pott 8vo.

SKEAT (W. W.) A HAND-LIST OF SOME COGNATE WORDS IN ENGLISH, LATIN, AND GREEK ; with references to the pages in Curtius' "Grundzüge der Griechischen Etymologie" (Third Edition), in which their etymologies are discussed. By the Rev. WALTER W. SKEAT, M.A. of Christ's College, Cambridge.

London and New York : Macmillan and Co.
Pp. 17 (inc. 1 blank), 3 blanks. 8vo.

SMITH (B.) BARNARD SMITH'S CARD OF THE METRIC SYSTEM.

London and New York. Macmillan and Co.
1 page, 1 blank. Imp. 4to.

First Edition printed August 1871. Reprinted November 1871, December 1871, 1875.

SMITH (B.) BARNARD SMITH'S CHART OF THE METRIC SYSTEM. 1/6 and 3/6

London and New York : Macmillan and Co.
Folio on roller.

Printed August 1871. Reprinted October and December 1871, 1872.

SMITH (B.) Price Threepence. THE METRIC SYSTEM OF ARITHMETIC, ITS PRINCIPLES AND APPLICATION, with numerous examples, written expressly for Standard V. in National Schools, the children in which Standard are not supposed to be acquainted with vulgar or decimal fractions. By BARNARD SMITH, M.A. Rector of Glaston, Rutland, and late Fellow and Senior Bursar of St Peter's College, Cambridge.

Note.—In the New Code of Regulations issued by the Council of Education it is stated "that in all schools children in Standards V and VI. should know the principles of the Metric System, and be able to explain the advantages to be gained from uniformity in the method of forming multiples and submultiples of the unit."

London and New York: Macmillan and Co

Pp. 1 paste down, 3 advts. 31, 1 blank, 2 advts. 1 paste down. Pott 8vo.

First Edition printed June 1871. Reprinted July and September 1871. Second 1872. Third (S) 1879. Reprinted 1885.

SOMERS (R.) THE SOUTHERN STATES SINCE THE WAR. 1870-1, by ROBERT SOMERS. With Map.

London and New York: Macmillan and Co.

Pp. xii. 286, Map, 2 advts. 8vo.

SONNENSCHEIN (A.)—MEIKLEJOHN (J. M. D.) THE ENGLISH METHOD OF TEACHING TO READ. The Nursery Book in Large Letter Sheets. By A. SONNENSCHEIN, and J. M. D. MEIKLEJOHN, M.A.

London and New York. Macmillan and Co.

Pp. 15 sheets including title sheet. Super Royal Broadside.

Printed 1870 (dated 1871).

STANLEY (A. P.) THE ATHANASIAN CREED with a preface on the general recommendations of the ritual commission by ARTHUR PENRHYN STANLEY, D.D. Dean of Westminster

London: Macmillan and Co.

Pp. xviii. 105, 1 blank, 2 advts. Cr. 8vo.

STANLEY (A. P.) THE DISTRESS OF PARIS a sermon preached in Westminster Abbey on the 5th February 1871 before the Lord Mayor of London by ARTHUR PENRHYN STANLEY Dean of Westminster published at the request of the Lord Mayor for the benefit of the Mansion House French Relief Fund

London: Macmillan and Co.

Pp. 14, 2 blanks. Cr. 8vo.

STEPHEN (C. E.) THE SERVICE OF THE POOR; being an inquiry into the reasons for and against the establishment of religious sisterhoods for charitable purposes. By CAROLINE EMELIA STEPHEN.

London & New York. Macmillan and Co.

Pp. viii. 343, 1 blank. Cr. 8vo.

STEPHENS (J. B.) CONVICT ONCE a Poem by J. BRUNTON STEPHENS

London: Macmillan and Co.

Pp. iv. 170, 2 blanks.

Printed February 1871 (Small Post 8vo.) Afterwards included with other poems by the same author in a volume entitled "Convict Once and other Poems" 1888 (pp. iv. (inc. 1 blank) 367, 1 blank, Cr. 8vo.)

SYMONDS (J. A.) MISCELLANIES by JOHN ADDINGTON SYMONDS, M.D., selected and edited with an introductory memoir, by his Son.

London: Macmillan and Co. Bristol: I. Arrowsmith.
Pp. xxxii. (inc. memoir) 416. 8vo.

TEMPLE (F.) SERMONS PREACHED IN RUGBY SCHOOL CHAPEL IN 1862-1867. By the Right Rev. FREDERICK TEMPLE, D.D. Lord Bishop of Exeter. Second Series

London and New York. Macmillan and Co.
Pp. xvi. 328. Ext. Fcap. 8vo.
First Edition printed (𝔖) *1871. Reprinted 1872, 1876.*

TODHUNTER (I.) RESEARCHES IN THE CALCULUS OF VARIATIONS, principally on the Theory of Discontinuous Solutions: an essay to which the Adams Prize was awarded in the University of Cambridge in 1871. By I. TODHUNTER, M.A. F.R.S. late Fellow and Principal Mathematical Lecturer of St John's College, Cambridge.

London and Cambridge: Macmillan and Co.
Pp. viii. 278, 2 advts. 8vo.

TRENCH (R. C.) A CHARGE DELIVERED TO THE CLERGY OF THE DIOCESES OF DUBLIN, GLANDELAGH, AND KILDARE, at the visitation, September, 1871. By RICHARD CHENEVIX, Archbishop of Dublin, Bishop of Glendalagh, and Kildare, Primate of Ireland, and Metropolitan.—

Dublin: Hodges, Foster and Co., Grafton Street. Publishers to the University.
London and Cambridge: Macmillan and Co.
Pp. 64. 8vo.

TROLLOPE (ANTHONY) SIR HARRY HOTSPUR OF HUMBLETHWAITE. By ANTHONY TROLLOPE, author of "Framley Parsonage," etc. New Edition.

London and New York Macmillan and Co.
Pp. viii. (inc. 1 blank) 324 (inc. 1 blank). Globe 8vo.
Originally published elsewhere. First Edition printed (𝔖) *for Macmillan and Co. August 1871. Reprinted September 1871.*

VIRGIL—LONSDALE (J.)—LEE (S.) The Globe Edition. THE WORKS OF VIRGIL RENDERED INTO ENGLISH PROSE with introductions running analysis notes and an index by JAMES LONSDALE M.A. late Fellow and Tutor of Balliol College Oxford and Classical Professor in King's College London and SAMUEL LEE M.A. Latin Lecturer at University College London and late Scholar of Christ's College Cambridge

London: Macmillan and Co.
Pp. viii. (inc. 3 blanks) 310 (inc. 1 blank), 2 advts. Globe 8vo.
First Edition printed (𝔖) *March 1871. Reprinted with alterations and additions October 1871, 1873, 1874, with alterations 1877, 1879, 1880, 1882, 1883, 1885, 1887.*

WESTCOTT (B. F.) OUR ATTITUDE TOWARDS THE WAR.—A Sermon preached in Peterborough Cathedral on the fifth Sunday after Trinity, 1870, by BROOKE FOSS WESTCOTT, D.D., Canon.—

London: Macmillan and Co. Peterborough: J. S. Clarke & Son.
Pp. 12. Cr. 8vo.

WHEN I WAS A LITTLE GIRL. Stories for Children by the author of 'St Olaves.'

'Like music played
Too far off for the tune. And yet it's fine
To listen.

Illustrated by L. FRÖLICH. (Vignette)

London and New York: Macmillan and Co.
Pp. x. (inc. 3 blanks) 7 page illustrations, 249, 1 blank, 2 advts. Globe 8vo.
First Edition printed (𝔖) *1870 (dated 1871). Reprinted March and September 1871, 1872, 1874, 1877, 1880, 1883, 1889.*

WRIGHT (JOSIAH) FIRST LATIN STEPS: or an introduction, by a series of examples, to the study of the Latin Language. By JOSIAH WRIGHT, M.A. Late Head Master of Sutton Coldfield School.

London and New York: Macmillan and Co.
Pp. xxxii. 254, 1 advts. 1 blank. Cr. 8vo.

YONGE (C. M.) LITTLE LUCY'S WONDERFUL GLOBE. Pictured by L. FRÖLICH and narrated by CHARLOTTE M. YONGE, author of "The Heir of Redclyffe." (Vignette).

"Young fingers idly roll
The mimic earth, or trace
In picture bright of blue and gold
The orbs that round the sky's deep fold
Each other circling trace."—Keble

London and New York: Macmillan and Co.
Pp. viii. 23 page illustrations, 74, 1 advt. 1 blank.
First Edition printed 1871 (Globe 4to.) Second (𝔖) *1872. Third* (𝔖) *1881 (Globe 8vo.)*

YONGE (C. M.) A PARALLEL HISTORY OF FRANCE AND ENGLAND; consisting of Outlines and Dates. By C. M. YONGE.

London: Macmillan and Co.
Pp. iv. 54, 2 advts. Fcap. 4to.
Printed (𝔖) *1870 (dated 1871).*

YONGE (C. M.) PIONEERS AND FOUNDERS, or Recent Workers in the Mission Field. By C. M. YONGE, author of "The Heir of Redclyffe. (Vignette. Portrait of Reginald Heber.)

Macmillan & Co Publishers
Pp. xiv. (inc. 2 blanks) 1 page illustration, 316. Cr. 8vo.
First Edition printed (𝔖) *1871. Reprinted 1874, 1876, 1884.*

YONGE (C. M.) SCRIPTURE READINGS for schools and families. With Comments. By CHARLOTTE M. YONGE, author of "The Heir of Redclyffe", etc. etc.

London and New York: Macmillan and Co.
Pp. xxiv. (inc. 1 blank) 373, 1 blank, 2 advts. Globe 8vo.
First Edition printed (𝔖) *April 1871. Reprinted November 1871, 1875, 1878, 1884.*

YONGE (C. M.) SCRIPTURE READINGS for Schools and Families. By CHARLOTTE M. YONGE, author of "The Heir of Redclyffe," etc. etc.

London: Macmillan and Co.

Pp. xx. 184. Globe 8vo.

First Edition printed (𝔖) *1871. Reprinted 1874, 1877, 1884, 1889.*

YOUNG (C. M.)—YOUNG (J. C.) A MEMOIR OF CHARLES MAYNE YOUNG, TRAGEDIAN, with extracts from his son's journal. By JULIAN CHARLES YOUNG, A.M. Rector of Ilmington. With Portraits and Sketches.

London: Macmillan and Co.

Vol. I. (*Vignette portrait*) Charles Mayne Young, as King John.
'I am afraid to think of what I've done.
Look on't again . . . I dare not.
Macbeth.
} Pp. xx. 374.

Vol. II. (*Vignette portrait*) Charles Mayne Young, when 9 years old.
'I am afraid to think of what I've done.
Look on't again . . . I dare not.
Macbeth.
} Pp. xii. 368.

First Edition printed May 1871 (Cr. 8vo.) Second (𝔖) *December 1871 (1 vol. Cr. 8vo.)*

1872

ABBOTT (EDWIN A.) THE GOOD VOICES, a child's guide to the Bible. By the Rev. EDWIN A. ABBOTT, M.A. Head-Master of the City of London School; author of "Bible Lessons. (Vignette)

London: Macmillan and Co.

Pp. xii. 120. Cr. 8vo.

ABBOTT (EDWIN A.) THE PROPOSED EXAMINATION OF FIRST-GRADE SCHOOLS BY THE UNIVERSITIES. By the Rev. EDWIN A. ABBOTT, M.A., Head Master of the City of London School.

London: Macmillan and Co.

Pp. 27, 1 blank. 8vo.

ALEXANDER (WILLIAM) *Bishop of Derry & Raphoe.* THE LEADING IDEAS OF THE GOSPELS. Five Sermons preached before the University of Oxford in 1870-1871. By WILLIAM ALEXANDER, D.D. Brasenose College; Lord Bishop of Derry and Raphoe; Select Preacher.

London: Macmillan and Co.

Pp. viii. 192. Cr. 8vo.

ALLBUTT (T. CLIFFORD) THE OVERWORK AND STRAIN OF THE HEART.

(*Title not copied from the work.*)

ANDERSON (McCALL) ON THE TREATMENT OF DISEASES OF THE SKIN: with an analysis of eleven thousand consecutive cases. By Dr. McCALL ANDERSON, Professor of Practice of Medicine in Anderson's University; Physician to, and Lecturer on Clinical Medicine in, the Royal Infirmary; Physician to the Dispensary for Skin Diseases, and to the Cutaneous Wards of the University Hospital, &c., Glasgow.

London: Macmillan and Co.

Pp. viii. 180. Cr. 8vo.

ARCHER (E. M.) CHRISTINA NORTH. By E. M. ARCHER.

"His life is as a woven rope,
A single strand may lightly part:
Love's single thread is all her hope,
Which breaking, breaks her heart."

In two volumes
London: Macmillan and Co.
Vol. I. pp. viii. 308. Vol. II. pp. viii. 296.
First Edition printed 1872 (Cr. 8vo.) Second (S) 1875 (1 vol. Cr. 8vo.)

ARNOLD (MATTHEW) A BIBLE-READING FOR SCHOOLS. The Great Prophecy of Israel's Restoration (Isaiah, Chapters 40-66) arranged and edited for Young Learners by MATTHEW ARNOLD, D.C.L., formerly Professor of Poetry in the University of Oxford; and Fellow of Oriel College.

London: Macmillan and Co.
Pp. xxxviii. 2 blanks, 66, 2 advts. Pott 8vo.
First Edition (S) printed May 1872. Reprinted September and October 1872, 1875, 1889.

BARKER (LADY) A CHRISTMAS CAKE IN FOUR QUARTERS. By Lady BARKER, author of "Stories About:——" "Station Life in New Zealand," etc. (Vignette) With illustrations.

London and New York. Macmillan and Co.
Pp. viii. 4 page illustrations, 304. Globe 8vo.
First Edition printed (S) November 1871 (dated 1872). Reprinted December 1871, 1872.

BARKER (LADY) RIBBON STORIES. By Lady BARKER, author of "Stories About:—— "Christmas Cake", Etc. Illustrated by C. O. MURRAY. (Vignette)

London: Macmillan and Co.
Pp. x. (inc. 3 blanks) 242, 4 page illustrations, 2 advts. Globe 8vo.
First Edition printed (S) November 1872. Reprinted December 1872, 1873.

BARRY (EDWARD M.) THE NEW LAW COURTS, AND THE NATIONAL GALLERY. Facts relating to the late competitions, with a reply to portions of Mr. Street's recent pamphlet. By EDWARD M. BARRY, R.A.

London: Macmillan and Co.
Pp. 24 (inc. 1 blank). 8vo.

BASTIAN (H. C.) THE BEGINNINGS OF LIFE: being some account of the Nature, Modes of Origin and Transformations of Lower Organisms. By H. CHARLTON BASTIAN, M.A., M.D., F.R.S. Fellow of the Royal College of Physicians; Professor of Pathological Anatomy in University College, London; Physician to University College Hospital; Assistant Physician to the National Hospital for the Paralysed and Epileptic. In two volumes. With numerous illustrations.

London: Macmillan and Co.
Vol. I. pp. xxxvi. 479, 1 blank. Vol. II. pp. xii-clvi. 640. Cr. 8vo.

BERNERS (J.) FIRST LESSONS ON HEALTH. By J. BERNERS.

London: Macmillan and Co.
Pp. viii. (inc. 1 blank) 86, 2 advts. Pott 8vo.
First Edition printed May 1872. Reprinted May 1872. Second (S) October 1872. Reprinted February 1873, July 1873, 1874, 1876, 1879, 1881, 1885.

BEVAN (LL. D.) "SERVICE AND REST."—A Sermon, in memory of Frederick Denison Maurice, M.A. Preached at Tottenham Court Road Chapel By LLEWELYN D. BEVAN, LL.B. Member of the Council of the Working Men's College, and Teacher of the Bible Class.—

London:

Pp. 23, 1 blank. 8vo.
(No imprint of Macmillan and Co.)

BIRKS (T. R.) THE PRESENT IMPORTANCE OF MORAL SCIENCE. An Inaugural Lecture delivered in the Arts' School, October 21, 1872, by T. R. BIRKS, M.A., Knightbridge Professor of Moral Philosophy in the University of Cambridge.

London: Macmillan and Co.
Pp. ii. 33, 1 blank. Cr. 8vo.

BLACK (W.) THE STRANGE ADVENTURES OF A PHAETON. By WILLIAM BLACK, author of "A Daughter of Heth," Etc. Etc. In two volumes

London: Macmillan and Co.
Vol. I. pp. viii. (inc. 1 blank) 328. Vol. II. pp. viii. (inc. 1 blank) 312.

First Edition printed October 1872 (Cr. 8vo.) Reprinted with corrections November 1872, November 1872, January 1873, January 1873, January 1873. Second Edition (𝔖) October 1873 illustrations added (1 vol. 8vo.) Reprinted July 1884 (Cr. 8vo.), November 1874, 1875, 1877, 1878, 1883, 1886.

BOOLE (G.) AN INVESTIGATION OF THE LAWS OF THOUGHT, on which are founded the mathematical theories of logic and probabilities. By GEORGE BOOLE, LL.D. Professor of Mathematics in Queen's College, Cork.

London: Macmillan and Co.
Pp. xii. 424. 8vo.

Received 1872. Cancel title inserted giving original date of publication (1854) and adding Macmillan and Co.'s imprint.

BRERETON (J. L.) THE COUNTY COLLEGE. An Educational Proposal addressed to the town of Cambridge, with the surrounding counties, and to members of the university. By the Rev. J. L. BRERETON, Prebendary of Exeter, Chairman to the Devon and of the Norfolk County Schools.

London and Cambridge: Macmillan and Co.
Pp. 8. 8vo.

BRERETON (J. L.) COUNTY ENDOWMENTS. An address to the Barnstaple Farmers' Club, by their President, the Rev. J. L. BRERETON, Prebendary of Exeter.

London and Cambridge: Macmillan and Co.
Pp. 12 (inc. 1 blank). 8vo.

BROOK-SMITH (J.) ARITHMETIC IN THEORY AND PRACTICE. By J. BROOK-SMITH, M.A. LL.B. St. John's College, Cambridge; Barrister at Law; one of the Masters of Cheltenham College.

London: Macmillan and Co.
Pp. viii. (inc. 1 blank) 426. Cr. 8vo.

First Edition printed January 1872. Second 1873. Third 1877. Fourth 1879. Fifth 1880. Sixth (𝔈) 1881. Reprinted 1882, with alterations 1883, with slight alterations 1884, with slight corrections 1886, with slight corrections 1887, 1889. (For the first publication of portion of this volume under the title of Arithmetic in Theory and Practice Part I. see under 1860.)

BROOKE (H.)—KINGSLEY (C.) THE FOOL OF QUALITY: or, the History of Henry Earl of Moreland. By HENRY BROOKE, Esq., newly revised, with a biographical preface, by the Rev. CHARLES KINGSLEY, M.A., Rector of Eversley. New Edition.

London: Macmillan and Co.
Pp. xxiii. 1 blank, 428. Cr. 8vo.
First Edition printed (𝔖) *1873. Reprinted 1876.*

CALDERWOOD (H.) HANDBOOK OF MORAL PHILOSOPHY by Rev. HENRY CALDERWOOD, LL.D. Professor of Moral Philosophy, University of Edinburgh.

London: Macmillan and Co.
Pp. viii. 277, 1 blank, 1 advts. 1 blank. Cr. 8vo.
First Edition printed 1872. Second (𝔖) *September 1873. Reprinted with slight alterations December 1873, with alterations 1875, 1878, 1879, 1880, with slight alterations 1881, 1882, 1883, 1884, 1885, 1886. Third* (𝔖) *1888.*

CARROLL (LEWIS) LE AVVENTURE D'ALICE NEL PAESE DELLE MERAVIGLIE. Per LEWIS CARROLL. Tradotte dall' Inglese da T. Pietrocòla-Rossetti. Con 42 Vignette di Giovanni Tenniel.

London: Macmillan and Co.
Pp. xii. 190, 2 blanks. Cr. 8vo.

CARROLL (LEWIS) THROUGH THE LOOKING-GLASS, AND WHAT ALICE FOUND THERE. By LEWIS CARROLL, author of "Alice's Adventures in Wonderland." With fifty illustrations by John Tenniel.

London: Macmillan and Co.
Pp. xii. (inc. 2 blanks) 226, 1 advts. 1 blank. Cr. 8vo.
First Edition printed (𝔈) *1871 (dated 1872). Reprinted April 1872, July 1872, 1873, 1876, 1877, 1878, 1880, 1881, 1882, 1883, 1885, 1887.* PEOPLE'S EDITION, *printed* (𝔈) *1887. Reprinted 1889. (Also published in a volume with "Alice's Adventures in Wonderland." See under 1887.)*

CHRISTIE (W. D.) THE BALLOT AND CORRUPTION AND EXPENDITURE AT ELECTIONS, a collection of Essays and Addresses of different dates by W. D. CHRISTIE, C.B., Formerly Her Majesty's Minister to the Argentine Confederation and to Brazil; Author of "Life of the First Earl of Shaftesbury".

London: Macmillan and Co.
Pp. xxii. 206, 2 advts. Cr. 8vo.

A CHRISTMAS CAROL.

London: Macmillan and Co.
Pp. 18 mounted illuminated illustrations, inc. title and half title. Imp. 4to.

CHURCH (R. W.) CIVILIZATION BEFORE AND AFTER CHRISTIANITY. Two Lectures delivered in St. Paul's Cathedral, at the Tuesday Evening Services, January 23d & 30th, 1872. By R. W. CHURCH, M.A., Dean of St. Paul's.

London: Macmillan and Co.
Pp. vii. 1 blank, 66, 2 advts. Cr. 8vo.
(Afterwards included in "The Gifts of Civilisation and other Sermons and Lectures." See under 1880.)

CHURCH (R. W.) THE PURPOSE OF THE CHRISTIAN MINISTRY.—A Sermon preached at the Ordination held by the Lord Bishop of London,

in St. Paul's Cathedral, on Trinity Sunday, May 26th, 1872. By R. W. CHURCH, M.A. Dean of St. Paul's.

London: Macmillan and Co.
Pp. 16 (inc. 1 blank). 8vo.

CLARK (E. C.) EARLY ROMAN LAW. The Regal Period. By E. C. CLARK, M.A. of Lincoln's Inn, Barrister-at-Law, Lecturer in Law and late Fellow of Trinity College, Cambridge.

London: Macmillan and Co.
Pp. viii. 152. Cr. 8vo.

THE LIFE AND TIMES OF CONRAD THE SQUIRREL. A Story for Children. By the author of "Effie's Friends", "The Story of Wandering Willie."
(Vignette)
—"Les écureuils ne sont pas bêtes,
Et le mien était fort malin." *Fables de Florian.*—

London: Macmillan and Co.
Pp. viii. (inc. 1 page illustration and 2 blanks) 118, 2 advts. Cr. 8vo.
First Edition (S) printed March 1872. Reprinted July 1872, 1873.

CURTEIS (G. H.) DISSENT, IN ITS RELATION TO THE CHURCH OF ENGLAND. Eight Lectures, preached before the University of Oxford, in the year 1871, on the foundation of the late Rev. John Bampton, M.A. Canon of Salisbury: by GEORGE HERBERT CURTEIS, M.A. Late Fellow and Sub-Rector of Exeter College; Principal of the Lichfield Theological College, and Prebendary of Lichfield Cathedral; Rector of Turweston, Bucks.

London: Macmillan and Co.
Pp. xxiv. 448.
First Edition printed 1872 (8vo.) Second (S) 1873 (Cr. 8vo.) Reprinted 1875, 1878, 1882, 1885, 1886, 1888.

DEANE (MILLY) MARJORY by MILLY DEANE

London: Macmillan and Co.
Pp. viii. (inc. 3 blank) 172, 4 advts. Cr. 8vo.
First Edition (S) May 1872. Reprinted September 1872 (frontispiece and vignette added to some copies which were called Third Edition).

FARADAY (M.)—GLADSTONE (J. H.) MICHAEL FARADAY. By J. H. GLADSTONE, Ph.D., F.R.S.

London: Macmillan and Co.
Pp. viii. (inc. 1 blank) 176. Cr. 8vo.
First Edition printed 1872. Second (S) January 1873. Reprinted February 1873.

FAWCETT (H. & M. G.) ESSAYS AND LECTURES ON SOCIAL AND POLITICAL SUBJECTS. By HENRY FAWCETT, M.P. Professor of Political Economy in the University of Cambridge, and MILLICENT GARRETT FAWCETT.

London: Macmillan and Co.
Pp. viii. 368. 8vo.

FIELD (E. W.)—SADLER (T.) EDWIN WILKINS FIELD a Memorial Sketch by THOMAS SADLER, Ph.D. With a Portrait

London: Macmillan and Co.
Pp. xii. 175. Cr. 8vo.

FOX (W.) THE DISEASES OF THE STOMACH. Being the third edition of the "Diagnosis and Treatment of the Varieties of Dyspepsia."

Revised and Enlarged. By WILSON FOX, M.D., F.R.C.P., F.R.S. Physician Extraordinary to Her Majesty the Queen; Fellow of University College; Corresponding Member of the Physikalisch-Medicinisch-Gesellschaft of Würzburg; Holme Professor of Clinical Medicine, University College, London; Physician to University College Hospital.

London: Macmillan and Co.

Pp. xiv. 2 blanks, 236, 2 plates. 8vo.

Printed December 1872. (Originally published 1867. See "On Dyspepsia.")

FREEMAN (E. A.) *Historical Course for Schools.* GENERAL SKETCH OF EUROPEAN HISTORY. By EDWARD A. FREEMAN, D.C.L. Late Fellow of Trinity College, Oxford.

London: Macmillan and Co.

Pp. x. 366, 1 advts. 1 paste down. Pott 8vo.

First Edition printed (𝔖) 1872. Reprinted February, July, October 1873, 1874. Second (𝔖) 1876. Reprinted 1877, 1878, 1880, 1882, 1885, 1887, 1889.

FREEMAN (E. A.) THE GROWTH OF THE ENGLISH CONSTITUTION FROM THE EARLIEST TIMES. By EDWARD A. FREEMAN, M.A., Hon. D.C.L., Late Fellow of Trinity College, Oxford.

'Concedis justas leges et consuetudines esse tenendas, et promittis eas per te esse protegendas et ad honorem Dei roborandas, *quas vulgus elegerit*, secundum vires tuas?'—Ancient Coronation Oath.

'Rex habet superiorum, Deum. Item Legem, per quam factus est Rex. Item curiam suam.'—Bracton.

'Igitur communitas regni consulatur,
Et quid universitatis sentiat sciatur.'
Political Poem, xiii. cent.

London: Macmillan and Co.

Pp. xiv. 224. Cr. 8vo.

First Edition printed 1872. Second 1873. Third (𝔐) 1876. Fourth (𝔖) 1884. Reprinted 1887.

FREEMAN (E. A.) THE UNITY OF HISTORY. The Rede Lecture delivered in the Senate-House before the University of Cambridge on Friday, May 24, 1872. By EDWARD A. FREEMAN, M.A., Hon. D.C.L. Formerly Fellow of Trinity College, Oxford.

London: Macmillan and Co.

Pp. iii. 1 blank, 59, 1 blank, 2 advts. Cr. 8vo.

FROST (P.) AN ELEMENTARY TREATISE ON CURVE TRACING. By PERCIVAL FROST, M.A., Formerly Fellow of St. John's College, Cambridge; Mathematical Lecturer of King's College.

London: Macmillan and Co.

Pp. xvi. 208, 1 advts. 1 blank, 17 plates. 8vo.

GOETHE (J. W. VON)—MENDELSSOHN (F.) GOETHE AND MENDELSSOHN (1821-1831.) Translated, with Additions, from the German of Dr. KARL MENDELSSOHN-BARTHOLDY by M. E. von GLEHN. With Portraits and Facsimile, and Letters by MENDELSSOHN of later date.

London: Macmillan and Co.

Pp. xxii. 160. Cr. 8vo.

First Edition printed 1872. Second 1873.

GOSCHEN (G. J.) REPORTS AND SPEECHES ON LOCAL TAXATION. By GEORGE J. GOSCHEN, M.P.

London: Macmillan and Co.

Pp. viii. 218, 2 blanks. Medium 8vo.

GUILLEMIN (A.)—LOCKYER (MRS. J. N.)—LOCKYER (J. N.) THE FORCES OF NATURE a popular introduction to the study of Physical Phenomena. By AMÉDÉE GUILLEMIN. Translated from the French by Mrs. NORMAN LOCKYER; and edited, with additions and notes, by J. NORMAN LOCKYER, F.R.S. Illustrated by eleven coloured plates and four hundred and fifty-five woodcuts.

London: Macmillan and Co.
Pp. xxxviii. (inc. 4 blanks) 11 coloured plates, 680. Sup. Royal.
First Edition printed 1872. Second 1873. Third (S) April 1877 published in 18 separate parts.

HULL (E.) A TREATISE ON THE BUILDING AND ORNAMENTAL STONES OF GREAT BRITAIN AND FOREIGN COUNTRIES, arranged according to their Geological distribution and mineral character, with illustrations of their application in ancient and modern structures. By EDWARD HULL, M.A., F.R.S. Director of the Geological Survey of Ireland; Professor of Geology in the Royal College of Science, Dublin; Master in Engineering (Hon. Caus.), Dublin University; Honorary Member of the Edinburgh, Glasgow, Dudley, and Midland Geological Societies; Fellow of the Geological Society of London.

London: Macmillan and Co.
Pp. iv.-xxiv. page plate title with photo, 334, 1 photo, 2 blanks. 8vo.

HUMPHRY (G. M.) OBSERVATIONS IN MYOLOGY, including the myology of cryptobranch, lepidosiren, Dog-fish, ceratodus and pseudopus pallasii, with the nerves of cryptobranch and Lepidosiren and the disposition of muscles in vertebrate animals. By G. M. HUMPHRY, M.D. F.R.S. Professor of Anatomy in the University of Cambridge, and Honorary Fellow of Downing College.

Cambridge and London: Macmillan and Co.
Pp. viii. 192. 8vo.

JACKSON (J. S.) GEOMETRICAL CONIC SECTIONS. An Elementary Treatise in which the Conic Sections are defined as the Plane Sections of a Cone, and treated by the Method of Projections. By J. STUART JACKSON, M.A., late Fellow of Gonville and Caius College, Cambridge.

London and New York: Macmillan and Co.
Pp. viii. 108. Cr. 8vo.
Printed 1871 (dated 1872).

JELLETT (J. H.) SUBJECTIVE EVIDENCES OF CHRISTIANITY. Two Sermons preached before the University of Cambridge. By JOHN H. JELLETT, B.D., Senior Fellow of Trinity College, etc.

Cambridge: Macmillan & Co. Dublin: Hodges, Foster, & Co.
Pp. 37
(Title not copied from the work.)

JELLETT (J. H.) A TREATISE ON THE THEORY OF FRICTION. By JOHN H. JELLETT, B.D., Senior Fellow of Trinity College, Dublin; President of the Royal Irish Academy. (Arms of Trinity College Dublin)

Dublin: Hodges, Foster, and Co., Publishers to the University. London: Macmillan and Co.
Pp. xvi. (inc. 2 blanks) 220. 8vo.

JONES (F.)—ROSCOE (H. E.) THE OWENS COLLEGE JUNIOR COURSE OF PRACTICAL CHEMISTRY. By FRANCIS JONES, Chemical Master in the Grammar School, Manchester with a preface by HENRY E. ROSCOE, B.A., F.R.S. Professor of Chemistry in Owens College, Manchester.

London: Macmillan and Co.

Pp. viii. 172.

First Edition printed (𝔈) *1872* (*Pott 8vo.*) *Reprinted 1873, with numerous alterations 1875, 1877, 1878, 1880* (*Fcap. 8vo.*), *with considerable alterations and additions 1882, with considerable alterations 1884, with alterations 1885, 1887, 1888, 1889.*

KINGSLEY (C.) POEMS; including The Saint's Tragedy, Andromeda, Songs, Ballads, &c. By CHARLES KINGSLEY. Collected Edition.

London and New York. Macmillan and Co

Pp. viii. 303, 1 blank.

First Edition (*6s.*) *printed* (𝔖) *1871* (*dated 1872, Ext. Fcap. 8vo.*) *Reprinted 1875, May 1877, December 1877* (*Cr. 8vo.*), *1878, 1879, 1880 with additions, 1882, 1884, 1885, 1887. Second Edition* (*3s. 6d.*) *printed* (𝔈) *1889.* EVERSLEY EDITION *printed* (𝔈) *1884* (*2 vols. Globe 8vo. Vol. i. pp. viii.* (*inc. 4 blanks*) *267, 1 blank. Vol. ii. pp. viii.* (*inc. 1 blank*) *236*). POCKET EDITION *printed* (𝔈) *1889* (*Pott 8vo. pp. xii.* (*inc. 4 blanks*) *347, 1 blank*).

KNATCHBULL-HUGESSEN (E. H.) MR. KNATCHBULL-HUGESSEN'S SPEECH UPON EDUCATION, spoken at Sandwich, Friday, January 26, 1872.

London: Macmillan and Co.

Pp. 16. Cr. 8vo.

KNATCHBULL-HUGESSEN (E. H.) TALES AT TEA-TIME. Fairy Stories by E. H. KNATCHBULL-HUGESSEN, M.P. author of "Moonshine", "Crackers for Christmas", "Stories for my Children", &c. Illustrated by WILLIAM BRUNTON. (Vignette)

London: Macmillan and Co.

Pp. viii. (inc. 1 blank) 4 (front. and title), 7 illustrations (inc. vignette), 358, and 2 advts. Cr. 8vo.

First Edition (𝔖) *November 1872. Reprinted November 1872* (*twice*), *December 1872, 1874.*

KNATCHBULL-HUGESSEN (L.) THE HISTORY OF PRINCE PERRY-PETS: a fairy tale. By LOUISA KNATCHBULL-HUGESSEN. With eight illustrations by W. WIEGAND. New Edition.

London: Macmillan and Co.

Pp. vi. (inc. 1 page illustration) 47, 3 blanks, 7 page illustrations. Globe 4to.

Originally published elsewhere. Transferred to Macmillan and Co. September 1872. First Edition (𝔖) *printed for Macmillan and Co. November 1872.*

LABOUCHERE (H.) DIARY OF THE BESIEGED RESIDENT IN PARIS reprinted from "The Daily News," with several new letters by HENRY LABOUCHERE Third Edition

London: Macmillan and Co.

Pp. iv. 391, 1 blank, 4 advts. Cr. 8vo.

First two Editions published elsewhere. Third Edition printed (𝔖) *for Macmillan and Co. April 1872.*

LIGHTFOOT (J. B.) PREFACE TO THE SECOND EDITION OF A FRESH REVISION OF THE ENGLISH NEW TESTAMENT.

Pp. xvi. (inc. 1 blank). Cr. 8vo.

(No imprint. Given away.)

LUARD (H. R.) THE VICTORY THAT OVERCOMETH THE WORLD. A Sermon preached at S. Edward's Church, Cambridge, on the First Sunday after Easter, 1872, being the Sunday after the death of the Rev. JOHN FREDERICK DENISON MAURICE, M.A. Minister of S. Edward's, and Professor of Casuistry, by HENRY RICHARDS LUARD, M.A. Vicar of Great St Mary's, and Registrary of the University. Published by request.

Cambridge and London: Macmillan and Co.
Pp. 15 (inc. 1 blank), 1 blank. 8vo.

M. (C. E.) STRAY LEAVES by C. E. M.

London: Macmillan and Co.
Pp. 82, 2 advts. Ext. Fcap. 8vo.
Originally published elsewhere. First Edition printed for Macmillan and Co. June 1872. Second 1873.
[By CHARLES EDWARD MUDIE.]

MARTIN (F.) THE POET'S HOUR Poetry selected and arranged for Children By FRANCES MARTIN Superintendent of the Bedford College School. (Vignette)

London: Walton & Maberly, Gower Street and Ivy Lane, Paternoster Row
Pp. xvi. (inc. 2 blanks) 320. Pott 8vo.
Transferred to Macmillan and Co. 1872. First Edition printed (𝔖) for Macmillan and Co. 1873. Reprinted 1876, 1881, 1883, 1885.

MARTIN (F.) SPRING-TIME WITH THE POETS Poetry selected and arranged by FRANCIS MARTIN Superintendent of the Bedford College School (Vignette).

Walton & Maberly Gower Street, and Ivy Lane, Paternoster Row
Pp. xvi. 460. Pott 8vo.
Transferred to Macmillan and Co. 1872. First Edition printed (𝔖) for Macmillan and Co. 1873. Reprinted 1881, 1884, 1886, 1888.

MAURICE (F. D.) MORAL AND METAPHYSICAL PHILOSOPHY. By FREDERICK DENISON MAURICE, Professor of Casuistry and Modern Philosophy in the University of Cambridge. New Edition, with Preface. Vol. I. Ancient Philosophy and the First to the Thirteenth Centuries. Vol. II. Fourteenth Century to the French Revolution, with a Glimpse into the Nineteenth Century.

London: Macmillan and Co.
Vol. i. pp. xlviii. (inc. 3 blanks) 671 (paged 5-675), 1 blank. Vol. ii. pp. xvi. (inc. 2 blanks and paged iii-xviii.) 720. 8vo.
First Edition printed (𝔖) in this form (Vol. i. October 1871 and Vol. ii. March 1872. Portrait added to Vol. i. in 1872) 1872. Reprinted 1873, 1882, 1885.

MAURICE (F. D.) PORTRAIT OF F. D. MAURICE after LOWES DICKINSON

MAZINI (L.) IN THE GOLDEN SHELL. A Story of Palermo. By LINDA MAZINI. (Vignette) With Illustrations

London and New York. Macmillan and Co.
Pp. viii. 214, 4 page illustrations, 2 advts. Globe 8vo.
Printed (𝔖) 1872.

MERIVALE (C.) A SERMON PREACHED AT THE COMMEMORATION OF THE FOUNDER OF HARROW SCHOOL, OCTOBER 10, 1872. By CHARLES MERIVALE, D.D.

London: Macmillan and Co.
Pp. 22 (inc. 1 blank), 2 blanks. Cr. 8vo.

MOORHOUSE (J.) SERMON ON THE RECENT JUDGMENT OF THE JUDICIAL COMMITTEE OF THE PRIVY COUNCIL, IN SHEPPARD v BENNETT, preached on Sunday, June 16, 1872. By the Rev. JAMES MOORHOUSE, M.A. Vicar of Paddington, and Honorary Chaplain in Ordinary to the Queen. Published by request.

London: Macmillan and Co.

Pp. 20. 8vo.

First Edition printed June 1872. Second July 1872.

MORRIS (R.) HISTORICAL OUTLINES OF ENGLISH ACCIDENCE, comprising chapters on the history and development of the language, and on word formation. By the Rev. RICHARD MORRIS, LL.D. Editor of Hampole's "Pricke of Conscience," "The Story of Genesis and Exodus," "Ayenbite of Inwyt", "Old English Homilies," etc. etc. Member of Council of the Philological Society, Lecturer on English Language and Literature in King's College School.

London: Macmillan and Co.

Pp. xvi. 379, 1 blank. Globe 8vo.

First Edition printed (S) February 1872. Reprinted October 1872, 1873, 1875, 1876 January and November 1877, 1878, 1880, 1881, 1882, 1883, 1885, 1886, 1888.

NEWCASTLE (DUKE & DUCHESS)—JENKINS (E.) THE CAVALIER AND HIS LADY Selections from the works of the First Duke and Duchess of Newcastle edited with an Introductory Essay by EDWARD JENKINS (Vignette)

London: Macmillan and Co.

Pp. viii. 288. Pott 8vo.

Printed (E) December 1872. Golden Treasury Series.

PALGRAVE (W. G.) ESSAYS ON EASTERN QUESTIONS. By WILLIAM GIFFORD PALGRAVE, author of 'Central and Eastern Arabia'.

London: Macmillan and Co.

Pp. x. 349, 1 blank, 2 advts. 8vo.

PAUL OF TARSUS an Inquiry into the Times, and the Gospel of the Apostle of the Gentiles by a GRADUATE

London: Macmillan and Co.

Pp. xii. 378, 2 advts. 8vo.

[By Professor JAMES E. THOROLD ROGERS.]

RAPHAEL—PASSAVANT (J. D.) "TU SOLO IL PITTOR SEI DE' PITTORI" RAPHAEL of Urbino and his Father GIOVANNI SANTI by J. D. PASSAVANT formerly Director of the Museum at Frankfort Illustrated.

London and New York: Macmillan and Co.

Pp. x. 314, xx. Woodburytype illustrations. Royal 8vo.

REYNOLDS (O.) SEWER GAS, AND HOW TO KEEP IT OUT OF HOUSES. A handbook on house drainage. By OSBORNE REYNOLDS, M.A. Professor of Engineering at Owens College, Manchester; Fellow of Queen's College, Cambridge. Second Edition.

London: Macmillan and Co.

Pp. 34, and 2 advts. Cr. 8vo.

First Edition printed June 1872. Reprinted September 1872, 1876.

ROSCOE (H. E.) Science Primers. CHEMISTRY. By H. E. ROSCOE, Professor of Chemistry in Owens College, Manchester; Author of "The

Spectrum Analysis," "Lessons in Elementary Chemistry", &c. With Illustrations.

London: Macmillan and Co.

Pp. viii. (inc. 1 paste down) 104, 5 advts. 1 paste down. Pott 8vo.

First Edition printed (𝔈) *March 1872. Reprinted with slight alterations October 1872, 1874, 1875, January 1876, November 1876, Questions added 1877, 1878, 1880, 1881, February 1883. Second* (𝔈) *November 1883. Reprinted 1884, January and December 1885, 1886, 1887, 1888.*

ROSCOE (H. E.) CASE OF APPARATUS to Illustrate H. E. ROSCOE'S Primer of Chemistry.

THE RUNAWAY: a story for the Young. By author of "Mrs. Jerningham's Journal." (Vignette)

London: Macmillan and Co.

Pp. vi. 6 page illustrations, 242, 2 advts. Globe 8vo.

First Edition printed (𝔖) *1872. Reprinted 1880.*

SANDAY (W.) THE AUTHORSHIP AND HISTORICAL CHARACTER OF THE FOURTH GOSPEL CONSIDERED IN REFERENCE TO THE CONTENTS OF THE GOSPEL ITSELF a critical essay by WILLIAM SANDAY, M.A. fellow of Trinity College, Oxford

London: Macmillan and Co.

Pp. xx. (inc. 2 blanks) 308 (inc. 1 blank). Cr. 8vo.

SMITH (B.) EASY LESSONS IN ARITHMETIC combining exercises in reading, writing, spelling, and dictation. By the Rev. BARNARD SMITH, M.A. Part 1. For Standard 1. in National Schools. (Vignette)

London: Macmillan and Co.

Pp. 96. Globe 8vo.

First Edition printed (𝔈) *1872. Reprinted 1873.*

STANLEY (A. P.) THE NATIONAL THANKSGIVING Sermons preached in Westminster Abbey

1. Death and Life . . . . . December 10, 1871
2. The Trumpet of Patmos . . . . . December 17, 1871
3. The Day of Thanksgiving . . . . . March 3, 1872

by ARTHUR PENRHYN STANLEY, D.D. Dean of Westminster

London: Macmillan and Co.

Pp. viii. 63, 1 blank. Cr. 8vo.

First Edition printed March 1872. Reprinted June 1872.

STANLEY (A. P.) THE TWO GREAT COMMANDMENTS preached in the Town Church of St. Andrew's August 25, 1872 by ARTHUR PENRHYN STANLEY, D.D. Dean of Westminster Published at the request of the Kirk Session of the Parish of St Andrew's

London: Macmillan and Co.

Pp. 24. 8vo.

STEPHEN (J. F.) THE INDIAN EVIDENCE ACT (I. of 1872). With an Introduction on the Principles of Judicial Evidence. By JAMES FITZJAMES STEPHEN, Q.C.

London: Macmillan and Co. Calcutta: Thacker, Spink & Co.; Bombay: Thacker, Vining & Co.

Pp. xii. 232. 8vo.

STEWART (B.) Science Primers. PHYSICS. By BALFOUR STEWART, Professor of Natural Philosophy, The Owens College, Manchester. Author of "Elementary Lessons in Physics." With illustrations.

London and New York: Macmillan and Co.
Pp. viii. 135, 1 blank. Pott 8vo.
First Edition printed (E) March 1872. Reprinted December 1872, with slight corrections 1874, April and December 1875, Questions added 1876, January and November 1878, 1879, 1880, 1881, 1883. Second (E) January 1884. Reprinted August 1884, 1885, May and November 1886, with slight corrections January 1888, July 1888.

TAIT (A. C.) THE PRESENT CONDITION OF THE CHURCH OF ENGLAND. Seven Addresses delivered to the Clergy and Churchwardens of his Diocese, as his Charge, at his Primary Visitation, 1872. By ARCHIBALD CAMPBELL, Archbishop of Canterbury.

London: Macmillan and Co.
Pp. viii. (3 blanks) 128. 8vo.
First Edition printed December 1872. Reprinted December 1872, January 1873.

TEMPLE (F.) SERMONS PREACHED IN RUGBY SCHOOL CHAPEL IN 1867-1869. By the Right Rev. FREDERICK TEMPLE, D.D. Lord Bishop of Exeter. Third Series

London and New York. Macmillan and Co.
Pp. xvi. 288. Ext. Fcap. 8vo.
First Edition printed (S) 1871 (dated 1872). Reprinted 1873, 1886.

THOMSON (WILLIAM) REPRINT OF PAPERS ON ELECTROSTATICS AND MAGNETISM by Sir WILLIAM THOMSON, D.C.L., LL.D., F.R.S., F.R.S.E., Fellow of St. Peter's College, Cambridge, and Professor of Natural Philosophy in the University of Glasgow.

London: Macmillan and Co.
Pp. xvi. 592. 8vo.
Received 1872. First Edition printed for Macmillan and Co. March 1884.

THORPE (T. E.) A KEY TO THE SERIES OF CHEMICAL PROBLEMS. By T. E. THORPE, Ph.D. F.R.S.E. Professor of Chemistry in the Andersonian University, Glasgow. New Edition.

London: Macmillan and Co. Manchester: James Galt and Co.
Pp. 20. Pott 8vo.
Received July 1872. First printed (S) for Macmillan and Co. February 1875. Reprinted 1877. (Title copied from 1875 edition.)

THUDICHUM (J. L. W.) AND DUPRÉ (AUGUST) A TREATISE ON THE ORIGIN, NATURE, AND VARIETIES OF WINE: being a Complete Manual of Viticulture and Œnology. By J. L. W. THUDICHUM, M.D. and AUGUST DUPRÉ, Ph.D., Lecturer on Chemistry at Westminster Hospital. (Vignette)

London and New York: Macmillan and Co.
Pp. 24 (inc. 1 page illustration), 760. Med. 8vo.
Printed 1871 (dated 1872).

VAUGHAN (C. J.) THE BOY-KING'S CHOICE OF WISDOM: a Sermon preached before the Governors, Masters, and Scholars of St. Olave's School, at its 301st Anniversary, July 25, 1872. By C. J. VAUGHAN, D.D. Master of the Temple, and Chaplain in Ordinary to the Queen. Published by request.

London: Macmillan and Co.
Pp. 19 (inc. 1 blank), 1 blank. 8vo.

VAUGHAN (C. J.) THINGS NEW AND OLD: a Sermon preached at the re-opening of the Chapel of Rugby School, on the last Sunday of the Summer Term, July 21, 1872. By C. J. VAUGHAN, D.D., Master of the Temple, and Chaplain in Ordinary to the Queen. Published at the request of the Sixth Form.

London: Macmillan and Co.
Pp. 20 (inc. 1 blank). 8vo.

VAUGHAN (C. J.) THE TWO GREAT TEMPTATIONS—THE TEMPTATION OF MAN, AND THE TEMPTATION OF CHRIST. Lectures delivered in the Temple Church, Lent, 1872, by C. J. VAUGHAN, D.D. Master of the Temple, and Chaplain in Ordinary to the Queen.

London: Macmillan and Co.
Pp. vi. (inc. 1 blank) 178, and 2 advts. Ext. Fcap. 8vo.
First Edition printed 1872. Second 1875.

VESEY (F. G.) "LET NO MAN DESPISE THY YOUTH." A Sermon preached at the Ordination held in Ely Cathedral on Sunday, Sept. 22, 1872, by F. GERALD VESEY, M.A. Rector of All Saints' and S. John's, Huntingdon, Rural Dean and Hon. Canon of Ely. Published by request.

London: Macmillan and Co.
Pp. 16 (inc. 1 blank). 8vo.

WARD (JOHN) EXPERIENCES OF A DIPLOMATIST, being recollections of Germany, founded on diaries kept during the years 1840-1870. By JOHN WARD, C.B. late Her Majesty's Minister Resident to the Hanse-Towns.

London: Macmillan and Co.
Pp. viii. 279, 1 blank. 8vo.

WEBSTER (AUGUSTA) THE AUSPICIOUS DAY by AUGUSTA WEBSTER.

London: Macmillan and Co.
Pp. iv. 220. Ext. Fcap. 8vo.

WILSON (J. M.) SOLID GEOMETRY AND CONIC SECTIONS, with appendices on Transversals, and Harmonic Division, for the use of schools. By J. M. WILSON, M.A. late Fellow of St John's College, Cambridge, and Mathematical Master of Rugby School.

London: Macmillan and Co.
Pp. x. 136. Globe 8vo.
First Edition printed 1872. Second 1873. Third (S) 1876. Reprinted 1879, 1880, 1882, 1883, 1885, January and October 1887, 1888.

YONGE (C. M.) P'S AND Q'S: OR THE QUESTION OF PUTTING UPON. By CHARLOTTE M. YONGE, author of "The Heir of Redclyffe". (Vignette p. 95.)

London: Macmillan and Co.
Pp. 2 blanks, viii. (inc. 2 blanks) 150, 5 page illustrations, 2 advts. Globe 8vo.
First Edition printed (S) November 1872. Reprinted December 1872, 1873, 1881, 1885.

YONGE (C. M.) SCRIPTURE READINGS FOR SCHOOLS AND FAMILIES.

From Joshua to Solomon, by CHARLOTTE M. YONGE, author of "The Heir of Redclyffe", etc. etc. With a map.

London: Macmillan and Co.
Pp. 1 Map, xx. 198, 2 advts. Globe 8vo.
First Edition printed (S) *1872. Reprinted 1877, 1881, 1885.*

YONGE (C. M.) SCRIPTURE READINGS FOR SCHOOLS AND FAMILIES with comments. From Joshua to Solomon. By CHARLOTTE M. YONGE, author of "The Heir of Redclyffe," etc. etc. With a Map.

London: Macmillan and Co.
Pp. xx. 1 Map, 406, 2 advts. Globe 8vo.
First Edition printed (S) *1872. Reprinted 1875, 1878, 1887.*

YONGE (C. M.) A STOREHOUSE OF STORIES edited by CHARLOTTE M. YONGE Storehouse the Second containing

Family Stories — A Puzzle for a Curious Girl
Elements of Morality — Blossoms of Morality
(Vignette)

London and New York: Macmillan and Co.
Pp. 12 (inc. page illustration) 403, 1 blank, 4 advts. Globe 8vo.
First Edition printed (S) *1871 (dated 1872). Reprinted 1874, 1880, 1885.*

1873

ABBOTT (EDWIN A.) PARABLES FOR CHILDREN. By the Rev. E. A. ABBOTT, D.D. Head-Master of the City of London School; author of "Bible Lessons", "Good Voices", etc. With illustrations.

London: Macmillan and Co.
Pp. x. (2 page illustrations) 116, 2 advts. Cr. 8vo.

AN ANCIENT CITY and other Poems. By a native of Surrey.

London: Macmillan and Co.
Pp. viii. 220. Ext. Fcap. 8vo.

ATKINSON (J. BEAVINGTON) AN ART TOUR TO NORTHERN CAPITALS OF EUROPE. By J. BEAVINGTON ATKINSON

London: Macmillan and Co.
Pp. xii. 445, 1 blank. 8vo.

BENHAM (W.) A COMPANION TO THE LECTIONARY being a commentary on the Proper Lessons for the Sundays and Holy Days. By Rev. W. BENHAM, B.D. Vicar of Margate.

London: Macmillan and Co.
Pp. xxiv. 484, 4 advts. Cr. 8vo.
First Edition printed (S) *1873. Reprinted 1883.*

BENSON (E. W.) ΕΠΙΧΟΡΗΓΙΑ. A Sermon preached in S. Michael's Church, Cambridge, on Thursday, October 30, 1873, before the University Church Society, by EDWARD WHITE BENSON, D.D., Chancellor of Lincoln. [Published with the Author's kind permission, by the Cambridge University Church Society.]

Cambridge and London: Macmillan and Co.
Pp. 16. 8vo.

BENSON (E. W.) PHŒBE THE SERVANT OF THE CHURCH. A Sermon, preached at St Peter's Church, South Kensington, on May 11, 1873 in aid of the Parochial Mission-Women Fund. By EDWARD WHITE BENSON, D.D., Master of Wellington College; Chancellor of Lincoln; Honorary Chaplain to the Queen. Printed by request.

London: Macmillan and Co.
Pp. 28 (inc. 1 blank). 8vo.

BENSON (E. W.) THE TREASURE OF TREASURES. Last Sermon preached in Wellington College Chapel, Sunday, July 27, 1873, by EDWARD WHITE BENSON, D.D. Master. Chaplain to the Queen; Chancellor of Lincoln.

London: Macmillan and Co. Wellington College: George Bishop.
Pp. 20. 8vo.

BETSY LEE A Fo'c's'le Yarn.

London: Macmillan and Co.
Pp. 111, 1 blank. Ext. Fcap. 8vo.

BIRKS (T. R.) FIRST PRINCIPLES OF MORAL SCIENCE, a course of lectures delivered in the University of Cambridge by THOMAS RAWSON BIRKS, Knightbridge Professor of Moral Philosophy.

London: Macmillan and Co.
Pp. viii. 320. Cr. 8vo.

BOWEN (H. C.) MUHAMMADANISM: its present condition and influence in India. By HERBERT COURTHOPE BOWEN, B.A. late Scholar and Prizeman of Corpus Christi College, Cambridge.

"Homo sum, nihil humanum mihi alienum puto".

Cambridge and London: Macmillan and Co.
Pp. iv. 54, 2 blanks. Cr. 8vo.

BRADBY (E. H.) SERMONS PREACHED AT HAILEYBURY. By E. H. BRADBY, M.A., Master.

London: Macmillan and Co.
Pp. iv. 391, 1 blank. 8vo.

BROOKE (STOPFORD A.) THE NEW ASPECT OF CHRISTIAN THEOLOGY. A Sermon preached before the University of Oxford, on the 9th of March, 1873. By the Rev. STOPFORD A. BROOKE, M.A. of Trinity College, Dublin; Minister of St. James's Chapel, York Street, and Chaplain to the Queen.

London: Macmillan and Co.
Pp. 22, 1 advt. 1 blank. 8vo.

A PORTFOLIO OF CABINET PICTURES Second Series

The Baths of Caligula	After J. M. W. Turner
The Little Brigand	,, Thomas Uwins
The Lake of Lucerne	,, Percival Skelton
Evening Rest	,, E. M. Wimperis
The Golden Bough	,, J. M. W. Turner.

London and New York. Macmillan and Co.
Pp. Title and 5 Pictures. Oblong Folio.

CAIRNES (J. E.) ESSAYS IN POLITICAL ECONOMY. Theoretical and Applied. By J. E. CAIRNES, M.A. Emeritus Professor of Political Economy in University College, London.

London: Macmillan and Co.

Pp. xii. 372. 8vo.

CAIRNES (J. E.) POLITICAL ESSAYS. By J. E. CAIRNES, M.A., Emeritus Professor of Political Economy in University College, London.

London: Macmillan and Co.

Pp. x. 351, 1 blank. 8vo.

CAMPBELL (J. M.) RESPONSIBILITY FOR THE GIFT OF ETERNAL LIFE. Compiled by permission of the late Rev. JOHN McLEOD CAMPBELL, D.D., from Sermons preached chiefly at Row, in the years 1829-31.

London: Macmillan and Co.

Pp. viii. 196, 4 advts. Cr. 8vo.

CAMPBELL (J. M. & DONALD) REMINISCENCES AND REFLECTIONS, referring to his Early Ministry in the Parish of Row, 1825-31. By the late JOHN McLEOD CAMPBELL, D.D. Edited, with an Introductory Narrative, by his son, DONALD CAMPBELL, M.A., Chaplain of King's College, London.

London: Macmillan and Co.

Pp. xii. 269, 1 blank, 2 advts. Cr. 8vo.

CHURCH (R. W.) ON SOME INFLUENCES OF CHRISTIANITY UPON NATIONAL CHARACTER. Three Lectures delivered in St. Paul's Cathedral. February 4th, 11th, and 18th, 1873. By R. W. CHURCH, M.A., Dean of St. Paul's.

London: Macmillan and Co.

Pp. viii. 140. Cr. 8vo.

(*Afterwards included in "The Gifts of Civilisation and other Sermons and Lectures." See under 1880.*)

CLODD (E.) THE CHILDHOOD OF THE WORLD; A simple account of man in early times. By EDWARD CLODD, F.R.A.S.

"As a child that cries,
But, crying, knows his father near." *In Memoriam*

London: Macmillan and Co.

Pp. xii. (inc. 3 blanks and frontispiece) 118.

First Edition printed (☠) *February 1873* (*Globe 8vo.*) *Reprinted May 1873, November 1873. December 1873* (*Pott 8vo.*), *September 1874.*

COWELL (G.) AN INTRODUCTORY ADDRESS delivered on Wednesday, October 1, 1873, the occasion of the opening of the session 1873-74 of the Westminster Hospital Medical School, by GEORGE COWELL, F.R.C.S., Fellow of the Royal Medical and Chirurgical Society; Surgeon to, and Lecturer on Surgery and Ophthalmic Surgery at, the Westminster Hospital; Assistant Surgeon to the Royal Westminster Ophthalmic Hospital; Surgeon to the Victoria Hospital for Children; Consulting Ophthalmic Surgeon to the East London Hospital for Children; Dean of the Westminster Hospital Medical School. Published by request.

London: Macmillan and Co.

Pp. 43 (inc. 1 blank), 1 blank. Cr. 8vo.

DRUMMOND (W.)—MASSON (D.) DRUMMOND OF HAWTHORNDEN: the Story of his Life and Writings. By DAVID MASSON, M.A., LL.D., Professor of Rhetoric and English Literature in the University of Edinburgh. (Vignette)

London: Macmillan and Co.
Pp. xvi. (with portrait) 490, 6 advts. Cr. 8vo.

EUBULE-EVANS (A.) THE CURSE OF IMMORTALITY. By A. EUBULE-EVANS.

London: Macmillan and Co.
Pp. viii. 147, 1 blank. Cr. 8vo.

FABER (A.) SERMONS AT A NEW SCHOOL. By the Rev. ARTHUR FABER, M.A. Head Master of Malvern College; late Fellow and Tutor of New College, Oxford.

London: Macmillan and Co.
Pp. xvi. 301, 1 blank, 2 advts. Cr. 8vo.

FARADAY (MICHAEL) PORTRAIT engraved by JEENS.

FAWCETT (H.) SPEECHES ON SOME CURRENT POLITICAL QUESTIONS by HENRY FAWCETT, M.P. Fellow of Trinity Hall; and Professor of Political Economy in the University of Cambridge.

London: Macmillan and Co.
Pp. viii. 278, 2 advts. 8vo.

FAWCETT (H.)—BAZLEY (T.) FACTORY ACTS AMENDMENT BILL. Speeches of Professor FAWCETT, M.P., and Sir THOMAS BAZLEY, M.P., on the Adjourned Debate, on Wednesday, July 30, 1873.

London: Macmillan and Co.
Pp. 40 (inc. 1 blank). 8vo.
First Edition printed September 1873. Second November 1873.

FAWCETT (M. G.) MR. FITZJAMES STEPHEN ON THE POSITION OF WOMEN. By MILLICENT GARRETT FAWCETT.

London: Macmillan and Co.
Pp. 16. Cr. 8vo.

FORBES (J. D.)—SHAIRP (J. C.)—TAIT (P. G.)—ADAMS-REILLY (A.) LIFE AND LETTERS OF JAMES DAVID FORBES, F.R.S., D.C.L., LL.D., late Principal of the United College in the University of St. Andrews, sometime Professor of Natural Philosophy in the University of Edinburgh, Formerly Secretary R.S.E., Corresponding Member of the Institute of France, etc. etc. etc. By JOHN CAMPBELL SHAIRP, LL.D., Principal of the United College of the University of St. Andrews, PETER GUTHRIE TAIT, M.A., Professor of Natural Philosophy in the University of Edinburgh, and A. ADAMS-REILLY, F.R.G.S

(Vignette James David Forbes at two years of age.)
With portraits, map, and illustrations.

London: Macmillan and Co.
Pp. xiv. 578, 2 advts. 3 steel engravings, 4 photos, 1 map. 8vo.

FREEMAN (E. A.) HISTORICAL ESSAYS. By EDWARD A. FREEMAN, M.A., D.C.L., Late Fellow of Trinity College, Oxford. Second Series.

'I will at least hope that these volumes may encourage a spirit of research into history, and may in some measure assist in directing it; that they may contribute to

the conviction that history is to be studied as a whole, and according to its philosophical divisions, not such as merely geographical and chronological; that the history of Greece and Rome is not an idle inquiry about remote ages and forgotten institutions, but a living picture of things present, fitted not so much for the curiosity of the scholar, as the instruction of the statesman and the citizen'.—Arnold, *Preface to Thucydides*, Vol. iii.

London: Macmillan and Co.
Pp. viii. 339. 8vo.
First Edition 1873. Second 1880. Third 1889.

FREEMAN (E. A.) COMPARATIVE POLITICS. Six Lectures read before the Royal Institution in January and February, 1873. With the Unity of History. The Rede Lecture read before the University of Cambridge, May 29, 1872. By EDWARD A. FREEMAN, M.A., Hon. D.C.L., Late Fellow of Trinity College, Oxford.

"Facies non omnibus una,
Nec diversa tamen, qualem decet esse sororum."
Ovid, Met. ii. 13.

London: Macmillan and Co.
Pp. x. 522. 8vo.

GEIKIE (A.) Science Primers. PHYSICAL GEOGRAPHY. By ARCHIBALD GEIKIE, LL.D., F.R.S., Director of the Geological Survey of Scotland, and Murchison Professor of Geology and Mineralogy in the University of Edinburgh. With illustrations.

London: Macmillan and Co.
Pp. vi. 110, 2 advts. 2 paste down. Pott 8vo.
First Edition printed (E) *February 1873. Reprinted October 1873, 1874, January, May, and November 1875, June 1876, Questions added December 1876, 1877, 1879, 1880, 1882. Second* (E) *February 1884. Reprinted November 1884, 1885, 1886, 1887, 1888, 1889.*

GEIKIE'S PRIMER OF GEOLOGY Box of Geological Specimens to illustrate Geikie's Primer of Geology

GREENWOOD (J. G.) THE ELEMENTS OF GREEK GRAMMAR, including Accidence, Irregular Verbs, and Principles of Derivation and Composition; adapted to the System of Crude Forms, by J. G. GREENWOOD, Fellow of University College, London; Principal of Owens College, Manchester.

London: Macmillan and Co.
Pp. viii. 158, 2 advts. Globe 8vo.
First three Editions published elsewhere. Fourth Edition printed (S) *1873. Reprinted 1874, 1877, 1880.*

HADLEY (J.) ESSAYS PHILOLOGICAL AND CRITICAL Selected from the Papers of JAMES HADLEY, LL.D. Professor of Greek in Yale College; President of the American Oriental Society; Vice-President of the American Philological Association: Member of the National Academy of Sciences, etc., etc.

London: Macmillan and Co.
Pp. x. 424. 8vo.

HAMERTON (P. G.) THE INTELLECTUAL LIFE. By PHILIP GILBERT HAMERTON. With a Portrait of LEONARDO DA VINCI, etched by LEOPOLD FLAMENG.

"Pro qua incurisse non piget labores, dolores, exilium; quia laborando profice,

exulando didici. Quia inveni in brevi labore diuturnam requiem, in levi dolore immensum quadium, in angusto exilio patriam amplissimam." Giordana Bruno.

London: Macmillan and Co.

Pp. xx. 456. Cr. 8vo.

First Edition printed (𝔖) *1873. Reprinted 1875, 1882, 1887.*

HAMERTON (P. G.) THOUGHTS ABOUT ART by PHILIP GILBERT HAMERTON, author of "A Painter's Camp", "Etching and Etchers", etc.' New edition, revised, with notes, and an introduction.

"*Fortunate is he who at an early age knows what* art *is.*"—Goethe

London: Macmillan and Co.

Pp. xxiv. 384. Cr. 8vo.

First Edition printed (𝔐) *1873. Second* (𝔖) *1889.*

HARE (J. C.) FRAGMENTS OF TWO ESSAYS IN ENGLISH PHILOLOGY by the late JULIUS CHARLES HARE M.A. Archdeacon of Lewes sometime Fellow of Trinity College, Cambridge

London: Macmillan and Co.

Pp. iv. 80. 8vo.

HEMMING (G. W.) THOUGHTS ON THE FUSION OF LAW AND EQUITY SUGGESTED BY THE LORD CHANCELLOR'S BILL Reprinted (by permission) from the 'Saturday Review' By G. W. HEMMING Barrister-at-Law, late Fellow of St. John's College, Cambridge.

"I admit that where Law and Equity differ, the principles on which justice is administered in Equity are more consonant to rational justice than those of the Common Law, and consequently that the Law ought to be adapted to the standard of Equity. . . . I am not sorry to have an opportunity of, as it were, placing on record my reasons for thinking that the fusion of Law and Equity is a consummation devoutly to be wished; and, further, that it must take place at the expense of the Law."—THE LORD CHIEF JUSTICE COCKBURN.

London: Macmillan and Co.

Pp. 40 (inc. 1 blank). 8vo.

HENSLOW (G.) THE THEORY OF EVOLUTION OF LIVING THINGS AND THE APPLICATION OF THE PRINCIPLES OF EVOLUTION TO RELIGION considered as illustrative of the "Wisdom and Beneficence of the Almighty". By the Rev. GEORGE HENSLOW, M.A., F.L.S., F.G.S., Lecturer on Botany at St Bartholomew's Hospital, London; Author of *Genesis and Geology*, *Freedom of Religious Thought*, *Science and Scripture* not *Antagonistic*, &c.

London: Macmillan and Co.

Pp. xvi. 220. Cr. 8vo.

HOMER—MAYOR (JOHN E. B.) THE NARRATIVE OF ODYSSEUS (HOMER'S Odyssey IX-XII) with a commentary by JOHN E. B. MAYOR M.A. Fellow of St John's College Cambridge Part 1

London: Macmillan and Co.

Pp. 1-144, iv. 144. Pott 8vo.

Printed (𝔈) *1872* (*dated 1873*).

HORACE—LONSDALE (J.)—LEE (S.) The Globe Edition. THE WORKS OF HORACE RENDERED INTO ENGLISH PROSE with introductions running analysis notes and an index. By JAMES LONSDALE M.A. late Fellow and Tutor of Balliol College Oxford and Classical Professor in

King's College London and SAMUEL LEE M.A. Latin Lecturer at University College London and late Scholar of Christ's College Cambridge.

London: Macmillan and Co.
Pp. viii. (inc. 2 blanks) 274, 2 advts. Globe 8vo.
First Edition printed June 1873. Reprinted December 1873, 1877, 1879, 1881, 1883, 1887.

HUGHES (T.) MEMOIR OF A BROTHER. By THOMAS HUGHES, Author of "Tom Brown's Schooldays".

London: Macmillan and Co.
Pp. xvi. 178, 2 advts. Cr. 8vo.
First Edition (𝔖) January 1873. Reprinted March (twice), April, July, and November 1873.

HUXLEY (T. H.) CRITIQUES AND ADDRESSES. By THOMAS HENRY HUXLEY, LL.D., F.R.S.

London: Macmillan and Co.
Pp. xvi. 350, 2 advts. 2 blanks. 8vo.
First Edition printed 1873. Second (𝔖) 1883.

HUXLEY (THOMAS HENRY). PORTRAIT engraved by JEENS.

IGNOTUS. CULMSHIRE FOLK. By IGNOTUS.

"Nihil dictum, quod non dictum prius: methodus sola artificem ostendit."

In three volumes.

London: Macmillan and Co.
Vol. i. pp. viii. 286, 2 advts. Vol. ii. pp. viii. 326, 2 advts.
Vol. iii. pp. viii. 378, 2 advts. Cr. 8vo.

KAYE (W. F. J.) A SERMON PREACHED IN THE PARISH CHURCH OF MOULTON, IN THE COUNTY OF SUFFOLK, on Sunday, June 8, 1873, being the Sunday after the funeral of the Rev. EDMUND MORTLOCK, B.D., Rector, by W. F. JOHN KAYE, M.A., Archdeacon of Lincoln, Rector of Riseholme, and Perpetual Curate of South Carlton, Lincolnshire.

London and Cambridge: Macmillan and Co.
Pp. 28 (inc. 2 blanks). 8vo.

KELLAND (P.)—TAIT (P. G.) INTRODUCTION TO QUATERNIONS, with numerous examples. By P. KELLAND, M.A., F.R.S., Formerly Fellow of Queens College, Cambridge; and P. G. TAIT, M.A. Formerly Fellow of St Peter's College, Cambridge; Professors in the Department of Mathematics in the University of Edinburgh.

London: Macmillan and Co.
Pp. xii. 227, 1 blank. Cr. 8vo.
First Edition printed 1873. Second 1882.

THE KING'S COLLEGE SCHOOL MAGAZINE. No. i.

Macmillan and Co., London and Cambridge.
Pp. 32, 4 page wrapper which contains title. 8vo.
First number published January 1873, and continued for six numbers.

KINGSLEY (C.) FREDERICK DENISON MAURICE. A Sermon preached in aid of the Girls' Home, 22, Charlotte Street, Portland Place. By CHARLES KINGSLEY, Canon of Westminster.

London: Macmillan & Co. Sold by Taylor & Co., Little Queen Street, Holborn. And at the Girls' Home.
Pp. 15, 1 blank, 4 page wrapper. 8vo.

KINGSLEY (C.) PLAYS AND PURITANS, and other Historical Essays. By CHARLES KINGSLEY.

London: Macmillan and Co.
Pp. viii. (inc. 3 blanks) 1 page steel engraving, 272. Cr. 8vo.
First Edition printed (𝔖) *1872* (*dated 1873*). *Reprinted 1873, 1880, 1885. Second* (𝔈) *1889.*

KINGSLEY (C.) PROSE IDYLLS, New and Old. By Rev. CHARLES KINGSLEY, Canon of Westminster.

London: Macmillan and Co.
Pp. viii. (3 blanks) 318, 2 advts. Cr. 8vo.
First Edition printed (𝔖) *August 1873. Reprinted December 1873, 1875, 1878, 1880, 1882, 1884, 1886. Second* (𝔈) *1889.*

KINGSLEY (CHARLES). PORTRAIT engraved by JEENS.

KINGSLEY (H.) OAKSHOTT CASTLE, being the Memoir of an Eccentric Nobleman. Written by Mr. GRANBY DIXON, and edited by HENRY KINGSLEY. In three volumes.

London: Macmillan and Co.
Vol. i. pp. viii. 276. Vol. ii. pp. viii. 260. Vol. iii. pp. viii. 254, 2 advts.
Cr. 8vo.
First Edition printed February 1873. Reprinted (*thrice*) *February 1873.*

LATHAM (H.) ON A PROPOSED AMENDMENT OF THE SCHEME FOR PASS EXAMINATIONS. By Rev. HENRY LATHAM, M.A., Fellow and Tutor of Trinity Hall.

Cambridge and London: Macmillan and Co.
Pp. 16. Cr. 8vo.

LIGHTFOOT (J. B.) EXCEPT IT DIE.—A Sermon preached in the Chapel of Trinity College, Cambridge on Sexagesima Sunday, February 16, 1873. By J. B. LIGHTFOOT, D.D., Honorary Fellow of the College. [Published by request.]

Cambridge and London: Macmillan and Co.
Pp. 19 (inc. 1 blank), 1 blank. 8vo.

LIGHTFOOT (J. B.) STRENGTH MADE PERFECT IN WEAKNESS.—A Sermon preached in St Paul's Cathedral on Sunday, December 22, 1872, at the Bishop of London's Ordination, by J. B. LIGHTFOOT, D.D., Canon of St Paul's. [Published by request.]

Cambridge and London: Macmillan and Co.
Pp. 15, 1 blank. 8vo.

LOCKYER (J. N.) NATURE SERIES. THE SPECTROSCOPE AND ITS APPLICATIONS. By J. NORMAN LOCKYER, F.R.S. With coloured plate and illustrations.

London: Macmillan and Co.
Pp. xii. 118, 12 advts. 1 coloured plate of Spectra, 2 paste downs. Cr. 8vo.
First Edition printed (𝔖) *May 1873. Reprinted July 1873.*

LOWELL (J. R.) THE POETICAL WORKS OF JAMES RUSSELL LOWELL. Complete edition.

London: Macmillan and Co.
Pp. 1 page portrait, x. (inc. 1 blank) 453, 1 blank. Pott 8vo.

MACARTHUR (M.) *Historical Course for Schools.* HISTORY OF SCOTLAND. By MARGARET MACARTHUR.

London: Macmillan and Co.
Pp. xvi. 200, 4 blanks. Pott 8vo.
First Edition (S) *1873. Reprinted 1876, 1879, 1880, 1885, 1889.*

MACDONELL (JOHN) THE LAND QUESTION with particular reference to England and Scotland by JOHN MACDONELL Barrister-at-Law

London: Macmillan and Co.
Pp. viii. 250, 1 appendix, 1 blank. 8vo.

MACLAREN (A.) SERMONS PREACHED IN MANCHESTER by ALEXANDER MACLAREN. Third Series.

London: Macmillan and Co.
Pp. viii. 366. Fcap. 8vo.
First Edition (S) *1873. Reprinted 1874, 1875. Second* (S) *1877. Reprinted 1881, 1886.*

MAGUIRE (J. F.) YOUNG PRINCE MARIGOLD, and other Fairy Stories. By JOHN FRANCIS MAGUIRE, M.P. (Vignette) Illustrated by S. E. WALLER.

London: Macmillan and Co.
Pp. viii. 176, 6 page illustrations. Globe 8vo.
First Edition printed (S) *1873. Reprinted 1874.*

MARTIN (F.) ANGELIQUE ARNAULD ABBESS OF PORT ROYAL. By FRANCES MARTIN.

London: Macmillan and Co.
Pp. viii. 328, 4 advts. Cr. 8vo.
First Edition printed (S) *January 1873. Reprinted July 1873, 1876.*

MAURICE (F. D.) SERMONS PREACHED IN COUNTRY CHURCHES. By the Rev. F. D. MAURICE.

London: Macmillan and Co.
Pp. viii. 364. Cr. 8vo.
First Edition printed 1873. Second (M) *1880.*

MILLER (R. K.) THE ROMANCE OF ASTRONOMY. By R. KALLEY MILLER, M.A. Fellow and Assistant-Tutor of St. Peter's College, Cambridge. (Monogram)

London: Macmillan and Co.
Pp. viii. 146, 2 advts. Cr. 8vo.
First Edition printed 1873. Second 1875.

MILTON (J.)—MASSON (D.) THE LIFE OF JOHN MILTON: narrated in connexion with the political, ecclesiastical, and literary history of his time. By DAVID MASSON, M.A., LL.D., Professor of Rhetoric and English Literature in the University of Edinburgh. Vol. III—1643-1649.

London: Macmillan and Co.
Pp. x. 730, 3 advts. 1 blank. 8vo.

MIVART (ST. G.) LESSONS IN ELEMENTARY ANATOMY. By ST. GEORGE MIVART, F.R.S., etc., Lecturer on Comparative Anatomy at St. Mary's Hospital, author of "The Genesis of Species".

London: Macmillan and Co.

Pp. xxvi. 536.

First Edition printed (𝔖) *1873* (*Pott 8vo.*) *Reprinted 1877* (*Fcap. 8vo.*), *1879, 1883, 1889.*

MORGAN (J. E.) UNIVERSITY OARS being a critical enquiry into the after-health of the Men who rowed in the Oxford and Cambridge Boat-Race, from the year 1829 to 1869, based on the personal experience of the rowers themselves. By JOHN ED. MORGAN, M.D., M.A. Oxon., F.R.C.P. Late Captain of the John + (Coll., Univ.), Physician to the Manchester Royal Infirmary, Author of "Deterioration of Race," &c.

"Row and work, boys of England, on rivers and seas,
And the old land shall hold, firm as ever, her own".

London: Macmillan and Co.

Pp. xvi. 397, 1 blank, 2 advts. Cr. 8vo.

MURPHY (J. J.) THE SCIENTIFIC BASES OF FAITH. By JOSEPH JOHN MURPHY, author of "Habit and Intelligence."

"The laws of nature cannot account for their own origin." John Stuart Mill.

London: Macmillan and Co.

Pp. xliv. 474, 2 advts. 8vo.

NAPIER (LORD)—LIGHTFOOT (J. B.)—KELLY (BISHOP) MISSIONS: their temporal utility, rate of progress, and spiritual foundation, stated in the addresses of Lord NAPIER, Canon LIGHTFOOT, and Bishop KELLY, at the annual meeting of the Society for the Propagation of the Gospel, on the 29th April, 1873. =

London: Macmillan and Co.

Pp. 27 (inc. 1 blank) 1 advts. 8vo.

OLIPHANT (T. L. K.) THE SOURCES OF STANDARD ENGLISH by T. L. KINGTON OLIPHANT, M.A. of Balliol College, Oxford

London: Macmillan and Co.

Pp. xxiv. 408. Globe 8vo.

Printed November 1873. (*Afterwards published under the title of "The Old and Middle English." See under 1878.*)

PATER (W. H.) STUDIES IN THE HISTORY OF THE RENAISSANCE By WALTER H. PATER Fellow of Brasenose College, Oxford

London: Macmillan and Co.

Pp. xvi. (inc. 3 blanks) 214, and 2 advts. Ext. Cr. 8vo.

First Edition printed 1873. Second 1877. Third 1888.

PATMORE (C.) THE CHILDREN'S GARLAND from the Best Poets selected and arranged by COVENTRY PATMORE Illustrated by J. LAWSON. (Vignette)

London: Macmillan and Co.

Pp. xiv. 344. Cr. 8vo.

Printed (*from* 𝔈 *plates*) *October 1873.* (*For other editions of "The Children's Garland" see under 1862.*)

PAUL (D.) THE TRUE PRINCIPLE OF WORK. A Sermon preached at Bearwood, February 9, 1873, by the Rev. DOLBEN PAUL, M.A., Rector of St. Catherine's Bearwood. Published by request.

London: Macmillan and Co.

Pp. 15, 1 blank. 8vo.

PERCIVAL (J.) THE CONNECTION OF THE UNIVERSITIES AND THE GREAT TOWNS. By the Rev. J. PERCIVAL, M.A. Late Fellow of Queen's College, Oxford, Head-Master of Clifton College.

London: Macmillan and Co.

Pp. 24. 8vo.

First Edition printed May 1873. Reprinted June 1873.

PHELPS (R.) CORRESPONDENCE WITH THE UNIVERSITIES COMMISSION together with a reprint of a letter addressed to The Right Hon. S. H. WALPOLE, M.P. and A. J. B. BERESFORD-HOPE, M.P. By the Rev. ROBERT PHELPS, D.D., Master of Sidney Sussex College.

Cambridge: Macmillan and Co.

Pp. 40. 8vo.

PHILPOT (W. B.) IN RE ROME *VERSUS* ENGLAND. A Sermon lately preached in Arundel by WILLIAM B. PHILPOT, M.A., of Trinity College, Cambridge; and late Scholar at Worcester College, Oxford, (Private Tutor at Littlehampton).—Dedicated respectfully to all such as have an interest in the progress of the English people, especially of that portion of the same which dwells in and about Arundel and Littlehampton. —Proceeds to be given to the Restoration of Arundel Church.—Price two-pence.—

Mardon, Littlehampton.

Pp. 11, 1 blank. Cr. 8vo.

No imprint of Macmillan and Co.

PICTON (J. A.) THE MYSTERY OF MATTER and other essays. By J. ALLANSON PICTON, author of "New Theories and the Old Faith".

London: Macmillan and Co.

Pp. xvi. 492, 4 advts. Cr. 8vo.

PYLODET (L.) NEW GUIDE TO GERMAN CONVERSATION, containing an alphabetical list of nearly eight hundred familiar words similar in orthography or sound and of the same meaning in both languages, followed by exercises; a classified Vocabulary of words in frequent use; familiar phrases and dialogues; a sketch of German literature; idiomatic expressions; proverbs, letters, etc.; and a synopsis of German Grammar. By L. PYLODET.

London: Macmillan and Co.

Pp. iv. 237, 1 blank, 42 Synopsis. Pott 8vo.

First Edition printed (S) *1873. Reprinted 1874, 1881, 1885, 1888.*

ROGERS (J. E. T.) COBDEN AND MODERN POLITICAL OPINION. Essays on Certain Political Topics. By JAMES E. THOROLD ROGERS.

London: Macmillan and Co.

Pp. xx. 382, 2 blanks. 8vo.

ROLLESTON (G.) THE HARVEIAN ORATION 1873. By GEORGE ROLLESTON, M.D., F.R.S., Linacre Professor of Anatomy and Physiology, and Fellow of Merton College, in the University of Oxford.

London: Macmillan and Co.

Pp. 90 (inc. 2 blanks), 2 blanks. Cr. 8vo.

SALMON (G.) THE REIGN OF LAW: and other sermons preached in the Chapel of Trinity College, Dublin. By GEORGE SALMON, D.D. Chan-

cellor of St. Patrick's Cathedral, and Regius Professor of Divinity in the University of Dublin.

London: Macmillan and Co.
Pp. iv. 320. Cr. 8vo.

A SLIP IN THE FENS (Vignette)

London: Macmillan and Co.
Pp. viii. (inc. 1 page illustration) 219, 1 blank, 4 advts. 4 page illustrations.
First Edition printed (S) *1873* (*Cr. 8vo.*) *Reprinted 1885* (*Small Post 8vo.*)

STANLEY (A. P.) PURITY AND LIGHT a sermon preached before the University of Cambridge February 2, 1873 (The Feast of the Purification) being the Sunday following the funeral of ADAM SEDGWICK Woodwardian Professor of Geology and Fellow of Trinity College by ARTHUR PENRHYN STANLEY, D.D. Dean of Westminster

London: Macmillan and Co.
Pp. 32 (inc. 2 blanks). 8vo.

TAYLOR (S.) SOUND AND MUSIC: a non-mathematical treatise on the physical constitution of musical sounds and harmony, including the chief acoustical discoveries of PROFESSOR HELMHOLTZ. By SEDLEY TAYLOR, M.A. late Fellow of Trinity College, Cambridge.

London: Macmillan and Co.
Pp. xii. 219, 1 blank. Ext. Cr. 8vo.
First Edition printed 1873. Second 1883.

THOMAS (JOHN)—LEWIS (C. B.) THE LIFE OF JOHN THOMAS, Surgeon of the Earl of Oxford East Indiaman, and First Baptist Missionary to Bengal. By C. B. LEWIS, Baptist Missionary.

London: Macmillan and Co.
Pp. viii. 417, 1 blank. 8vo.

THOMPSON (EDITH) *Historical Course for Schools.* HISTORY OF ENGLAND. By EDITH THOMPSON.

London: Macmillan and Co.
Pp. xvi. 252, 4 advts. Pott 8vo.
First Edition (S) *1873. Reprinted January 1874, with many corrections May 1874, September 1874, with corrections 1875, 1876, February, June, August, September, and October 1877, January, February, 1878. Second* (S) *July 1878. Reprinted January, February, and October 1879, cancel inserted April 1881, September 1881, May and November 1883, 1885, 1886. With alterations 1888, with slight alterations 1889.*

THOMSON (C. WYVILLE) THE DEPTHS OF THE SEA. An account of the general results of the dredging cruises of H.M.SS. 'Porcupine' and 'Lightning' during the summers of 1868, 1869, and 1870, under the scientific direction of Dr. CARPENTER, F.R.S., J. GWYN JEFFREYS, F.R.S., and Dr. WYVILLE THOMSON, F.R.S. By C. WYVILLE THOMSON, LL.D., D.Sc. F.R.SS. L. & E., F.L.S., F.G.S., etc. Regius Professor of Natural History in the University of Edinburgh, and Director of the Civilian Scientific Staff of the 'Challenger' Exploring Expedition. With numerous illustrations and maps.

London: Macmillan and Co.
Pp. xxiv. (inc. 3 blanks) 8 maps, 528. Med. 8vo.
First Edition printed February 1873. Second November 1873.

THORNTON (W. T.) OLD-FASHIONED ETHICS AND COMMON-SENSE METAPHYSICS with some of their applications by WILLIAM THOMAS THORNTON author of a treatise 'On Labour'

London: Macmillan and Co.
Pp. xii. 298, 1 advts. 1 blank. 8vo.

TODHUNTER (I.) THE CONFLICT OF STUDIES and other essays on subjects connected with Education. By I. TODHUNTER, M.A., F.R.S., formerly Fellow and Principal Mathematical Lecturer of St John's College, Cambridge.

London: Macmillan and Co.
Pp. xii. 242, 2 advts. 8vo.

TODHUNTER (I.) A HISTORY OF THE MATHEMATICAL THEORIES OF ATTRACTION AND THE FIGURE OF THE EARTH, from the time of Newton to that of Laplace. By I. TODHUNTER, M.A., F.R.S. In two volumes.

London: Macmillan and Co.
Vol. I. pp. xxxvi. 476. Vol. II. pp. iv. 508. 8vo.

TODHUNTER (I.) KEY TO TRIGONOMETRY for Beginners. By I. TODHUNTER, M.A., F.R.S

London: Macmillan and Co.
Pp. viii. 176. Cr. 8vo.
First Edition printed (𝔈) *1873. Reprinted 1876, 1879, with slight corrections 1882, 1885.*

TRENCH (R. C.) PLUTARCH HIS LIFE, HIS LIVES AND HIS MORALS four lectures by RICHARD CHENEVIX TRENCH, D.D. Archbishop of Dublin

London: Macmillan and Co.
Pp. viii. 131, 1 blank. Fcap. 8vo.
First Edition printed 1873. Second 1874.

TRENCH (R. C.) SERMONS PREACHED FOR THE MOST PART IN IRELAND by RICHARD CHENEVIX TRENCH, D.D. Archbishop of Dublin

London: Macmillan and Co.
Pp. xii. 368. 8vo.
Printed December 1872 (dated 1873).

TRENCH (R. C.) A CHARGE DELIVERED TO THE CLERGY OF THE DIOCESES OF DUBLIN, GLENDELAGH, AND KILDARE, at the Visitation, October, 1873. By RICHARD CHENEVIX, Archbishop of Dublin, Bishop of Glendelagh and Kildare, Primate of Ireland, and Metropolitan.—

Dublin: Hodges, Foster and Co., Grafton Street. Publishers to the University.
London and Cambridge: Macmillan and Co.
Pp. ii. 59, 1 blank. 8vo.

TROLLOPE (T. A.) A HISTORY OF THE COMMONWEALTH OF FLORENCE, FROM THE EARLIEST INDEPENDENCE OF THE COMMUNE TO THE FALL OF THE REPUBLIC IN 1531. By T. ADOLPHUS TROLLOPE, author of "The Girlhood of Catherine de' Medici," "The Life of Filippo Strozzi," "Paul the Friar and Paul the Pope," etc. In Four Vols.
(Florentine *Fleur-de-lis.*)

London: Chapman and Hall, 193, Piccadilly. 1865.
Vol. I. pp. xx. (inc. 2 blanks) 430, 2 blanks. Vol. II. pp. xvi. (inc. 1 blank) 486,

2 blanks. Vol. III. pp. xvi. (inc. 1 blank) 471, 1 blank. Vol. IV. pp. xx. (inc. 2 blanks) 591, 1 blank. 8vo.

Transferred to Macmillan and Co. 1873.

TRUE TO LIFE, a simple story. By a sketcher from Nature.

London: Macmillan and Co.

Pp. viii. 368. Cr. 8vo.

WESTCOTT (B. F.) ON SOME POINTS IN THE RELIGIOUS OFFICE OF THE UNIVERSITIES. By BROOKE FOSS WESTCOTT, D.D. Regius Professor of Divinity in the University of Cambridge, and Canon of Peterborough.

London: Macmillan and Co.

Pp. xii. 139, 1 blank. Cr. 8vo.

WHITE (WALTER) RHYMES. By WALTER WHITE.

London: Macmillan and Co.

Pp. viii. 129, 1 blank. 8vo.

WHITNEY (W. D.) A COMPENDIOUS GERMAN GRAMMAR. By WILLIAM D. WHITNEY, Professor of Sanskrit and Instructor in Modern Languages in Yale College.

London: Macmillan and Co.

Pp. xvi. 252, 1 blank, 51 supplement. Cr. 8vo.

First Edition printed (𝔖) for Macmillan and Co. 1873. Reprinted 1880, 1882.

WHITNEY (W. D.) A GERMAN READER, in prose and verse, with notes and vocabulary. By WILLIAM D. WHITNEY, Professor of Sanskrit, and Instructor in Modern Languages in Yale College.

London: Macmillan and Co.

Pp. x. 523, 1 blank. Cr. 8vo.

First Edition printed (𝔖) for Macmillan and Co. 1873. Reprinted 1880, 1888.

WILSON (DANIEL) CALIBAN: a critique on Shakespeare's Tempest and A Midsummer Night's Dream. By DANIEL WILSON, LL.D., F.R.S.E. Professor of History and English Literature, University College, Toronto.

London: Macmillan and Co.

Pp. xviii. 274. 8vo.

WOLSELEY (COLONEL SIR G. J.) FIELD POCKET-BOOK FOR THE AUXILIARY FORCES by Colonel Sir GARNET J. WOLSELEY, C.B., K.C.M.G. Assistant Adjutant-General, Horse Guards

London: Macmillan and Co.

Pp. viii. 101, 2 Appendix forms. Demy 16mo.

YONGE (C. M.) THE PILLARS OF THE HOUSE; or, Under Wode, Under Rode. By CHARLOTTE M. YONGE, author of 'The Heir of Redclyffe,' etc. In four volumes.

London: Macmillan and Co.

Vol. I. pp. viii. (inc. 3 blanks) 248. Vol. II. pp. viii. (inc. 3 blanks) 288. Vol. III. pp. viii. (inc. 3 blanks) 270, 2 advts. Vol. IV. pp. viii. (inc. 3 blanks) 414, 2 advts.

Vol. i. First Edition printed (𝔖) 1873 (Cr. 8vo.) Reprinted January, April, and October 1874. Vol. ii. First Edition printed (𝔖) 1873 (Cr. 8vo.) Reprinted January and April 1874. Vol. iii. First Edition printed (𝔖) 1873 (Cr. 8vo.)

Reprinted January and April 1874. Vol. iv. First Edition printed (𝔖) *1873* (*Cr. 8vo.*) *Reprinted January and April 1874. Second Edition of the whole work reprinted with alterations 1875* (*2 vols. Cr. 8vo.*), *1878, illustrations added 1880, 1881, with alterations 1882, 1884, 1886. Third Edition* (𝔈) *1888.*

YOUNG (E. W.) SIMPLE PRACTICAL METHODS OF CALCULATING STRAINS ON GIRDERS, ARCHES, AND TRUSSES; with a supplementary essay on Economy in Suspension Bridges. By E. W. YOUNG, Associate of King's College, London, and Member of the Institution of Civil Engineers.

London: Macmillan and Co.
Pp. viii. 132, 13 plates. 8vo.

1874

AITKEN (MARY CARLYLE) SCOTTISH SONG a selection of the choicest lyrics of Scotland compiled and arranged, with brief notes by MARY CARLYLE AITKEN

(Vignette Allan Ramsay)

London: Macmillan and Co.
Pp. xii. 308, 4 advts. Pott 8vo.
Printed (𝔖) *1874. "Golden Treasury Series."*

ARISTOPHANES—KENNEDY (B. H.) THE BIRDS OF ARISTOPHANES TRANSLATED INTO ENGLISH VERSE with Introduction, Notes, and Appendices by BENJAMIN HALL KENNEDY, D.D., Regius Professor of Greek in the University of Cambridge.

London: Macmillan and Co.
Pp. lxiv. 184. Cr. 8vo.

ARNOLD (MATTHEW) HIGHER SCHOOLS AND UNIVERSITIES IN GERMANY by MATTHEW ARNOLD, D.C.L. Formerly Foreign Assistant Commissioner to the Schools Enquiry Commission

London: Macmillan and Co.
Pp. lxxxviii. 270, 2 blanks. Cr. 8vo.
First Edition in this form printed 1874. Second (𝔖) *1882. Originally published under the title of "Schools and Universities on the Continent."* (*See under 1868.*)

BAKER (SAMUEL WHITE) ISMAILÏA a narrative of the expedition to Central Africa for the suppression of the slave trade organized by Ismail, Khedive of Egypt, by Sir SAMUEL W. BAKER, Pacha, M.A., F.R.S., F.R.G.S., Major-General of the Ottoman Empire, Member of the Orders of the Osmanié and the Medjidié, late Governor-General of the Equatorial Nile Basin, Gold Medallist of the Royal Geographical Society, Grande Médaille d'Or de la Société de Géographie de Paris, Honorary Member of the Geographical Societies of Paris, and of Berlin, Author of "The Albert N'yanza Great Basin of the Nile," "The Nile Tributaries of Abyssinia," "Eight Years' Wanderings in Ceylon," "The Rifle and Hound in Ceylon," etc. etc. With maps, portraits, and upwards of fifty full-page illustrations by ZWECKER and DURAND. In two volumes.

London: Macmillan and Co.
Vol. i. pp. viii. (inc. page steel engraving) 1 Map, 22 page engravings, 448. Vol. ii. pp. viii. (inc. page engraving) 1 map, 29 page engravings, 588.
First Edition printed October 1874 (*8vo.*) *Second October 1874. Third* (𝔖) *1878* (*1 vol. Cr. 8vo.*) *Reprinted 1886.*

BALDWIN (THOMAS) INTRODUCTION TO IRISH FARMING. By THOMAS BALDWIN, M.R.I.A., Superintendent of the Agricultural Department of National Education in Ireland, and author of various treatises on agriculture.

London: Macmillan and Co.
Pp. xii. (inc. 2 blanks and 1 paste down) 169, 2 blanks, 1 paste down. Pott 8vo.

BARKER (LADY) FIRST LESSONS IN THE PRINCIPLES OF COOKING. In three parts. By Lady BARKER, Author of "Stories About," "A Christmas Cake' &c. &c.

London: Macmillan and Co.
Pp. vi. 101, 1 blank, 2 advts. 2 paste down. Pott 8vo.
First Edition printed (S) *1874. Reprinted 1875, 1886.*

BARKER (LADY) SYBIL'S BOOK by Lady BARKER author of 'Stories About ——' &c. (Vignette)

London: Macmillan and Co.
Pp. 2 blanks, vi. 275, 1 blank, 4 advts. 4 page illustrations. Globe 8vo.
First Edition printed (S) *1873 (dated 1874). Reprinted 1876.*

BASTIAN (H. C.) EVOLUTION AND THE ORIGIN OF LIFE by H. CHARLTON BASTIAN, M.A., M.D., F.R.S. Fellow of the Linnean Society, Fellow of the Royal College of Physicians, Professor of Pathological Anatomy in University College, London, Physician to University College Hospital.

London: Macmillan and Co.
Pp. xvi. (1 plate) 186, 6 advts. Cr. 8vo.

BELCHER (H.) SHORT EXERCISES IN LATIN PROSE COMPOSITION, AND EXAMINATION PAPERS IN LATIN GRAMMAR, to which is prefixed a brief Chapter on analysis of sentences By the Rev. HENRY BELCHER, M.A., Assistant Master, King's College School.

London: Macmillan and Co.
Pp. viii. 138, and 2 advts. Pott 8vo.
First Edition printed (S) *1874. Reprinted 1875, 1876, with slight corrections 1878, 1879, 1880, 1882, 1883, 1884, 1885, 1888, 1889.*

BENHAM (W.) THE CHRISTIAN MINISTER IN THE WORLD. A Sermon preached at the Parish Church of St. John's, Croydon, on the Sixteenth Sunday after Trinity, 1874, on the occasion of the ordination held by His Grace the Archbishop of Canterbury, by WILLIAM BENHAM, B.D., Vicar of Margate. Published by Command.

London: Macmillan and Co.
Pp. 16. 8vo.

BENHAM (W.) THE IMITATION OF CHRIST: Four Books. Translated from the Latin by W. BENHAM, B.D., Vicar of Margate.

London: Macmillan and Co.
Pp. xxiv. 384. Cr. 8vo.
Printed (E) *1874.*

BENSON (E. W.) BOY-LIFE. ITS TRIAL. ITS STRENGTH. ITS FULNESS. Sundays in Wellington College. 1859-1873. Three Books. By E. W. BENSON, Master.

ἔγραψα ὑμῖν νεανίσκοι
ὅτι ἰσχυροί ἐστε

(London: Macmillan and Co.) (Wellington College: George Bishop.)
Pp. xvi. 372. Cr. 8vo.
First Edition printed 1874. Second Edition (𝔖) February 1883. Reprinted March and August 1883.

BIRKS (T. R.) MODERN UTILITARIANISM, or the Systems of Paley, Bentham and Mill examined and compared. By THOMAS RAWSON BIRKS, Knightbridge Professor of Moral Philosophy.
London: Macmillan and Co.
Pp. viii. 240. Cr. 8vo.

BLACK (W.) THE MAID OF KILLEENA and other Stories. By WILLIAM BLACK, author of "A Princess of Thule." etc., etc.
London: Macmillan and Co.
Pp. viii. 295, 1 blank. Cr. 8vo.
First Edition printed (𝔖) 1874. Reprinted 1876, 1878, 1885.

BLACK (W.) A PRINCESS OF THULE. By WILLIAM BLACK, author of "Strange Adventures of a Phaeton," &c., &c. In three volumes.
London: Macmillan and Co.
Vol. i. pp. viii. 278, 2 advts. Vol. ii. pp. viii. 280. Vol. iii. pp. viii. 276, 4 advts.
First Edition printed November 1873 (dated 1874, Cr. 8vo.) Reprinted four times November 1873 (dated 1874). Second (𝔖) June 1874 (1 vol. Cr. 8vo.) Reprinted October 1874, January 1875, October 1875, 1876, 1877, 1878, 1881, 1883, 1886.

BLACKBURNE (FRANCIS)—BLACKBURNE (EDWARD) LIFE OF THE RIGHT HON. FRANCIS BLACKBURNE, late Lord Chancellor of Ireland sometime also Master of the Rolls, Lord Chief-Justice of the Queen's Bench, and Lord Justice of Appeal, Chiefly in connection with his public and political career. By his son, EDWARD BLACKBURNE, One of Her Majesty's Counsel in Ireland.

"The purest treasure mortal times afford
Is—spotless reputation: that away,
Men are but gilded loam or painted clay.
A jewel in a ten times barred up chest
Is a bold spirit in a loyal breast."
King Richard ii. Act i. Scene 1.

London: Macmillan and Co.
Pp. xxii. 335, 1 blank, 1 plate portrait. 8vo.

BLACKIE (J. S.) HORÆ HELLENICÆ: Essays and Discussions on Some Important Points of Greek Philology and Antiquity by JOHN STUART BLACKIE, F.R.S.E., Fellow of the Society for Archæological Correspondence, Rome; Honorary Member of the Society for the spread of Greek Letters, Athens; and of the Greek Philological Society, Constantinople; Professor of Greek in the University of Edinburgh.
London: Macmillan and Co.
Pp. xii. 394, 2 blanks. 8vo.

BLANFORD (H. F.) THE RUDIMENTS OF PHYSICAL GEOGRAPHY for the use of Indian Schools. And a glossary of the technical terms employed. By HENRY F. BLANFORD, F.G.S., Associate of the Royal Schools of Mines Third Edition—illustrated.
London: Macmillan and Co.
Pp. xii. 170, and 2 advts.
First and Second Editions published elsewhere. Third Edition printed (𝔈) for Macmillan and Co. 1874 (Globe 8vo.) Reprinted March 1875, November 1875 (Cr. 8vo.), 1876, 1878, 1880, 1881, 1882. Fourth (𝔖) 1885 (Cr. 8vo.) Reprinted 1886.

BOWEN (H. C.) BUDDHISM AND CHRISTIANITY: their Contrasts and Results in History. By HERBERT COURTHOPE BOWEN, M.A., Scholar and Prizeman of Corpus Christi College, Cambridge; Le Bas Prizeman, 1872.

"Not to do evil, to leave nothing good undone, to keep the course of our thoughts ever pure, this is commanded to Buddhas."—Dhammapadam, xiv. 5.

"Life is an action, not a thought."—Sartor Resartus.

Cambridge and London: Macmillan and Co.
Pp. iv. 83, 1 blank. Cr. 8vo.

BREYMANN (H.) A FRENCH GRAMMAR, based on Philological Principles. BY HERMANN BREYMANN, Ph.D., Lecturer on French Language and Literature at the Owens College, Manchester.

London: Macmillan and Co.
Pp. xxii. 245, 1 blank, 2 advts. Globe 8vo.
First Edition printed (S) *February 1874. Reprinted December 1874, 1880.*

BUIST (K. A.) BIRDS THEIR CAGES AND THEIR KEEP. Being a practical manual of bird-keeping and bird-rearing. By K. A. BUIST.

London: Macmillan and Co.
Pp. xii. 178, 2 advts. Cr. 8vo.

BURNAND (F. C.) MY TIME, AND WHAT I'VE DONE WITH IT. An Autobiography. Compiled from the Diary, Notes, and Personal Recollections of Cecil Colvin, Son of Sir John Colvin, Bart., of the late firm of Colvin, Cavander, & Co. By F. C. BURNAND.

London: Macmillan and Co.
Pp. xii. 447, 5 blanks. Cr. 8vo.
First Edition printed (S) *June 1874. Reprinted August 1874, 1875.*

BURROWS (M.) WORTHIES OF ALL SOULS: Four Centuries of English History illustrated from the College Archives. By MONTAGU BURROWS, Chichele Professor of Modern History in the University of Oxford and Fellow of All Souls.

London: Macmillan and Co.
Pp. xii. 452. 8vo.

BUTLER (H. M.) "WHATSOEVER YE DO IN WORD OR DEED, DO ALL IN THE NAME OF THE LORD JESUS." A Sermon preached in the Chapel of Harrow School, on Sunday, February 1st, 1874, being the Sunday immediately preceding the General Election to Parliament. By HENRY MONTAGU BUTLER, D.D., Head Master

London: Macmillan and Co.
Pp. 16 (inc. 1 blank). 8vo.

CAIRNES (J. E.) SOME LEADING PRINCIPLES OF POLITICAL ECONOMY NEWLY EXPOUNDED. By J. E. CAIRNES, M.A. Emeritus Professor of Political Economy in University College, London.

London: Macmillan and Co.
Pp. xx. 506, 2 advts. 8vo.
Printed May 1874. Afterwards imported from America.

CARSTARES (W.)—STORY (R. H.) WILLIAM CARSTARES: a character and career of the revolutionary epoch. (1649-1715.) By ROBERT HERBERT STORY, Minister of Rosneath.

"Res gestas majorum nostrorum a fabularum vanitate liberare, et ab oblivionis injuria vindicare."—Geo. Buchanan, History, Book i.

London: Macmillan and Co.

Pp. xii. (inc. steel engraving) 385, 1 advts. 8vo.

CHATTERTON (T.)—MASSON (D.) CHATTERTON: a Story of the year 1770. By DAVID MASSON M.A., LL.D., Professor of Rhetoric and English Literature in the University of Edinburgh.

London: Macmillan and Co.

Pp. viii. 284, 4 advts. Cr. 8vo.

Printed (S) *1874.*

CHURCH (R. W.) THE SACRED POETRY OF EARLY RELIGIONS. Two lectures delivered in St. Paul's Cathedral, Jan. 27 & Feb. 3, 1874 By R. W. CHURCH, M.A. Dean of St. Paul's.

London: Macmillan and Co.

Pp. 78, 1 blank, 1 paste down. Pott 8vo.

First Edition printed March 1874. Reprinted with alterations May 1874. (Afterwards included in "The Gifts of Civilisation and other Sermons and Lectures." See under 1880.)

CICERO—REID (J. S.) THE ACADEMICA OF CICERO. The Text revised and explained by JAMES S. REID, M.L. Camb. M.A. (Lond.) Assistant Tutor and late Fellow, Christ's College, Cambridge; Assistant Examiner in Classics to the University of London.

London: Macmillan and Co.

Pp. lxiv. 214, 2 advts. Fcap. 8vo.

Printed (S) *1873 (dated 1874). (See also under 1885.)*

CUTHBERTSON (F.) EUCLIDIAN GEOMETRY. By FRANCIS CUTHBERTSON, M.A. Late Fellow of Corpus Christi College, Cambridge; Head Mathematical Master of the City of London School.

London: Macmillan and Co.

Pp. xvi. 266, 2 advts. Globe 8vo.

DALTON (T.) RULES AND EXAMPLES IN ALGEBRA. Part I By the Rev. T. DALTON, M.A., Assistant Master at Eton College.

London: Macmillan and Co.

Pp. viii. (inc. 2 blanks) 124. Pott 8vo.

First Edition printed (S) *1874. Reprinted with corrections 1877, with corrections 1879, with slight corrections 1884, with corrections 1886, with corrections 1888.*

DAVIES (J. LL.) WARNINGS AGAINST SUPERSTITION, in Four Sermons for the Day. By J. LLEWELLYN DAVIES, M.A. Rector of Christ Church St. Marylebone, late Fellow of Trinity College, Cambridge.

London: Macmillan and Co.

Pp. viii. 66, 1 advts. 1 blank. Ext. Fcap. 8vo.

DAWKINS (W. BOYD) CAVE HUNTING, researches on the evidence of caves respecting the early inhabitants of Europe by W. BOYD DAWKINS, M.A., F.R.S., F.G.S., F.S.A., Curator of the Museum and Lecturer in Geology in the Owens College, Manchester. Illustrated by coloured plate and woodcuts.

London: Macmillan and Co.

Pp. xxiv. 1 coloured plate, 455, 1 blank. Med. 8vo.

DAY (LAL B.) GOVINDA SÁMANTA, or the History of a Bengal Ráiyat. By the Rev. LÁL BEHARI DAY, Chinsurah, Bengal.

Let not ambition mock their useful toil,
Their homely joys, and destiny obscure;
Nor grandeur hear with a disdainful smile
The short and simple annals of the poor.—Gray.

London: Macmillan and Co.
Vol. I. pp. vii. 1 blank, 266, 2 advts. Vol. II. pp. viii. 296.
First Edition printed 1874 (Cr. 8vo.) Second (𝔖) 1878. Title altered to "Bengal Peasant Life" (1 vol. Cr. 8vo.) Reprinted 1879, 1880, 1884, 1888.

DONALDSON (J.) THE APOSTOLICAL FATHERS: a critical account of their genuine writings and of their doctrines. By JAMES DONALDSON, LL.D.

London: Macmillan and Co.
Pp. viii. 412, 4 advts. Cr. 8vo.
Originally published 1866 as "A Critical History of Christian Literature and Doctrine," etc. 3 vols. Printed 1874.

DRAKE (C. B.) THE TEACHING OF THE CHURCH DURING THE FIRST THREE CENTURIES ON THE DOCTRINES OF THE CHRISTIAN PRIESTHOOD AND SACRIFICE. By the Rev. CHARLES BERNARD DRAKE, M.A. Warden of the Church of England Hall, Manchester; late Naden's Divinity Student and Foundation Scholar of St. John's College, Cambridge.

London: Macmillan and Co.
Pp. xiv. 164. Cr. 8vo.

ELLIS (A. J.) PRACTICAL HINTS ON THE QUANTITATIVE PRONUNCIATION OF LATIN. For the use of classical teachers and linguists. ALEXANDER J. ELLIS, B.A., F.R.S., F.S.A., F.C.P.S., F.C.P. Past President of the Philological Society, Formerly Scholar of Trinity College, Cambridge, Author of "Early English Pronunciation."

ἡ μὲν γὰρ πεζὴ λέξις οὐδενὸς οὔτ' ὀνόματος, οὔτε ῥήματος, βιάζεται τοὺς χρόνους, οὐδὲ μετατίθησιν· ἀλλ' οἵας παρείληφε τῇ φύσει τὰς συλλαβὰς τάς τε μακρὰς καὶ τὰς βραχείας, τοιαύτας φυλάττει. DION. HAL. *First Century, B.C.* (See Art. 41)

London: Macmillan and Co.
Pp. xvi. 132. Globe 8vo.
Printed (𝔐) 1874.

ESSAYS AND ADDRESSES, by Professors and Lecturers of the Owens College, Manchester. Published in commemoration of the Opening of the new College Buildings, October 7th, 1873.

London: Macmillan and Co.
Pp. xvi. 560. 8vo.

Contents. Opening Address. By the Duke of Devonshire, K.G., F.R.S., President of the College. I. On some Relations of Culture to Practical Life. By J. G. Greenwood, Principal and Professor of Greek. II. Original Research as a Means of Education. By H. E. Roscoe, F.R.S., Professor of Chemistry. III. Solar Physics. By Balfour Stewart, F.R.S., Professor of Natural Philosophy. IV. The Distance of the Sun from the Earth. By T. H. Core, Professor of Natural Philosophy. V. The Limits of our Knowledge of the Earth. By W. Boyd Dawkins, F.R.S., Curator of the Natural History Museum, and Lecturer in Geology and Palæontology. VI. The Use of Steam. By Osborne Reynolds, Professor of Engineering. VII. Primeval Vegetation in its Relation to the Doctrines of Natural Selection and Evolution. By W. C. Williamson, F.R.S., Professor of Natural History. VIII. Science and Medicine. By A. Gamgee

F.R.S., Brackenbury Professor of Practical Physiology and Histology. IX. Some Historical Results of the Science of Language. By A. S. Wilkins, Professor of Latin and Comparative Philology. X. The Talmud. By T. Theodores, Professor of Oriental and Modern Languages. XI. Provençal Poetry in Old and Modern Times. By H. Breymann, Lecturer in the French Language and Literature. XII. The Judicature Act of 1873 in its Relation to the History of the Judicial System in England. By J. Bryce, Professor of Jurisprudence and Law (Regius Professor of Civil Law in the University of Oxford). XIII. The Railways and the State. By W. Stanley Jevons, F.R.S., Professor of Logic and Mental and Moral Philosophy, and Political Economy. XIV. The Peace of Europe. By A. W. Ward, Professor of English and History.

FARRAR (F. W.) THE SILENCE AND THE VOICES OF GOD, with other sermons. By FREDERIC W. FARRAR, D.D., F.R.S. late Fellow of Trinity College, Cambridge; Master of Marlborough College, and Chaplain in Ordinary to the Queen

London: Macmillan and Co.
Pp. xii. (inc. 4 blanks) 196. Cr. 8vo.
First Edition printed 1873 (dated 1874). Second (𝔖) 1875. Reprinted 1876, 1877, 1879, 1881, 1886.

FAWCETT (M. G.) TALES IN POLITICAL ECONOMY. By MILLICENT GARRETT FAWCETT, Author of "Political Economy for Beginners," &c.

London: Macmillan and Co.
Pp. viii. 104. Globe 8vo.
Printed (𝔖) 1874.

FISKE (J.) OUTLINES OF COSMIC PHILOSOPHY, based on the Doctrine of Evolution, with Criticisms on the Positive Philosophy. By JOHN FISKE, M.A., LL.B., Assistant Librarian, and formerly Lecturer on Philosophy, at Harvard University.

"L'univers, pour qui saurait l'embrasser d'un seul point de vue, ne serait, s'il est permis de le dire, qu'un fait unique et une grande vérité.—D'Alembert.

"Καὶ τὸ ὅλον τοῦτο διὰ ταῦτα Κόσμον καλοῦσιν, οὐκ ἀκοσμίαν."—Plato.

In two volumes.

London: Macmillan and Co.
Vol. i. pp. xvi. 465, 3 blanks. Vol. ii. pp. viii. 523, 1 blank. 8vo.

FLORESTAN (PRINCE) THE FALL OF PRINCE FLORESTAN OF MONACO. By HIMSELF.

London: Macmillan and Co.
Pp. iv. 79, 1 blank, 1 Map, 1 page illustration.
First Edition printed March 1874 (Med. 8vo.) Reprinted May 1874 (Cr. 8vo.), May 1874, July 1874.
[By Sir CHARLES WENTWORTH DILKE, Bart.]

FLORESTAN (PRINCE) LA CHUTE DU PRINCE FLORESTAN DE MONACO. Racontée par Lui-même.

Londres: Macmillan et Cie.
Pp. iv. 80, 1 page illustration, 1 map. Med. 8vo.
[By Sir CHARLES WENTWORTH DILKE, Bart.]

FLÜCKIGER (F. A.)—HANBURY (D.) PHARMACOGRAPHIA a History of the principal drugs of vegetable origin, met with in Great Britain and British India By FRIEDRICH A FLÜCKIGER Phil. Dr.,

Professor in the University of Strassburg. and DANIEL HANBURY, F.R.S. Fellow of the Linnean and Chemical Societies of London.

London: Macmillan and Co.

Pp. xx. (inc. 1 blank) 704. Med. 8vo.

First Edition printed 1874. Second 1879.

FORBES (GEORGE) NATURE SERIES.—THE TRANSIT OF VENUS. By GEORGE FORBES, B.A., Professor of Natural Philosophy in the Andersonian University, Glasgow. With Numerous Illustrations.

London: Macmillan and Co.

Pp. vi. 99, 1 blank 4 advts. 2 paste down. Cr. 8vo.

Printed (S) *1874.*

FOSTER (M.) Science Primers. PHYSIOLOGY. By M. FOSTER, M.A., M.D., F.R.S., Fellow of Trinity College, Cambridge. With Illustrations.

London: Macmillan and Co.

Pp. viii. (inc. paste down), 1 folded diagram, 132, 3 advts. 1 paste down. Pott 8vo.

First Edition printed (E) *1874. Reprinted 1875, 1876, 1877, 1878, 1879, 1880, 1883, January and November 1884, 1885, 1886, 1888.*

FOSTER (M.)—BALFOUR (F. M.) THE ELEMENTS OF EMBRYOLOGY. By M. FOSTER, M.A., M.D., F.R.S., Fellow of and Prælector in Physiology in Trinity College, Cambridge, and FRANCIS M. BALFOUR, B.A., Fellow of Trinity College, Cambridge

London: Macmillan and Co.

Pp. xx. 272. Cr. 8vo.

First Edition printed 1874. Second (S) *revised and greatly enlarged by* ADAM SEDGWICK *and* WALTER HEAPE *1883. Reprinted with slight corrections and additions 1884, 1889.*

FREEMAN (E. A.) DISESTABLISHMENT AND DISENDOWMENT, WHAT ARE THEY? By EDWARD A. FREEMAN, D.C.L., LL.D. late Fellow of Trinity College, Oxford. Reprinted with Additions from the Pall Mall Gazette.

Ἔπεστί σφι δεσπότης νόμος.—Herod. vii. 104.

London: Macmillan and Co.

Pp. iv. 76, 4 advts. Cr. 8vo.

First Edition printed 1874. Second February 1885. Third October 1885. Reprinted (S) *1886.*

GALTON (F.) ENGLISH MEN OF SCIENCE; their Nature and Nurture. By FRANCIS GALTON, F.R.S., author of "Hereditary Genius", etc.

London: Macmillan and Co.

Pp. xiv. 370, 2 advts. 8vo.

GEIKIE (A.) Science Primers. GEOLOGY. By ARCHIBALD GEIKIE, LL.D., F.R.S., Director of the Geological Survey of Scotland, and Murchison-Professor of Geology and Mineralogy in the University of Edinburgh. With Illustrations.

London: Macmillan and Co.

Pp. viii. (inc. 1 paste down and 1 blank) 136 (inc. 5 advts. and 1 paste down). Pott 8vo.

First Edition printed (E) *1873 (dated 1874). Reprinted 1874, 1875, Questions added 1876, 1877, 1878, 1880, 1881. Second* (E) *1884. Reprinted 1886, 1888.*

GEIKIE (A.) EARTH SCULPTURE AND THE HUTTONIAN SCHOOL OF GEOLOGY: the Inaugural Address delivered at the 40th Anniversary Meeting of the Edinburgh Geological Society on 6th November 1873. By ARCHIBALD GEIKIE, LL.D., F.R.S., President of the Society, Professor of Geology in the University of Edinburgh, and Director of the Geological Survey of Scotland.

London: Macmillan and Co. Edinburgh: Maclachlan and Stewart.
Pp. 21, 1 blank, 1 advt. 1 blank. 8vo.

GILMORE (J.) STORM WARRIORS; or Life-Boat Work on the Goodwin Sands. By the Rev. JOHN GILMORE, M.A., Rector of Holy Trinity, Ramsgate; Author of "The Ramsgate Life-Boat" in Macmillan's Magazine.

London: Macmillan and Co.
Pp. xvi. 358, 2 advts. Cr. 8vo.
First Edition printed (𝔖) *1873* (*dated 1874*). *Reprinted 1875, 1879, 1885, 1889.*

GOLDSMID (F. J.) TELEGRAPH AND TRAVEL a narrative of the formation and development of telegraphic communication between England and India, under the orders of Her Majesty's Government, with incidental notices of the countries traversed by the lines. (Vignette) By Colonel Sir FREDERIC JOHN GOLDSMID, C.B., K.C.S.I., Late Chief Director of the Government Indo-European Telegraph; British Commissioner for settlement of the Perso-Baluch Frontier (1870-71), and Arbitrator in the Perso-Afghan Boundary Question (1872-73). With Maps and numerous illustrations.

London: Macmillan and Co.
Pp. xvi. 673, 1 blank, 2 advts. 1 steel engraving, 4 page plates, 3 maps. Med. 8vo.

GOLDSMITH (O.)—HALES (J. W.) THE TRAVELLER; Or, a prospect of Society. And the Deserted Village. By OLIVER GOLDSMITH. With notes, philological and explanatory by J. W. HALES, M.A.

London: Macmillan and Co.
Pp. 40 (inc. 1 blank). Globe 8vo.
First Edition printed (𝔈) *1874. Reprinted 1876, 1877, 1879, 1881, 1886, 1888.*

GREEN (J. R.) A SHORT HISTORY OF THE ENGLISH PEOPLE. By J. R. GREEN, M.A. Examiner in the School of Modern History, Oxford. With Maps and Tables.

London: Macmillan and Co.
Pp. xl. 847, 1 blank, 5 Maps. Cr. 8vo.
First Edition printed (𝔖) *1874. Reprinted twice January 1875, March 1875, with corrections July 1875, with corrections November 1875, with corrections 1876, April and November 1877, March and August 1878, with slight corrections 1880, with considerable corrections 1881, 1882, 1884, with corrections 1885, with corrections 1886. Second* (𝔈) *1887. Reprinted 1889. Also published in parts with C. W. A. Tait's "Analysis" added.* (*See under 1889.*)

HALIFAX (M. C.) AFTER LONG YEARS. By M. C. HALIFAX.

London: Macmillan and Co.
Pp. viii. (inc. 1 blank) 278, 2 advts. Cr. 8vo.

THE HARBOUR BAR a tale of Scottish Life

'A sand-built ridge
Of heaped hills that mound the sea,
Over blown with murmurs harsh'.
Tennyson.

London: Macmillan and Co.
Vol. i. pp. viii. 317, 3 blanks. Vol. ii. pp. viii. 319, 1 blank.
First Edition printed 1874 (*Cr. 8vo.*) *Second* (𝔖) *1876* (*1 vol. Cr. 8vo.*)

HOLLAND (P.) EARNEST THOUGHTS by PENELOPE HOLLAND Recorded in loving memory of their author.

'The old order changeth, yielding place to new,
And God fulfils himself in many ways.

. . . . .

I have lived my life, and that which I have done
May He within Himself make pure!'
Tennyson, *Morte d'Arthur.*

London: Macmillan and Co.
Pp. xii. 115, 1 blank. Cr. 8vo.

HOLLAND (T. E.) AN INAUGURAL LECTURE ON ALBERICUS GENTILIS delivered at All Souls College November 7, 1874 by THOMAS ERSKINE HOLLAND, B.C.L. Barrister-at-Law Chichele Professor of International Law and Diplomacy in the University of Oxford and formerly Fellow of Exeter College

London: Macmillan and Co.
Pp. iv. 47, 1 blank. 8vo.
Cancel inserted 1875.

HORACE—HOVENDEN (R. M.) THE ODES OF HORACE in a Metrical Paraphrase. By R. M. HOVENDEN, B.A. Formerly of Trinity College, Cambridge.

London: Macmillan and Co.
Pp. viii. 179, 1 blank, 4 advts. Globe 8vo.

HUBNER (J. A. VON)—HERBERT (LADY) A RAMBLE ROUND THE WORLD, 1871. By M. le Baron de HÜBNER, formerly Ambassador and Minister, and author of "Sixte Quint." Translated by Lady HERBERT. In two volumes.

London: Macmillan and Co.
Vol. I. pp. xi. 1 blank, 463, 1 blank. Vol. II. pp. viii. 491, 1 blank.
First Edition printed 1874 (8vo.) Second (𝔖) 1878 (1 vol. Cr. 8vo.)
Reprinted 1879, 1884.

HUNT (W.) *Historical Course for Schools.* HISTORY OF ITALY. By WILLIAM HUNT, M.A. Vicar of Congresbury, Somerset.

London: Macmillan and Co.
Pp. xii. 273, 3 blanks. Pott 8vo.
First Edition (𝔖) 1873 (dated 1874). Reprinted 1878. Second Edition (𝔖) 1883.

HYACINTHE (FATHER)—HYACINTHE-LOYSON (MADAME)—STANLEY (A. P.) CATHOLIC REFORM. Letters, Fragments, Discourses, by Father HYACINTHE. Translated by Madame HYACINTHE-LOYSON. With a Preface by ARTHUR PENRHYN STANLEY, Dean of Westminster.

"For a priest, there is nothing so dangerous before God, nothing so shameful before man, as not to speak out his convictions freely."—Saint Ambrose.

London: Macmillan and Co.
Pp. 48, 234, 6 advts. Cr. 8vo.

JARDINE (R.) THE ELEMENTS OF THE PSYCHOLOGY OF COGNITION. By ROBERT JARDINE, B.D., D.Sc., Principal of the General Assembly's College, Calcutta, and Fellow of the University of Calcutta.

London: Macmillan and Co.
Pp. viii. 287, 1 blank. Cr. 8vo.
First Edition printed 1874. Second 1884. Third (𝔖) 1885.

JEVONS (W. S.) THE PRINCIPLES OF SCIENCE: a Treatise on Logic and Scientific Method. By W. STANLEY JEVONS, M.A., F.R.S., Fellow of University College, London; Professor of Logic and Political Economy in the Owens College, Manchester.

London: Macmillan and Co.

Vol. i. pp. xvi. (inc. page illustration) 463, 1 blank. Vol. ii. pp. vii. 1 blank, 480.
First Edition printed 1874 (8vo.) Second (𝔖) 1877 (Cr. 8vo.) Reprinted with corrections 1879, 1883, 1887.

KINGSLEY (C.) WESTMINSTER SERMONS. By the Rev. CHARLES KINGSLEY, F.L.S., F.G.S., Canon of Westminster, Chaplain to the Queen, and to the Prince of Wales.

London: Macmillan and Co.

Pp. xxxii. 339, 1 blank.
First Edition printed 1874 (8vo.) Second (𝔖) November 1877 (Cr. 8vo.) Reprinted December 1877, 1878, 1879, 1882, 1884, 1887.

KNATCHBULL-HUGESSEN (E. H.) QUEER FOLK. Seven Stories by the Rt. Hon. E. H. KNATCHBULL-HUGESSEN, M.P., Author of "Stories for My Children", "Crackers for Christmas," "Moonshine" &c. Illustrated by S. E. WALLER. (Vignette)

London: Macmillan and Co.

Pp. x. 357, 1 blank, 2 advts. 6 page illustrations. Cr. 8vo.
First Edition printed (𝔖) 1873 (dated 1874).

KNOX (I. C.) SONGS OF CONSOLATION. By ISA CRAIG KNOX

London: Macmillan and Co.

Pp. viii. 126, 2 advts. Ext. Fcap. 8vo.

LEONARDO DA VINCI—HEATON (C. W.)—BLACK (C. C.) "*Venio nunc ad fortissimum virum*" LEONARDO DA VINCI AND HIS WORKS consisting of a life of LEONARDO DA VINCI by Mrs. CHARLES W. HEATON an Essay on his scientific and literary works by CHARLES CHRISTOPHER BLACK, M.A. and an account of his most important paintings.

London and New York: Macmillan and Co.

Pp. xvi. 302, xix. Woodburytype illustrations. Royal 8vo.

LESSING (G. E.)—PHILLIMORE (R.) LAOCOON translated from the text of LESSING with preface and notes by the Rt. Hon. Sir ROBERT PHILLIMORE, D.C.L. With Woodbury-type illustrations.

Motto by Lessing

Ὕλῃ καὶ τρόποις μιμήσεως διαφέρουσι.
Πλουτ. ποτ. Αφ. κατὰ Π. ἢ κατὰ Σ. ἔνδ.

Motto by Translator.

"Macaulay told me that the reading of this little book formed an epoch in his mental history, and that he learned more from it than he had ever learned elsewhere." Lewes, Life of Goethe, p. 57.

London: Macmillan and Co.

Pp. lxiv. 360, 3 photographs. 8vo.

LEWIS (R.) HISTORY OF THE LIFE-BOAT, AND ITS WORK. By RICHARD LEWIS, of the Inner Temple, Esq., Barrister-at-Law, and Secretary of the Royal National Life-Boat Institution. With Illustrations.

(Vignette)

London: Macmillan and Co.

Pp. xvi. 227, 1 blank. Cr. 8vo.
First Edition printed October 1874. Second December 1874.

LIECHTENSTEIN (PRINCESS M.) HOLLAND HOUSE. By Princess MARIE LIECHTENSTEIN. (Vignette both vols.) With numerous illustrations.

London: Macmillan and Co.
Vol. i. pp. xx. 290, 28 page illustrations. Vol. ii. pp. xii. 256, 19 page illustrations. Med. 4to.
Printed 1873 (dated 1874).

LIECHTENSTEIN (PRINCESS M.) HOLLAND HOUSE. By Princess MARIE LIECHTENSTEIN. (Vignette) With numerous illustrations.

London: Macmillan and Co.
Vol. I. pp. xvi. (inc. 4 blanks and 1 page steel portrait) 290, 2 blanks. Vol. II. pp. xii. (inc. 4 blanks and 1 page steel portrait) 256.
First Edition printed October 1873 (dated 1874, Med. 8vo.) Second December 1873 (dated 1874). Third (M) 1874 (1 vol. Med. 8vo.)

LOCKYER (J. N.) Science Primers. ASTRONOMY. By J. NORMAN LOCKYER, F.R.S., Correspondent of the Institute of France, author of "Elementary Lessons in Astronomy", &c. With illustrations.

London: Macmillan and Co.
Pp. xvi. (inc. 1 paste down, 1 advt. 1 page illustration) 120. Pott 8vo.
First Edition printed (E) 1874. Reprinted 1875, 1876, January and November 1877, 1879, 1880, 1882. Second (E) 1884. Reprinted 1886, 1888.

LOCKYER (J. N.) CONTRIBUTIONS TO SOLAR PHYSICS. I. A Popular account of inquiries into the physical constitution of the sun, with special reference to recent spectroscopic researches; II. Communications to the Royal Society of London, and the French Academy of Sciences, with notes. By J. NORMAN LOCKYER, F.R.S.

London: Macmillan and Co.
Pp. xxiv. 676 (inc. 175 wood engravings), 7 coloured plates. Med. 8vo.

LUBBOCK (J.) NATURE SERIES.—ON THE ORIGIN AND METAMORPHOSES OF INSECTS. By Sir JOHN LUBBOCK, Bart., M.P., F.R.S. Vice-Chancellor of the University of London, etc. etc. With numerous illustrations.

London: Macmillan and Co.
Pp. xvi. (inc. 1 blank and 1 paste down) 108, 2 advts. 1 blank, 1 paste down. Cr. 8vo.
First Edition (S) 1873 (dated 1874). Reprinted 1874, with slight corrections 1883.

MACDONELL (A.) FOR THE KING'S DUES. BY AGNES MACDONELL, author of "Martin's Vineyard".

London: Macmillan and Co.
Pp. viii. 364, 4 advts. Cr. 8vo.
Printed (M) 1874.

MACLAREN (ARCHIBALD) THE FAIRY FAMILY a series of Ballads and Metrical Tales illustrating the Fairy Mythology of Europe by ARCHIBALD MACLAREN (Vignette page 243.)

London: Macmillan and Co.
Pp. xvi. 247, 1 blank. Cr. 8vo.
Printed 1873 (dated 1874). Originally published elsewhere. This edition also has the frontispiece and title ("Ballads and Metrical Tales of the Fairy Faith of Europe") designed and etched by E. Burne Jones which appeared in the original edition.

MACLEAR (G. F.) FIRST COMMUNION, with prayers and devotions for the newly confirmed. By the Rev. G. F. MACLEAR, D.D., Head Master of King's College School, London.

London: Macmillan and Co.

Pp. 79 and 1 advts. 32mo.

First Edition printed (S) *1874. Reprinted 1877, 1878, 1879, 1880, 1881, 1883, 1884, 1885, 1887, 1889.*

MACLEAR (G. F.) A MANUAL OF INSTRUCTION FOR CONFIRMATION AND FIRST COMMUNION, with Prayers and Devotions. By the Rev. G. F. MACLEAR, D.D., Head Master of King's College School, London.

London: Macmillan and Co.

Pp. viii. 102, 2 blanks. 32mo.

First Edition printed 1874. Reprinted 1878, (S) *1880, 1882, 1886.*

MACMILLAN (H.) FIRST FORMS OF VEGETATION.

'Deus magnus in magnis, maximus in minimus.'

By the Rev. HUGH MACMILLAN, LL.D., F.R.S.E., author of 'Bible Teachings in Nature'; 'The True Vine'; 'Holidays on High Lands', etc. etc. with numerous illustrations.

London: Macmillan and Co.

Pp. xii. (inc. 1 blank) coloured plate, 438, and 2 blanks. Globe 8vo.

See under 1861 "Footnotes from the Page of Nature."

MAHAFFY (J. P.) SOCIAL LIFE IN GREECE FROM HOMER TO MENANDER by the Rev. J. P. MAHAFFY, M.A. Fellow of Trinity College, Dublin.

London: Macmillan and Co.

Pp. xii. (inc. 1 blank) 390, 2 blanks. Cr. 8vo.

First Edition printed 1874. Second (M) *1875. Third* (S) *1877. Reprinted with corrections and additions 1879, with additions 1883, with slight additions 1888.*

MASSON (D.) THE THREE DEVILS: Luther's, Milton's, and Goethe's. With other Essays By DAVID MASSON, M.A., LL.D., Professor of Rhetoric and English Literature in the University of Edinburgh.

London: Macmillan and Co.

Pp. viii. 327, 1 blank. Cr. 8vo.

Printed (S) *1874.*

MASSON (D.) WORDSWORTH, SHELLEY, KEATS, and other Essays. By DAVID MASSON, M.A., LL.D., Professor of Rhetoric and English Literature in the University of Edinburgh.

London: Macmillan and Co.

Pp. viii. 305, 1 blank, 6 advts. Cr. 8vo.

First Edition printed (S) *1874. Reprinted 1875.*

MASSON (G.) A COMPENDIOUS DICTIONARY OF THE FRENCH LANGUAGE (French-English—:—English-French). Followed by a List of the principal Diverging Derivations, and preceded by Chronological and Historical Tables. By GUSTAVE MASSON, Assistant Master and Librarian, Harrow School.

London: Macmillan and Co.

Pp. xxxvi. (inc. 2 blanks) 416.

First Edition printed (E) *May 1874 (Sq. Cr. 8vo.) Reprinted November 1874, with corrections 1876 (Cr. 8vo.), with many corrections 1877 (Sup. Royal 16mo.), 1878 (Cr. 8vo.), 1880, 1884.*

MAURICE (F. D.) THE FRIENDSHIP OF BOOKS and other Lectures. By the Rev. F. D. MAURICE. Edited, with a Preface, by T. HUGHES, M.P.

London: Macmillan and Co.
Pp. xxxvi. (inc. 1 blank) 390, 2 advts. Cr. 8vo.
First Edition printed 1873 (dated 1874). Second 1874. Third (𝔐) 1880. Fourth 1889.

MENDELSSOHN (F.)—HILLER (F.)—GLEHN (M. E. von) MENDELSSOHN. Letters and Recollections. By Dr. FERDINAND HILLER. Translated, with the consent and revision of the author, by M. E. von GLEHN.

London: Macmillan and Co.
Pp. xx. (inc. 3 blanks) 1 page portrait, 223, 1 blank. Ext. Cr. 8vo.
First Edition June 1874. Reprinted (𝔐) with slight corrections September 1874.

MEREWETHER (H. A.) BY SEA AND BY LAND being a trip through Egypt, India, Ceylon, Australia, New Zealand, and America. All round the World by HENRY ALWORTH MEREWETHER one of Her Majesty's Counsel

Thus time we waste, and longest leagues make short,
Sail seas in cockles, have, and wish but for't,
Making, to take your imagination
From bourne to bourne, region to region.—Shakespeare

London: Macmillan and Co.
Pp. xvi. 344. Cr. 8vo.

MERIVALE (C.) CONCIO AD CLERUM PROVINCIÆ CANTUARIENSIS IN ÆDE PAULINA CATHEDRALI VI. DIE MARTII M.DCCC.LXXIV. Habita a CAROLO MERIVALE, S.T.P. Decano Eliensi. — Jussu Reverendissimi—

Cantabrigiae: Apud Macmillan et soc.
Pp. 2 blanks, 8, 2 blanks. 4to.
[Privately Printed.]

MILTON (J.)—MASSON (D.) THE POETICAL WORKS OF JOHN MILTON: edited, with introductions, notes, and an essay on Milton's English, by DAVID MASSON, M.A., LL.D., Professor of Rhetoric and English Literature in the University of Edinburgh.

London: Macmillan and Co.
Vol. i. pp. cxl. (inc. portrait) 456. Vol. ii. pp. viii. (inc. portrait) 488.
Vol. iii. pp. viii. (inc. portrait) 555, 1 blank. 8vo.

MILTON (J.)—MASSON (D). THE POETICAL WORKS OF JOHN MILTON: with Introductions and Notes by DAVID MASSON, M.A., LL.D., Professor of Rhetoric and English Literature in the University of Edinburgh

London: Macmillan and Co.
Vol. i. (Vignette) pp. lxxix. (inc. 1 blank) 1 blank, 380. Vol. ii. (Vignette) pp. viii. 480. Pott 8vo.
"Golden Treasury Series."

MIVART (ST. G.) NATURE SERIES.—THE COMMON FROG. By ST. GEORGE MIVART, F.R.S., etc., Lecturer on Comparative Anatomy at St. Mary's Hospital, author of "The Genesis of Species", "Elementary Anatomy," etc. With numerous illustrations.

London: Macmillan and Co.
Pp. viii. 158, 1 blank, 1 paste down. Cr. 8vo.
First Edition printed (𝔖) 1874. Reprinted 1881.

MORRIS (R.) ELEMENTARY LESSONS IN HISTORICAL ENGLISH GRAMMAR, containing Accidence and Word-formation. By the Rev. RICHARD MORRIS, LL.D. Honorary M.A. Oxford, President of the Philological Society, London, author of "Historical Outlines of English Accidence," Editor of "Old English Homilies", "Cursor Mundi", etc.

London: Macmillan and Co.

Pp. xii. 254, 6 advts.

First Edition printed (S) *1874* (*Pott 8vo.*) *Reprinted 1875, 1877, 1878, 1879, 1880* (*Fcap. 8vo.*), *1881, 1882, 1884, 1886, 1888.*

MURRAY (J. C.) THE BALLADS AND SONGS OF SCOTLAND, in view of their influence on the character of the people. By J. CLARK MURRAY, LL.D., Professor of Mental and Moral Philosophy in McGill College, Montreal; Author of "An Outline of Sir William Hamilton's Philosophy."

"Songs of my native land,
To me how dear!
Songs of my infancy,
Sweet to my ear!
Entwined with my youthful days,
Wi' the bonny banks and braes,
Where the winding burnie strays
Murmuring near."

The Baroness Nairne.

London: Macmillan and Co.

Pp. viii. 205, 2 advts. 1 blank. Cr. 8vo.

NIXON (J. E.) PARALLEL EXTRACTS arranged for translation into English and Latin, with Notes on Idioms. By J. E. NIXON, M.A. Fellow of King's College, Cambridge, Classical Lecturer, King's College, London. Part 1.—Historical and Epistolary.

London: Macmillan and Co.

Pp. lvi. 80. Cr. 8vo.

First Edition printed 1874. Second (M) *1876. Third* (S) *1879.*

NON-COLLEGIATE MEMORANDA.

Cambridge: Macmillan and Co.

Pp. 16. Cr. 8vo.

OTTÉ (E. C.) SCANDINAVIAN HISTORY. By E. C. OTTÉ. With maps.

London: Macmillan and Co.

Pp. xiv. 399, 1 blank, 4 maps. Globe 8vo.

Printed (S) *1874.*

PATTESON (J. C.)—YONGE (C. M.) LIFE OF JOHN COLERIDGE PATTESON Missionary Bishop of the Melanesian Islands by CHARLOTTE MARY YONGE

Thine heart shall fear and be enlarged
Because the abundance of the sea shall be converted unto thee
(Isaiah, lx. 5)

In two volumes

London: Macmillan and Co.

Vol. i. pp. xii. (inc. page engraving) 570, 2 advts. Vol. ii. pp. viii. (inc. page engraving and 3 blanks) 601, 1 blank, 2 advts.

First Edition printed 1873 (*dated 1874, 8vo.*) *Second February 1874. Third* (S) *June 1874* (*Cr. 8vo.*) *Reprinted January and April 1875, 1878, with index added 1881, 1884, 1888.*

PERRY (J.) ELEMENTARY TREATISE ON STEAM. By JOHN PERRY, B.E., Whitworth Scholar; Fellow of the Chemical Society Lecturer in Physics at Clifton College.

London: Macmillan and Co.

Pp. xii. 412, 1 Diagram.

First Edition printed (S) *1874* (*Pott. 8vo.*) *Reprinted 1881* (*Fcap 8vo.*), *with corrections 1884, 1889.*

PETTIGREW (J. B.) THE PHYSIOLOGY OF THE CIRCULATION IN PLANTS, IN THE LOWER ANIMALS, AND IN MAN: being a course of lectures delivered at the Surgeons' Hall to the President, Fellows, etc., of the Royal College of Surgeons of Edinburgh, in the summer of 1872. By J. BELL PETTIGREW, M.D., F.R.S., F.R.S.E., F.R.C.P.E. Fellow of the Botanical, Medico-Chirurgical, and other Societies; Lecturer on Physiology at Surgeons' Hall, Edinburgh; Examiner in Physiology to the Royal College of Physicians, Edinburgh; Pathologist to the Royal Infirmary of Edinburgh; &c., &c., &c. Illustrated by one hundred and fifty engravings on wood.

London: Macmillan and Co.

Pp. viii. 330. 8vo.

PICKERING (E. C.) ELEMENTS OF PHYSICAL MANIPULATION. By EDWARD C. PICKERING, Thayer Professor of Physics in the Massachusetts Institute of Technology. Part I.

London: Macmillan and Co.

Pp. xii. (inc. 2 blanks) 225, 3 blanks. Med. 8vo.

PINDAR—MYERS (E.) THE EXTANT ODES OF PINDAR translated into English with an introduction and short notes by ERNEST MYERS, M.A. Fellow of Wadham College, Oxford, and of the Inner Temple, Barrister-at-Law

London: Macmillan and Co.

Pp. 24, 176. Cr. 8vo.

First Edition printed (S) *1874. Reprinted with corrections 1884, 1888.*

PLETSCH (O.)—HEATON (MRS. CHARLES) HAPPY SPRING-TIME in pictures by OSCAR PLETSCH. With rhymes for mothers and children By Mrs. CHARLES HEATON.

London: Macmillan and Co.

Pp. 88. Cr. 8vo.

RENDU (M. LE C.)—WILLS (A.)—TAIT (P. G.)—RUSKIN (J.)—FORBES (G.) THEORY OF THE GLACIERS OF SAVOY, by M. LE CHANOINE RENDU, (Mém. de la Société Académique de Savoie, x. 95, 1841). Translated by ALFRED WILLS, Q.C. Late President of the Alpine Club. To which are added the original memoir; and supplementary articles by P. G. TAIT, M.A., Professor of Natural Philosophy in the University of Edinburgh, and JOHN RUSKIN, D.C.L., Professor of Fine Arts in the University of Oxford. Edited, with introductory remarks, by GEORGE FORBES, B.A., Professor of Natural Philosophy in the Andersonian University, Glasgow.

London: Macmillan and Co.

Pp. viii. 216. 8vo.

REYNOLDS (SIR J.)—COLLINS (J. C.) SIR JOSHUA REYNOLDS AS A PORTRAIT PAINTER an essay By J. CHURTON COLLINS, B.A. Balliol

College, Oxford. Illustrated by a series of portraits of distinguished beauties of the court of George III reproduced from proof impressions of the celebrated engravings by Valentine Green, Thomas Watson, F. R. Smith, E. Fisher and others.

London: Macmillan and Co.

Pp. 18 (inc. 2 blanks), 20 portraits (inc. frontispiece) each preceded by 1 page of description and 1 blank. Folio.

Printed 1873 (dated 1874).

ROBY (H. J.) A GRAMMAR OF THE LATIN LANGUAGE FROM PLAUTUS TO SUETONIUS By HENRY JOHN ROBY, M.A. late Fellow of St John's Coll. Cambridge. In two parts Part II containing:—Book iv Syntax. also Prepositions &c.

London: Macmillan and Co.

Pp. cxii. (inc. 1 blank) 556 (inc. 1 blank). Globe 8vo.

First Edition printed (𝔖) 1874. Reprinted with slight alterations 1875, 1879, with corrections and additions 1882, 1884, with alterations and additions 1886, index added and alterations 1889.

RODWELL (G. F.) NATURE SERIES.—THE BIRTH OF CHEMISTRY. By G. F. RODWELL, F.R.A.S., F.C.S. Science Master in Marlborough College; late Lecturer on Natural Philosophy in Guy's Hospital. With Numerous Illustrations.

London: Macmillan and Co.

Pp. xvi. (inc. 1 paste down and 3 blanks) 135, 1 blank. Cr. 8vo.

Printed (𝔖) 1873 (dated 1874).

ROMANES (G. J.) CHRISTIAN PRAYER AND GENERAL LAWS, being the Burney Prize Essay for the year 1873, with an appendix, the Physical Efficacy of Prayer. By GEORGE J. ROMANES, M.A., late Scholar in Natural Science of Gonville and Caius College, Cambridge.

London: Macmillan and Co.

Pp. x. 268. Cr. 8vo.

ROSSETTI (C.) SPEAKING LIKENESSES by CHRISTINA ROSSETTI with pictures thereof by ARTHUR HUGHES (Vignette)

London: Macmillan and Co.

Pp. viii. 96. Cr. 8vo.

Printed (𝔈) 1874.

SCHORLEMMER (C.) A MANUAL OF THE CHEMISTRY OF THE CARBON COMPOUNDS; or, Organic Chemistry. By C. SCHORLEMMER, F.R.S., Lecturer on Organic Chemistry in the Owens College, Manchester.

London: Macmillan and Co.

Pp. xii. 512. 8vo.

SHAKESPEARE (W.)—ELZE (K.)—SCHMITZ (L. D.) ESSAYS ON SHAKESPEARE by KARL ELZE, Ph.D. Translated with the Author's Sanction by L. DORA SCHMITZ

London: Macmillan and Co.

Pp. viii. 379, 1 blank. 8vo.

SIDGWICK (H.) THE METHODS OF ETHICS by HENRY SIDGWICK, M.A., Lecturer and late Fellow of Trinity College, Cambridge.

Ἡ οὐ γελοῖον ἐπὶ μὲν ἄλλοις σμικροῦ ἀξίοις πᾶν ποιεῖν συντεινομένους, ὅπως ὅτι ἀκριβέστατα καὶ καθαρώτατα ἕξει, τῶν δὲ μεγίστων μὴ μεγίστας ἀξιοῦν εἶναι καὶ τὰς ἀκριβείας;—Plato.

London: Macmillan and Co.

Pp. xxiv. (inc. 2 blanks) 474, 2 advts. 8vo.

First Edition 1874. Second 1877, list of errata inserted November 1879. Third 1884. (For Supplements to first and second editions see under 1877 and 1884.)

SIME (J.) *Historical Course for Schools.* HISTORY OF GERMANY. By JAMES SIME, M.A.

London: Macmillan and Co.

Pp. xiv. 282, 5 advts. 1 paste down. Pott 8vo.

First Edition (S) *1874. Reprinted with considerable additions 1885.*

SMEDLEY (M. B.) TWO DRAMATIC POEMS by MENELLA BUTE SMEDLEY author of 'Lady Grace' 'Queen Isabel' etc.

London: Macmillan and Co.

Pp. viii. 346, 2 advts. Ext. Fcap. 8vo.

SPENDER (J. K.) THERAPEUTIC MEANS FOR THE RELIEF OF PAIN: being the Prize Essay, for which the Medical Society of London awarded the Fothergillian Gold Medal in 1874. By JOHN KENT SPENDER, M.D., Lond., Associate of King's College, London; Surgeon to the Mineral Water Hospital, Bath.

London: Macmillan and Co.

Pp. viii. 230, 2 advts. 8vo.

SPOTTISWOODE (W.) NATURE SERIES—POLARISATION OF LIGHT by WILLIAM SPOTTISWOODE M.A. LL.D. F.R.S. &c.

London: Macmillan and Co.

Pp. x. 129, 1 blank, 2 advts. 2 page coloured plate of Spectra, 2 paste down. Cr. 8vo.

First Edition printed 1874. Second 1876. Third (S) *enlarged 1879. Reprinted with corrections 1883, 1886.*

STEWART'S (B.) PRIMER OF PHYSICS. Case of Apparatus to illustrate BALFOUR STEWART'S Primer of Physics.

STRANGFORD (VISCOUNTESS) EGYPTIAN SEPULCHRES AND SYRIAN SHRINES, including a visit to Palmyra. By EMILY A. BEAUFORT (Viscountess Strangford), Author of 'The Eastern Shores of the Adriatic'. New Edition

London: Macmillan and Co.

Pp. xii. 546. Cr. 8vo.

Originally published elsewhere. Printed for Macmillan and Co. 1874.

STRIVELYNE (E.) THE PRINCESS OF SILVERLAND, and other tales. By ELSIE STRIVELYNE. With a frontispiece by Sir NOEL PATON.

London: Macmillan and Co.

Pp. viii. (inc. 1 page illustration) 312. Globe 8vo.

Printed (S) *1874.*

TAYLOR (I.) ETRUSCAN RESEARCHES by ISAAC TAYLOR, M.A. Vicar of Holy Trinity, Twickenham Author of 'Words and Places'

London: Macmillan and Co.

Pp. xii. (inc. 1 page plate) 388. 8vo.

THORNTON (W. T.) A PLEA FOR PEASANT PROPRIETORS with the outlines of a plan for their establishment in Ireland by WILLIAM THOMAS THORNTON, C.B. author of a treatise 'On Labour' etc.

Modum agri imprimis servandum (PLINII Nat. Hist. lib xviii. 7)

New Edition

London: Macmillan and Co.

Pp. 2 blanks, xiv. (inc. 2 blanks) 268, 1 advt. 3 blanks. Cr. 8vo.

Originally published elsewhere. First printed for Macmillan and Co. 1874.

TODHUNTER (I.) KEY TO PLANE TRIGONOMETRY for the use of colleges and schools, by I. TODHUNTER, M.A. F.R.S.

London: Macmillan and Co.

Pp. viii. 324. Cr. 8vo.

First Edition (𝔈) *1874. Reprinted 1877, 1878, 1879, 1880, 1882, 1883, 1885, 1886, 1888.*

TWINING (THOMAS) TECHNICAL TRAINING by THOMAS TWINING (one of the Vice-Presidents of the Society of Arts). Being a suggestive sketch of a national system of industrial instruction, founded on a general diffusion of practical science among the people.

London: Macmillan and Co.

Pp. xxiv. 458. 8vo.

TYRWHITT (R. ST. JOHN)—RUSKIN (J.) OUR SKETCHING CLUB. Letters and Studies on Landscape Art. By the Rev. R. ST. JOHN TYRWHITT, M.A. Formerly Student and Rhetoric Reader of Ch. Ch. Oxford. With an authorised reproduction of the lessons and woodcuts in Professor Ruskins 'Elements of Drawing'.

London: Macmillan and Co.

Pp. xii. 374, 2 advts. 1 page plate. Cr. 8vo.

First Edition (𝔖) *1874. Reprinted with slight additions 1875, slight additions 1882, slight alterations 1886.*

UNDER THE LIMES. By the author of "Christina North."

"Time teaches us that oft One Higher,
Unasked, a happier lot bestows,
Than if each blighted dream desire
Had blossomed as the rose".

In two volumes.

London: Macmillan and Co.

Vol. i. pp. viii. 270, 2 advts. Vol. ii. pp. viii. 254, 2 advts.

First Edition printed April 1874 (Cr. 8vo.) Second (𝔖) *September 1874 (1 vol. Cr. 8vo.)*

WALLER (S. E.) SIX WEEKS IN THE SADDLE: a Painter's Journal in Iceland. By S. E. WALLER. (Vignette)

London: Macmillan and Co.

Pp. vi. 6 page illustrations, 177, 1 blank, 4 advts. Cr. 8vo.

Printed 1873 (dated 1874).

WEBSTER (AUGUSTA) YU-PE-YA'S LUTE. A Chinese Tale, in English Verse. By AUGUSTA WEBSTER.

London: Macmilian and Co.

Pp. iv. 64, 1 advt. 1 blank. Ext. Fcap. 8vo.

WESTCOTT (B. F.) THE FAITH ONE AND PROGRESSIVE. A Sermon preached at the First Ordination of the Bishop of Ely in All Saints' Church, Cambridge, on the First Sunday after the Epiphany, 1874. By BROOKE FOSS WESTCOTT, D.D. Regius Professor of Divinity. Published by request of the Bishop.

London: Macmillan and Co.

Pp. 16. 8vo.

WESTCOTT (B. F.) A FEW WORDS ON "SUPERNATURAL RELIGION", being a short preface to the fourth edition of A General Survey of the History of the Canon of the New Testament. By BROOKE FOSS WESTCOTT, D.D.

London: Macmillan and Co.

Pp. 34 (inc. 1 blank), 2 blanks. Cr. 8vo.

WHITTIER (J. G.) THE POETICAL WORKS OF JOHN GREENLEAF WHITTIER. Complete edition.

London: Macmillan and Co.
Pp. xiv. (inc. portrait) 484 (inc. 3 blanks). Pott 8vo.
Received 1873 (dated 1874).

WINKWORTH (S.)—PFEIFFER (DR.)—KINGSLEY (C.)—BUNSEN (C. C. J.) THEOLOGIA GERMANICA. Translated from the German by SUSANNA WINKWORTH. (Vignette)

(Sub-Title) THEOLOGIA GERMANICA: which setteth forth many fair lineaments of Divine Truth and saith very lofty and lovely things touching a perfect life. Edited by Dr. PFEIFFER from the only complete manuscript yet known. Translated from the German by SUSANNA WINKWORTH. With a Preface by the Rev. CHARLES KINGSLEY, Rector of Eversley, and a Letter to the Translator by the CHEVALIER BUNSEN, D.D., D.C.L., &c.

London: Macmillan and Co.
Pp. lxxvi. 213, 1 blank, 1 advt. 1 blank. Pott 8vo.
Printed 1873 (dated 1874). "Golden Treasury Series."

WOLF (JOSEPH)—ELLIOT (D. G.) THE LIFE AND HABITS OF WILD ANIMALS illustrated by designs by JOSEPH WOLF engraved by J. W. & EDWARD WHYMPER. With descriptive letter-press by DANIEL GIRAUD ELLIOT, F.L.S., F.Z.S.

London: Alexander Macmillan & Co
Pp. 2 blanks, xii. 72, 2 blanks, 20 page plates. Sup. Royal 4to.
Also Folio edition same date and number of pages.

WRIGHT (JOSIAH) ATTIC PRIMER. Arranged for the Use of Beginners. By J. WRIGHT, M.A. Trinity College, Cambridge. Late Head Master of Sutton Coldfield School.

London: Macmillan and Co.
Pp. viii. 137, 1 blank, 1 advt. 1 blank. Ext. Fcap. 8vo.
Printed 1873 (dated 1874).

YONGE (C. M.) LADY HESTER or Ursula's Narrative by CHARLOTTE M. YONGE author of "The Heir of Redclyffe" &c.

London: Macmillan and Co.
Pp. viii. (inc. 2 blanks) 223, 1 blank. Cr. 8vo.
First Edition printed (S) October 1873 (dated 1874). Reprinted November 1873 (dated 1874), 1874. (Afterwards published in a volume with "The Danvers Papers." See under 1880.)

YONGE (C. M.) SCRIPTURE READINGS FOR SCHOOLS AND FAMILIES. The Kings and the Prophets. By CHARLOTTE M. YONGE, author of "The Heir of Redclyffe," etc. etc.

London: Macmillan and Co.
Pp. xvi. 174, 2 advts. Globe 8vo.
First Edition printed (S) 1874. Reprinted 1881, 1886, 1889.

YONGE (C. M.) SCRIPTURE READINGS FOR SCHOOLS AND FAMILIES. With Comments. The Kings and the Prophets. By CHARLOTTE M. YONGE, author of "The Heir of Redclyffe," etc. etc.

London: Macmillan and Co.
Pp. xvi. 396. Globe 8vo.
First Edition printed (S) 1874. Reprinted 1876, 1881.

1875

ABBOTT (EDWIN A.) CAMBRIDGE SERMONS PREACHED BEFORE THE UNIVERSITY. By the Rev. EDWIN A. ABBOTT, D.D. formerly Fellow of St. John's College, Cambridge.

London: Macmillan and Co.
Pp. xvi. (inc. 2 blanks) 144. 8vo.
First Edition printed April 1875. Second December 1875.

ABBOTT (EDWIN A.) "JACOB AND ESAU". = A Sermon preached in the Chapel of Marlborough College, on the Feast of St. Michael and All Angels, A.D. 1875, being the Anniversary of the Consecration of the Chapel. By EDWIN A. ABBOTT, D.D., Head Master of the City of London School.—Printed at the request of the Sixth Form—

Marlborough: Printed and Sold by E. and R. A. Lucy, High Street.
Pp. 18 (inc. 1 blank), 2 blanks. 8vo.
(No imprint of Macmillan and Co.)

AGATHA'S HUSBAND a novel by the author of 'John Halifax, Gentleman' with illustrations by WALTER CRANE

London: Macmillan and Co.
Pp. viii. (inc. 3 blanks, 6 page illustrations) 420.
Originally published elsewhere. First Edition printed for Macmillan and Co. (𝔖) *1875* (*Cr. 8vo.*) *Cheap Edition transferred to Macmillan and Co. 1881. Reprinted from plates 1882* (*Globe 8vo.*), *1884, 1887.*

ANSTIE (FRANCIS E.) PORTRAIT OF DR. F. E. ANSTIE engraved by Jeens.

ARISTOPHANES—KENNEDY (BENJAMIN HALL) HELP-NOTES TO THE BIRDS OF ARISTOPHANES for the use of Students. By BENJAMIN HALL KENNEDY, D.D., Regius Professor of Greek, Cambridge.

London and Cambridge: Macmillan and Co.
Pp. 26, 1 advt. 1 blank. Cr. 8vo.

ARNOLD (MATTHEW) ISAIAH XL-LXVI with the shorter prophecies allied to it arranged and edited with notes by MATTHEW ARNOLD formerly Professor of Poetry in the University of Oxford and Fellow of Oriel College

London: Macmillan and Co.
Pp. iv. 196. Cr. 8vo.
Printed (𝔐) *1875.*

AWDRY (FRANCES) THE STORY OF A FELLOW-SOLDIER. By FRANCES AWDRY.

London: Macmillan and Co.
Pp. iv. 222, 2 advts. 6 page illustrations. Globe 8vo.
First Edition printed (𝔖) *1874* (*dated 1875*). *Reprinted 1875, with additions 1880, 1883.*

BALDWIN (THOMAS) INTRODUCTION TO PRACTICAL FARMING. For the use of schools. By THOMAS BALDWIN, M.R.I.A., Superintendent of the Agricultural Department of National Education in Ireland, and author of various treatises on Agriculture.

London: Macmillan and Co.
Pp. iv. 188. Pott 8vo.
Printed (𝔖) *1875.*

BASTIAN (H. C.) ON PARALYSIS FROM BRAIN DISEASE IN ITS COMMON FORMS. By H. CHARLTON BASTIAN, M.A., M.D., F.R.S., Fellow of the Royal College of Physicians, Professor of Pathological Anatomy in University College, London, Physician to University College Hospital, and Senior Assistant Physician to the National Hospital for the Paralysed and Epileptic. With illustrations.

London: Macmillan and Co.
Pp. xvi. 340. Cr. 8vo.
Printed (S) *1875.*

BELCHER (H.) A KEY TO SHORT EXERCISES IN LATIN PROSE COMPOSITION. By the Rev. HENRY BELCHER, M.A. Assistant Master, King's College School.

London: Macmillan and Co.
Pp. iv. 50, and 2 advts. Pott 8vo.
First Edition printed (S) *1875. Reprinted 1880. Second* (S) *1885.*

BINNEY (T.)—ALLON (H.) SERMONS PREACHED IN THE KING'S WEIGH-HOUSE CHAPEL, LONDON, 1829-1869. By T. BINNEY, LL.D. Second Series, edited, with a biographical and critical sketch by HENRY ALLON, D.D.

London: Macmillan and Co.
Pp. xii. (inc. 1 steel engraving) 362, 2 advts. 8vo.

BRAMSTON (M.) RALPH AND BRUNO. By M. BRAMSTON, author of "The Carbridges', etc.

Love . . . made wise
To trace love's faint beginnings in mankind,
To see a good in evil, and a hope
In ill-success: to sympathise, be proud
Of their half-reasons, faint aspirings, dim
Struggles for truth, their poorest fallacies,
Which all touch upon nobleness despite
Their error. Browning.

In two volumes
London: Macmillan and Co.
Vol. i. pp. viii. 312. Vol. ii. pp. viii. 334. Cr. 8vo.

BREYMANN (H.) FIRST FRENCH EXERCISE BOOK. By HERMANN BREYMANN, Ph.D., Lecturer on French Language and Literature at the Owens College, Manchester. Author of "French Grammar based on Philological Principles".

London: Macmillan and Co.
Pp. xvi. 224. Globe 8vo.
First Edition printed (S) *1875. Reprinted 1880.*

BREYMANN (H.) SECOND FRENCH EXERCISE BOOK. By HERMANN BREYMANN, Ph.D., Professor of Modern Languages at the University of Munich. Author of "French Grammar based on Philological Principles," and "First French Exercise Book".

London: Macmillan and Co.
Pp. xii. 86, 2 advts. Globe 8vo.
Printed (S) *1875.*

BUCHHEIM (C. A.) DEUTSCHE LYRIK selected and arranged, with notes and a literary introduction, by C. A. BUCHHEIM, Phil.Doc

F.C.P. Professor of German Literature in King's College, London; Editor of the German Classics in the Clarendon Press Series. (Vignette Heinrich Heine).

London: Macmillan and Co.

Pp. xx. (inc. 2 blanks) 416. Pott 8vo.

First Edition printed (S) *1875. Reprinted 1877, with alterations and additions 1879, 1881, with slight corrections 1883, 1885, 1886, with alterations 1889. "Golden Treasury Series."*

CAIRNES (J. E.) THE CHARACTER AND LOGICAL METHOD OF POLITICAL ECONOMY. By J. E. CAIRNES, LL.D., Emeritus Professor of Political Economy in University College, London. Second and enlarged edition

London: Macmillan and Co.

Pp. xx. (inc. 2 blanks) 229, 1 blank, 2 advts.

Originally published elsewhere. Printed for Macmillan and Co. 1875 (8vo.) Cr. 8vo. edition afterwards imported from America.

CARTER (R. B.) A PRACTICAL TREATISE ON DISEASES OF THE EYE. By ROBERT BRUDENELL CARTER, F.R.C.S., Ophthalmic Surgeon to St. George's Hospital, Surgeon to the Royal South London Ophthalmic Hospital; Consulting Surgeon to the Gloucestershire Eye Institution; Hunterian Professor of Surgery and Pathology to the Royal College of Surgeons of England. With numerous illustrations.

London: Macmillan and Co.

Pp. xii. 591, 1 blank, 4 page plates. 8vo.

CONGREVE (J.) HIGH HOPES, AND PLEADINGS FOR A REASONABLE FAITH, NOBLER THOUGHTS, AND LARGER CHARITY. Sermons preached in the Parish Church of Tooting Graveney, Surrey. By JOHN CONGREVE, M.A., Rector.

London: Macmillan and Co.

Pp. viii. 340. Cr. 8vo.

CREIGHTON (M.) History Primers. Edited by J. R. GREEN, HISTORY OF ROME. By the Rev. M. CREIGHTON, M.A., Fellow and Tutor of Merton College, Oxford. With maps.

London: Macmillan and Co.

Pp. 127 (inc. 1 paste down), 1 paste down. Pott 8vo.

First Edition printed (S) *1875. Reprinted 1876, 1877, 1878, 1879, 1880, 1881, 1882, 1883, 1884, 1886, 1888.*

CRICHTON'S (HUGH) ROMANCE by the author of 'Lady Betty' 'Hanbury Mills' &c.— Love is a present for a Mighty King—

In three volumes

London: Macmillan and Co.

Vol. i. pp. viii. (inc. 1 blank) 296 (inc. 1 blank). Vol. ii. pp. 2 blanks, vi. 294 (inc. 1 blank) 2 advts. Vol. iii. pp. 2 blanks vi. 260 (inc. 1 blank), 2 advts. 2 blanks. Cr. 8vo.

First Edition printed 1875. Second (S, *1 vol. Cr. 8vo.*) *May 1876.* (*The name of the author,* CHRISTABEL R. COLERIDGE, *appeared on the title-page of the second edition.*)

DARWIN (C.) PORTRAIT OF CHARLES DARWIN engraved by JEENS.

DAVIES (J. LL.) THE CHRISTIAN CALLING by the Rev. J. LLEWELLYN DAVIES, M.A. Rector of Christ Church, St. Marylebone.

London: Macmillan and Co.

Pp. viii. 312, 1 advts. 1 blank. Ext. Fcap. 8vo.

Printed 1874 (dated 1875).

DOYLE (J. A.) *Historical Course for Schools.* HISTORY OF AMERICA. By JOHN A. DOYLE.

London: Macmillan and Co.

Pp. xx. 404, 2 advts. Pott 8vo.

Printed (S) *1875.*

EVANS (S.) IN THE STUDIO a Decade of Poems by SEBASTIAN EVANS author of "Brother Fabian's Manuscript," &c.

London: Macmillan and Co.

Pp. viii. 222, 2 advts. Fcap. 8vo.

FIRST LESSONS IN BUSINESS MATTERS. By a BANKER'S DAUGHTER, Author of the "Guide to the Unprotected," &c.

London: Macmillan and Co.

Pp. viii. (inc. 1 blank) 64. Pott 8vo.

First Edition (S) *January 1875. Reprinted June 1875.*

FYFFE (C. A.) History Primers. Edited by J. R. GREEN. HISTORY OF GREECE. By C. A. FYFFE, M.A., Fellow and late Tutor of University College, Oxford. With Maps.

London: Macmillan and Co.

Pp. 128 (inc. 1 page map, 2 paste down). Pott 8vo.

First Edition printed (S) *1875. Reprinted 1876, 1877, 1878, 1880, 1881, 1883, 1884, 1886, 1888.*

GOODWIN (W. W.) SYNTAX OF THE MOODS AND TENSES OF THE GREEK VERB. By WILLIAM W. GOODWIN, Ph.D., Eliot Professor of Greek Literature in Harvard University.

London: Macmillan and Co.

Copies received 1875 (Cr. 8vo.) Second Edition rewritten and enlarged (pp. xxxii. (inc. 1 blank) 464) printed (E) *November 1889 (8vo.)*

GORDON (A.)—RUSSELL (LORD) LORD RUSSELL'S "RECOLLECTIONS".—A Correspondence between Sir ARTHUR GORDON and Lord RUSSELL. Reprinted by permission from the "Times" of March 1, 1875.

London: Macmillan and Co.

Pp. 25 (inc. 1 blank), 3 blanks. 8vo.

GORDON (LADY DUFF)—ROSS (JANET) LAST LETTERS FROM EGYPT. To which are added letters from the Cape. By Lady DUFF GORDON. With a Memoir by her daughter, Mrs. ROSS.

London: Macmillan and Co.

Pp. viii. xl. 346. Cr. 8vo.

First Edition printed 1875. Second 1876.

GORDON (J. E. H.) AN ELEMENTARY BOOK ON HEAT. By J. E. H. GORDON, B.A., Gonville and Caius College. Intended chiefly for the use of candidates for the General Examination for the ordinary B.A. degree.

London: Macmillan and Co.

Pp. viii. 64. Cr. 8vo.

GRAHAM (E.) *pseud* (MRS. MOLESWORTH) TELL ME A STORY By ENNIS GRAHAM (Vignette)

"Piper, sit thee down and write
In a book that all may read.
* * * * *

So I wrote my happy songs,
Every child may joy to hear."

The Child and the Piper.
W. Blake.

London: Macmillan and Co.
Pp. xii. (inc. frontispiece and 5 blanks) 196, 6 page plates. Globe 8vo.
First Edition printed (𝔖) *October 1875. Reprinted December 1875, 1879, 1880, 1882, 1885, 1886, 1888.*

GRIFFITHS (W. H.) LESSONS ON PRESCRIPTIONS AND THE ART OF PRESCRIBING. By W. HANDSEL GRIFFITHS, Ph.D., L.R.C.P.E., Licentiate of the Royal College of Surgeons, Edinburgh; Professor of Chemistry in the Ledwich School of Medicine, Dublin; Corresponding Member of the Therapeutical Society of Paris; Honorary Member of the Ontario College of Pharmacy; Editor for *The Edinburgh Medical Journal* of "The Monthly Reports on the Progress of Therapeutics;" Librarian to the Royal College of Surgeons, Ireland.

London: Macmillan and Co.
Pp. viii. 150. Pott 8vo.
First Edition printed (𝔖) *1875. Reprinted 1876, 1878, 1880, 1882, 1884, 1885. Second* (𝔈) *1888 (adapted to the British Pharmacopœia of 1885). Reprinted with slight corrections 1889.*

OWEN GWYNNE'S GREAT WORK. By the author of "The Story of Wandering Willie," "Conrad the Squirrel," etc.

"And Lancelot said—
. . . . Be ye wise
To call him shamed who is but overthrown?
Thrown have I been, not once, but many a time,
Victor from vanquished issues at the last,
And overthrower from being overthrown."

Gareth and Lynette.

In two volumes.

London: Macmillan and Co.
Vol. i. pp. iv. (inc. 2 blanks) 289, 3 blanks. Vol. ii. pp. iv. (inc. 2 blanks) 221, 3 blanks. Cr. 8vo.
First Edition printed 1875. Second (𝔖, *1 vol.*) *1876.*

HADEN (F. S.) EARTH TO EARTH. A Plea for a Change of System in Our Burial of the Dead. By FRANCIS SEYMOUR HADEN, F.R.C.S.

"Lay her i' the earth."

[Reprinted, by Permission, from the Times.]

London: Macmillan and Co.
Pp. 68, 2 blanks. Cr. 8vo.

HADEN (F. S.) EARTH TO EARTH. An answer to a pamphlet on "Cremation," by FRANCIS SEYMOUR HADEN, F.R.C.S.

"Lay her i' the earth:
And from her fair and unpolluted flesh
May violets spring!"

[Reprinted, by Permission, from the Times.]

London: Macmillan and Co.
Pp. 35, 1 blank. Cr. 8vo.

HARRIS (G. C.)—YONGE (C. M.) SERMONS. By the late Rev. GEORGE COLLYER HARRIS, Prebendary of Exeter, and Vicar of St. Luke's, Torquay. With a Memoir by CHARLOTTE MARY YONGE. (With portrait)

London: Macmillan and Co.
Pp. xxii. 236. Ext. Fcap. 8vo.
Printed (𝔐) *1875.*

HASSARD (A.) FLORAL DECORATIONS FOR THE DWELLING HOUSE: a Practical Guide to the Home Arrangement of Plants and Flowers. By ANNIE HASSARD.—With numerous illustrations.—

London: Macmillan and Co.
Pp. vi. 163, 1 blank, 2 advts. Cr. 8vo.

THE HEAD OF THE FAMILY A Novel by the author of 'John Halifax, Gentleman' With illustrations by WALTER CRANE

London: Macmillan and Co.
Pp. viii. unpaged (inc. 3 blanks), 6 page illustrations, 502, 2 blanks.

Originally published elsewhere. First Edition printed (𝔖) for Macmillan and Co. 1875 (Cr. 8vo.) Reprinted 1883. Cheap Edition transferred to Macmillan and Co. (𝔖) 1881 and reprinted from plates (Globe 8vo. 2s.), 1883, 1886.

HILL (O.) HOMES OF THE LONDON POOR. By OCTAVIA HILL.

London: Macmillan and Co.
Pp. vi. 2 blanks, 212.

First Edition printed 1875 (Extra Fcap. 8vo.) Second 1883 (Cr. 8vo.)

HILL (R. & F.) WHAT WE SAW IN AUSTRALIA. By ROSAMOND and FLORENCE HILL.

"—to fresh woods and pastures new."

London: Macmillan and Co.
Pp. xii. 438. Cr. 8vo.

HOWSON (J. S.)—WORDSWORTH (C.)—KENNION (R. W.) "BEFORE THE TABLE": an inquiry, historical and theological, into the true meaning of the consecration rubric in the communion service of the Church of England. With appendix and supplement, containing papers by the RIGHT REV. THE BISHOP OF ST. ANDREWS, and the Rev. R. W. KENNION, M.A. By J. S. HOWSON, D.D., Dean of Chester.

London: Macmillan and Co.
Pp. xx. 196, 1 blank, 1 advts. 8vo.

HUXLEY (T. H.)—MARTIN (H. N.) A COURSE OF PRACTICAL INSTRUCTION IN ELEMENTARY BIOLOGY by T. H. HUXLEY, LL.D., Sec. R.S., assisted by H. N. MARTIN, B.A., M.B., D.Sc. Fellow of Christ's College, Cambridge.

London: Macmillan and Co.
Pp. xii. 268. Cr. 8vo.

First Edition printed 1875. Second (𝔖) 1876. Reprinted March and July 1877, February and December 1879, 1881, 1882, 1883, 1885, thrice 1886, May 1887. Third (𝔈) December 1887. (This edition was edited with the assistance of Messrs. Howes and Scott.) Reprinted with additions and alterations 1889.

IRVING (J.) SUPPLEMENT TO THE ANNALS OF OUR TIME: A Diurnal of Events, Social and Political, Home and Foreign, from February 28, 1871 to March 19, 1874. By JOSEPH IRVING.

London: Macmillan and Co.
Pp. iv. 170. 8vo.

First Edition printed (𝔖) 1875. Reprinted 1876, with alterations 1881.

IRVING (W.) OLD CHRISTMAS: from the Sketch Book of WASHINGTON IRVING. Illustrated by R CALDECOTT

London: Macmillan and Co.
Pp. xvi. 166, 2 blanks.

First Edition printed October 1875 (Ext. Cr. 8vo.) Reprinted with slight alterations December 1875 (Cr. 8vo.), 1877. Second 1882. Third 1886. (See also under 1882 and 1886.)

JACKSON (B.) FIRST STEPS TO GREEK PROSE COMPOSITION. By BLOMFIELD JACKSON, M.A., Assistant Master in King's College School, London.

London: Macmillan and Co.
Pp. viii. 88. Pott 8vo.
First Edition printed (S) *1875. Reprinted with corrections February 1876, with extensive alterations March 1876, November 1876, 1877, 1878, with corrections 1881, 1882, 1884, 1886, 1888.*

JACOB (J. A.) BUILDING IN SILENCE, and other Sermons. By JOHN ALEXANDER JACOB, M.A., Minister of St. Thomas's Paddington.

"Man is not at all settled, or confirmed in his religion, until his religion is the self-same thing with the reason of his mind; so that when he speaks reason, he speaks religion, or, when he speaks religiously, he speaks reasonably; and his religion and reason are mingled together; they pass into one principle; they are no more two than one."—Whichcote.

London: Macmillan and Co.
Pp. viii. 306, 2 advts. Ext. Fcap. 8vo.
Printed (S) *1875.*

JEBB (R. C.) AN ADDRESS TO THE STUDENTS OF THE CAMBRIDGE SCHOOL OF ART, delivered on Friday evening, Feb. 12, 1875. By R. C. JEBB, M.A., Fellow of Trinity College and Public Orator in the University.

Cambridge: Deighton, Bell, and Co. London: George Bell and Sons.
Pp. 16. Cr. 8vo.
(No imprint of Macmillan and Co.)

JENNINGS (A. C.)—LOWE (W. H.) THE PSALMS, with Introductions and Critical Notes by A. C. JENNINGS, B.A., Jesus College, Cambridge, Tyrwhitt Scholar, Crosse Scholar, Hebrew University Prizeman, and Fry Scholar of St. John's College, and W. H. LOWE, M.A., Hebrew Lecturer and late Scholar of Christ's College, Cambridge, and Tyrwhitt Scholar. Books III. and IV. (Psalms lxxiii. to cvi.)

London: Macmillan and Co.
Pp. iv-xxxvi. 208. Cr. 8vo.
First Edition printed 1875. Afterwards with Book v. (*see under 1876*) *made up into a complete book called Volume ii.* (*See under 1877.*)

KEARY (A.) CASTLE DALY: the story of an Irish Home thirty years ago. By ANNIE KEARY, author of "Oldbury", etc.

"Whereas to the composition of novels and romances nothing is necessary but paper, pens, and ink, with the manual capacity of using them."—Fielding.

London: Macmillan and Co.
Vol. i. pp. iv. 304. Vol. ii. pp. iv. 333, 1 blank, 2 advts. Vol. iii. pp. iv. 352.
First Edition printed June 1875 (*Cr. 8vo.*) *Second* (S) *August 1875* (*2 vols. Cr. 8vo.*) *Reprinted 1876* (*1 vol. Cr. 8vo.*), *1879, 1882, 1884, 1886, 1889.*

KILLEN (W. D.) THE ECCLESIASTICAL HISTORY OF IRELAND. From the earliest period to present times. By W. D. KILLEN, D.D., President of Assembly's College, Belfast, and Professor of Ecclesiastical History.

"Tho' slavery's cloud o'er thy morning hath hung
The full noon of freedom shall beam round thee yet."

London: Macmillan and Co.
Vol. i. pp. xxiv. 540. Vol ii. pp. xx. 592. 8vo.
Printed (M) *1875.*

LASLETT (T.) TIMBER AND TIMBER TREES, Native and Foreign. By THOMAS LASLETT, Timber Inspector to the Admiralty.

London: Macmillan and Co.
Pp. xvi. 352. Cr. 8vo.

LEAHY ("SERGEANT")—OLIPHANT (M.O.W.)—TWO ETONIANS THE ART OF SWIMMING IN THE ETON STYLE. By "Sergeant" LEAHY, Champion Swimmer of the Red Sea, 1849-50; and at present teacher of swimming at Eton College. With a Preface by Mrs. OLIPHANT. Illustrated with drawings by F. TARVER, Assistant Master at Eton College. Edited by TWO ETONIANS.—

London: Macmillan and Co. Nottingham: Shepherd Bros, Angel Row
Pp. xii. 100, App. xviii. 2 blanks. Cr. 8vo.

LETHBRIDGE (E.) MACMILLAN'S SERIES OF TEXT-BOOKS FOR INDIAN SCHOOLS.—AN EASY INTRODUCTION TO THE HISTORY OF INDIA. By E. LETHBRIDGE, M.A. Late Scholar of Exeter College, Oxford: Principal of Krishnaghur College. With Maps. (Monogram)

London: Macmillan and Co.
Pp. Map, viii. (inc. 2 blanks) 172. Cr. 8vo.
Originally published elsewhere. First Edition printed (E) for Macmillan and Co. 1875. Reprinted March and September 1876, February, March, and August 1877, 1878, February and October 1879, 1880, January and August 1881, 1882, January and October 1883, 1887, 1889.

LETHBRIDGE (E.) MACMILLAN'S SERIES OF TEXT-BOOKS FOR INDIAN SCHOOLS.—AN EASY INTRODUCTION TO THE HISTORY AND GEOGRAPHY OF BENGAL for the Junior Classes in Schools. By E. LETHBRIDGE, M.A. late Scholar of Exeter College, Oxford: Officiating Principal of Krishnagar College, Bengal. (Monogram)

London: Macmillan and Co.
Pp. 1 Map, viii. (inc. 2 blanks) 128. Cr. 8vo.
Originally published elsewhere. First Edition printed (E) for Macmillan and Co. 1875. Reprinted 1876, 1879, 1881, 1882, 1885, 1886, 1888.

LETHBRIDGE (E.) MACMILLAN'S SERIES OF TEXT-BOOKS FOR INDIAN SCHOOLS.—A HISTORY OF ENGLAND. Compiled under the direction of E. LETHBRIDGE, M.A. late Scholar of Exeter College, Oxford; Principal of Kishnagur College. With Maps (Monogram)

London: Macmillan and Co.
Pp. iv. 1 folded map, 160. Cr. 8vo.
Originally published elsewhere. First Edition printed (E) for Macmillan and Co. 1875. Reprinted March, September, and November 1876, July and August 1877.

LETHBRIDGE (E.) MACMILLAN'S SERIES OF TEXT-BOOKS FOR INDIAN SCHOOLS.—THE WORLD'S HISTORY. Compiled under the direction of E. LETHBRIDGE, M.A. late Scholar of Exeter College, Oxford: Officiating Principal of Krishnagar College, Bengal. (Monogram)

London: Macmillan and Co.
Pp. iv. (inc. 1 blank) 92 (inc. 1 blank). Cr. 8vo.
Originally published elsewhere. First Edition printed (E) for Macmillan and Co. 1875. Reprinted 1876, 1879, 1881.

LIGHTFOOT (J. B.) ST PAUL'S EPISTLES TO THE COLOSSIANS AND TO PHILEMON. A Revised Text with Introductions, Notes, and Dissertations. By J. B. LIGHTFOOT, D.D. Canon of St Paul's; Hulsean

Professor of Divinity, and Honorary Fellow of Trinity College, Cambridge.

London: Macmillan and Co.

Pp. vii. 1 blank, 424. 8vo.

First Edition printed May 1875. Second December 1875. Third (𝔖) March 1879. Reprinted May 1879, 1880, 1882, with slight additions 1884, with additions and corrections 1886.

LLOYD (W. W.) THE AGE OF PERICLES a history of the politics and arts of Greece from the Persian to the Peloponnesian War by WILLIAM WATKISS LLOYD

Ἐκλιπὲς τοῦτο ἦν τὸ χωρίον.—Thucyd. 1. 97.

London: Macmillan and Co.

Vol. i. pp. xx. 390, 2 blanks. Vol. ii. pp. xvi. 416. 8vo.

LORNE (MARQUIS OF). GUIDO AND LITA; a Tale of the Riviera. By the Right Hon. the MARQUIS OF LORNE. (Vignette)

Till the tall cliffs descent into the sea
Is merged in mist, that makes them seem to be
Raised like the prows of galleys, that of yore
Stretched their carved beaks above the surges roar.—P. 24.

London: Macmillan and Co.

Pp. vi. 124, Vignette and 3 page illustrations.

First Edition printed October 1875 (Small 4to.) Reprinted twice November 1875 (Pott 4to.), cancel added December 1875.

LUBBOCK (J.) NATURE SERIES.—ON BRITISH WILD FLOWERS, considered in Relation to Insects. By Sir JOHN LUBBOCK, Bart., F.R.S., M.P., Vice-Chancellor of the University of London. With numerous illustrations.

London: Macmillan and Co.

Pp. xvi. (inc. 1 paste down) 186, 1 advt. 1 paste down. Cr. 8vo.

First Edition printed (𝔖) 1874 (dated 1875). Reprinted 1875, 1882, with slight corrections 1885.

LYELL (SIR CHARLES) PORTRAIT engraved by JEENS.

LYTE (H. C. M.) A HISTORY OF ETON COLLEGE. 1440-1875. By H. C. MAXWELL LYTE, M.A. (Vignette Eton College, from the Terrace, Windsor Castle.) With illustrations by P. H. DELAMOTTE. A Steel Engraving by C. H. JEENS, etc.

London: Macmillan and Co.

Pp. xxii. (inc. 3 blanks) 1 steel engraving Henry vi. 527, 1 blank, 21 page illustrations. Med. 8vo.

First Edition printed 1875. Second 1889.

M. (A. C.) ELSIE. A Lowland Sketch. By A. C. M.

'The fated sky gives us free scope.'
—*All's Well that Ends Well.*

London: Macmillan and Co.

Pp. viii. (inc. 2 blanks) 326, 2 advts. Cr. 8vo.

M^cCLELLAN (J. B.) THE NEW TESTAMENT OF OUR LORD AND SAVIOUR JESUS CHRIST, a new translation, on the basis of the authorized version, from a critically revised Greek text, newly arranged in paragraphs, with analyses, copious references and illustrations from original authorities, new chronological and analytical harmony of the four gospels, notes and dissertations. A contribution to Christian Evidence. By JOHN BROWN

M^cCLELLAN, M.A., Vicar of Bottisham, Rural Dean of North Camps, and late Fellow of Trinity College, Cambridge. In two volumes. Vol. i. The Four Gospels, with the chronological and analytical harmony.

London: Macmillan and Co.

Pp. xciv. 2 blanks, 763, 1 advts. 8vo.

M^cCOSH (J.) THE SCOTTISH PHILOSOPHY, Biographical, Expository, Critical, from Hutcheson to Hamilton. By JAMES M^cCOSH, LL.D., D.D., President of the College of New Jersey, Princeton.

London: Macmillan and Co.

Pp. viii. 481, 1 blank, 2 advts. 4 blanks. Royal 8vo.

MACLEAR (G. F.) THE HOUR OF SORROW, or the Office for the Burial of the Dead. With Prayers and Hymns. By the Rev. G. F. MACLEAR, D.D., Head Master of King's College School, London.

London: Macmillan and Co.

Pp. 112. 32mo.

MACMILLAN'S READING BOOKS The Primer.

London: Macmillan and Co.

Pp. 39, 1 paste down.

First Edition printed June 1875 (Pott 8vo.) Reprinted with corrections and new matter December 1875, July and December 1877 (Fcap. 8vo.) Second Edition (𝔖) 1878. Reprinted 1883, 1885, 1888.

MACMILLAN'S READING BOOKS. Book I (Standard i.)

London: Macmillan and Co.

Pp. 48 (inc. 2 paste downs).

First Edition printed June 1875 (Pott 8vo.) Reprinted with corrections and new matter December 1875, 1876, March and August 1877 (Fcap. 8vo.), (𝔖) December 1877, April and July (twice) 1878, with corrections 1884, 1887, 1889.

MACMILLAN'S READING BOOKS. Book II. (Standard ii.)

London: Macmillan and Co.

Pp. 111, 1 paste down.

First Edition printed June 1875 (Pott 8vo.) Reprinted with corrections and new matter December 1875, 1876, 1877 (Fcap. 8vo.) Second (𝔖) 1878. Reprinted 1879, 1881, 1883, with corrections 1884, 1885.

MACMILLAN'S READING BOOKS. Book III. (Standard iii.)

London: Macmillan and Co.

Pp. 144.

First Edition printed June 1875 (Pott 8vo.) Reprinted with corrections and new matter December 1875, 1877 (Fcap. 8vo.) Second Edition (𝔖) February 1878. Reprinted November and December 1878, 1881, 1884, 1885.

MACMILLAN'S READING BOOKS. Book IV. (Standard iv.)

London: Macmillan and Co.

Pp. 163, 1 paste down.

First Edition printed June 1875 (Pott 8vo.) Reprinted with corrections and new matter December 1875, 1877 (Fcap. 8vo.) Second (𝔖) 1878. Reprinted 1880, 1882, 1885.

MACMILLAN'S READING BOOKS. Book V. (Standard v.)

London: Macmillan and Co.

Pp. viii. 360, 3 advts. 1 paste down.

First Edition printed June 1875 (Pott 8vo.) Reprinted with corrections and new matter December 1875, 1877 (Fcap. 8vo.) Second Edition (𝔖) 1878. Reprinted 1880, with corrections 1881, 1883, 1885, 1886.

MACMILLAN'S READING BOOKS. Book VI. (Standard vi. and Higher Classes.)

London: Macmillan and Co.
Pp. lii. (inc. 1 blank) 378, and 1 blank, 2 advts.
First Edition printed 1875 (Cr. 8vo.) Second (S) December 1876 (Globe 8vo.) Reprinted 1878, 1880, 1882, with corrections and additions 1885.

MACREADY (W. C.)—POLLOCK (F.) MACREADY'S REMINISCENCES, and selections from his diaries and letters. Edited by Sir FREDERICK POLLOCK, Bart., one of his Executors. In two volumes.—(Vignette Vol. i. In the character of Henry iv.) Vignette Vol. ii. In the character of Virginius)

London: Macmillan and Co.
Vol. i. pp. xii. (inc. steel portrait) 476. Vol. ii. pp. x. (inc. steel portrait) 486.
First Edition printed 1875 (8vo.) Second (S) November 1886 (1 vol. Cr. 8vo.)

MASSEY (L.) SONGS OF THE NOONTIDE REST. By LUCY MASSEY, author of "Thoughts from a girl's life," etc.

London and Cambridge: Macmillan and Co.
Pp. viii. (inc. 1 blank) 160 (inc. 1 blank). Fcap. 8vo.

MAYOR (JOHN E. B.)—HÜBNER (E) BIBLIOGRAPHICAL CLUE TO LATIN LITERATURE edited after Dr. E. HÜBNER with large additions by JOHN E. B. MAYOR M.A. Professor of Latin in the University of Cambridge and Fellow of St. Johns College

London and Cambridge: Macmillan and Co.
Pp. xii. 220, 2 advts. 2 blanks. Cr. 8vo.

MAYOR (JOHN E. B.) FACTS AND DOCUMENTS RELATING TO THE PERSECUTIONS ENDURED BY OLD CATHOLICS collected and translated by JOHN E. B. MAYOR, M.A. Professor of Latin in the University of Cambridge and Senior Fellow of St John's College

Macmillan and Co. London and Cambridge
Pp. 26, 2 blanks. 8vo.

MICHAEL ANGELO—BLACK (C. C.) "Michel più che mortal, angiol divino" MICHAEL ANGELO BUONARROTI Sculptor, Painter, Architect the Story of his Life and Labours by CHARLES CHRISTOPHER BLACK, M.A. Trin. Coll., Cambridge

London: Macmillan and Co.
Pp. xvi. 264, xx. Woodburytype Illustrations. Royal 8vo.

MICHELET (M.)—SIMPSON (M. C. M.) A SUMMARY OF MODERN HISTORY. Translated from the French of M. MICHELET; and continued to the present time, by M. C. M. SIMPSON, translator of "Napoleon Buonaparte's Letters to King Joseph;" "Memoir, Letters, and Remains of Alexis de Tocqueville," &c.

London: Macmillan and Co.
Pp. xx. 376, 4 advts. Globe 8vo.
Printed (S) 1875.

MONTEIRO (J. J.) ANGOLA AND THE RIVER CONGO. By JOACHIM JOHN MONTEIRO, Associate of the Royal School of Mines, and Corresponding Member of the Zoological Society. In two volumes. With Map and Illustrations.

London: Macmillan and Co.
Vol. i. x. 306. Vol. ii. vi. 340. Cr. 8vo.

MORGAN (L.) BARON BRUNO; or, the Unbelieving Philosopher, and other Fairy Stories. By LOUISA MORGAN. (Vignette) With illustrations by R. CALDECOTT.

London: Macmillan and Co.
Pp. vi. 260, 7 page illustrations. Cr. 8vo.
Printed (𝔖) *1875.*

MORRIS (R.) Literature Primers. ENGLISH GRAMMAR. By the Rev. RICHARD MORRIS, M.A., LL.D., President of the Philological Society, author of "Historical Outlines of English Accidence", "Elementary Lessons in Historical English Grammar", &c.

London: Macmillan and Co.
Pp. viii. and 1 paste down, 118, 1 advt. and 1 paste down. Pott 8vo.
First Edition printed (𝔖) *1874 (dated 1875). Reprinted with heavy corrections March 1875, July 1875, 1876, September and November 1877. Second* (𝔈) *1878. Reprinted 1879, January and October 1880, 1882, 1883, 1884, 1885, 1886, with alterations 1888, 1889.*

NADAL (E. S.) IMPRESSIONS OF LONDON SOCIAL LIFE with other papers suggested by an English residence. By E. S. NADAL.

London: Macmillan and Co.
Pp. x. 224. Cr. 8vo.

O'BRIEN (J. T.) PRAYER. = Five Sermons preached in the Chapel of Trinity College, Dublin. By JAMES THOMAS O'BRIEN, D.D., late Bishop of Ossory Ferns and Leighlin.

London: Macmillan and Co.
Pp. viii. 143, 1 blank. 8vo.

THE OGILVIES a Novel by the author of 'John Halifax, Gentleman' with illustrations by J. M'L. RALSTON

London: Macmillan and Co.
Pp. viii. (inc. 2 blanks) 6 page illustrations, 432.
Originally published elsewhere. First Edition printed (𝔖) *for Macmillan and Co. 1875 (Cr. 8vo.) Cheap Edition transferred to Macmillan and Co. 1881 (Cr. 8vo. 2s.) Reprinted from plates 1882 (Globe 8vo. 2s.), 1884, 1888.*

OLIPHANT (T. L. K.) THE DUKE AND THE SCHOLAR and other Essays by T. L. KINGTON OLIPHANT, M.A. of Balliol College Oxford

London: Macmillan and Co.
Pp. xii. 160. 8vo.

OLIVE a Novel by the author of 'John Halifax, Gentleman' with illustrations by G. BOWERS.

London: Macmillan and Co.
Pp. viii. (inc. 2 blanks) 6 page illustrations, 431, 1 blank.
Originally published elsewhere. First Edition printed (𝔖) *for Macmillan and Co. 1875 (Cr. 8vo.) Reprinted 1888. Cheap Edition transferred to Macmillan and Co. 1881 (Cr. 8vo. 2s.) Reprinted from plates May 1882 (Globe 8vo. 2s.), 1883, 1886.*

PALGRAVE (F. T.) THE CHILDREN'S TREASURY OF ENGLISH SONG First Part selected and arranged with notes by FRANCIS TURNER PALGRAVE late Fellow of Exeter College, Oxford Editor of the 'Golden Treasury'

London: Macmillan and Co.
Pp. viii. (inc. 1 blank and paste down) 150. Pott 8vo.
First Edition printed (𝔈) *1875. Reprinted 1877, 1879, 1880, 1881, 1883, 1884, 1885, with many additions 1886, October and December 1888. (For complete Edition see under 1876.)*

PALGRAVE (F. T.) THE CHILDREN'S TREASURY OF ENGLISH SONG Second Part selected and arranged with notes by FRANCIS TURNER PALGRAVE late Fellow of Exeter College, Oxford; Editor of the 'Golden Treasury' (Monogram)

London: Macmillan and Co.

Pp. viii. (inc. 1 paste down and 1 blank) 152. Pott 8vo.

First Edition printed (𝔈) *1875. Reprinted 1879, 1881, 1883, January 1886, with many additions December 1886, 1889.* (*For complete Edition see under 1876.*)

PIRIE (G.) LESSONS ON RIGID DYNAMICS, by the Rev. G. PIRIE, M.A., Fellow and Tutor of Queen's College, Cambridge; and lately Examiner in the University of Aberdeen.

London: Macmillan and Co.

Pp. vi. 187, 1 blank. Cr. 8vo.

PLUTARCH—NORTH (T.)—SKEAT (W. W.)—SHAKESPEARE (W.) SHAKESPEARE'S PLUTARCH being a selection from the lives in North's Plutarch which illustrate Shakespeare's Plays. Edited with a preface, notes, index of names, and glossarial index by the Rev. WALTER W. SKEAT, M.A. Formerly Fellow of Christ's College, Cambridge.

London: Macmillan and Co.

Pp. xxiv. 332. Cr. 8vo.

First Edition (𝔖) *1875. Reprinted 1880.*

PRESTWICH (J.) THE PAST AND FUTURE OF GEOLOGY an Inaugural Lecture given by JOSEPH PRESTWICH, M.A., F.R.S., F.G.S., &c. Professor of Geology in the University of Oxford on January 29, 1875

London: Macmillan and Co.

Pp. 48, double page table. 8vo.

RICHARDSON (B. W.) ON ALCOHOL: a course of six Cantor lectures delivered before the Society of Arts. By BENJAMIN W. RICHARDSON, M.A., M.D., F.R.S., Fellow of the Royal College of Physicians, and Honorary Physician to the Royal Literary Fund.

London: Macmillan and Co.

Pp. vi. 122. Cr. 8vo.

First Edition (𝔖) *June 1875. Reprinted with slight alterations July 1875, November 1875, 1876, 1877, 1878, 1880.*

ROSSETTI (C. G.) GOBLIN MARKET THE PRINCE'S PROGRESS and other Poems by CHRISTINA G. ROSSETTI with four designs by D. G. ROSSETTI. New Edition

London: Macmillan and Co.

Pp. xii. 287, 1 blank, 4 page illustrations.

First Edition printed (𝔖) *1875* (*Ext. Fcap. 8vo.*) *Reprinted 1879* (*Fcap. 8vo.*), *1884, 1888.* (*For separate publication of "Goblin Market" see under 1862, and for "The Prince's Progress" see under 1866.*)

SELBORNE (LORD) THE SUPREME APPELLATE JURISDICTION. A Speech delivered in the House of Lords by Lord SELBORNE, on the 11th of June, 1874, on Lord Redesdale's Motion for retaining the jurisdiction of the House of Lords.

London: Macmillan and Co.

Pp. 20. 8vo.

SELWYN (W.) SPEECHES DELIVERED AT CAMBRIDGE ON VARIOUS OCCASIONS by WILLIAM SELWYN, D.D., late Canon of Ely, Lady Margaret's Reader in Theology at Cambridge, and Chaplain in Ordinary to the Queen.

London and Cambridge: Macmillan and Co.
Pp. iv. 48, 2 blanks. Small 4to.

SHELBURNE (EARL OF)—FITZMAURICE (LORD E.) LIFE OF WILLIAM, EARL OF SHELBURNE, afterwards First Marquess of Lansdowne. With extracts from his Papers and Correspondence. By Lord EDMOND FITZMAURICE.

London: Macmillan and Co.
Vol. i. 1737-1766, pp. xvi. 414, 2 advts. Vol. ii. 1766-1776, pp. viii. 378, 2 advts.
Vol iii. 1776-1805, pp. viii. 598. 8vo.
Vol. i. printed February 1875. Vol. ii. printed January 1876. Vol. iii. printed November 1876.

SHIPLEY (O.) A THEORY ABOUT SIN in relation to some facts of daily life Lent lectures on the seven deadly sins—By Rev. ORBY SHIPLEY, M.A.—

London: Macmillan and Co.
Pp. xx. 344, 4 advts. Cr. 8vo.
Printed 1874 (dated 1875).

SIRCAR (P. C.)—LETHBRIDGE (E.) MACMILLAN'S SERIES OF TEXT-BOOKS FOR INDIAN SCHOOLS.—First Book of Reading. By PEARY CHURN SIRCAR, Professor of English Literature, Presidency College, Calcutta. Revised by E. ROPER LETHBRIDGE, M.A. late Scholar of Exeter College, Oxford; formerly Principal of Kishnaghur College. (Monogram)

London: Macmillan and Co. Calcutta: Thacker, Spink, & Co.
Pp. 64. Cr. 8vo.
Originally published elsewhere. First Edition printed (E) for Macmillan and Co. 1875. Reprinted 1876, 1877, 1878, 1879, April and November 1880, 1881, 1882, January and May 1883, January and November 1884, June and December 1885, 1886, 1887, March and May 1888, March and December 1889. (Title copied from the 1879 reprint.) (For an edition with Nagari Characters see under 1876.)

SIRCAR (P. C.)—LETHBRIDGE (E.) MACMILLAN'S SERIES OF TEXT-BOOKS FOR INDIAN SCHOOLS.—Second Book of Reading. By PEARY CHURN SIRCAR, Professor of English Literature, Presidency College, Calcutta. Revised by E. LETHBRIDGE, M.A. late Scholar of Exeter College, Oxford: Officiating Principal of Krishnagar College, Bengal. (Monogram)

London: Macmillan and Co.
Pp. lxxx. (inc. 1 blank). Cr. 8vo.
Originally published elsewhere. First Edition printed (E) for Macmillan and Co. 1875. Reprinted 1876, 1877, 1879, 1880, 1881, 1882, 1883, 1884, 1885, 1886, 1887, 1888, February and October 1889. (Title copied from the 1875 Edition.)

SIRCAR (P. C.)—LETHBRIDGE (E.) MACMILLAN'S SERIES OF TEXT-BOOKS FOR INDIAN SCHOOLS. Third Book of Reading. By PEARY CHURN SIRCAR, Professor of English Literature, Presidency College, Calcutta. Revised by E. LETHBRIDGE, M.A. late Scholar of

Exeter College, Oxford: Officiating Principal of Krishnagar College, Bengal. (Monogram)

London: Macmillan and Co.

Pp. xii. (inc. 1 blank) 84 (inc. 5 advts. and 1 blank). Cr. 8vo.

Originally published elsewhere. First Edition printed (Ⅲ) *for Macmillan and Co. 1875. Reprinted 1877, 1879, 1880, 1882, 1885, 1886, 1888, 1889.* (*Title copied from the 1875 Edition.*)

SIRCAR (P. C.)—LETHBRIDGE (E.)—MACMILLAN'S SERIES OF TEXT-BOOKS FOR INDIAN SCHOOLS.—Fourth Book of Reading. By PEARY CHURN SIRCAR, Professor of English Literature, Presidency College, Calcutta. Revised by E. LETHBRIDGE, M.A. late Scholar of Exeter College, Oxford; Principal of Kishnaghur College. (Monogram)

London: Macmillan and Co.

Pp. xii. (inc. 1 blank) 100 (inc. 2 advts.) Cr. 8vo.

Originally published elsewhere. First Edition printed (Ⅲ) *for Macmillan and Co. 1875. Reprinted 1877, 1879, 1882, 1884, 1886, 1888, April and October 1889.* (*Title copied from the 1877 reprint.*)

SIRCAR (P. C.)—LETHBRIDGE (E.) MACMILLAN'S SERIES OF TEXT-BOOKS FOR INDIAN SCHOOLS.—Fifth Book of Reading. By PEARY CHURN SIRCAR, Professor of English Literature, Presidency College, Calcutta. Revised by E. LETHBRIDGE, M.A. late Scholar of Exeter College, Oxford: Officiating Principal of Krishnagar College, Bengal. (Monogram)

London: Macmillan and Co.

Pp. xii. (inc. 1 blank) 132 (inc. 1 blank). Cr. 8vo.

Originally published elsewhere. First Edition printed (Ⅲ) *for Macmillan and Co. 1875. Reprinted 1880, 1883, 1886, 1887, 1888, 1889.* (*Title copied from the 1875 Edition.*)

SIRCAR (P. C.)—LETHBRIDGE (E.) MACMILLAN'S SERIES OF TEXT-BOOKS FOR INDIAN SCHOOLS.—Sixth Book of Reading. By PEARY CHURN SIRCAR, Professor of English Literature, Presidency College, Calcutta. Revised by E. LETHBRIDGE, M.A. late Scholar of Exeter College, Oxford: Officiating Principal of Krishnagar College, Bengal. (Monogram)

London: Macmillan and Co.

Pp. iv. 164 (inc. 1 blank). Cr. 8vo.

Originally published elsewhere. First Edition printed (Ⅲ) *for Macmillan and Co. 1875. Reprinted 1882, 1887.* (*Title copied from the 1875 Edition.*)

SMITH (B.) MR. BARNARD SMITH'S EXAMINATION CARDS IN ARITHMETIC, with Answers and Hints.—Standard iv—

London: Macmillan and Co. 29, Bedford Street, Strand,
(Containing 34 cards, and 1 book of 14 pages.) Pott 8vo.
Printed (Ⅲ) *1875.*

SMITH (B.) MR. BARNARD SMITH'S EXAMINATION CARDS IN ARITHMETIC, with Answers and Hints.—Standard v—

London: Macmillan and Co. 29, Bedford Street, Strand,
(Containing 34 cards, and 1 book of 10 pages and 2 advts.) Pott 8vo.
Printed (Ⅲ) *1875.*

SMITH (G.) FEMALE SUFFRAGE. By GOLDWIN SMITH. Reprinted from "Macmillan's Magazine".

London: Macmillan and Co.

Pp. 31 (inc. 2 blanks), 1 blank. 8vo.

SMITH (JOHN) HISTORIA FILICUM; an exposition of the nature, number, and organography of ferns, and review of the principles upon which genera are founded, and the systems of classification of the principal authors, with a new general arrangement; characters of the genera; remarks on their relationship to one another; their species; reference to authors; geographical distribution; etc., etc., with 30 lithographic plates, by W. H. FITCH, F.L.S., illustrating the characters of the tribes. By JOHN SMITH, A.L.S., Ex-curator of the Royal Botanic Garden, Kew; author of "Ferns, British and Foreign", "Domestic Botany", etc., etc.

London: Macmillan and Co.

Pp. xvi. 429, 3 blanks. Cr. 8vo.

STANLEY (A. P.) CHARLES KINGSLEY—A Sermon preached in Westminster Abbey on January 31, 1875 being the Sunday after the burial at Eversley of Charles Kingsley Canon of Westminster by ARTHUR PENRHYN STANLEY Dean of Westminster

London: Macmillan and Co.

Pp. xx. 8vo.

First Edition printed February 1875. Reprinted (twice) February 1875.

STANLEY (A. P.) ENGLAND AND INDIA—A Sermon preached in Westminster Abbey by ARTHUR PENRHYN STANLEY, D.D. Dean of Westminster Oct. 11, 1875 being the day preceding the departure of H.R.H. the Prince of Wales for India

London: Macmillan and Co.

Pp. 18, 2 blanks. 8vo.

STANLEY (A. P.) INAUGURAL ADDRESS delivered by ARTHUR PENRHYN STANLEY, D.D. Dean of Westminster at his Installation as Rector of the University of St. Andrew's March 31, 1875.

London: Macmillan and Co.

Pp. 36. 8vo.

First Edition printed March 1875. Reprinted March 1875.

STOKES (GEORGE GABRIEL) PORTRAIT engraved by JEENS.

SYLLABUS OF PLANE GEOMETRY. (corresponding to Euclid, Books I-VI.) prepared by the Association for the Improvement of Geometrical Teaching.

London: Macmillan and Co.

Pp. iv. 58. Cr. 8vo.

First Edition printed 1875. Reprinted 1876. Second February 1877. Reprinted November 1877, 1878. Third March 1883. Reprinted November 1883, 1885, 1886. Fourth 1889.

TERESA (ST.) THE LIFE OF SAINT TERESA by the author of 'Devotions before and after Holy Communion'

'Yet she's to me but such a light
As are the stars to those that know
We can at most but guess their height,
And hope they help us here below.

London: Macmillan and Co.

Pp. xxiv. 344, Portrait, Genealogical Table. Ext. Cr. 8vo.

Printed (S) 1875.

THOMSON (C. WYVILLE) PORTRAIT engraved by JEENS.

THORNTON (W. T.) INDIAN PUBLIC WORKS AND COGNATE INDIAN TOPICS by WILLIAM THOMAS THORNTON, C.B. Secretary for Public Works in the India Office author of a treatise 'On Labour' etc.

'In privy corner private merit lurks
But public worth breaks forth in public Works'
Creech, Crashaw, or another.

London: Macmillan and Co.
Pp. xii. 278, Map, 1 advts. 1 blank. Cr. 8vo.

TODHUNTER (I.) AN ELEMENTARY TREATISE ON LAPLACE'S FUNCTIONS, LAMÉ'S FUNCTIONS, AND BESSEL'S FUNCTIONS. By I. TODHUNTER, M.A. F.R.S. Honorary Fellow of St John's College, Cambridge.

London: Macmillan and Co.
Pp. viii. 348, 4 advts. Cr. 8vo.

TYNDALL (JOHN) PORTRAIT engraved by JEENS.

THE UNSEEN UNIVERSE or Physical Speculations on a Future State

—the things which are seen are temporal, but the things which are not seen are eternal.

London: Macmillan and Co.
Pp. xvi. 212.

*First Edition printed April 1875 (8vo.) Reprinted with alterations June 1875, with alterations October 1875. Second (𝔐) April 1876 (Cr. 8vo.) Reprinted (𝔐) July 1876, with alterations November 1876, with alterations 1878, January and December 1879, 1881, 1882, 1884, 1885, 1886, 1888. (The names of the authors—*PROFESSORS BALFOUR STEWART AND P. G. TAIT*—appeared on the title-page of the second edition.)*

VAUGHAN (C. J.) ADDRESSES TO YOUNG CLERGYMEN. Delivered at Salisbury, Sept. 29 and 30, Oct 1 and 2, 1875. By C. J. VAUGHAN, D.D. Master of the Temple, and Chaplain in Ordinary to the Queen.

London: Macmillan and Co.
Pp. xvi. 149, 1 blank, 2 advts. Globe 8vo.

VAUGHAN (C. J.) WORDS FROM THE CROSS, Lent Lectures, 1875: and THOUGHTS FOR THESE TIMES, University Sermons, 1874. By C. J. VAUGHAN, D.D. master of the Temple, and Chaplain in ordinary to the Queen.

London: Macmillan and Co.
Pp. viii. (inc. 1 blank) 206, and 2 advts. Ext. Fcap. 8vo.

(*"Words from the Cross" was afterwards included in a volume "Lessons of the Cross and Passion," etc. See under 1886.*)

WARD (A. W.) A HISTORY OF ENGLISH DRAMATIC LITERATURE TO THE DEATH OF QUEEN ANNE by ADOLPHUS WILLIAM WARD, M.A. Fellow of St. Peter's College, Cambridge Professor of History and English Literature in Owens College, Manchester

London: Macmillan and Co.
Vol. i. pp. xlviii. 604. Vol. ii. pp. vi. 643, 1 blank. 8vo.

WHITE (GILBERT)—BUCKLAND (FRANK)—SELBORNE (LORD). NATURAL HISTORY AND ANTIQUITIES OF SELBORNE by GILBERT WHITE (Vignette) With notes by FRANK BUCKLAND. A Chapter on Antiquities, by Lord SELBORNE. And New Letters. Illustrated by P. H. DELAMOTTE.

London: Macmillan and Co.
Pp. xxxii. (inc. 2 illustrations) 1 page specimen handwriting, 592, 9 page plates (1 coloured), Map. Med. 8vo.

(*For Editions Med. 4to. and Cr. 8vo. see under 1876 and 1880.*)

WILLOUGHBY (F.) FAIRY GUARDIANS. By F. WILLOUGHBY. (Vignette) Illustrated by TOWNLEY GREEN.

London: Macmillan and Co.

Pp. viii. 272, 6 page illustrations. Cr. 8vo.

First Edition printed (S) *October 1875. Reprinted December 1875.*

YONGE (C. M.) MY YOUNG ALCIDES a Faded Photograph By CHARLOTTE M. YONGE author of "The Heir of Redclyffe" &c.

(Vignette Young Hercules.—From a Gem)

London: Macmillan and Co.

Vol. i. pp. viii. 267, and 1 blank. Vol. ii. pp. viii. (inc. 3 blanks) 284. Cr. 8vo.

First Edition printed 1875. Second (S, *1 vol.*) *1877. Reprinted 1878, illustrations added 1880, 1886, 1889.*

1876

ABNEY (CAPTAIN) SCIENCE LECTURES AT SOUTH KENSINGTON. PHOTOGRAPHY. By Captain ABNEY, R.E., F.R.S. With illustrations.

London: Macmillan and Co.

Pp. 4 page wrapper containing title, 32. Cr. 8vo.

(*Afterwards included in a complete volume. See under 1878.*)

ALBEMARLE (GEORGE THOMAS EARL OF) FIFTY YEARS OF MY LIFE. By GEORGE THOMAS, Earl of Albemarle. (Crests) In two volumes.—

London: Macmillan and Co.

Vol. i. pp. x. 1 page engraving, 1 folded genealogical table, 354, 2 advts. Vol. ii. pp. x. (inc. 1 blank) 2 blanks, 352.

First Edition printed April 1876 (*2 vols. 8vo.*) *Second June 1876. Third 1877* (*1 vol. Cr. 8vo.*)

ANDERSON (JOHN) MANDALAY TO MOMIEN; a narrative of the two expeditions to Western China of 1868 and 1875 under Colonel Edward B. Sladen and Colonel Horace Browne. By JOHN ANDERSON, M.D. Edin., F.R.S.E., F.L.S., F.Z.S. Fellow of Calcutta University; Curator of Imperial Museum and Professor of Comparative Anatomy, Medical College, Calcutta; Medical and Scientific Officer to both Expeditions. With Maps and Illustrations.

London: Macmillan and Co.

Pp. xvi. 480, 2 maps and 1 plan, 16 page illustrations. 8vo.

APPLETON (T. G.) A NILE JOURNAL by T. G. APPLETON

"But her choice sport was, in the hours of sleep,
To glide adown old Nilus, when he threads
Egypt and Ethiopia from the steep
Of utmost Axumé until he spreads,
Like a calm flock of silver-fleeced sheep,
His waters on the plain,—and crested heads
Of cities and proud temples gleam amid,
And many a vapour-belted pyramid."

Shelley—"Witch of Atlas."

Illustrated by EUGENE BENSON.

London: Macmillan and Co.

Pp. viii. 307, 1 blank, 13 page illustrations. Cr. 8vo.

BANCROFT (GEORGE) HISTORY OF THE UNITED STATES OF AMERICA, FROM THE DISCOVERY OF THE CONTINENT. By GEORGE BANCROFT. In 6 vols. Thoroughly revised edition.

Macmillan and Company

Vol. i. pp. xiv. 558, 2 blanks. Vol. ii. pp. xii. 598, 2 blanks. Vol. iii. pp. xvi. 588. Vol. iv. pp. xxii. 624. Vol. v. pp. xxxiv. 602, 2 blanks. Vol. vi. pp. xxviii. 635, 1 blank. Cr. 8vo.

BATHER (ARCHDEACON)—VAUGHAN (C. J.) ON SOME MINISTERIAL DUTIES: Catechizing, Preaching, &c. Charges by the late Archdeacon BATHER. Edited (with a preface) by C. J. VAUGHAN, D.D., Master of the Temple, and Chaplain in Ordinary to the Queen.

London: Macmillan and Co.

Pp. xvi. 232. Ext. Fcap. 8vo.

BIRKS (T. R.) MODERN PHYSICAL FATALISM AND THE DOCTRINE OF EVOLUTION, including an examination of Mr. H. Spencer's First Principles. By THOMAS RAWSON BIRKS, M.A. Professor of Moral Philosophy, Cambridge.

London: Macmillan and Co.

Pp. viii. 312. Cr. 8vo.

BLACK (W.) MADCAP VIOLET. By WILLIAM BLACK, author of "The Strange Adventures of a Phaeton", "A Princess of Thule," Etc. In three volumes

London: Macmillan and Co.

Vol. i. pp. viii. (inc. 1 blank) 360. Vol. ii. pp. viii. (inc. 1 blank) 322 and 2 advts. Vol. iii. pp. viii. (inc. 1 blank) 300 (inc. 1 blank).

First Edition printed October 1876 (Cr. 8vo.) Reprinted twice October 1876, December 1876. Second (S) January 1877 (1 vol. Cr. 8vo.) Reprinted September 1877, 1880, 1886.

BLANFORD (W. T.) EASTERN PERSIA an account of the journeys of the Persian Boundary Commission 1870-71-72—Vol. ii The Zoology and Geology by W. T. BLANFORD, A.R.S.M., F.R.S. With numerous coloured illustrations—Published by the Authority of the Government of India—

London: Macmillan & Co.

Pp. viii. 516, 2 advts. 28 plates (18 coloured), 1 Map. Med. 8vo.

Printed July 1876. (*See also under St. John.*)

BOSANQUET (R. H. M.) AN ELEMENTARY TREATISE ON MUSICAL INTERVALS AND TEMPERAMENT with an account of an enharmonic harmonium exhibited in the loan collection of scientific instruments South Kensington 1876 also of an enharmonic organ exhibited to the Musical Association of London, May, 1875 by R. H. M. BOSANQUET Fellow of St. John's College, Oxford

London: Macmillan and Co.

Pp. xx. 94, 1 advts. 1 blank. 8vo.

BROOKE (JAMES, RAJA OF SARÁWAK)—JACOB (G. L.) THE RAJA OF SARÁWAK. An account of Sir JAMES BROOKE, K.C.B., LL.D., Given chiefly through letters and journals. By GERTRUDE L. JACOB. In two volumes. With Portrait and Maps.

London: Macmillan and Co.

Vol. i. pp. xii. (including portrait) coloured map, 379, 1 blank. Vol. ii. pp. iv. (including page illustration) coloured map, 392, 1 blank. 8vo.

BROOKE (STOPFORD A.) ENGLISH LITERATURE. By the Rev. STOPFORD BROOKE, M.A.

London: Macmillan and Co.

Pp. 167 (inc. 1 blank and iii.), 1 blank.

First Edition printed (𝔈) *1876* (*4to.*) *Second 1880* (*8vo.*)

BROOKE (STOPFORD A.) Literature Primers. Edited by JOHN RICHARD GREEN, M.A. ENGLISH LITERATURE. By the Rev. STOPFORD BROOKE, M.A.

London: Macmillan and Co.

Pp. 167 (inc. 1 paste down), 1 blank.

First Edition printed (𝔈) *January 1876* (*Pott 8vo.*) *Reprinted February 1876, with alterations October 1876, May 1877, considerable additions to part of May 1877 reprint were made September and October 1877, 1878. Second* (𝔈) *1879. Reprinted 1880, 1882, 1884, 1885, April and September 1886, March and October 1887, January 1889, with 26 pages of additions July 1889. Also included in "Macmillan's Text-books for Indian Schools" 1876.* (*For a large paper Edition 1876* (*4to.*) *and another 1880* (*8vo.*) *see above.*)

BURGOYNE (JOHN)—FONBLANQUE (E. B. DE) POLITICAL AND MILITARY EPISODES IN THE LATTER HALF OF THE EIGHTEENTH CENTURY. Derived from the Life and Correspondence of the Right Hon. JOHN BURGOYNE, General, Statesman, Dramatist. By EDWARD BARRINGTON DE FONBLANQUE, author of "The Administration of the British Army," "Niphon and Pecheli" "The Life and Labours of Albany Fonblanque," etc., etc. With Portrait, Illustrations, and Maps.

London: Macmillan and Co.

Pp. xvi. (including portrait) 2 plans, 1 illustration, 1 facsimile of letter from George Washington, 500. 8vo.

Printed (𝔐) *1876.*

CAMPBELL (LORD GEORGE) LOG LETTERS FROM "THE CHALLENGER". By LORD GEORGE CAMPBELL.

London: Macmillan and Co.

Pp. viii. (inc. 2 blanks) 1 map, 448.

First Edition printed 1876 (*8vo.*) *Second April 1877. Reprinted with margins altered April 1877, May 1877. Third Edition* (𝔖) *August 1877* (*Cr. 8vo.*) *Reprinted November 1877, 1881.*

CAMPBELL (J. F.) MY CIRCULAR NOTES. Extracts from journals, letters sent home, geological and other notes, written while travelling westwards round the World, from July 6, 1874 to July 6, 1875. By J. F. CAMPBELL, author "Frost and Fire". In two volumes.—

London: Macmillan and Co.

Vol. i. pp. xvi. (inc. 3 blanks and 1 page illustration) 24 page illustrations, 356.
Vol. ii. pp. xvi. (inc. 3 blanks and 1 page illustration) 16 page illustrations, 331, 1 blank. Ext. Cr. 8vo.

CARROLL (LEWIS) THE HUNTING OF THE SNARK an Agony, in Eight Fits. By LEWIS CARROLL author of "Alice's Adventures in Wonderland," and "Through the Looking-Glass". With nine illustrations by HENRY HOLIDAY

London: Macmillan and Co.

Pp. xiv. (inc. 4 blanks and 1 page illustration) 84 (inc. 1 blank), 2 advts. Cr. 8vo.

First Edition printed (𝔈) *March 1876. Reprinted May and December 1876.* (*Also included in "Rhyme? and Reason?" See under 1883.*)

CHRISTIE (J.) CHOLERA EPIDEMICS IN EAST AFRICA. An account of the several diffusions of the disease in that country from 1821 till 1872, with an outline of the geography, ethnology, and trade connections of the regions through which the epidemics passed. By JAMES CHRISTIE, A.M., M.D., late Physician to H.H. the Sultan of Zanzibar; Honorary Physician to the Oxford and Cambridge Universities' Mission to Central Africa; Secretary for the Indian Ocean and Eastern Africa to the Epidemiological Society, London; Corresponding Member, Medical and Physical Society, Bombay, etc. With maps.

London: Macmillan and Co.
Pp. xxiv. 508, 1 Map. 8vo.

CLARKE (C. B.) MACMILLAN'S SERIES OF TEXT-BOOKS FOR INDIAN SCHOOLS.—A Geographical Reader and Companion to the Atlas. By C. B. CLARKE, M.A., F.L.S., F.G.S, late Fellow of Queen's College, Cambridge. (Monogram) New Edition.

London: Macmillan and Co.
Pp. xii. 1 folded map, 236, 2 folded maps, 8 advts. Cr. 8vo.
First Edition printed (𝔈) *1876. Reprinted with many corrections 1878, with corrections 1880, 1884, 1885, 1886, 1888.* (*Title copied from the reprint of 1880.*)

COLQUHOUN (F. S.) RHYMES AND CHIMES. By F. S. COLQUHOUN.

London: Macmillan and Co.
Pp. viii. 57, 1 blank. Globe 8vo.

CORREGGIO—MEYER (J.)—HEATON (MRS. CHARLES) ANTONIO ALLEGRI DA CORREGGIO from the German of Dr. JULIUS MEYER, Director of the Royal Gallery, Berlin. Edited, and with an Introduction, by Mrs. CHARLES HEATON, author of "The History of the Life of Albrecht Durer," etc.

London: Macmillan and Co.
Pp. xxxii. 304, xx. Woodburytype Illustrations. Royal 8vo.
Received 1875 (*dated 1876*).

CUMMING (L.) AN INTRODUCTION TO THE THEORY OF ELECTRICITY, with numerous examples. By LINNÆUS CUMMING, M.A., late Scholar of Trinity College, Cambridge, Assistant Master at Rugby School.

London: Macmillan and Co.
Pp. xiv. 266, 2 advts. Cr. 8vo.
First Edition printed 1876. Second 1879. Third 1885.

CUNNINGHAM (W.) THE INFLUENCE OF DESCARTES ON METAPHYSICAL SPECULATION IN ENGLAND: being a degree thesis by the Rev. W. CUNNINGHAM.

London and Cambridge: Macmillan and Co.
Pp. xlviii. 188. 8vo.

DALTON (T.) RULES AND EXAMPLES IN ALGEBRA. Part II By the Rev. T. DALTON, M.A. Assistant Master at Eton College

London: Macmillan and Co.
Pp. viii. 294, and 2 blanks. Pott 8vo.
First Edition printed (𝔖) *1876. Reprinted with slight corrections 1878, errata added 1880, with corrections 1882, errata added July 1882 and 1883, and appendix added 1884, with corrections 1884, 1886, 1889.*

DUFF (M. E. G.) NOTES OF AN INDIAN JOURNEY. By MOUNTSTUART E. GRANT DUFF, Member for the Elgin District of Burghs, and late

Under-Secretary of State for India. Author of "Studies in European Politics", "A Political Survey", &c. With Route Map.

London: Macmillan and Co.
Pp. viii. 1 map, 296. 8vo.

EADIE (J.) THE ENGLISH BIBLE: an external and critical history of the various English translations of Scripture, with remarks on the need of revising the English New Testament. By JOHN EADIE, D.D., LL.D., Professor of Biblical Literature and Exegesis, United Presbyterian Church. In two volumes.

London: Macmillan and Co.
Vol. i. pp. xx. 440. Vol. ii. pp. xii. 504. 8vo.

ESSAYS IN ANGLO-SAXON LAW.

Boston: Little, Brown, and Company. London: Macmillan and Company.
Pp. 4 blanks, xii. 392. Med. 8vo.

FARRAR (F. W.) "IN THE DAYS OF THY YOUTH." Sermons on practical subjects, preached at Marlborough College, from 1871 to 1876. By F. W. FARRAR, D.D., F.R.S., Canon of Westminster; Rector of St. Margaret's, Westminster; Chaplain in Ordinary to the Queen; formerly Fellow of Trinity College, Cambridge; and late Master of Marlborough College.

London: Macmillan and Co.
Pp. xvi. (inc. 3 blanks) 398. Cr. 8vo.
First Edition printed (𝔖) *November 1876. Reprinted December 1876, February and September 1877, 1878, 1880, 1882, 1885, with corrections 1889.*

FEARON (D. R.) SCHOOL INSPECTION. By D. R. FEARON, M.A., Oxon., Assistant-Commissioner of Endowed Schools.

London: Macmillan and Co.
Pp. viii. 100, 4 advts. Cr. 8vo.
First Edition printed August 1876. Reprinted December 1876, 1877, (𝔖) *1878, 1883, 1887, 1889.*

FLEAY (F. G.) SHAKESPEARE MANUAL. By F. G. FLEAY, M.A., 13th Wrangler; 19th Classic; 2nd Moral Scientist; 4th Natural Scientist, 1852-3. Head Master of Skipton Grammar School, formerly Scholar of Trinity College, Cambridge.

London: Macmillan and Co.
Pp. xxiv. 312. Globe 8vo.
First Edition printed (𝔖) *1876. Reprinted with many corrections 1877.*

FISHER (W. M.) THE CALIFORNIANS by WALTER M. FISHER

Milagros Ó no milagros, dijo Sancho, cada uno mire cómo habla ó como escribe de las personas; y no ponga á trochemoche lo primero que le viene al magin.

Cervantes, *Don Quixote.*

Un historien a bien des devoirs. Permettez-moi de vous en rappeler ici deux qui sont de quelque considération; celui de ne point calomnier, et celui de ne point ennuyer.

Voltaire, *Letter to M. Norberg.*

Et sermone opus est, modo tristi, sæpe jocoso;
Defendente vicem modo rhetoris, atque poetæ,
Interdum urbani, parcentis viribus, atque
Extenuantis eas consulto. Ridiculum acri
Fortius et melius magnas plerumque secat res

Horace, *Lib. I., Sat. 10.*

London: Macmillan and Co.
Pp. x. (inc. 1 blank) 236. Cr. 8vo.

FOSTER (M.)—LANGLEY (J. N.) A COURSE OF ELEMENTARY PRACTICAL PHYSIOLOGY, by M. FOSTER, M.D., F.R.S., Fellow of, and Prælector in Physiology in, Trinity College, Cambridge. Assisted by J. N. LANGLEY, B.A., St John's College, Cambridge.

London: Macmillan and Co.

Pp. x. (inc. 1 blank) 244. Cr. 8vo.

First Edition printed 1876. Second April 1877. Third (𝔖) December 1877. Fourth reprinted with alterations October 1880, November 1880, 1881, 1882, 1883. Fifth (𝔖) 1884. Reprinted 1887, with corrections and additions 1888.

FOTHERGILL (J. M.) THE PRACTITIONER'S HANDBOOK OF TREATMENT; or, the Principles of Therapeutics. By J. MILNER FOTHERGILL, M.D., Member of the Royal College of Physicians of London; Assistant Physician to the City of London Hospital for Diseases of the Chest, Victoria Park Assistant Physician to the West London Hospital.

London: Macmillan and Co.

Pp. xx. 580. 8vo.

First Edition printed 1876. Second 1880. Third 1887.

FREEMAN (E. A.) HISTORICAL AND ARCHITECTURAL SKETCHES: chiefly Italian. By EDWARD A. FREEMAN, D.C.L., LL.D., late Fellow of Trinity College, Oxford, Corresponding Member of the Imperial Academy of Sciences of Saint Petersburgh. With Twenty-two Illustrations from Drawings by the Author.

London: Macmillan and Co.

Pp. xii. 316. Cr. 8vo.

FREEMAN (E. A.) THE HISTORY AND CONQUESTS OF THE SARACENS. Six Lectures delivered before the Edinburgh Philosophical Institution. By EDWARD A. FREEMAN, D.C.L., LL.D., late Fellow of Trinity College, Oxford, Knight Commander of the Greek Order of the Saviour. Second edition with new preface.

London: Macmillan and Co.

Pp. xxii. (inc. 4 blanks) 204. Cr. 8vo.

First Edition published elsewhere. Second Edition printed (𝔐) August 1876. Reprinted November 1876, 1877.

FREEMAN (E. A.) History Primers. Edited by JOHN RICHARD GREEN. HISTORY OF EUROPE. By EDWARD A. FREEMAN, D.C.L., LL.D., late Fellow of Trinity College, Oxford, Knight Commander of the Greek Order of the Saviour. With Maps.

London: Macmillan and Co.

Pp. 150 (inc. 1 paste down) 6 advts. 1 blank, 1 paste down. Pott 8vo.

First Edition printed (𝔈) April 1876. Reprinted June 1876, 1878, 1881, 1887, 1889.

GARRETT (R. & A.) SUGGESTIONS FOR HOUSE DECORATION IN PAINTING, WOODWORK, AND FURNITURE. By RHODA and AGNES GARRETT.

London: Macmillan and Co.

Pp. xii. 90, 2 advts. Cr. 8vo.

First Edition printed (𝔖) November 1876. Reprinted December 1876, March and December 1877, 1878, 1879. "Art at Home Series."

GEIKIE (A.) SCIENCE LECTURES AT SOUTH KENSINGTON. OUTLINES OF FIELD-GEOLOGY. By Professor GEIKIE, LL.D., F.R.S. With Illustrations. Price Sixpence

London: Macmillan and Co.

Pp. 62, 2 advts. 4 page wrapper inc. title. Cr. 8vo.

GLADSTONE (W. E.) HOMERIC SYNCHRONISM:—An Enquiry into the Time and Place of Homer by the Right Hon. W. E. GLADSTONE, M.P. Author of 'Juventus Mundi' &c.

London: Macmillan and Co.
Pp. 284. Cr. 8vo.
Printed (E) *1876.*

GRAHAM (E.) *pseud* (MRS. MOLESWORTH) "CARROTS:" Just a Little Boy. By ENNIS GRAHAM, Author of "Tell Me A Story." (Vignette) Illustrated by WALTER CRANE.

London: Macmillan and Co.
Pp. xii. (inc. frontispiece and 5 blanks) 242, 6 page plates. Globe 8vo.
First Edition printed (S) *October 1876. Reprinted twice December 1876, January, March, and August 1877, January and December 1878, 1879, March and October 1880, April and August 1882, 1883, 1884, 1885, 1886, 1887, 1889.*

GREEN (J. R.) STRAY STUDIES FROM ENGLAND AND ITALY. By JOHN RICHARD GREEN.

London: Macmillan and Co.
Pp. viii. 422, 2 advts. Ext. Cr. 8vo.

GREENHILL (A. G.) SOLUTIONS OF THE CAMBRIDGE SENATE-HOUSE PROBLEMS AND RIDERS FOR THE YEAR 1875. Edited by A. G. GREENHILL, M.A., Fellow of Emmanuel College, Cambridge; Professor of Mathematics to the Advanced Class of Royal Artillery Officers, Woolwich.

London: Macmillan and Co.
Pp. viii. 236, 4 plates. Cr. 8vo.

HANBURY (D.)—INCE (J.) SCIENCE PAPERS, CHIEFLY PHARMACOLOGICAL AND BOTANICAL. By DANIEL HANBURY, F.R.S., Fellow of the Linnean, Chemical, and Microscopical Societies of London; Member and late Examiner of the Pharmaceutical Society of Great Britain; Member of the Imperial Leopoldine-Caroline Academy; Corresponding Member of the Sociétés de Pharmacie of Paris, Brussels, etc. Edited, with memoir, by JOSEPH INCE, F.L.S., F.C.S.

London: Macmillan and Co.
Pp. xii. (inc. steel plate engraving) 544. Med. 8vo.

HARWOOD (G.) DISESTABLISHMENT; or, a Defence of the Principle of National Church. By GEORGE HARWOOD, M.A.

London: Macmillan and Co.
Pp. viii. 414, 2 advts. Med. 8vo.

HELMHOLTZ (HERMANN L. F.) PORTRAIT engraved by JEENS.

HOLLINGWORTH (H.) THE SEARCH OF SCIENCE AND THE GIFT OF THE GOSPEL. A Sermon preached before the University of Cambridge in the Chapel of King's College on the Feast of the Annunciation of the Blessed Virgin Mary 1876. By Rev. H. HOLLINGWORTH, M.A. Fellow of the College, Assistant Curate of Cuckfield, Sussex. Printed by request.

Cambridge: Macmillan and Co.
Pp. 20 (inc. 1 blank). 8vo.

HOOKER (J. D.) Science Primers. BOTANY. By J. D. HOOKER, C.B. P.R.S. With Illustrations.

London: Macmillan and Co.
Pp. viii. (inc. 1 paste down) 118, 1 advt. 1 paste down. Pott 8vo.
First Edition printed (E) *February 1876. Reprinted December 1876. Second* (E) *1877. Reprinted 1878, 1879, 1880, 1881, June and October 1883, May and October 1884, 1885. Third* (E) *1886. Reprinted 1887, 1888.* (*Also included in "Macmillan's Text-Books for Indian Schools" 1876.*)

HOOKER (SIR JOSEPH DALTON) PORTRAIT engraved by JEENS.

HOOPER (W. H.)—PHILLIPS (W. C.) A MANUAL OF MARKS ON POTTERY AND PORCELAIN; a Dictionary of easy reference. By W. H. HOOPER and W. C. PHILLIPS.

London: Macmillan and Co.
Pp. viii. (inc. 2 blanks) 240 (inc. 1 blank). Demy 16mo.
First Edition printed 1876. Second (S) *1877. Reprinted 1879, 1886.*

HOPKINS (E.) ROSE TURQUAND by ELLICE HOPKINS

So nigh to glory is our dust,
So nigh is God to man,
When Duty whispers low 'Thou must',
The soul replies 'I can.'
Emerson.

London: Macmillan and Co.
Vol. i. pp. viii. (inc. 2 blanks) 300. Vol. ii. pp. viii. (inc. 2 blanks) 272, 1 advt. 1 blank.
First Edition printed 1876 (*Cr. 8vo.*) *Second* (S) *1877* (*1 vol. Cr. 8vo.*) *Reprinted 1878.*

HORT (F. J. A.) TWO DISSERTATIONS I On ΜΟΝΟΓΕΝΗΣ ΘΕΟΣ In Scripture and Tradition II On the 'Constantinopolitan' Creed and other Eastern Creeds of the Fourth Century by FENTON JOHN ANTHONY HORT D.D. Fellow and Divinity Lecturer of Emmanuel College formerly Fellow of Trinity College Cambridge

Cambridge and London: Macmillan and Co.
Pp. xii. 150, 2 blanks. 8vo.
Printed 1875 (*dated 1876*).

HOZIER (H. M.) THE INVASIONS OF ENGLAND. A History of the Past, with Lessons for the Future. By Captain H. M. HOZIER, author of "The Seven Weeks War." In two volumes.

"The cry is still they come."
Shakespeare.

"Happy England!—happy with a special reference to the present subject, in this, that the wise dispensation of Providence has cut her off by that streak of silver sea."—*Edinburgh Review.*

London: Macmillan and Co.
Vol. i. pp. viii. 475, 1 blank. Vol. ii. pp. viii. 392. 8vo.
Printed (M) *1876.*

JEBB (R. C.) THE ATTIC ORATORS FROM ANTIPHON TO ISAEOS. By R. C. JEBB, M.A. Fellow and late Tutor of Trinity College, Cambridge, and Public Orator in the University: Professor of Greek in the University of Glasgow. Translator of the Characters of Theophrastus: Author of Commentaries on the Electra and Ajax of Sophocles, and of Translations in Greek and Latin Verse.

London: Macmillan and Co.
Vol. i. pp. xxxviii. 2 blanks, 316. Vol. ii. pp. xvi. 481, 1 blank, 2 advts. 8vo.

JEBB (R. C.) 'THE ATTIC ORATORS FROM ANTIPHON TO ISAEOS'. Some remarks on an article by the Rev. Prof. J. P. MAHAFFY in the *Academy* of April 1, 1876. By R. C. JEBB, M.A., Professor of Greek in the University of Glasgow; late Fellow of Trinity College and Public Orator in the University of Cambridge.

London: Macmillan and Co.
Pp. iv. 56. 8vo.

JENNINGS (A. C.)—LOWE (W. H.) THE PSALMS, with Introductions and Critical Notes by Rev. A. C. JENNINGS, M.A., Jesus College, Cambridge, Tyrwhitt Scholar, Crosse Scholar, Hebrew University Prizeman, Fry Scholar of St John's College, Carus and Scholefield Prizeman, &c. &c.; and Rev. W. H. LOWE, M.A., Hebrew Lecturer and late Scholar of Christ's College, Cambridge, and Tyrwhitt Scholar. Book V. (Psalms cvii. to cl.)

London: Macmillan and Co.
Pp. iv. from 209-376. Cr. 8vo.
Printed 1876. (Afterwards with Books iii. and iv. (see under 1875) made up into a complete book called Volume ii. See under 1877.)

JEVONS (W. S.) Science Primers. LOGIC. By W. STANLEY JEVONS, M.A., LL.D., F.R.S., Professor of Political Economy in University College, London. With illustrations.

London: Macmillan and Co.
Pp. 128. Pott 8vo.
First Edition printed (E) May 1876. Reprinted December 1876 Questions added to part of edition, 1878, 1880, 1883, 1886, 1889.

KEARY (A.) A YORK AND A LANCASTER ROSE. By ANNIE KEARY, author of "Castle Daly", "Oldbury", Etc.

London: Macmillan and Co.
Pp. viii. (inc. 2 blanks) 352.
First Edition printed (S) 1876 (Cr. 8vo.) Reprinted March and September 1887, 1882, 1888 (Small Post 8vo.)

KENNEDY (A. B. W.) SCIENCE LECTURES AT SOUTH KENSINGTON. KINEMATIC MODELS. By Professor KENNEDY, C.E. With illustrations.

London: Macmillan and Co.
Pp. 4 page wrapper containing title, 36. Cr. 8vo.
(Afterwards included in a complete volume. See under 1878.)

KINGSLEY (CHARLES) PORTRAIT engraved by JEENS.

KYNASTON (H.) SERMONS PREACHED IN THE COLLEGE CHAPEL, CHELTENHAM during the First Year of his Office 1874-5 by the Rev. HERBERT KYNASTON, M.A. (formerly SNOW) Principal of Cheltenham College

London: Macmillan and Co.
Pp. xii. 279, 1 blank. Cr. 8vo.
Printed 1875 (dated 1876).

LEADING CASES DONE INTO ENGLISH. By an Apprentice of Lincoln's Inn reprinted from the "Pall Mall Gazette."

Tibullus. How now, Ovid! Law cases in verse?
Ovid. Troth, if I live, I will new dress the law
In sprightly Poesy's habiliments.
Ben Jonson, The Poetaster, Act i.

London: Macmillan and Co.
Pp. viii. (unpaged) 64. Cr. 8vo.
First Edition printed July 1876. Reprinted September 1876, 1877.
[By Mr. (now Sir Frederick) Pollock.]

LETHBRIDGE (E.) MACMILLAN'S SERIES OF TEXT-BOOKS FOR INDIAN SCHOOLS.—EASY SELECTIONS FROM MODERN ENGLISH LITERATURE, for the use of the middle classes in Indian Schools. With notes. By E. LETHBRIDGE, M.A., late Scholar of Exeter College, Oxford: Officiating Principal of Krishnagar College, Bengal. (Monogram)

London: Macmillan and Co.
Pp. viii. (inc. 1 blank) 312 (inc. 4 advts.) Cr. 8vo.

Originally published elsewhere. First Edition printed (S) *for Macmillan and Co. 1875 (dated 1876). Reprinted March and October 1876, July and September 1877, 1878, 1879, 1880, 1881, 1884, 1889.*

LIEBIG (J. VON)—HOFMANN (A. W.) THE FARADAY LECTURE FOR 1875—The Life-Work of Liebig in Experimental and Philosophic Chemistry; with allusions to his influence on the development of the collateral sciences and of the useful arts. A Discourse delivered to the Fellows of the Chemical Society of London in the Theatre of the Royal Institution of Great Britain, on March the 18th, 1875. By A. W. HOFMANN, F.R.S., V.P.C.S., Professor of Chemistry in the University of Berlin.

Ὄλβιος ὅστις τῆς ἱστορίας
ἔσχε μάθησιν—
ἀθανάτου καθορῶν φύσεως
κόσμον ἀγήρω πῃ τε συνέστη
καὶ ὅπη καὶ ὅπως.
τοῖς δὲ τοιούτοις οὐδέποτ' αἰσχρῶν
ἔργων μελέτημα προσίζει.
Euripides.

London: Macmillan and Co.
Pp. 145, 1 blank, 6 page specimens of handwriting, 1 page portrait. 8vo.

LOFTIE (W. J.) A PLEA FOR ART IN THE HOUSE, with special reference to the economy of collecting works of art, and the importance of taste in education and morals. By W. J. LOFTIE, B.A., F.S.A., author of "In and Out of London". (Vignette)

London: Macmillan and Co.
Pp. xii. (inc. 1 page illustration) 100, 4 advts. Cr. 8vo.

First Edition printed (S) *1876. Reprinted January and May 1877, 1878, 1879.*
"Art at Home Series."

MACLAGAN (T.) THE GERM THEORY applied to the explanation of the phenomena of disease—The Specific Fevers—By T. MACLAGAN, M.D.

London: Macmillan and Co.
Pp. viii. 258. 8vo.

MACMILLAN (H.) THE SABBATH OF THE FIELDS, being a sequel to "Bible Teachings in Nature". By the Rev. HUGH MACMILLAN, LL.D., F.R.S.E., author of "Bible Teachings in Nature", "The True Vine", "Holidays on High Lands", "First Forms of Vegetation", etc., etc.

London: Macmillan and Co.
Pp. xvi. (inc. 3 blanks) 358 and 2 advts. Globe 8vo.

First Edition printed (S) *November 1875 (dated 1876). Reprinted December 1875 (dated 1876), 1879, 1882, 1885, 1889.*

MACNAMARA (C.) A HISTORY OF ASIATIC CHOLERA. By C. MACNAMARA, F.C.U., Surgeon to the Westminster Hospital.

London: Macmillan and Co.
Pp. xii. 472. Cr. 8vo.

MAHAFFY (J. P.) History Primers. Edited by JOHN RICHARD GREEN. CLASSICAL ANTIQUITIES. I. Old Greek Life. By J. P. MAHAFFY, A.M. Professor of Ancient History in the University of Dublin.

London: Macmillan and Co.
Pp. 101 (inc. page illustration) 2 advts. 2 paste downs. Pott 8vo.
First Edition printed (E) *1876. Reprinted 1878, 1883, 1889.*

MAHAFFY (J. P.) RAMBLES AND STUDIES IN GREECE. By J. P. MAHAFFY, author of 'Prolegomena to Ancient History;' 'Kant's Philosophy for English Readers;' 'Social Life in Greece;' etc.

London: Macmillan and Co.
Pp. xxvi. (inc. 4 blanks) 10 page illustrations, 322, 1 advt. 1 blank. Cr. 8vo.
First Edition printed 1876. Second 1878. Third 1887.

MARGARY (A. R.)—ALCOCK (R.) THE JOURNEY OF AUGUSTUS RAYMOND MARGARY, FROM SHANGHAE TO BHAMO, AND BACK TO MANWYNE. From his journals and letters, with a brief biographical preface: to which is added a concluding chapter. By Sir RUTHERFORD ALCOCK, K.C.B. With a portrait engraved by JEENS, and a route map.

London: Macmillan and Co.
Pp. 4 page plate title, xxiv. 382, 2 advts. 8vo.
First Edition printed July 1876. Reprinted December 1876.

MARTIN (F.) THE HISTORY OF LLOYD'S AND OF MARINE INSURANCE IN GREAT BRITAIN. With an appendix containing statistics relating to marine insurance. By FREDERICK MARTIN, author of the "Statesman's Year-Book."

London: Macmillan and Co.
Pp. xx. 416. 8vo.
Printed 1875 (dated 1876).

MASSON (ROSALINE ORME AND DAVID) THREE CENTURIES OF ENGLISH POETRY being Selections from Chaucer to Herrick with Introductions and Notes by ROSALINE ORME MASSON and a General Preface by DAVID MASSON, M.A., LL.D. Professor of Rhetoric and English Literature in the University of Edinburgh

London: Macmillan and Co.
Pp. xxii. 391, 1 blank. Globe 8vo.
First Edition printed (S) *1876. Reprinted 1877, 1886.*

MAUDSLEY (H.) THE PHYSIOLOGY OF MIND. Being the first part of a third edition, revised, enlarged, and in great part rewritten, of "The Physiology and Pathology of Mind" by HENRY MAUDSLEY, M.D.

London: Macmillan and Co.
Pp. xx. 548. Cr. 8vo.
First Edition printed (M) *1876.*

MORRIS (R.) MACMILLAN'S SERIES OF TEXT-BOOKS FOR INDIAN SCHOOLS. Literature Primers, edited by JOHN RICHARD GREEN. ENGLISH GRAMMAR. By the Rev. RICHARD MORRIS, M.A., LL.D., President of the Philological Society, Author of "Historical Outlines of English Accidence", "Elementary Lessons in Historical English Grammar," &c. (Monogram)

London: Macmillan and Co.
Pp. viii. (inc. 1 blank) 120 (inc. 1 advt. 1 blank). Pott 8vo.
First Edition printed (E) *July 1876. Reprinted October 1876, with corrections 1877, 1878, 1879.*

MOULTRIE (J.)—COLERIDGE (D.) Poems by JOHN MOULTRIE. New Edition. With memoir by the Rev. Prebendary COLERIDGE. First Volume. My Brother's Grave, Dream of Life, and other poems.

London: Macmillan and Co. Rugby: W. Billington.
Pp. xcii. 462, 2 advts. Cr. 8vo.
(*Originally published elsewhere.*)

MOULTRIE (J.)—BLOXAM (M. H.) POEMS by JOHN MOULTRIE. New Edition. With notices of the Rectors of Rugby by M. H. BLOXAM, F.R.A.S. Second volume. Lays of the English Church, and other Poems.

London: Macmillan and Co. Rugby: W. Billington.
Pp. viii. 430, Appendix xl. Cr. 8vo.
(*Originally published elsewhere.*)

NIXON (J. E.) A FEW NOTES ON LATIN RHETORIC, with Tables and Illustrations. By J. E. NIXON, Fellow and Lecturer of King's College, Cambridge.

London: Macmillan and Co.
Pp. xii. 48, 5 Tables. Cr. 8vo.

OLIPHANT (M. O. W.) THE CURATE IN CHARGE. By Mrs. OLIPHANT. In two volumes.

London: Macmillan and Co.
Vol. i. pp. iii. 1 blank, 271, 1 blank. Vol. ii. pp. iii. (inc. 1 blank) 1 blank, 281, 3 blanks.

First Edition printed January 1876 (Cr. 8vo.) Reprinted four times January 1876. Second (𝔖) October 1876 (1 vol. Cr. 8vo.) Reprinted 1877, 1883 (Globe 8vo.), 1884, 1885.

OLIPHANT (M. O. W.) THE MAKERS OF FLORENCE: Dante, Giotto, Savonarola; and their city. By Mrs. OLIPHANT. Author of "St Francis of Assisi", "The Life of Edward Irving", etc. With Portrait of Savonarola, engraved by C. H. JEENS, and illustrations from drawings by Professor DELAMOTTE.

"Ditemi dell' ovil di San Giovanni,
Quant era allora e chi eran le genti,
Tra esso degne di più alti scanni.
* * * * *
Con queste genti e con altre con esse,
Vid' io Fiorenza in sì fatto riposo,
Che non avea cagione onde piangesse." Paradiso, Canto xvi.

London: Macmillan and Co.
Pp. xx. (inc. full page illustration and 2 blanks) 396, 9 page illustrations.

First Edition printed 1876 (Med. 8vo.) Second 1877. Third (𝔈) 1881 (Cr. 8vo.) Reprinted 1883, 1885, 1887, 1888, 1889.

PALGRAVE (F. T.) THE CHILDREN'S TREASURY OF LYRICAL POETRY Selected and arranged with notes by FRANCIS TURNER PALGRAVE late Fellow of Exeter College, Oxford Editor of the 'Golden Treasury.' Complete in one volume

London: Macmillan and Co.
Pp. viii. 302, 2 advts. Pott 8vo.

First Edition printed (𝔈) 1876. Reprinted 1877, 1878, 1881, 1882, 1884, with additions 1887. (Title copied from the reprint of 1882.) For separate parts see under 1875.

PALGRAVE (W. G.) DUTCH GUIANA by W. G. PALGRAVE author of "A Year's Journey through Central and Eastern Arabia

"It was a chosen plott of fertile land,—
As if it had by Nature's cunning hand
Been choycely picked out from all the rest
And laid forth for ensample of the best

Spenser

"It would be interesting to know the secret of Dutch colonial management, which presents to an outside observer the aspect of minding one's own business, and inducing other people to mind theirs" *Saturday Review.*

"Go to Egypt. It will suit you. I look upon you as an Oriental. If you like, go to South America. Tropical scenery will astonish and cure you"

Disraeli

With plan and map.

London: Macmillan and Co.

Pp. viii. (inc. 3 blanks) 1 map, 1 plan, 264. 8vo.

PAYER (J.) NEW LANDS WITHIN THE ARCTIC CIRCLE. Narrative of the discoveries of the Austrian ship "Tegethoff" in the years 1872-1874. By JULIUS PAYER, one of the commanders of the expedition. With maps and numerous illustrations from drawings by the author. Translated from the German, with the author's approbation. In two volumes.

London: Macmillan and Co.

Vol. i. pp. xxxiii. 1 blank, 1 coloured illustration, 336, 1 double page map.

Vol. ii. pp. xiv. (inc. 1 page illustration) 304. Med. 8vo.

PICKERING (E. C.) ELEMENTS OF PHYSICAL MANIPULATION. By EDWARD C. PICKERING, Thayer Professor of Physics in the Massachusetts Institute of Technology.—Part II—

London: Macmillan and Co.

Pp. x. 316. Med. 8vo.

PIFFARD (H. G.) AN ELEMENTARY TREATISE ON DISEASES OF THE SKIN, for the use of Students and Practitioners. By HENRY G. PIFFARD, A.M., M.D., Professor of Dermatology, University of the City of New York; Surgeon to the Charity Hospital, to the New York Dispensary for Diseases of the Skin, etc., etc. With illustrations.

London and New York: Macmillan and Co.

Pp. xii. 5 photo-micro plates, 377, 1 blank. 8vo.

POTTS (A. W.) A CHAPTER ON LATIN METAPHORS. By ALEX. W. POTTS, M.A., LL.D. late Fellow and Tutor of S. John's College, Cambridge; Head Master of the Fettes College, Edinburgh.

London: Macmillan and Co.

Pp. 16. Globe 8vo.

PYLODET (L.) SYNOPSIS OF GERMAN GRAMMAR. By L. PYLODET, author of "A New Guide to German Conversation".

London: Macmillan and Co.

Pp. ii. 42. Pott 8vo.

Printed (S) *1876.*

RADCLIFFE (C. B.) VITAL MOTION AS A MODE OF PHYSICAL MOTION. By CHARLES BLAND RADCLIFFE, Doctor of Medicine; Fellow of the Royal College of Physicians of London Consulting Physician to the Westminster Hospital; Physician to the National Hospital for the Paralysed and Epileptic; &c.

London: Macmillan and Co.

Pp. viii. 252. 8vo.

RANSOME (A.) ON STETHOMETRY. Being an account of a new and more exact method of measuring & examining the chest, with some of its results in physiology and practical medicine. Also an appendix on the chemical and microscopical examination of respired air. By ARTHUR RANSOME, M.D., M.A., (Cantab.), Examiner in Anatomy and Physiology and Pharmacology in the University of Cambridge (1868-1869); Lecturer on Public Health in the Owens College, Manchester. With illustrations.

"Tendre à la perfection sans jamais y pretendre."

London: Macmillan and Co.

Pp. xii. 207, 1 blank. 8vo.

REULEAUX (F.)—KENNEDY (A. B. W.) THE KINEMATICS OF MACHINERY. Outlines of a Theory of Machines. By F. REULEAUX, Director of and Professor in the Königlichen Gewerbe-Akademie in Berlin. Member of the Königl. technischen Deputation für Gewerbe. Translated and edited by ALEX. B. W. KENNEDY, C.E., Professor of Civil and Mechanical Engineering in University College, London. With numerous illustrations.

London: Macmillan and Co.

Pp. xvi. 623, 1 blank. Med. 8vo.

RICHARDSON (B. W.) DISEASES OF MODERN LIFE. By BENJAMIN WARD RICHARDSON, M.D., M.A., F.R.S. Fellow of the Royal College of Physicians. Honorary Physician to the Royal Literary Fund, and to the Newspaper Press Fund. Honorary member of the American Philosophical Society. Honorary member of the Imperial Leopold Carolina Academy of the Natural Sciences

London: Macmillan and Co.

Pp. xii. (inc. 1 blank) 520. Cr. 8vo.

First Edition printed (S) *January 1876. Reprinted April and October 1876, 1877, 1878, 1879.*

RICHARDSON (B. W.) HYGEIA A CITY OF HEALTH by BENJAMIN WARD RICHARDSON M.D., F.R.S.

London: Macmillan and Co.

Pp. 48. Cr. 8vo.

ROBINSON (H. G.) MAN IN THE IMAGE OF GOD, and other Sermons. Preached in the Chapel of the Magdalen, Streatham, A.D. 1874-76. By H. G. ROBINSON, M.A., Prebendary of York, Preacher at the Magdalen, and one of the Commissioners of Charities.

London: Macmillan and Co.

Pp. viii. 376. Cr. 8vo.

ROBINSON (J.) GEORGE LINTON; or, the First Years of an English Colony. By JOHN ROBINSON, F.R.G.S.

"We can only suggest that in some way or other the true conditions and prospects of Emigrant Life in our own Colonies should be brought more effectually to the notice of the public at home, and submitted more carefully to the tests of comparison and inquiry."—*Times*, February, 1873.

London: Macmillan and Co.

Pp. xii. 422, 2 advts. Cr. 8vo.

ROUTLEDGE (J.) CHAPTERS IN THE HISTORY OF POPULAR PROGRESS chiefly in relation to the freedom of the press and trial by jury. 1660-1820. With an application to later years. By JAMES ROUTLEDGE.

London: Macmillan and Co.

Pp. viii. 632. 8vo.

RUMFORD (COUNT)—ELLIS (G. E.) MEMOIR OF SIR BENJAMIN THOMPSON, COUNT RUMFORD, with notices of his daughter. By GEORGE E. ELLIS. Published in connection with an edition of Rumford's complete works by the American Academy of Arts and Sciences, Boston. Volume i.

London: Macmillan and Co.
Pp. xvi. 680, 11 plates. 8vo.

RUMFORD (COUNT) THE COMPLETE WORKS OF COUNT RUMFORD. Published by the American Academy of Arts and Sciences.

London: Macmillan and Co.
Pp. For Vol. i. see above. Vol. ii. pp. viii. 493, 1 blank, 18 plates of diagrams. Vol. iii. pp. vi. 570, 12 plates. Vol. iv. pp. iv. 504, 13 plates. Vol. v. pp. xii. 842, 17 plates. 8vo.

ST. JOHN (O. B.)—LOVETT (B.)—SMITH (E.)—GOLDSMID (F. J.) EASTERN PERSIA an account of the journeys of the Persian Boundary Commission 1870-71-72—Vol. i The Geography with Narratives by Majors ST. JOHN, LOVETT, and EUAN SMITH and an Introduction by Major-General Sir FREDERIC JOHN GOLDSMID, C.B., K.C.S.I. British Commissioner and Arbitrator—Published by Authority of the Government of India—

London: Macmillan and Co.
Pp. lx. 443, 1 blank, 2 page plates (1 coloured), 3 maps. Med. 8vo.
(*See also under Blanford.*)

SANDAY (W.) THE GOSPELS IN THE SECOND CENTURY an examination of the critical part of a work entitled 'Supernatural Religion' By W. SANDAY, M.A. Rector of Barton-on-the-Heath, Warwickshire; and late Fellow of Trinity College, Oxford author of a work on the Fourth Gospel

London: Macmillan and Co.
Pp. xvi. (inc. 2 blanks) 384. Cr. 8vo.

SEILER (C.)—HUNT (J. G.)—RICHARDSON (J. G.) MICRO-PHOTOGRAPHS IN HISTOLOGY, Normal and Pathological. By CARL SEILER, M.D., in conjunction with J. GIBBONS HUNT, M.D., and JOSEPH G. RICHARDSON, M.D.

London: Macmillan and Co.
Pp. ii. 48, 48 plates. 4to.
Published in 12 parts and afterwards bound up and sold in a complete volume.

SHAKESPEARE (W.)—DOWDEN (E.) SHAKESPEARE SCENES AND CHARACTERS. A Series of Illustrations. Designed by ADAMO, HOFMANN, MAKART, PECHT, SCHWOERER, and SPIESS; Engraved on Steel by BANKEL, BAUER, GOLDBERG, RAAB, and SCHMID. With Explanatory Text selected and arranged by Professor E. DOWDEN, LL.D. Author of "Shakspere, a Study of his Mind and Art."

London: Macmillan and Co.
Pp. xvi. (inc. 2 blanks) 276, frontispiece, 35 page plates.
(*Imp. 4to.*) *Large paper Edition* (*Imp. Folio.*)

SIRCAR (P. C.)—LETHBRIDGE (E.) MACMILLAN'S SERIES OF TEXT-BOOKS FOR INDIAN SCHOOLS.—First Book of Reading. (NAGARI CHARACTERS.) By PEARY CHURN SIRCAR, Professor of English

Literature, Presidency College, Calcutta. New Edition. Revised by E. LETHBRIDGE, M.A. late Scholar of Exeter College, Oxford: Principal of Krishnagar College, Bengal. (Monogram)

London: Macmillan and Co.

Pp. 64. Cr. 8vo.

First Edition printed for Macmillan and Co. (𝔈) *1876. Reprinted 1889.* (*For edition without Nagari Characters see under 1875.*)

SMITH (B.) ARITHMETIC FOR INDIAN SCHOOLS, with copious examples, adapted to both Indian and English weights, measures and currency. by BARNARD SMITH, M.A. Rector of Glaston, Rutland, and late Fellow and Senior Bursar of St Peter's College, Cambridge. (Monogram)

London: Macmillan and Co.

Pp. iv. 256. Pott 8vo.

First Edition printed (𝔖) *1876. Reprinted 1881.*

SMITH (B.) MR. BARNARD SMITH'S HINTS, EXERCISES, AND ANSWERS IN ARITHMETIC. Standards i & ii

London: Macmillan and Co.

(Containing 2 cards, and 1 book of 72 pp.) Pott 4to.

Printed (𝔈) *1876.*

SMITH (B.) MR. BARNARD SMITH'S EXAMINATION CARDS IN ARITHMETIC, with Answers and Hints.—Standard iii.—

London: Macmillan and Co. 29, Bedford Street, Strand,

(Containing 17 cards, and 1 book of 15 pp. and 1 blank.) Pott 8vo.

Printed (𝔈) *1876.*

SMITH (B.) MR. BARNARD SMITH'S EXAMINATION CARDS IN ARITHMETIC, with Answers and Hints.—Standard vi. Part i.—

London: Macmillan and Co. 29, Bedford Street, Strand,

(Containing 17 cards, and 1 book of 72 pp.) Pott 8vo.

Printed (𝔈) *1876.*

SMITH (B.) MR. BARNARD SMITH'S EXAMINATION CARDS IN ARITHMETIC, with Answers and Hints.—Standard vi. Part ii.—

London: Macmillan and Co. 29, Bedford Street, Strand,

(Containing 17 cards, and 1 book of 24 pp.) Pott 8vo.

Printed (𝔈) *1876.*

STANLEY (A. P.) THE RETURN OF THE TRAVELLER—A Sermon preached in Westminster Abbey by ARTHUR PENRHYN STANLEY, D.D. Dean of Westminster in the presence of their Royal Highnesses the Prince of Wales, the Princess of Wales, the Duke of Edinburgh, and the Duke of Connaught on Sunday, May 14, 1876 being the Sunday after the return of the Prince of Wales from India

London: Macmillan and Co.

Pp. 13, 3 blanks. 8vo.

STEPHEN (J. F.) A DIGEST OF THE LAW OF EVIDENCE. By JAMES FITZJAMES STEPHEN, Q.C.

London: Macmillan and Co.

Pp. xliv. (inc. 3 blanks) 198, and 2 advts. Cr. 8vo.

First Edition printed June 1876. Reprinted with slight alterations September 1876, December 1876, with many alterations 1877. Second 1881. Third 1887.

STONE (W. H.) SCIENCE LECTURES AT SOUTH KENSINGTON. SOUND AND MUSIC. By Dr. W. H. STONE. With Illustrations.

London: Macmillan and Co.

Pp. 46, 2 advts. 4 page wrapper containing title. Cr. 8vo.

TACITUS—CHURCH (A. J.)—BRODRIBB (W. J.) ANNALS OF TACITUS translated into English, with notes and maps. By ALFRED JOHN CHURCH, M.A., of Lincoln College, Oxford, Head Master of King Edward VI.'s School, East Retford. And WILLIAM JACKSON BRODRIBB, M.A., late Fellow of St. John's College, Cambridge.

London: Macmillan and Co.
Pp. xxvii. 1 blank, 436. Cr. 8vo.
First Edition printed (S) *1876. Reprinted 1877, with slight corrections 1879, 1882, 1884, with many alterations 1888.*

TAIT (A. C.) RELIGIOUS KNOWLEDGE AND RELIGIOUS TRAINING—A Sermon preached before the University of Cambridge at St. Mary's Church on Sunday, December 5, 1875 by ARCHIBALD CAMPBELL Archbishop of Canterbury

London: Macmillan and Co.
Pp. 22, 2 blanks. 8vo.

TAIT (A. C.) SOME THOUGHTS ON THE DUTIES OF THE ESTABLISHED CHURCH OF ENGLAND AS A NATIONAL CHURCH being seven addresses delivered at his Second Visitation by ARCHIBALD CAMPBELL, Archbishop of Canterbury.

London: Macmillan and Co.
Pp. viii. 158, 2 advts. 8vo.

TAIT (P. G.) LECTURES ON SOME RECENT ADVANCES IN PHYSICAL SCIENCE by P. G. TAIT, M.A. formerly Fellow of St. Peter's College, Cambridge, Professor of Natural Philosophy in the University of Edinburgh

London: Macmillan and Co.
Pp. xii. (inc. 1 blank) 337, 3 blanks. Cr. 8vo.
First Edition printed March 1876. Second November 1876. Third 1885.

TEGETMEIER (W. B.) THE SCHOLARS' HANDBOOK OF HOUSEHOLD MANAGEMENT AND COOKERY. Compiled at the request of the School Board for London. With an appendix of recipes used by the teachers of the National School of Cookery. By W. B. TEGETMEIER, author of "A Manual of Domestic Economy".

London: Macmillan and Co.
Pp. 132 (inc. 1 paste down). Pott 8vo.
First Edition printed (E) *1876. Reprinted 1877, 1879, 1882, 1888.*

THOMSON (SIR WILLIAM) PORTRAIT engraved by JEENS

THYNNE (LORD JOHN) SERMON PREACHED IN WESTMINSTER ABBEY ON MARCH 5, 1876 by the Rev. Lord JOHN THYNNE, D.D. Sub-Dean of Westminster in memory of the Lady Augusta Stanley Published by desire of the Very Reverend the Dean to whom in Sympathy it is dedicated

London: Macmillan and Co.
Pp. 20. 8vo.

TODHUNTER (I.) AN ABRIDGED MENSURATION with numerous examples for Indian Students by I. TODHUNTER, M.A., F.R.S.

London: Macmillan and Co.
Pp. iv. (unpaged) 108. Pott 8vo.

TODHUNTER (I.) MACMILLAN'S SERIES OF TEXT-BOOKS FOR INDIAN SCHOOLS.—ALGEBRA FOR INDIAN STUDENTS. With Numerous Examples. By I. TODHUNTER, M.A., F.R.S. (Monogram)

London: Macmillan and Co.

Pp. viii. (inc. 2 advts. 1 blank) 328. Pott 8vo.

First Edition (𝔈) *1876. Reprinted 1877.*

TODHUNTER (I.) MACMILLAN'S SERIES OF TEXT-BOOKS FOR INDIAN SCHOOLS.—THE ELEMENTS OF EUCLID FOR THE USE OF INDIAN SCHOOLS: comprising the first four books; with notes, an appendix, and exercises by I. Todhunter, M.A., F.R.S. (Monogram)

London: Macmillan and Co.

Pp. viii. 222, 2 blanks. Pott 8vo.

First Edition (𝔈) *1875* (*dated 1876*). *Reprinted 1877, 1882, 1883, 1885, 1887.*

TODHUNTER (I.) MACMILLAN'S SERIES OF TEXT-BOOKS FOR INDIAN SCHOOLS.—MENSURATION AND SURVEYING FOR BEGINNERS. By I. TODHUNTER, M.A., F.R.S.—Adapted for use in Indian Schools.—Containing the easier portions only, with the section on surveying: and an appendix on practical surveying for Indian Students. (Monogram)

London: Macmillan and Co.

Pp. iv. 164. Pott 8vo.

Printed (𝔖) *1876.*

TOZER (H. F.) 𝔏𝔦𝔱𝔢𝔯𝔞𝔱𝔲𝔯𝔢 𝔓𝔯𝔦𝔪𝔢𝔯𝔰. *Edited by* JOHN RICHARD GREEN. CLASSICAL GEOGRAPHY. By H. F. TOZER, M.A. Author of "The Classical Geography of Greece."

London: Macmillan and Co.

Pp. 127 (inc. 1 paste down), 1 paste down. Pott 8vo.

First Edition (𝔈) *1876. Reprinted 1878, 1887.*

VAUGHAN (C. J.) FORGET THINE OWN PEOPLE: an appeal to the Home Church for Foreign Missions. Three Lectures delivered in the Temple Church in the season of Advent, 1873. By C. J. VAUGHAN, D.D. Master of the Temple, and Chaplain in Ordinary to the Queen.

London: Macmillan and Co.

Pp. vi. 102. Ext. Fcap. 8vo.

Originally published elsewhere. Transferred to Macmillan and Co. 1876.

VAUGHAN (C. J.) HEROES OF FAITH: Lectures on the eleventh chapter of the epistle to the Hebrews. By C. J. VAUGHAN, D.D. Master of the Temple and Chaplain in Ordinary to the Queen.

London: Macmillan and Co.

Pp. xvi. (inc. 4 blanks) 310, 2 advts.

First Edition printed 1876 (*Ext. Fcap. 8vo.*) *Second 1886* (*Cr. 8vo.*)

VAUGHAN (C. J.) THE YOUNG LIFE EQUIPPING ITSELF FOR GOD'S SERVICE. Four Sermons preached before the University of Cambridge, October and November, 1872. By C. J. VAUGHAN, D.D. Master of the Temple, and Chaplain in Ordinary to the Queen; Formerly Fellow of Trinity College, Cambridge. Sixth Edition

London: Macmillan and Co.

Pp. iv. (inc. 1 blank) 148.

Originally published elsewhere. Transferred to Macmillan and Co. 1876 (*Ext. Fcap. 8vo.*) *Seventh Edition printed 1877* (*Cr. 8vo.*)

VAUGHAN (C. J.) THE SOLIDITY OF TRUE RELIGION. And other sermons preached in London during the general election and mission week, February 1874. By C. J. VAUGHAN, D.D., Master of the Temple, and Chaplain in Ordinary to the Queen Second edition

London: Macmillan and Co.
Pp. iv. (inc. 1 blank) 120, 2 advts. Ext. Fcap. 8vo.
Originally published elsewhere. Transferred to Macmillan and Co. 1876.

VAUGHAN (C. J.) WORDS OF HOPE FROM THE PULPIT OF THE TEMPLE CHURCH. By C. J. VAUGHAN, D.D., Master of the Temple, and Chaplain in Ordinary to the Queen. Second Edition.

Henry S. King & Co., 65, Cornhill, and 12, Paternoster Row, London. 1874.
Pp. vi. (inc. 1 advt.) 259, and 3 advts. Ext. Fcap. 8vo.
Transferred to Macmillan and Co. 1876.

VAUGHAN (C. J.)—LIDDELL (H. G.) SERMONS PREACHED IN WESTMINSTER ABBEY ON SUNDAY, MARCH 12, 1876 on the death of the Lady Augusta Stanley by C. J. VAUGHAN, D.D. Master of the Temple and HENRY G. LIDDELL, D.D. Dean of Christ Church

London: Macmillan and Co.
Pp. 40. 8vo.
First Edition printed March 1876. Reprinted twice March 1876.

VAUGHAN (E. T.) SOME REASONS OF OUR CHRISTIAN HOPE: being the Hulsean Lectures for 1875. By EDWARD T. VAUGHAN, M.A. Rector of Harpenden, Honorary Canon of Peterborough, and formerly Fellow of Christ's College, Cambridge.

London: Macmillan and Co.
Pp. xvi. 276. Cr. 8vo.

WALLACE (A. R.) THE GEOGRAPHICAL DISTRIBUTION OF ANIMALS with a study of the relations of living and extinct faunas as elucidating the past changes of the earth's surface. By ALFRED RUSSEL WALLACE, author of "The Malay Archipelago", etc. With maps and illustrations. In two volumes.—

London: Macmillan and Co.
Vol. i. xxvi. 5 coloured maps and 1 plain, 503, 1 blank, 13 page illustrations.
Vol. ii. pp. xii. 607, 1 blank, 2 maps, 7 page illustrations. Med. 8vo.
Printed (M) 1876.

WHEATSTONE (SIR C.) PORTRAIT engraved by JEENS.

WHEWELL (WILLIAM)—TODHUNTER (I.) WILLIAM WHEWELL, D.D. Master of Trinity College, Cambridge. An account of his writings with selections from his literary and scientific correspondence. By I. TODHUNTER, M.A. F.R.S. Honorary Fellow of St John's College.

London: Macmillan and Co.
Vol. i. pp. xxxii. 416. Vol. ii. pp. iv. 439, 1 advts. 8vo.

WHITE (GILBERT)—BUCKLAND (FRANK)—SELBORNE (LORD) NATURAL HISTORY AND ANTIQUITIES OF SELBORNE by GILBERT WHITE (Vignette) with notes, by FRANK BUCKLAND. A CHAPTER ON ANTIQUITIES, by Lord SELBORNE. And new Letters. With photographs and engravings from drawings by P. H. DELAMOTTE. In two volumes.—

London: Macmillan and Co.
Vol. i. pp. xlii. 15 photographs, 308. Vol. ii. pp. viii. 8 photographs, 284.
Med. 4to.
For editions Med. 8vo. and Cr. 8vo. see under 1875 and 1880.

YONGE (C. M.) SCRIPTURE READINGS FOR SCHOOLS AND FAMILIES. By CHARLOTTE M. YONGE, author of "The Heir of Redclyffe," etc., etc.

London: Macmillan and Co.
Pp. xx. 163, 1 blank. Globe 8vo.
First Edition printed (𝔖) *1876. Reprinted 1887.*
[Fourth Series.]

YONGE (C. M.) SCRIPTURE READINGS FOR SCHOOLS AND FAMILIES. With Comments. Fourth Series — THE GOSPEL TIMES. By CHARLOTTE M. YONGE, author of "The Heir of Redclyffe," etc. etc.

London: Macmillan and Co.
Pp. xx. 401, 1 blank. Globe 8vo.
First Edition printed (𝔖) *1876. Reprinted 1878, 1886.*

YONGE (C. M.) THE THREE BRIDES. By CHARLOTTE M. YONGE, author of "The Heir of Redclyffe," &c. In two volumes

London: Macmillan and Co.
Vol. i. pp. viii. (inc. 1 blank) 356. Vol. ii. pp. viii. (inc. 1 blank) 346, and 2 advts. Cr. 8vo.
First Edition printed 1876. Second (𝔖, *1 vol. Cr. 8vo. with illustrations*) *1880, 1882, 1883. Third* (𝔈) *February 1889.*

1877

ABBOTT (EDWIN A.) THROUGH NATURE TO CHRIST: or, the Ascent of Worship through illusion to the Truth. By EDWIN A. ABBOTT, D.D., Formerly Fellow of St. John's College, Cambridge.

London: Macmillan and Co.
Pp. xii. 460. 8vo.
Printed February 1877. Reprinted August 1877.

ANDERSON (LAURENCE) LINEAR PERSPECTIVE AND MODEL DRAWING. A School and Art-Class Manual, with Questions and Exercises for Examination, and Examples of Examination Papers. By LAURENCE ANDERSON.

London: Macmillan and Co.
Pp. 64. Sup. Royal 8vo.
First Edition printed (𝔖) *1877. Reprinted 1881, 1887.*

ANDERSON (M'CALL) LECTURES ON CLINICAL MEDICINE, delivered in the Royal and Western Infirmaries of Glasgow. By Dr. M'CALL ANDERSON, Professor of Clinical Medicine in the University of Glasgow. With illustrations.

London: Macmillan and Co.
Pp. xii. 268, 2 folded plates (1 coloured), 6 page plates. 8vo.

ANSTIE (FRANCIS E.) ON THE USES OF WINES IN HEALTH AND DISEASE. By FRANCIS E. ANSTIE, M.D., F.R.C.P., late Physician to the Westminster Hospital, and Editor of the "Practitioner." Reprinted from the "Practitioner."

London: Macmillan and Co.
Pp. iv. 74, 1 advts. 1 blank. Cr. 8vo.
Printed (𝔖) *1877.*

APPLETON (T. G.) SYRIAN SUNSHINE. By T. G. APPLETON.

"Therefore, friends,
As far as to the sepulchre of Christ,
. . . . . .
To chase these pagans, in those holy fields,
Over whose acres walked those blessed feet
Which, fourteen hundred years ago, were nailed,
For our advantage, on the bitter cross."
Henry iv—First Part.

London: Macmillan and Co.
Pp. viii. 304. Cr. 8vo.

AUTENRIETH (GEORG)—KEEP (ROBERT P.) AN HOMERIC DICTIONARY for use in Schools and Colleges from the German of Dr. GEORG AUTENRIETH Rector of the Gymnasium at Zweibrücken Translated, with additions and corrections, by ROBERT P. KEEP, Ph.D.

London: Macmillan and Co.
Pp. xii. 337, 1 blank, 5 plates, 1 blank. Cr. 8vo.
First Edition printed for Macmillan and Co. (𝔈) *1877. Reprinted 1881, 1885.*

BARKER (LADY) A YEAR'S HOUSEKEEPING IN SOUTH AFRICA. By Lady BARKER, author of "Station Life in New Zealand", etc. With illustrations.

London: Macmillan and Co.
Pp. viii. 336, 9 page illustrations. Cr. 8vo.
First Edition (𝔖) *May 1877. Reprinted July and September 1877, 1878, 1883.*

BATCHELOR (H. & T. C.) PATENT WORKING DRAWINGS. By H. & T. C. BATCHELOR. 1. Trunk Engine Motion

London: Macmillan and Co.
Broadsheet Folio.
[*Title not copied from the work.*]

BLACK (W.) GREEN PASTURES AND PICCADILLY. By WILLIAM BLACK, author of "The Strange Adventures of a Phaeton," "A Princess of Thule," etc. In three volumes.

London: Macmillan and Co.
Vol. i. pp. viii. 290, 2 advts. 2 blanks. Vol. ii. pp. viii. 280. Vol. iii. pp. viii. 284. Cr. 8vo.
First Edition printed 1877. Reprinted January 1878. Second (𝔖) *December 1877* (*1 vol.*) *Reprinted 1878.*

BLACKIE (J. S.) THE WISE MEN OF GREECE in a Series of Dramatic Dialogues by JOHN STUART BLACKIE Professor of Greek in the University of Edinburgh

Sed docemus nullam sectam fuisse tam deviam, nec philosophum tam inanem qui non aliquid viderit ex vero. Lactantius.

London Macmillan and Company
Pp. xviii. 360. Cr. 8vo.

BLAKE (J. F.) ASTRONOMICAL MYTHS, based on Flammarion's "History of the Heavens". By JOHN F. BLAKE.

London: Macmillan and Co.
Pp. xvi.—full page illustrations—Chart of Constellations, 431, 1 blank.
Ext. Cr. 8vo.
Printed 1876 (*dated 1877*).

BLAKISTON (P.) MODERN SOCIETY IN ITS RELIGIOUS AND SOCIAL ASPECTS. By PEYTON BLAKISTON, M.A., M.D., F.R.S.

London: Macmillan and Co.
Pp. xii. 274, 2 advts. Cr. 8vo.

BOTTOMLEY (J. T.) SCIENCE LECTURES AT SOUTH KENSINGTON. ELECTROMETERS. By J. T. BOTTOMLEY, M.A., F.R.S.E., Demonstrator of Natural Philosophy in the University of Glasgow. With illustrations.

London: Macmillan and Co.

Pp. 4 page wrapper containing title, 34, 2 advts. Cr. 8vo.

(*Afterwards included in a complete volume. See under 1878.*)

BRADSHAW (H.) NOTICE OF A FRAGMENT OF THE FIFTEEN OES AND OTHER PRAYERS Printed at Westminster by W. CAXTON about 1490-91, preserved in the Library of the Baptist College, Bristol. By HENRY BRADSHAW, Librarian of the University Library, Cambridge. [Memoranda No. V]

Macmillan and Co. 29 & 30, Bedford Street, Strand, London.

Pp. 12 (inc. 1 blank). 8vo.

BRAMWELL (F. J.) SCIENCE LECTURES AT SOUTH KENSINGTON. THE STEAM ENGINE. By F. J. BRAMWELL, Esq., M.Inst. C.E., F.R.S. With Illustrations

London: Macmillan and Co.

Pp. 4 page wrapper (inc. title), 62, 2 advts. Cr. 8vo.

First Edition printed March 1877. Reprinted May 1877. (*Afterwards included in a complete volume. See under 1878.*)

BRONTË (CHARLOTTE)—REID (T. W.) CHARLOTTE BRONTË. A Monograph. By T. WEMYSS REID. With Illustrations.

London: Macmillan and Co.

Pp. xvi. 236, 3 page illustrations. Cr. 8vo.

First Edition printed (𝔖) *March 1877. Reprinted August 1877, 1878.*

BROOKE (R. S.) RECOLLECTIONS OF THE IRISH CHURCH. By RICHARD SINCLAIR BROOKE, D.D., late Rector of Wyton, Hunts, author of "Christ in Shadow," being Twelve Sermons on Isaiah L.; Poems; and "The Story of Parson Annaly."

"Si rite audita recordor."

London: Macmillan and Co.

Pp. viii. 212. Cr. 8vo.

BRYCE (JAMES) TRANSCAUCASIA AND ARARAT: being notes of a vacation tour in the autumn of 1876. By JAMES BRYCE, author of 'The Holy Roman Empire'. With coloured map.

London: Macmillan and Co.

Pp. xvi. (inc. 4 blanks and illustration) Map, 420. Cr. 8vo.

First Edition printed September 1877. Reprinted with corrections November 1877, 1878.

BUTCHER (S.) THE ECCLESIASTICAL CALENDAR: its Theory and Construction. By SAMUEL BUTCHER, D.D., late Bishop of Meath.

Dublin: Hodges, Foster, and Figgis, Publishers to the University London: Macmillan and Co.

Pp. xii. 270, 2 blanks. 4to.

CAMEOS FROM ENGLISH HISTORY THE WARS OF THE ROSES. By the Author of The Heir of Redclyffe. Third Series. (Vignette)

London: Macmillan and Co.

Pp. xii. 412. Globe 8vo.

First Edition printed (𝔈) *1876* (*dated 1877*). *Reprinted 1881, 1886.*

CAMPBELL (D.) TURKS AND GREEKS. Notes on a recent excursion. By Hon. DUDLEY CAMPBELL, M.A.

London: Macmillan and Co.

Pp. viii. 128. Cr. 8vo.

CAMPBELL (J. M. & DONALD) MEMORIALS OF JOHN M'LEOD CAMPBELL, D.D. being selections from his correspondence. Edited by his son, the Rev. DONALD CAMPBELL, M.A. In two volumes. With portrait engraved by C. H. JEENS.

London: Macmillan and Co.
Vol. i. pp. x. 340, 4 advts. 1 plate. Vol. ii. pp. viii. 351, 1 blank. Cr. 8vo.

CAMPBELL (L.) SOME ASPECTS OF THE CHRISTIAN IDEAL: Sermons by the Rev. L. CAMPBELL, M.A., LL.D. Professor of Greek in the University of St. Andrews

London: Macmillan and Co.
Pp. viii. 270, 2 advts. Cr. 8vo.

CARTER (R. B.) ON DEFECTS OF VISION WHICH ARE REMEDIABLE BY OPTICAL APPLIANCES. A course of lectures delivered at the Royal College of Surgeons of England, by ROBERT BRUDENELL CARTER, F.R.C.S., late Hunterian Professor of Pathology and Surgery to the College; Ophthalmic Surgeon to St. George's Hospital; Surgeon to the Royal South Ophthalmic Hospital; Corresponding Member of the Royal Medico-Chirurgical Society of Edinburgh. With numerous illustrations.

London: Macmillan and Co.
Pp. vi. 145, 1 blank. 8vo.

CHISHOLM (H. W.) NATURE SERIES.—ON THE SCIENCE OF WEIGHING AND MEASURING AND STANDARDS OF MEASURE AND WEIGHT. By H. W. CHISHOLM, Warden of the Standards. With numerous illustrations.

London: Macmillan and Co.
Pp. xvi. 192. Cr. 8vo.
Printed (S) *1877.*

CROSSKEY (H. W.) THE LIBERAL ASSOCIATION—THE "600"—OF BIRMINGHAM. By HENRY W. CROSSKEY.

MR. GLADSTONE ON THE BIRMINGHAM LIBERAL ASSOCIATION, SEPT. 27, 1877.

"Gentlemen, let me recommend to you, as you are now giving a lesson to the country in a most important particular, not to be ashamed to take a lesson from another place, but turn your eyes towards our friends in Birmingham. You remember how Manchester led the way in the repeal of the Corn Laws; you remember how Birmingham led the way in the matter of the Reform Act. Birmingham has been setting its brain to work upon the important matter of the organisation of the party. Gentlemen, that is our weak point. If we had been organised five years ago the course of the history of the last four or five years would have been a very different course. Now at Birmingham an organisation has been adopted which I venture to say is admirable. It is sound, it is just, it is liberal, it is popular. The Liberal organisation is accompanied by no test. There is no test of money subscription; because it is perfectly well known that there are many men—good, true, useful men—who can subscribe time and thought and heart and purpose, but who cannot subscribe money. They do not shut them out. Neither is there any test of opinion. A man is not bound by the Birmingham plan to subscribe to any list of political articles. That has been one of the rocks upon which we have split. At Birmingham you know they are tolerably advanced men in their opinions—but they do not attempt to exclude the man who is moderate. What they do is, they invite every man who honestly believes himself a Liberal to take part in the organisation."

Reprinted from "Macmillan's Magazine", February 1877.

London: Macmillan and Co.
Pp. 12. Med. 8vo.
First Edition printed February 1877. Reprinted October and December 1877.

CUNNINGHAM (W.) A DISSERTATION ON THE EPISTLE OF S. BARNABAS, including a Discussion of its Date and Authorship. By the Rev. WILLIAM CUNNINGHAM. Together with the Greek Text, the Latin Version, and a New English Translation and Commentary.

Θεόσυτος ἢ βρότειος ἢ κεκραμένη;
Aesch. Pr. 116

London: Macmillan and Co.
Pp. viii. cxviii. 130. Cr. 8vo.

DAVIES (J. LL.) THE THINGS ABOVE IN RELATION TO EDUCATION AND SCIENCE.—A Sermon preached in the Chapel of Trinity College, Cambridge, at the Annual Commemoration Service, December 13, 1877, by the Rev. J. LLEWELYN DAVIES, M.A., formerly a Fellow of the College.

London: Macmillan and Co.
Pp. 19 (inc. 1 blank), 1 blank. 8vo.

DENISON (G. T.) A HISTORY OF CAVALRY FROM THE EARLIEST TIMES, with lessons for the future. By Lieut.-Col. GEORGE T. DENISON, Commanding the Governor-General's Body Guard, Canada, author of "Modern Cavalry," etc.

London: Macmillan and Co.
Pp. xxiv. 568, 11 Maps and Plans. 8vo.

DICKINSON (J.)—BELL (E.) LAST COUNSELS OF AN UNKNOWN COUNSELLOR, JOHN DICKINSON, Barrister-at-Law, F.R.A.S., F.R.G.S. etc., etc. Edited by Major EVANS BELL, author of "Retrospects and Prospects of Indian Policy," "The Oxus and the Indus", "The Mysore Reversion", etc.

London: Macmillan and Co.
Pp. viii. 186, 2 advts. Photograph of John Dickinson. Royal 8vo.

EADIE (J.)—YOUNG (W.)—CAIRNS (J.) A COMMENTARY ON THE GREEK TEXT OF THE EPISTLES OF PAUL TO THE THESSALONIANS. By the late JOHN EADIE, D.D., LL.D., Professor of Biblical Literature and Exegesis, United Presbyterian Church. Edited by the Rev. WILLIAM YOUNG, M.A., Parkhead, Glasgow. With Preface by the Rev. Professor CAIRNS, D.D.

London: Macmillan and Co.
Pp. viii. 374, 2 advts. 8vo.

FARRELL (J.) THE LECTURES OF A CERTAIN PROFESSOR. By the Rev. JOSEPH FARRELL.

London: Macmillan and Co. Dublin: M. H. Gill and Son.
Pp. vi. 325, 3 blanks. Cr. 8vo.

FASNACHT (G. E.) MACMILLAN'S PROGRESSIVE FRENCH COURSE. I.—First Year containing Easy Lessons on the Regular Accidence by G. EUGÈNE-FASNACHT Senior Master of Modern Languages, Harpur Foundation Modern School, Bedford author of the Student's Comparative French Grammar, etc.

London: Macmillan and Co.
Pp. viii. 78, 2 advts.

First Edition printed (𝔖) *1877* (*Fcap. 8vo.*) *Reprinted January 1878, October 1878* (*Ext. Fcap. 8vo.*), *1879, February and July 1880, 1881, 1882, 1883, 1885, 1886* (*Globe 8vo.*) *Second* (𝔈) *1887. Reprinted 1888.*

FASNACHT (G. E.) MACMILLAN'S PROGRESSIVE FRENCH COURSE II.—Second Year containing Conversational Lessons on Systematic Accidence and Elementary Syntax, with Philological Illustrations and Etymological Vocabulary. By G. EUGÈNE-FASNACHT Senior Master of Modern Languages, Harpur Foundation Modern School, Bedford author of the Student's Comparative Grammar, etc.

London: Macmillan and Co.

Pp. vi. 146.

First Edition printed (𝔖) *1877* (*Fcap. 8vo.*) *Reprinted 1879* (*Extra Fcap. 8vo.*), *January and June 1880, 1881. Second* (𝔈) *February 1884. Reprinted December 1884, with corrections 1886, 1888, 1889.*

FERRAR (W. H.)—ABBOTT (T. K.) A COLLATION OF FOUR IMPORTANT MANUSCRIPTS OF THE GOSPELS; with a view to prove their common origin, and to restore the text of their archetype. By the late WILLIAM HUGH FERRAR, M.A., Fellow of Trinity College, and Professor of Latin in the University of Dublin. Edited, with Introduction, by T. K. ABBOTT, M.A., Fellow and Tutor of Trinity College, and Professor of Biblical Greek in the University of Dublin.

Dublin: Hodges, Foster, and Figgis. London: Macmillan & Co.

Pp. lx. 2 folded specimens of writing, 389, 1 blank. 4to.

FERRERS (N. M.) AN ELEMENTARY TREATISE ON SPHERICAL HARMONICS AND SUBJECTS CONNECTED WITH THEM. By the Rev. N. M. FERRERS, M.A., F.R.S., Fellow and Tutor of Gonville and Caius College, Cambridge.

London: Macmillan and Co.

Pp. xii. 160. Cr. 8vo.

FLEISCHER (E.)—MUIR (M. M. P.) A SYSTEM OF VOLUMETRIC ANALYSIS. By Dr. EMIL FLEISCHER. Translated, with Notes and Additions, from the Second German Edition, by M. M. PATTISON MUIR, F.R.S.E., Assistant Lecturer on Chemistry, the Owens College, Manchester. With Illustrations.

London: Macmillan and Co.

Pp. xx. 274, 2 advts. Cr. 8vo.

FLEMING (G.) MIRAGE. By GEORGE FLEMING. Author of "A Nile Novel". In three volumes.

London: Macmillan and Co.

Vol. i. pp. viii. 260. Vol. ii. pp. viii. (inc. 2 blanks) 277, and 1 blank, and 2 advts. Vol. iii. pp. viii. (inc. 2 blanks) 280 (inc. 1 blank).

First Edition printed October 1877 (*Cr. 8vo.*) *Reprinted December 1877. Second Edition* (𝔐) *August 1878* (*1 vol.*) *Third* (𝔖) *1883* (*Small Post 8vo.*) *Reprinted 1887.*

FLEMING (G.) A NILE NOVEL by GEORGE FLEMING

London: Macmillan and Co.

Vol. i. pp. vii. 1 blank, 290. Vol. ii. pp. v. 1 blank, 271, 1 blank.

First Edition printed February 1877 (*Cr. 8vo.*) *Reprinted twice May 1877. Second* (𝔖) *September 1877* (*1 vol.*) *Reprinted 1878, 1883, 1886* (*Globe 8vo.*)

FOSTER (M.) A TEXT BOOK OF PHYSIOLOGY. By M. FOSTER, M.A., M.D., F.R.S., Prælector of Physiology and Fellow of Trinity College, Cambridge.

London: Macmillan and Co.

Pp. xvi. 559, 1 blank. Med. 8vo.

First Edition printed 1876 (*dated 1877*). *Second 1877. Third 1879. Fourth* (𝔖) *1883. Reprinted with slight corrections 1884, 1886. Portions reprinted in January and April 1889, and called respectively Parts ii. and iii. Fifth Edition Part i. printed 1888* (*pp. xx.* (*inc. 3 blanks*) *352*). *Part ii. printed 1889* (*pp. xxiv.* (*inc. 1 blank*) *494* (*paged 353-846*), *2 advts.*)

FREEMAN (E. A.) THE OTTOMAN POWER IN EUROPE, its Nature, its Growth, and its Decline. By EDWARD A. FREEMAN, D.C.L., LL.D., Knight Commander of the Greek Order of the Saviour, and of the Servian Order of Takova, Corresponding Member of the Imperial Academy of Sciences of Saint Petersburgh.

Ἐν τούτῳ νίκα.
Deus id vult.

With three coloured Maps

London: Macmillan and Co.
Pp. xxiv. 515, 1 advts. Cr. 8vo.

GEIKIE (A.) ELEMENTARY LESSONS IN PHYSICAL GEOGRAPHY. By ARCHIBALD GEIKIE, LL.D., F.R.S., Murchison Professor of Geology and Mineralogy in the University of Edinburgh, and Director of the Geological Survey of Scotland. Illustrated with woodcuts and ten plates.

London: Macmillan and Co.
Pp. xvi. 376. Fcap. 8vo.

First Edition (𝔈) *1877. Reprinted 1878, 1880, February and November 1882, August and October 1883, March 1884. Second* (𝔈) *July 1884. Reprinted with slight alterations 1886, 1887, 1889.*

GEIKIE (A.) QUESTIONS ON GEIKIE'S ELEMENTARY PHYSICAL GEOGRAPHY. For the Use of Schools.

London: Macmillan and Co.
Pp. viii. 101, 1 blank, 2 advts. Fcap. 8vo.
First Edition printed (𝔖) *1877. Reprinted 1885.*

GRAHAM (E.) *pseud* (MRS. MOLESWORTH) THE CUCKOO CLOCK. By ENNIS GRAHAM, author of "Carrots," and "Tell me a Story". (Vignette) Illustrated by WALTER CRANE.

London: Macmillan and Co.
Pp. viii. 242, 2 advts. 7 page illustrations. Globe 8vo.
First Edition printed (𝔖) *October 1877. Reprinted November and December 1877, 1879, 1880, April and August 1882, 1883, 1884, 1885, 1886, 1887, 1889.*

GREEN (J. R.) HISTORY OF THE ENGLISH PEOPLE. By JOHN RICHARD GREEN, M.A. Volume 1. Early England. Foreign Kings. The Charter. The Parliament. With eight maps.

London: Macmillan and Co.
Pp. xii. 576, 4 advts. 8vo.
First Edition (𝔈) *November 1877. Reprinted December 1877, 1881, 1885.*

GREG (S.)—STANLEY (A. P.) A LAYMAN'S LEGACY in Prose and Verse Selections from the Papers of SAMUEL GREG with a Prefatory Letter by ARTHUR P. STANLEY Dean of Westminster and a Brief Memoir

London: Macmillan and Co.
Pp. xii. 360. Ext. Fcap. 8vo.

GROVE (G.) History Primers. Edited by J. R. GREEN. GEOGRAPHY by GEORGE GROVE, F.R.G.S. With Maps and Diagrams

London: Macmillan and Co.
Pp. 126 (inc. 1 blank), 1 advts. 1 paste down. Pott 8vo.
First Edition printed (𝔈) *January 1877. Reprinted with slight corrections October 1877, 1879, 1884, 1886, 1889.*

GROVE (G.) A DICTIONARY OF MUSIC AND MUSICIANS (A.D. 1450-1880) By Eminent Writers, English and Foreign. With Illustrations and Woodcuts. Edited by GEORGE GROVE, D.C.L. In two volumes. Vol. I.

London: Macmillan and Co.
Pp. viii. 768. Med. 8vo.

The Dictionary of Music and Musicians was originally published in parts. Part 1 in December 1877 and subsequent parts completing 4 vols. at intervals to May 1889. For Vol. II. see under 1880, Vol. III. under 1883, and Vol. IV. under 1889.

GUILLEMIN (A.)—LOCKYER (MRS. J. N.)—LOCKYER (J. N.) THE APPLICATIONS OF PHYSICAL FORCES. By AMÉDÉE GUILLEMIN. Translated from the French by Mrs. NORMAN LOCKYER, and edited, with additions and notes by J. NORMAN LOCKYER, F.R.S. With coloured plates and illustrations.

London: Macmillan and Co.
Pp. xl. 742, 2 advts. 4 coloured plates. Sup. Royal 8vo.
Printed 1876 (dated 1877). Afterwards published in separate parts.

HARRY by the Author of "Mrs Jerningham's Journal."

London: Macmillan and Co.
Pp. iv. 145, 1 blank, 1 advts. 1 blank. Ext. Fcap. 8vo.
Printed (S) 1877.

HERRICK (R.)—PALGRAVE (F. T.) CHRYSOMELA a selection from the Lyrical Poems of ROBERT HERRICK arranged with notes by FRANCIS TURNER PALGRAVE late Fellow of Exeter College, Oxford

(Vignette)

Hic nullus labor est, ruborque nullus:
Hoc iuvit, iuvat, et diu iuvabit

London: Macmillan and Co.
Pp. xxviii. 199, 1 blank. Pott 8vo.
First Edition printed (S) May 1877. Reprinted October 1877, 1880, 1884, 1888.
"Golden Treasury Series."

HILL (O.) OUR COMMON LAND (and other short essays), by OCTAVIA HILL.

London: Macmillan and Co.
Pp. viii. 206, 2 blanks. Ext. Fcap. 8vo.

HOBDAY (E.) COTTAGE GARDENING; or, Flowers, Fruits, and Vegetables for Small Gardens by E. HOBDAY.

London: Macmillan and Co.
Pp. vi. 130. Cr. 8vo.
Printed (S) 1877. Reprinted 1878.

HOLLAND (T. E.) A LECTURE ON THE TREATY RELATIONS OF RUSSIA AND TURKEY FROM 1774 TO 1853 delivered at Oxford April 28, 1877 by THOMAS ERSKINE HOLLAND, D.C.L. Barrister-at-Law Professor of International Law and Diplomacy and Fellow of All Souls College with an Appendix of Treaties

London: Macmillan and Co.
Pp. iv. 72. Cr. 8vo.

HORACE—HOVENDEN (R. M.) HORACE'S LIFE AND CHARACTER. An Epitome of his Satires and Epistles. By R. M. HOVENDEN, B.A. Author of a Metrical Paraphrase of the Odes of Horace.

London: Macmillan and Co.
Pp. viii. 180. Globe 8vo.

HORACE—HOVENDEN (R. M.) HORACE'S LIFE AND CHARACTER. SUPPLEMENT. By R. M. HOVENDEN, B.A. author of a Metrical Paraphrase of the Odes of Horace.

London: Macmillan and Co.
Pp. 31, 1 blank, 4 page wrapper which contains title. Globe 8vo.

HOWSON (J. S.) THE POSITION OF THE PRIEST DURING CONSECRATION IN THE ENGLISH COMMUNION SERVICE. A Supplement and a Reply. By the Very Rev. J. S. HOWSON, D.D., Dean of Chester.

London: Macmillan and Co.
Pp. iv. 67, 1 blank. 8vo.
Printed 1876 (dated 1877).

HULLAH (J.) MUSIC IN THE HOUSE. By JOHN HULLAH, LL.D.

"Le beau est aussi utile que l'utile,—plus peut-être." Victor Hugo.

(Vignette)

London: Macmillan and Co.
Pp. viii. 80, 4 advts. 2 page illustrations. Cr. 8vo.
First Edition printed (𝔖) June 1877. Reprinted July and November 1877, 1878.
"Art at Home Series."

HUXLEY (T. H.) AMERICAN ADDRESSES, with a Lecture on the Study of Biology. By THOMAS H. HUXLEY.

"Naturæ leges et regulæ, secundum quas omnia fiunt et ex unis formis in alias mutantur, sunt ubique et semper eadem."
B. de Spinoza, Ethices, Pars tertia, Præfatio.

London: Macmillan and Co.
Pp. viii. 164. 8vo.
Printed (𝔖) 1877. Reprinted 1886.

HUXLEY (T. H.) PHYSIOGRAPHY: an introduction to the study of Nature. By T. H. HUXLEY, F.R.S. With illustrations and coloured plates.

London: Macmillan and Co.
Pp. xx. (inc. 2 blanks) 384, 5 coloured plates. Cr. 8vo.
First Edition printed (𝔖) November 1877. Reprinted December 1877, with corrections 1878, 1879, with many corrections and additions September 1880, cancels added November 1880 and March 1881, August 1881, 1882, 1883, 1884, February, May, and December 1885, 1887, 1888.

IRVING (W.) BRACEBRIDGE HALL. By WASHINGTON IRVING. Illustrated by R. CALDECOTT.

London: Macmillan and Co.
Pp. xiv. 284. Cr. 8vo.
First Edition printed 1876 (dated 1877). Reprinted 1877. Second 1882. Third (𝔈) 1887. (See also under 1882 and 1886.)

JEBB (R. C.) 'THE ATTIC ORATORS FROM ANTIPHON TO ISAEOS.' A Rejoinder to Prof. Mahaffy's 'Reply'. By R. C. JEBB, M.A., Professor of Greek in the University of Glasgow; late Fellow of Trinity College and Public Orator in the University of Cambridge.

London: Macmillan and Co.
Pp. 20 and 4 page wrapper containing title. 8vo.

JEBB (R. C.) Literature Primers. Edited by JOHN RICHARD GREEN, M.A. GREEK LITERATURE by R. C. JEBB, M.A. Professor of Greek in the University of Glasgow.

London: Macmillan and Co.
Pp. vi. 166, 2 advts. Pott 8vo.
First Edition printed (𝔈) 1877. Reprinted 1878, with corrections and additions 1886.

JENNINGS (A. C.)—LOWE (W. H.) THE PSALMS, with Introductions and Critical Notes by Rev. A. C. JENNINGS, M.A., Jesus College, Cambridge, Tyrwhitt Scholar, Crosse Scholar, Hebrew University Prizeman, Fry Scholar of St John's College, Carus and Scholefield Prizeman. Vicar of Whittlesford, Cambs. Assisted in Parts by Rev. W. H. LOWE, M.A., Hebrew Lecturer and late Scholar of Christ's College, Cambridge, and Tyrwhitt Scholar. Books I. and II. Psalms i. to lxxii.

London: Macmillan and Co.
Pp. xli.* xxxvi. 333, 1 blank, 2 advts. Cr. 8vo.
First Edition printed 1877. Second 1884. (This book was the first volume of a set of two volumes. See under 1875 and 1877.)

JENNINGS (A. C.)—LOWE (W. H.) THE PSALMS with Introductions and Critical Notes by Rev. A. C. JENNINGS, M.A., Jesus College, Cambridge, Tyrwhitt Scholar, Crosse Scholar, Hebrew University Prizeman, Fry Scholar of St John's College, Carus and Scholefield Prizeman. Vicar of Whittlesford, Cambs. Assisted in Parts by Rev. W. H. LOWE, M.A., Hebrew Lecturer and late Scholar of Christ's College, Cambridge, and Tyrwhitt Scholar. Books III. IV. and V. (Psalms lxiii to cl)

London: Macmillan and Co.
Pp. viii. (inc. 3 blanks) 376. Cr. 8vo.
Made up from separate books 1877. Printed 1885. (This book was the second volume of a set of two volumes. See under 1875 and 1877.)

JOUBERT (J.)—ATTWELL (H.) PENSÉES OF JOUBERT. Selected and Translated, with the Original French appended, by HENRY ATTWELL, Knight of the Order of the Oak Crown, etc.

London: Macmillan and Co.
Pp. xviii. 95, 438 Pensées unpaged and 5 pages of index unpaged, 3 blanks.
Cr. 8vo.

KEARY (E.) THE MAGIC VALLEY or Patient Antoine by E. KEARY Author of "The Heroes of Asgard", "Little Wanderlin", etc. (Vignette) Illustrated by E. V. B.

London: Macmillan and Co.
Pp. xii. 176. Globe 8vo.
First Edition printed November 1877. Reprinted (S) December 1877.

KEMPE (A. B.) NATURE SERIES.—HOW TO DRAW A STRAIGHT LINE; a Lecture on Linkages. By A. B. KEMPE B.A., of the Inner Temple, Esq.; Member of the Council of the London Mathematical Society; and late Scholar of Trinity College, Cambridge. With numerous illustrations.

London: Macmillan and Co.
Pp. viii. 52. Cr. 8vo.

KINGSLEY (C.) VILLAGE SERMONS, and Town and Country Sermons. By CHARLES KINGSLEY, M.A., Rector of Eversley and Canon of Westminster. New edition.

London: Macmillan and Co.
Pp. xii. 452. Cr. 8vo.
First Edition printed (M) in this form July 1877. Second (S from M) 1878. Reprinted 1879, 1880, 1882, 1884, 1886, 1888. Originally published in separate volumes "Twenty-five Village Sermons" and "Town and Country Sermons." (See under 1863.)

THE KITCHEN AND MARKET GARDEN by Contributors to the "Garden".
London: Macmillan and Co.
Pp. viii. 420. Cr. 8vo.
Printed (S) *1877.*

LANGDON (W. E.) THE APPLICATION OF ELECTRICITY TO RAILWAY WORKING by WILLIAM EDWARD LANGDON, Member of the Society of Telegraph Engineers; Superintendent (Engineering Department) Post Office Telegraphs; and late Superintendent of Telegraphs on the London and South-Western Railway.
London: Macmillan and Co.
Pp. xvi. 316. Ext. Fcap. 8vo.
Printed (S) *1877.*

LELAND (C. G.) JOHNNYKIN AND THE GOBLINS by CHARLES G. LELAND illustrated by the Author
London: Macmillan and Co.
Pp. vi. 212, 4 advts. Cr. 8vo.
Printed (E) *1876 (dated 1877).*

LIGHTFOOT (J. B.) ALL THINGS TO ALL MEN.—A Sermon preached in St Paul's Cathedral on St Mark's Day, at the Consecration of the First Bishop of Truro, by J. B. LIGHTFOOT, D.D. Canon of St Paul's.
London: Macmillan and Co.
Pp. 16 (inc. 1 blank). 8vo.

LIGHTFOOT (J. B.) S. CLEMENT OF ROME. An Appendix containing the newly recovered portions. With Introductions, Notes, and Translations. By J. B. LIGHTFOOT, D.D. Lady Margaret's Professor of Divinity, Cambridge, Canon of St Paul's.
London: Macmillan and Co.
Pp. viii. paged 221-470, viii. to complete vol. 1 advts. 1 blank. 8vo.

LOCKYER (J. N.) MANCHESTER SCIENCE LECTURES FOR THE PEOPLE. Eighth Series, 1876-7. WHY THE EARTH'S CHEMISTRY IS AS IT IS. Three Lectures by J. NORMAN LOCKYER, F.R.S., delivered in the Association Hall, Manchester, October, 1876. With illustrations. Price Sixpence
London: Macmillan and Co.
Pp. 1, 1 advts. 60, 6 advts. Cr. 8vo.
First Edition printed March 1877. Reprinted May 1877. (Afterwards included in a volume with lectures by Professors Roscoe and Williamson. See under 1877.)

LONGFELLOW (H. W.) POEMS OF PLACES edited by HENRY W. LONGFELLOW

It is the soul that sees; the outward eyes
Present the object, but the mind descries. Crabbe.

London: Macmillan and Co.
England, vol. i. pp. Map—xxxvi. 464. England and Wales, vol. ii. pp. Map—xx. 486. Pott 8vo.
Printed (S) *1877. "Golden Treasury Series."*

LORNE (MARQUIS OF) THE BOOK OF PSALMS. Literally rendered in verse. (Vignette) By the MARQUIS OF LORNE.
London: Macmillan and Co.
Pp. viii. 570 (1 page illustration). Cr. 8vo.
First Edition printed July 1877. Reprinted with corrections October 1877.

MACLAREN (A.) WEEK-DAY EVENING ADDRESSES delivered in Manchester by ALEXANDER MACLAREN, D.D.

London: Macmillan and Co.

Pp. viii. (inc. 1 blank) 164. Fcap. 8vo.

First Edition printed (𝔖) *1877. Reprinted 1878, 1879, 1885.*

MANSFIELD (C. B. & R. B.)—LUDLOW (J. M.) AERIAL NAVIGATION by the late CHARLES BLACHFORD MANSFIELD, M.A. of Clare Hall, Cambridge author of 'Travels in Paraguay and Brazil' 'A Theory of Salts' etc. Edited by his brother ROBERT BLACHFORD MANSFIELD, B.A. With a preface by J. M. LUDLOW

London: Macmillan and Co.

Pp. xxiv. 513, 3 blanks. Cr. 8vo.

MAULT (A.) NATURAL GEOMETRY: an Introduction to the Logical Study of Mathematics. For the Use of Schools, and Technical Classes. With explanatory models. Based upon the Tachymetrical Works of Monsieur Edouard Lagout. By A. MAULT.

London: Macmillan and Co.

Pp. xii. 104. Pott 8vo.

Printed (𝔖) *1877.*

MAULT (A.) BOX OF MODELS to illustrate "MAULT'S Geometry."

MERRIMAN (M.) ELEMENTS OF THE METHOD OF LEAST SQUARES. By MANSFIELD MERRIMAN, Ph.D., Instructor in Civil Engineering in the Sheffield Scientific School of Yale College.

London: Macmillan and Co.

Pp. viii. 200.

First Edition 1877 (Cr. 8vo.) Second Edition (8vo.) imported from America.

MILTON (J.)—MASSON (D.) THE LIFE OF JOHN MILTON: narrated in connexion with the political ecclesiastical, and literary history of his time. By DAVID MASSON, M.A., LL.D., Professor of Rhetoric and English Literature in the University of Edinburgh. Vol. IV. 1649-1654—Vol. V. 1654-1660.

London: Macmillan and Co.

Vol. iv. pp. xiv. 642. Vol. v. pp. xvi. 707, 1 blank. 8vo.

MILTON (J.)—MASSON (D.) The Globe Edition. THE POETICAL WORKS OF JOHN MILTON: with Introductions by DAVID MASSON, M.A., LL.D., Professor of Rhetoric and English Literature in the University of Edinburgh.

London: Macmillan and Co.

Pp. xii. 625. Globe 8vo.

First Edition printed (𝔈) *May 1877. Reprinted on fine paper June 1877. Reprinted with slight alterations 1878, 1880, 1885, 1887.*

MORGAN (L. H.) ANCIENT SOCIETY or researches in the lines of human progress from savagery, through barbarism to civilization by LEWIS H. MORGAN, LL.D Member of the National Academy of Sciences. Author of "The League of the Iroquois, "The American Beaver and his Works," "Systems of Consanguinity and Affinity of the Human Family," etc.

—Nescit vox missa reverti.—Horace.

London: Macmillan and Co.

Pp. xvi. 560. 8vo.

MYERS (E.) POEMS by ERNEST MYERS.
London: Macmillan and Co.
Pp. viii. 122, 2 advts. Ext. Fcap. 8vo.

OLIPHANT (M. O. W.) YOUNG MUSGRAVE. By Mrs. OLIPHANT Author of "The Curate in Charge," &c.
"No man can redeem his brother." Ps. xlix. 7.
In three volumes
London: Macmillan and Co.
Vol. i. pp. viii. 276. Vol. ii. pp. viii. 266, 2 advts. Vol. iii. pp. viii. 220, 4 advts.
First Edition printed 1877 (Cr. 8vo.) Second (S) July 1878 (1 vol.) Reprinted 1883 (Globe 8vo.), 1886.

ORRINSMITH (L.) THE DRAWING-ROOM its Decorations and Furniture. By Mrs. ORRINSMITH.
"The place is dignified by the doer's deed."
London: Macmillan and Co.
Pp. xiv. 146. Cr. 8vo.
First Edition printed (S) 1877. Reprinted 1878. "Art at Home Series."

OWEN (SIR RICHARD) PORTRAIT engraved by JEENS.

PARKER (W. K.)—BETTANY (G. T.) THE MORPHOLOGY OF THE SKULL by W. K. PARKER, F.R.S., Hunterian Professor, Royal College of Surgeons; and G. T. BETTANY, M.A., B.Sc., Shuttleworth Scholar, Caius College, Cambridge; Lecturer on Botany in Guy's Hospital Medical School.
London: Macmillan and Co.
Pp. xvi. 368. Cr. 8vo.
Printed (M) 1877.

PATERSON (J.) COMMENTARIES ON THE LIBERTY OF THE SUBJECT AND THE LAWS OF ENGLAND RELATING TO THE SECURITY OF THE PERSON. By JAMES PATERSON, Esq., M.A., Barrister-at-Law, sometime Commissioner for English and Irish Fisheries, etc. In two volumes.
London: Macmillan and Co.
Vol. i. pp. xxxii. 496. Vol. ii. pp. xvi. 468. Cr. 8vo.

PAYNE (E. J.) *Historical Course for Schools.* HISTORY OF EUROPEAN COLONIES. By EDWARD J. PAYNE, M.A., Fellow of University College, Oxford. With Maps.
London: Macmillan and Co.
Pp. xii. 408. Pott 8vo.
First Edition printed (S) 1877. Reprinted 1878, 1889.

PEEL (E.) ECHOES FROM HOREB and other Poems, by EDMUND PEEL, author of "Judas Maccabæus", "Judge Not" "An Ancient City", etc. etc.
London: Macmillan and Co.
Pp. 152. Cr. 8vo.

PEILE (J.) Literature Primers. Edited by JOHN RICHARD GREEN. PHILOLOGY. By JOHN PEILE, M.A.
London: Macmillan and Co.
Pp. 164, 3 advts. 1 paste down. Pott 8vo.
First Edition (E) January 1877. Reprinted April and December 1877, 1880, 1887.

PENNINGTON (R.) NOTES ON THE BARROWS AND BONE-CAVES OF DERBYSHIRE. With an account of a descent into Elden Hole. By ROOKE PENNINGTON, B.A., LL.B., F.G.S.

London: Macmillan and Co.
Pp. viii. 124. 8vo.

PEROWNE (J. J. S.) CONFESSION IN THE CHURCH OF ENGLAND a sermon, preached in the Cathedral Church of Llandaff, on Sunday July 29, 1877. With an appendix of authorities and remarks on the practice of confession in the Greek Church and the Church of Rome. And an Excursus on John xx. 23. By J. J. STEWART PEROWNE, D.D., Canon of Llandaff, Hulsean Professor of Divinity, Cambridge, and Hon. Chaplain to the Queen.

London: Macmillan and Co.
Pp. viii. (inc. 1 blank) 40. 8vo.
First Edition printed September 1877. Reprinted October 1877.

PHILPOT (W. B.) A POCKET OF PEBBLES, WITH A FEW SHELLS; being fragments of Reflection, now and then with Cadence, made up mostly by the Sea-shore. By WILLIAM PHILPOT, Vicar in the Holy Orders of the Church of Christ and of England.

London: Macmillan and Co.
Pp. xxxviii. 224. Fcap. 8vo.
Printed 1877, illustrations added 1878.

PIRIE (G.) A SHORT ACCOUNT OF THE PRINCIPAL GEOMETRICAL METHODS OF APPROXIMATING TO THE VALUE OF π. For the use of Colleges and Schools. By the Rev. G. PIRIE, M.A. Fellow and Tutor of Queens' College, Cambridge.

London: Macmillan and Co.
Pp. 24. Cr. 8vo.

PSALMS AND HYMNS FOR BALLIOL COLLEGE

London: Macmillan and Co.
Pp. iv. 136. 16mo.

QUIN (C. W.) GARDEN RECEIPTS edited by CHARLES W. QUIN

London: Macmillan and Co.
Pp. iv. 160. Cr. 8vo.
First Edition printed (S) March 1877. Reprinted August 1877.

RADCLIFFE (C. B.) PROTEUS OR UNITY IN NATURE By CHARLES BLAND RADCLIFFE M.D. author of "Vital Motion as a mode of Physical Motion," etc. Second edition.

"Die Geisterwelt ist nicht verschlossen;
Dein Sinn ist zu, dein Herz ist todt!
Auf, bade, Schüler unverdrossen
Die ird'sche Brust im Morgenroth!" Goethe (Faust)

"Ich nicht auf Menschen baue, sondern auf den Gott in mir und über mir."
Jean Paul (Titan.)

London: Macmillan and Co.
Pp. viii. 214 and 2 blanks. 8vo.

RAYLEIGH (LORD) THE THEORY OF SOUND. By JOHN WILLIAM STRUTT, Baron Rayleigh, M.A., F.R.S. formerly Fellow of Trinity College, Cambridge. Volume I.

London: Macmillan and Co.
Pp. xii. 326, 2 advts. 8vo.

REYNOLDS (J. R.) A SYSTEM OF MEDICINE. Edited by J. RUSSELL REYNOLDS, M.D., F.R.S. Fellow of the Royal College of Physicians of London Fellow of the Imperial Leopold-Carolina Academy of Germany Fellow of University College, London; Professor of the Principles and Practice of Medicine in University College; Physician to University College Hospital. Volume the Fourth, containing Diseases of the Heart.

London: Macmillan and Co.
Pp. xvi. 814. 8vo.

RICHARDSON (B. W.) THE FUTURE OF SANITARY SCIENCE. An address delivered before the Sanitary Institute of Great Britain at the Royal Institution, on July 5th, 1877. By BENJAMIN WARD RICHARDSON, M.D., LL.D. F.R.S. Fellow of the Royal College of Physicians, and Honorary Physician to the Royal Literary Fund.

London: Macmillan and Co.
Pp. 48 (inc. 2 blanks). Cr. 8vo.

RIMMER (A.)—HOWSON (J. S.) ANCIENT STREETS AND HOMESTEADS OF ENGLAND by ALFRED RIMMER and an Introduction by the Rev. J. S. HOWSON, D.D. Dean of Chester (Vignette) With one hundred and fifty illustrations from drawings by the author engraved by J. D. COOPER.

London: Macmillan and Co.
Pp. xxii. 350, 15 page illustrations. Med. 8vo.
Printed 1876 (dated 1877).

ROSCOE (H. E.) MANCHESTER SCIENCE LECTURES FOR THE PEOPLE. Eighth Series, 1876-7. WHAT THE EARTH IS COMPOSED OF. Three Lectures by Professor ROSCOE, F.R.S., delivered in the Hulme Town Hall, Manchester, October, 1876. With illustrations. Price Sixpence

London: Macmillan and Co.
Pp. i. 1 advts. 44, 6 advts. Cr. 8vo.
First Edition printed November 1876 (dated 1877). Reprinted twice December 1876, 1877. Afterwards included in a volume with lectures by Professor Williamson and J. N. Lockyer.

ROSCOE (H. E.) SCIENCE LECTURES AT SOUTH KENSINGTON. TECHNICAL CHEMISTRY. By Professor ROSCOE, F R.S. With illustrations.

London: Macmillan and Co.
Pp. 4 page wrapper containing title, 46, 2 advts. Cr. 8vo.
First Edition printed February 1877. Reprinted August 1877. (Afterwards included in a complete volume. See under 1879.)

ROSCOE (H. E.)—WILLIAMSON (W. C.)—LOCKYER (J. N.) MANCHESTER SCIENCE LECTURES FOR THE PEOPLE. Eighth Series, 1876-7. By Professor ROSCOE, F.R.S., Professor WILLIAMSON, F.R.S., and J. N. LOCKYER, F.R.S. With illustrations.

London: Macmillan and Co.
Pp. viii. 166, 2 advts. Cr. 8vo.
(Originally published in three separate volumes. See Roscoe, Williamson, and Lockyer 1877.) First Edition printed (S) in this form May 1877. Reprinted October 1877, 1878, 1879, 1880, 1885.

ROSCOE (H. E.)—SCHORLEMMER (C.) A TREATISE ON CHEMISTRY. By H. E. ROSCOE F.R.S. and C. SCHORLEMMER F.R.S. Professor of Chemistry in Owens College, Manchester. Volume I. The Non-Metallic Elements.

"Chymia, alias Alchemia et Spagirica, est ars corpora vel mixta, vel composita, vel aggregata etiam in principia sua resolvendi, aut ex principiis in talia combinandi." Stahl, 1723.

With illustrations and a portrait of Dalton engraved by C. H. JEENS.

London: Macmillan and Co.

Pp. xii. (inc. portrait) 772. 8vo.

First Edition printed (𝔈) *1877. Reprinted 1878, with alterations 1881, with slight corrections 1884, with many alterations 1888.*

ROUTH (E. J.) A TREATISE ON THE STABILITY OF A GIVEN STATE OF MOTION, particularly Steady Motion. Being the Essay to which the Adams Prize was adjudged in 1877, in the University of Cambridge. By E. J. ROUTH, M.A., F.R.S., &c. late Fellow of St Peter's College, Cambridge, and late Examiner in the University of London.

London: Macmillan and Co.

Pp. xii. 108. 8vo.

SERVICE (J.) SALVATION HERE AND HEREAFTER. Sermons and Essays. By Rev. JOHN SERVICE, Minister of Inch.

London: Macmillan and Co.

Pp. viii. (inc. 2 blanks) 267, 1 blank. Cr. 8vo.

First Edition printed 1876. Reprinted January, February, and May 1877. Second (𝔖) *1878.*

SHAKSPERE (W.)—DOWDEN (E.) Literature Primers. Edited by JOHN RICHARD GREEN, M.A. SHAKSPERE. By EDWARD DOWDEN, LL.D. Professor of English Literature in the University of Dublin, author of "Shakspere, his mind and art; a critical study."

London: Macmillan and Co.

Pp. 167, 3 advts. 2 paste down. Pott 8vo.

First Edition printed (𝔈) *August 1877. Reprinted with slight corrections November 1877, 1879, 1882, 1886, 1889.*

SHANN (G.) AN ELEMENTARY TREATISE ON HEAT IN RELATION TO STEAM AND THE STEAM-ENGINE. By GEORGE SHANN, M.A. late Scholar of Trinity College, Cambridge.

London: Macmillan and Co.

Pp. viii. 120. Cr. 8vo.

SHELLEY (C. E.) SHORT NOTES ON CHEMISTRY. Part I. Metalloids. By C. E. SHELLEY, B.A. Cantab. Second Edition, revised and enlarged.

London and Cambridge: Macmillan and Co. Cape Town: J. C. Juta.

Pp. 47, 42 blanks. 8vo.

SIDGWICK (H.) A SUPPLEMENT TO THE FIRST EDITION OF THE METHODS OF ETHICS by HENRY SIDGWICK, M.A., Praelector in Moral and Political Philosophy in Trinity College, Cambridge.

Containing all the important additions and alterations in the Second Edition.

London: Macmillan and Co.
Pp. viii. 123, 1 blank. 8vo.
(*For complete book see under 1874.*)

SOUTHESK (EARL OF) THE MEDA MAIDEN, and other Poems. By the Earl of SOUTHESK, K.T.

London: Macmillan and Co.
Pp. xii. 332. Ext. Fcap. 8vo.

SQUIER (E. G.) PERU incidents of travel and exploration in the land of the Incas by E. GEORGE SQUIER, M.A., F.S.A. late U.S. Commissioner to Peru, author of "Nicaragua," "Ancient Monuments of Mississippi Valley," etc. etc. (Arms) With illustrations.

London: Macmillan and Co.
Pp. xx. (inc. 1 page illustration) 599, 1 blank, 16 page illustrations. Med. 8vo.
First Edition printed (Ⅱ) *1877. Reprinted 1878.*

STANLEY (A. P.) ADDRESSES AND SERMONS delivered at St. Andrew's in 1872, 1875 and 1877 by ARTHUR PENRHYN STANLEY, D.D. Dean of Westminster

London: Macmillan and Co.
Pp. xii. 187, 1 blank. Cr. 8vo.

STEPHEN (J. F.) A DIGEST OF THE CRIMINAL LAW (Crimes and Punishments). By Sir JAMES FITZJAMES STEPHEN, K.C.S.I., Q.C.

London: Macmillan and Co.
Pp. lxxxii. 412, 2 advts. 8vo.
First Edition printed 1877. Second 1879. Third 1883. Fourth 1887.

STOKES (G. G.) SCIENCE LECTURES AT SOUTH KENSINGTON. THE ABSORPTION OF LIGHT AND THE COLOURS OF NATURAL BODIES. By Professor STOKES, F.R.S. With illustrations.

London: Macmillan and Co.
Pp. 4 page wrapper containing title, 44, 4 advts. Cr. 8vo.
Printed 1876 (*dated 1877*). (*Afterwards included in a complete volume. See under 1878.*)

TAIT (A. C.) THE CHURCH AND LAW. A Letter in answer to the Rev. Canon Carter, of Clewer, to which is appended a Sermon preached at St. Margaret's, Westminster. By ARCHIBALD CAMPBELL, Archbishop of Canterbury.

London: Macmillan and Co.
Pp. 47, 1 blank. 8vo.
First Edition printed April 1877. Reprinted four times April 1877.

TAYLOR (F.) PRIMER OF PIANOFORTE PLAYING. By FRANKLIN TAYLOR. With numerous examples.

London: Macmillan and Co.
Pp. 124, 2 blanks. Pott 8vo.
First Edition printed (Ⅱ) *1877. Reprinted 1879, 1884.*

TERENCE—SHUCKBURGH (E. S.) THE HAVTON TIMORVMENOS OF TERENCE. With introduction and notes. By E. S. SHUCKBURGH,

M.A. Formerly Fellow and Assistant Tutor of Emmanuel College; Assistant Master at Eton College.

Pp. xxviii. 124.

THE SELF-TORMENTOR translated from the Hauton Timorumenos of Terence by E. S. SHUCKBURGH, M.A., late Fellow and Assistant Tutor of Emmanuel College, Cambridge

London: Macmillan and Co.

Pp. 71, 1 blank. Fcap. 8vo.

First Edition printed (S) 1877. Reprinted 1878, 1887. [Part of this work—the Text—was also issued separately.]

THOMPSON (KATE) A HANDBOOK TO THE PUBLIC PICTURE GALLERIES OF EUROPE. With a brief sketch of the history of the various schools of painting, from the 13th century to the 18th inclusive. By KATE THOMPSON

London: Macmillan and Co.

Pp. xvi. (inc. 3 blanks) 468.

First Edition 1877 (Ext. Fcap. 8vo.) Second 1878. Third 1880 (Cr. 8vo.) illustrations added.

THOMSON (C. WYVILLE) THE VOYAGE OF THE 'CHALLENGER.' THE ATLANTIC a preliminary account of the general results of the exploring voyage of H.M.S. 'Challenger' during the year 1873 and the early part of the year 1876 by Sir C. WYVILLE THOMSON Knt., LL.D., D.Sc., F.R.SS.L. & E., F.L.S., F.G.S., Etc. Regius Professor of Natural History in the University of Edinburgh, and Director of the Civilian Scientific Staff of the 'Challenger' Exploring Expedition. In two volumes. Published by Authority of the Lords Commissioner of the Admiralty.

London: Macmillan and Co.

Vol. i. pp. xxxii. (inc. steel portrait) 424, 15 plates, and other illustrations. Vol. ii. pp. xvi. 396, 1 coloured map, 28 plates and maps, 4 advts. Med. 8vo.

TODHUNTER (I.) NATURAL PHILOSOPHY FOR BEGINNERS with numerous examples by I. TODHUNTER, M.A., F.R.S. Honorary Fellow of St John's College, Cambridge. Part I. The Properties of Solid and Fluid Bodies.

London: Macmillan and Co.

Pp. xii. 386, 2 advts. Pott 8vo.

First Edition printed 1877. Second 1881.

TODHUNTER (I.) NATURAL PHILOSOPHY FOR BEGINNERS with numerous examples by I. TODHUNTER, M.A., F.R.S. Honorary Fellow of St John's College, Cambridge. Part II. Sound, Light, and Heat.

London: Macmillan and Co.

Pp. viii. 427, 1 blank, 4 advts. Pott 8vo.

TRENCH (R. C.) LECTURES ON MEDIEVAL CHURCH HISTORY being the substance of lectures delivered at Queen's College, London by RICHARD CHENEVIX TRENCH, D.D. Archbishop of Dublin Chancellor of the Order of St Patrick

London: Macmillan and Co.

Pp. 2 advts. x. 432. 8vo.

First Edition printed 1877. Second 1878.

VILLARI (LINDA) IN CHANGE UNCHANGED. By LINDA VILLARI, author of "In the Golden Shell", etc., etc. In two volumes

London: Macmillan and Co.

Vol. i. pp. iv. 270, 2 advts. Vol. ii. pp. iv. 289, 1 blank, 2 advts. Cr. 8vo.

First Edition printed March 1877. Reprinted July 1877.

WALKER (F. A.) THE WAGES QUESTION a treatise on wages and the wages class by FRANCIS A. WALKER, M.A., Ph.D. Professor of Political Economy and History, Sheffield School of Yale College. Late Chief of the U.S. Bureau of Statistics; Superintendent of the Ninth Census; Author of the Statistical Atlas of the United States.

London: Macmillan and Co.

Pp. iv. 428. 8vo.

WATSON (H. W.) THE MATHEMATICAL TRIPOS with suggestions for the reform of the examination. By H. W. WATSON, M.A. Formerly Fellow of Trinity College, Cambridge.

London: Macmillan and Co.

Pp. 12. 8vo.

WEST (CHARLES) ON HOSPITAL ORGANISATION, with special reference to the organisation of hospitals for children. By CHARLES WEST, M.D., Fellow, and late Senior Censor of the Royal College of Physicians of London; Corresponding Member of the National Academy of Medicine of Paris; President of the Royal Medical and Chirurgical Society of London; President of the Obstetrical Society of London; Founder of the Hospital for Sick Children, and for Twenty-three Years Physician to the Hospital. Published for the Benefit of the Hospital for Sick Children.

London: Macmillan and Co.

Pp. xii. (inc. 3 blanks) 98, 2 advts. Cr. 8vo.

WHITNEY (W. D.)—EDGREN (A. H.) A COMPENDIOUS GERMAN AND ENGLISH DICTIONARY with notation of correspondences and brief etymologies by WILLIAM DWIGHT WHITNEY Professor of Sanskrit and Comparative Philology in Yale College author of a "Compendious German Grammar," and "German Reader," etc. etc. assisted by AUGUST HJALMAR EDGREN Instructor in Modern Languages in Yale College (Sheffield Scientific School)

London: Macmillan and Co.

German-English, pp. viii. 538. English-German, pp. ii. 362, 2 advts. Cr. 8vo.

First Edition printed (E) 1877. Reprinted 1879, 1882, with alterations 1884, 1886, 1888.

WILKINS (A. S.) History Primers. Edited by J. R. GREEN. CLASSICAL ANTIQUITIES. ii. ROMAN ANTIQUITIES. By A. S. WILKINS, M.A., Owens College, Manchester. With illustrations.

London: Macmillan and Co.

Pp. 126, 2 advts. 1 blank, 1 paste down. Pott 8vo.

First Edition printed (S) 1877. Reprinted 1879, 1885.

WILLIAMSON (W. C.) MANCHESTER SCIENCE LECTURES FOR THE PEOPLE. Eighth Series, 1876-7. THE SUCCESSION OF LIFE ON THE EARTH. Three Lectures by Professor W. C. WILLIAMSON, F.R.S.,

delivered in the Association Hall, Manchester. October, 1876. With illustrations. Price Sixpence.

London: Macmillan and Co.
Pp. 1, 1 advts. 62, 4 advts. Cr. 8vo.
First Edition printed January 1877. Reprinted April 1877. Afterwards included in a volume with lectures by Professor Roscoe and J. N. Lockyer.

WOODFORD (J. R.) CHARGES DELIVERED AT HIS PRIMARY VISITATION in September and October, 1877, by JAMES RUSSELL, Lord Bishop of Ely.

London and Cambridge: Macmillan and Co.
Pp. iv. 73, 3 blanks. 8vo.
First Edition printed 1877. Reprinted 1878.

1878

ABNEY (CAPT.)—STOKES (G. G.)—KENNEDY (A. B. W.)—BRAMWELL (F. J.)—FORBES (F.)—SORBY (H. C.)—BOTTOMLEY (J. T.)—VINES (S. H.)—FOSTER (CAREY) SCIENCE LECTURES AT SOUTH KENSINGTON. By Captain ABNEY, R.E., F.R.S. Professor STOKES. Professor ALEX. B. W. KENNEDY, C.E. F. J. BRAMWELL, Esq., C.E., F.R.S. Professor F. FORBES. H. C. SORBY, F.R.S. J. T. BOTTOMLEY, M.A., F.R.S.E. SYDNEY H. VINES, B.A., B.Sc. Professor CAREY FOSTER. In two volumes. Vol. i.

London: Macmillan and Co.
Pp. viii. 290. Cr. 8vo.
Printed (S) 1878. Some of the lectures of which this volume was composed were published separately. (See under Abney 1876, Kennedy 1876, Stokes 1877, Bramwell 1877, Bottomley 1877. For Volume II. see under Spottiswoode 1879.)

AIRY (SIR GEORGE B.) PORTRAIT engraved by JEENS

ARNOLD (MATTHEW) SELECTED POEMS OF MATTHEW ARNOLD (Vignette)

London: Macmillan and Co.
Pp. viii. 235, 1 blank. Pott 8vo.
First Edition printed (S) June 1878. Reprinted with slight alterations October 1878, with alterations 1880, 1882, 1883, 1884, 1885, 1886, 1887, with alterations May 1888, September 1888, 1889. "Golden Treasury Series."

ARNOLD (MATTHEW) SELECTED POEMS OF MATTHEW ARNOLD (Vignette on India Paper)

London: Macmillan and Co.
Pp. viii. 235, 1 blank. 8vo.
Large paper copies printed (from S plates of "Golden Treasury" Edition) 1878.

ATKINSON (J. PRIESTMAN) A WEEK AT THE LAKES AND WHAT CAME OF IT or the adventures of Mr. Dobbs and his friend Mr. Potts. By J. PRIESTMAN ATKINSON.

London: Macmillan and Co.
Pp. 25 plates including title. Oblong 4to.

BALFOUR (F. M.) A MONOGRAPH ON THE DEVELOPMENT OF ELASMOBRANCH FISHES. By F. M. BALFOUR, M.A., Fellow and Lecturer of Trinity College, Cambridge.

London: Macmillan and Co.
Pp. xii. 295, 1 blank, 20 lithograph plates. 8vo.

BALL (WALTER W. R.) THE STUDENT'S GUIDE TO THE BAR. By WALTER W. R. BALL, M.A. of the Inner Temple, Barrister-at-Law: Fellow of Trinity College, Cambridge, and of University College, London.

London: Macmillan and Co.
Pp. 62, 2 advts. Cr. 8vo.
First Edition printed 1878. Second (𝔖) 1879. Third (𝔖) 1884. Reprinted July 1887. Fourth October 1887.

BALTET (CHARLES) THE ART OF GRAFTING AND BUDDING. By CHARLES BALTET.

"You see, sweet maid, we marry
A gentle scion to the wildest stock;
And make conceive a bark of baser kind
By bud of nobler race; this is an art
Which does mend nature; change it rather; but
The Art itself is Nature."—Shakespeare.

Illustrated.

London: Macmillan and Co.
Pp. x. 230, 1 advt. 1 blank.
First Edition 1878 (Ext. Fcap. 8vo.) Second Edition printed (𝔖) 1879 (Cr. 8vo.)

BARKER (LADY) THE BEDROOM AND BOUDOIR. By Lady BARKER. (Vignette)

London: Macmillan and Co.
Pp. xii. 116 (including 4 page illustrations), 4 advts. Cr. 8vo.
First Edition printed (𝔖) February 1878. Reprinted July 1878. "Art at Home Series."

BARWELL (R.) A TREATISE ON DISEASES OF THE JOINTS. By RICHARD BARWELL, F.R.C.S. Assistant Surgeon, Charing-Cross Hospital, etc. Illustrated by Engravings on Wood.

London: Macmillan and Co.
Pp. viii. 470, 2 blanks. Med. 8vo.
Originally published elsewhere. Transferred to Macmillan and Co. 1878. First Edition printed for Macmillan and Co. 1881.

BEESLY (MRS.) STORIES FROM THE HISTORY OF ROME. By Mrs. BEESLY.

London: Macmillan and Co.
Pp. viii. 189, 1 blank, 2 advts.
First Edition printed (𝔖) September 1878 (Ext. Fcap. 8vo.) Reprinted December 1878, 1881, 1883 (Globe 8vo.), 1886.

BIRKS (T. R.) COMMENTARY ON THE BOOK OF ISAIAH critical, historical, and prophetical; including a revised English translation with introduction and appendices on the nature of scripture prophecy, the life and times of Isaiah, the genuineness of the later prophecies, the structure and history of the whole book, the Assyrian history in Isaiah's days, and various difficult passages. By the Rev. T. R. BIRKS Professor of Moral Theology, Cambridge. Second Edition, revised.

London: Macmillan and Co.
Pp. xvi. (inc. 1 blank) 430, 2 advts. 8vo.
First Edition published elsewhere.

BIRKS (T. R.) ESSAY ON THE RIGHT ESTIMATION OF MANUSCRIPT EVIDENCE IN THE TEXT OF THE NEW TESTAMENT. By THOMAS RAWSON BIRKS, M.A. Knightbridge Professor, Cambridge, and Hon. Canon of Ely.

London: Macmillan and Co.
Pp. x. 124, 4 page tables. Cr. 8vo.

BLACK (W.) MACLEOD OF DARE. A Novel. By WILLIAM BLACK, author of "Madcap Violet", "A Princess of Thule", etc. In three volumes. With illustrations.

London: Macmillan and Co.

Vol i. pp. xii. 286, 2 advts. 4 page illustrations. Vol. ii. pp. viii. 307, 1 blank, 4 page illustrations. Vol. iii. pp. viii. 320, 4 page illustrations. Cr. 8vo.

First Edition printed October 1878. Reprinted December 1878. Second (S) March 1879 (1 vol.) Reprinted November 1879, 1886.

BRAIN: a Journal of Neurology.

8vo.

(First part published April 1878 and continued quarterly to the present time.) Edited to January 1883 by Dr. J. C. Bucknill, Dr. J. Crichton-Browne, Dr. D. Ferrier, Dr. J. Hughlings-Jackson; from April 1883 to January 1885 assisted by Dr. A. De Watteville. From April 1885 to January 1887 it was edited by a committee consisting of Dr. J. C. Bucknill, Dr. T. Buzzard, Dr. J. Crichton-Browne, Dr. D. Ferrier, Dr. J. Hughlings-Jackson, Dr. J. Ross, the acting editor being Dr. A. De Watteville. From April 1887 it was edited for the Neurological Society of London by A. De Watteville.

BUCKNILL (J. C.) HABITUAL DRUNKENNESS AND INSANE DRUNKARDS. By JOHN CHARLES BUCKNILL, M.D., Lond., F.R.S., Fellow of the Royal College of Physicians; late Lord Chancellor's Visitor of Lunatics.

London: Macmillan and Co.

Pp. xxxii. 103, 1 blank. Cr. 8vo.

BUNCE (J. T.) FAIRY TALES their origin and meaning with some account of the dwellers in fairyland by JOHN THACKRAY BUNCE

London: Macmillan and Co.

Pp. viii. 206, 2 advts. Globe 8vo.

Printed (M) 1878.

CAUTLEY (G. S.) A CENTURY OF EMBLEMS by G. S. CAUTLEY Vicar of Nettleden, Author of 'The Afterglow,' and 'The Three Fountains'. With illustrations by the Lady MARIAN ALFORD, Rear-Admiral Lord W. COMPTON, Venble. Lord A. COMPTON, R. BARNES, J. D. COOPER, and the Author

London Macmillan and Company

Pp. xx. 136. Pott 4to.

CHURCH (R. W.) HUMAN LIFE AND ITS CONDITIONS Sermons preached before the University of Oxford in 1876-1878 with three Ordination Sermons by R. W. CHURCH, M.A., D.C.L. Dean of St. Paul's Honorary Fellow of Oriel College, Oxford Select Preacher 1876-1878

London: Macmillan and Co.

Pp. viii. (inc. 1 blank) 194, 2 advts. Cr. 8vo.

First Edition printed 1878. Second 1886.

CLARK (S.) MEMORIALS FROM JOURNALS AND LETTERS OF SAMUEL CLARK, M.A., F.R.G.S. late Rector of Eaton Bishop, Herefordshire, and formerly Principal of the National Society's Training College, Battersea. Edited, with an Introduction, by his Wife.

London: Macmillan and Co.

Pp. xxxvi. 338. Cr. 8vo.

CLARKE (C. B.) A CLASS-BOOK OF GEOGRAPHY. By C. B. CLARKE, F.L.S., F.G.S., late Fellow of Queen's College, Cambridge.

London: Macmillan and Co.

Pp. viii. 280. Fcap. 8vo.

First Edition (Ξ) *1878. Reprinted with alterations 1880, 1881, 1883, 1886, with many alterations and additions February 1889, with slight additions May 1889, September 1889.*

CLIFFORD (W. K.) ELEMENTS OF DYNAMIC an Introduction to the Study of Motion and Rest in Solid and Fluid Bodies by W. K. CLIFFORD, F.R.S. late Fellow and Assistant Tutor of Trinity College, Cambridge; Professor of Applied Mathematics and Mechanics at University College, London. Part i. Kinematic.

London: Macmillan and Co.

Pp. viii. 222, 2 advts. Cr. 8vo.

COMBE (G.)—GIBBON (C.) THE LIFE OF GEORGE COMBE, author of "The Constitution of Man". By CHARLES GIBBON. (Vignette) In two vols:

London: Macmillan and Co.

Vol. i. pp. xvi. (inc. 1 engraving) 335, 1 blank. Vol. ii. pp. viii. (inc. 1 engraving) Specimen handwriting, 404, 3 advts. 1 blank. 8vo.

COOPER (K.) SEBASTIAN. By KATHARINE COOPER.

London: Macmillan and Co.

Pp. vii. 1 blank, 266, 2 advts. Cr. 8vo.

CREIGHTON (C.) CONTRIBUTIONS TO THE PHYSIOLOGY AND PATHOLOGY OF THE BREAST AND ITS LYMPHATIC GLANDS. By CHARLES CREIGHTON, M.B. Demonstrator of Anatomy in the University of Cambridge. With Illustrations.

London: Macmillan and Co.

Pp. xii. 200. Med. 8vo.

DAILY NEWS. THE WAR CORRESPONDENCE OF THE "DAILY NEWS" 1877 with a connecting narrative forming a continuous History of the War between Russia and Turkey to the Fall of Kars including the Letters of Mr. ARCHIBALD FORBES, Mr. J. A. MACGAHAN and many other special correspondents in Europe and Asia

London: Macmillan and Co.

Pp. xvi. 627, 1 blank. Cr. 8vo.

First Edition printed 1877 (dated 1878). Reprinted with additions 1878.

DAILY NEWS. THE WAR CORRESPONDENCE OF THE "DAILY NEWS" 1877-8 continued from the Fall of Kars to the Signature of the Preliminaries of Peace with a Connecting Narrative forming a Continuous History of the War between Russia and Turkey

London: Macmillan and Co.

Pp. xvi. 599, 1 blank. Cr. 8vo.

DANTE—CHURCH (R. W. & F. J.) DANTE. An Essay. By R. W. CHURCH, M.A., D.C.L. Dean of St. Paul's, and Honorary Fellow of Oriel College, Oxford. To which is added a Translation of De Monarchia. By F. C. (*sic*) CHURCH.

London: Macmillan and Co.

Pp. viii. 308. Cr. 8vo.

First Edition printed (Ξ) *1878. Reprinted with slight corrections 1879. The Essay on Dante was afterwards published in a volume "Dante and other Essays." (See under 1888.) The Translation of De Monarchia was published separately. (See under 1879.)*

DAWSON (J. W.) SUPPLEMENT TO THE SECOND EDITION OF ACADIAN GEOLOGY, containing additional facts as to the geological structure, fossil remains, and mineral resources of Nova Scotia, New Brunswick, and Prince Edward Island. By JOHN WILLIAM DAWSON, M.A., LL.D., F.R.S., F.G.S., etc., Principal and Vice-Chancellor of M'Gill University, Montreal. 3rd Edn.

London: Macmillan and Co. Edinburgh: Oliver & Boyd, Tweeddale Court. Halifax: A. & W. Mackinlay. Montreal: Dawson Brothers. New York: Van Nostrand.

Pp. 103, 1 blank, iv. 8vo.

DUFF (M. E. G.) MISCELLANIES, POLITICAL AND LITERARY. By MOUNTSTUART E. GRANT DUFF, Member for the Elgin District of Burghs.

London: Macmillan and Co.

Pp. viii. 315, 1 blank. 8vo.

DUMAS (JEAN BAPTISTE ANDRÉ) PORTRAIT engraved by JEENS.

EADIE (J.)—BROWN (J.) LIFE OF JOHN EADIE, D.D., LL.D. By JAMES BROWN, D.D., Author of the 'Life of a Scottish Probationer'.

London: Macmillan and Co.

Pp. xvi. 410, 2 advts. Cr. 8vo.

First Edition printed April 1878. Second (𝔐) August 1878.

FARRAR (F. W.) ETERNAL HOPE Five Sermons preached in Westminster Abbey, November and December, 1877 by the Revd. FREDERIC W. FARRAR, D.D., F.R.S., Canon of Westminster, Chaplain in Ordinary to the Queen, late Master of Marlborough College, Hulsean Lecturer, and Fellow of Trinity College, Cambridge.

"Plerique dum plus nos diligunt quam meremur, hæc jactant et loquuntur, sermones nostros doctrinamque laudantes, quæ conscientia nostra non recipit. Alii vero tractatus nostros calumniantes ea sentire nos criminantur quæ nunquam sensisse nos novimus."—Origen, *Homil.* xxv. in Luc.

London: Macmillan and Co.

Pp. lx. 226, 2 advts. Cr. 8vo.

First Edition printed (𝔖) February 1878. Reprinted February, March (with slight alterations), April 1878, with new preface and many corrections May 1878, June, August, and December 1878, 1879, 1880, 1881, 1883, 1885, 1888.

FARRAR (F. W.) SAINTLY WORKERS Five Lenten Lectures delivered in St. Andrew's, Holborn, March and April, 1878 by FREDERIC W. FARRAR, D.D., F.R.S., Canon of Westminster, Chaplain in Ordinary to the Queen, Rector of St. Margaret's, Westminster, late Master of Marlborough College, Hulsean Lecturer, and Fellow of Trinity College, Cambridge

London: Macmillan and Co.

Pp. xx. 208. Cr. 8vo.

First Edition printed (𝔈) 1878. Reprinted 1879, 1884.

FASNACHT (G. E.) MACMILLAN'S PROGRESSIVE GERMAN COURSE 1.—First Year containing Easy Lessons on the Regular Accidence by G. EUGÈNE-FASNACHT Senior Master of Modern Languages Harpur Foundation Modern School, Bedford Author of "The Progressive French Course", etc.

London: Macmillan and Co.

Pp. xii. 67, 1 blank.

First Edition printed (𝔖) 1878 (Ext. Fcap. 8vo.) Reprinted 1879, 1880, 1882, with considerable additions 1883, 1884, with considerable additions 1885, February and November 1886, 1889 (Globe 8vo.)

FASNACHT (G. E.) MACMILLAN'S PROGRESSIVE GERMAN COURSE II.—Second Year containing Conversational Lessons on Systematic Accidence and Elementary Syntax, with Philological Illustrations and Etymological Vocabulary by G. EUGÈNE-FASNACHT Senior Master of Modern Languages, Harpur Foundation Modern School, Bedford Author of "The Progressive French Course".

London: Macmillan and Co.

Pp. viii. 134, 2 advts. Ext. Fcap. 8vo.

First Edition printed (𝔖) *1878. Reprinted 1880, 1883, April 1886. Second* (𝔈) *August 1886. Reprinted 1888.*

FAWCETT (H.) FREE TRADE AND PROTECTION. An Inquiry into the causes which have retarded the general adoption of Free Trade since its introduction into England. By HENRY FAWCETT, M.P., Fellow of Trinity Hall, and Professor of Political Economy in the University of Cambridge.

London: Macmillan and Co.

Pp. xvi. 174, 2 advts.

First Edition printed May 1878 (8vo). Reprinted June 1878 (Cr. 8vo.) Reprinted July 1878 (8vo.) Reprinted with additions January 1879. Reprinted (𝔖) *with additions and corrections May 1879. Second 1881 (Cr. 8vo.) Reprinted 1882. Third 1885. Reprinted 1886.*

FOSTER (M.) ON MEDICAL EDUCATION AT CAMBRIDGE by Dr MICHAEL FOSTER, F.R.S., Trinity Prælector in Physiology.

London: Macmillan and Co.

Pp. 36. 8vo.

FOTHERGILL (J. M.) THE ANTAGONISM OF THERAPEUTIC AGENTS: and What it Teaches. The Essay to which was awarded the Fothergillian Gold Medal of the Medical Society of London for 1878. By J. MILNER FOTHERGILL, M.D., Edin., Member of the Royal College of Physicians of London, Assistant Physician to the West London Hospital, and to the City of London Hospital for Diseases of the Chest, Victoria Park

"In judging of the value of a therapeutical method the one and only criterion is success."—Burdon Sanderson.

London: Macmillan and Co.

Pp. xii. 150, 2 advts. Cr. 8vo.

GEDDES (W. D.) THE PROBLEM OF THE HOMERIC POEMS by WILLIAM D. GEDDES, LL.D. Professor of Greek in the University of Aberdeen

London: Macmillan and Co.

Pp. xvi. 368. 8vo.

GEGENBAUR (C.)—BELL (F. J.)—LANKESTER (E. R.) ELEMENTS OF COMPARATIVE ANATOMY. By CARL GEGENBAUR, Professor of Anatomy and Director of the Anatomical Institute at Heidelberg. Translated by F. JEFFREY BELL, B.A., Magdalen College, Oxford. The Translation revised and a Preface written by E. RAY LANKESTER, M.A., F.R.S., Fellow of Exeter College, Oxford, and Professor of Zoology and Comparative Anatomy in University College, London.

London: Macmillan and Co.

Pp. xxviii. 645, 3 blanks. Med. 8vo.

GIBBON (E.)—MORISON (J. C.) GIBBON by JAMES COTTER MORISON, M.A. Lincoln College, Oxford

London: Macmillan and Co.
Pp. viii. 184. Cr. 8vo.
First Edition printed (E) *May 1878. Reprinted October 1878, 1879, 1880, 1887.*
"English Men of Letters Series."

GLADSTONE (J. H.) SPELLING REFORM, from an Educational Point of View. By J. H. GLADSTONE, F.R.S., Member of the School Board for London.

London: Macmillan and Co.
Pp. 64. Cr. 8vo.
First Edition printed January 1878. Reprinted January 1878. Second Edition December 1878.

GOLDSMITH (O.)—BLACK (W.) GOLDSMITH by WILLIAM BLACK

London: Macmillan and Co.
Pp. viii. 160. Cr. 8vo.
First Edition (E) *1878. Reprinted 1879, 1880, 1881, 1883, 1887.*
"English Men of Letters Series."

GRAY (J. H.)—GREGOR (W. GOW) CHINA a History of the Laws, Manners, and Customs of the People by JOHN HENRY GRAY M.A. LL.D. Archdeacon of Hongkong. Edited by WILLIAM GOW GREGOR in two volumes With one hundred and forty illustrations

London: Macmillan and Co.
Vol. i. pp. xvi. 398, 2 blanks. Vol. ii. pp. xii. 374, 2 advts. 8vo.
First Edition printed February 1878. Reprinted August 1878.

GREEN (J. R.) HISTORY OF THE ENGLISH PEOPLE. By JOHN RICHARD GREEN, M.A., Honorary Fellow of Jesus College, Oxford. Volume II. The Monarchy. 1461-1540. The Reformation. 1540-1603.

London: Macmillan and Co.
Pp. viii. 500, 4 advts. 8vo.
First Edition printed (E) *1878. Reprinted with slight alterations 1880, 1885.*

HAMILTON (R.) MONEY AND VALUE an inquiry into the means and ends of economic production with an appendix on the depreciation of silver and Indian currency by ROWLAND HAMILTON

London: Macmillan and Co.
Pp. xxviii. 392. 8vo.

HARVEY (WILLIAM) PORTRAIT engraved by JEENS.

HEINE (H.) SELECTIONS FROM THE POETICAL WORKS OF HEINRICH HEINE. Translated into English.

London: Macmillan and Co.
Pp. viii. 115, 1 blank. Ext. Fcap. 8vo.

HILL (M. D.)—DAVENPORT-HILL (R. & F.) THE RECORDER OF BIRMINGHAM. A Memoir of Matthew Davenport Hill; with Selections from his correspondence. By his daughters, ROSAMOND and FLORENCE DAVENPORT-HILL.

"A man of hope, and forward-looking mind".
Wordsworth.

London: Macmillan and Co.
Pp. xviii. (inc. steel plate portrait) 516. Med. 8vo.

HOBART (LORD) THE SALT TAX IN SOUTHERN INDIA Letters by VERE HENRY Lord Hobart Governor of Madras

London: Macmillan and Co.

Pp. vii. 1 blank, 52. 8vo.

HODGSON (F. & J. T.) MEMOIR OF THE REV. FRANCIS HODGSON, B.D. Scholar, Poet, and Divine with numerous letters from Lord Byron and others by his Son, the Rev. JAMES T. HODGSON, M.A. In two volumes

London: Macmillan and Co.

Vol. i. pp. xii. 297, 1 blank, 2 advts. Vol. ii. pp. viii. 347, 1 blank. Cr. 8vo.

HOMER—GLADSTONE (W. E.) Literature Primers. Edited by J. R. GREEN. HOMER. By the Right Hon. W. E. GLADSTONE, Honorary Student of Christ Church.

"Those oft are stratagems which errors seem;
Nor is it Homer nods, but we that dream.—Pope.

London: Macmillan and Co.

Pp. 154, 2 advts. 1 blank, 1 paste down. Pott 8vo.

First Edition printed (E) *July 1878. Reprinted August 1878, 1889.*

HOOKER (J. D.)—BALL (J.)—MAW (G.) JOURNAL OF A TOUR IN MAROCCO AND THE GREAT ATLAS by JOSEPH DALTON HOOKER, K.C.S.I., C.B. Pres. R.S. Director of the Royal Gardens, Kew; etc. and JOHN BALL, F.R.S., M.R.I.A. etc. with an appendix including a Sketch of Geology of Marocco, by GEORGE MAW, F.L.S., F.G.S. (Vignette, Cape Spartel)

London: Macmillan and Co.

Pp. xvi. 499, 1 blank, 7 page and folded plates, 1 Map. 8vo.

First Edition printed 1878. Reprinted with corrections 1879.

HORACE—HOVENDEN (R. M.) HORACE'S LIFE AND CHARACTER. Second Supplement. By R. M. HOVENDEN, B.A. Author of a Metrical Paraphrase of the Odes of Horace.

London: Macmillan and Co.

Pp. 48, 4 page wrapper which contains title. Globe 8vo.

HORACE—THORNTON (W. T.) WORD FOR WORD FROM HORACE the Odes literally versified by WILLIAM THOMAS THORNTON, C.B. author of a treatise 'On Labour'

London: Macmillan and Co.

Pp. xiv. 317, 1 blank, 2 advts. Cr. 8vo.

HUGHES (T.) THE OLD CHURCH; WHAT SHALL WE DO WITH IT? By THOMAS HUGHES, Q.C., Author of 'Tom Brown's School Days'.

London: Macmillan and Co.

Pp. viii. 224. Cr. 8vo.

HUNT (W. M.)—MILLAIS (J. E.) W. M. HUNT'S TALKS ABOUT ART. With a Letter from J. E. MILLAIS, R.A.

London: Macmillan and Co.

Pp. xii. 124, 4 advts. 2 blanks. Ext. Cr. 8vo.

First Edition printed (M) *1877. Reprinted* (S *from* M) *1878, 1882, 1883, 1885, 1888.*

JAMES (H.) THE EUROPEANS. A Sketch. By HENRY JAMES, Jr. In two volumes.

London: Macmillan and Co.
Vol. i. pp. iv. 255, 1 blank. Vol. ii. pp. iv. 272.
First Edition printed September 1878 (Cr. 8vo.) Reprinted October and November 1878. Second Edition (S) 1879 (1 vol. Cr. 8vo.) (Also published in a collection of Novels and Tales by H. James, 14 vols. See under 1883.)

JAMES (H.) FRENCH POETS AND NOVELISTS. By HENRY JAMES Jr.

London: Macmillan and Co.
Pp. viii. 440. Cr. 8vo.
First Edition printed 1878. Second (S) 1884.

JEVONS (W. S.) Science Primers. POLITICAL ECONOMY. By W. STANLEY JEVONS, LL.D., M.A., F.R.S., Professor of Political Economy in University College, London; Examiner in Logic and Moral Philosophy in the University of London.

London: Macmillan and Co.
Pp. 134, 2 advts. Pott 8vo.
First Edition printed (E) March 1878. Reprinted July 1878, 1881, 1884, 1887.

JOHNSON (S.)—ARNOLD (M.) THE SIX CHIEF LIVES FROM JOHNSON'S "LIVES OF THE POETS", with Macaulay's "Life of Johnson." Edited, with a Preface, by MATTHEW ARNOLD.

London: Macmillan and Co.
Pp. xxviii. 467, 1 blank. Cr. 8vo.
First Edition printed (M) 1878. Reprinted (S from M) 1879, 1881, with many alterations and additions 1886, 1889.

JOHNSON (S.)—STEPHEN (L.) SAMUEL JOHNSON by LESLIE STEPHEN

London: Macmillan and Co.
Pp. viii. 196, 2 advts. Cr. 8vo.
First Edition printed (S) May 1878. Reprinted July 1878, 1879, 1880, 1882, 1885, 1886, 1888. "English Men of Letters Series."

THE JOURNAL OF PHYSIOLOGY. Edited by Dr. MICHAEL FOSTER. With the co-operation in England of Professor A. GAMGEE, Prof. W. RUTHERFORD, Prof. J. B. SANDERSON, and in America of Prof. H. P. BOWDITCH, Prof. H. N. MARTIN, and Prof. H. C. WOOD.

Royal 8vo.
(First number published in March 1878, and last by Macmillan and Co. July 1880.)

KEETLEY (C. B.) THE STUDENT'S GUIDE TO THE MEDICAL PROFESSION by CHARLES BELL KEETLEY, F.R.C.S. Assistant-Surgeon to the West London Hospital late Assistant-Demonstrator of Anatomy at St Bartholomew's Hospital

London: Macmillan and Co.
Pp. 64. Cr. 8vo.

KINGSLEY (C.) THE GOSPEL OF THE PENTATEUCH a set of Parish Sermons and DAVID Five Sermons. By the Rev. CHARLES KINGSLEY late Rector of Eversley and Canon of Westminster.

London: Macmillan and Co.
Pp. viii. 326, 2 advts. 2 blanks. Cr. 8vo.
First Edition printed (S) in this form 1878. Reprinted 1880, 1885. Originally published in separate volumes "The Gospel of the Pentateuch" and "David." (See under 1864 and 1865.)

KINGSLEY (C.) MADAM HOW AND LADY WHY or First Lessons in Earth Lore for Children By the Rev. CHARLES KINGSLEY, M.A. Author of "The Water Babies", etc.—With Numerous Illustrations—

London Bell and Daldy, York Street, Covent Garden. 1870
Pp. xvi. (inc. 1 blank) 350, 2 advts. Cr. 8vo.

Transferred to Macmillan and Co. 1878. First Edition printed (𝔖) *for Macmillan and Co. May 1879. Reprinted 1880, 1882, 1885, 1888. Second* (𝔈) *1889.*

KINGSLEY (C.) SELECTIONS FROM SOME OF THE WRITINGS OF THE REV. C. KINGSLEY, M.A. Rector of Eversley, Canon of Chester Chaplain to the Queen and the Prince of Wales Fourth Edition

London Daldy, Isbister & Co. 56, Ludgate Hill 1878
Pp. xiv. 376, 2 advts. and Photograph. Cr. 8vo.

Transferred to Macmillan and Co. 1878. Fifth Edition printed (𝔖) *1880. Reprinted with slight alterations 1884.*

KINGSLEY (C.) TOWN GEOLOGY by the late CHARLES KINGSLEY Fifth thousand

London Daldy, Isbister & Co. 56 Ludgate Hill. 1878
Pp. lvi. 2 blanks, 239, 1 blank, 6 advts. Cr. 8vo.

Transferred to Macmillan and Co. 1878. (Afterwards included in "Scientific Lectures and Essays." See under 1880.)

KÜHNE (W.)—FOSTER (M.) ON THE PHOTOCHEMISTRY OF THE RETINA AND ON VISUAL PURPLE, translated from the German of Dr W. KÜHNE, Professor of Physiology in the University of Heidelberg. Edited, with notes, by MICHAEL FOSTER, M.D. F.R.S. Fellow and Prælector, Trinity College, Cambridge.

London: Macmillan and Co.
Pp. viii. 104. 8vo.

LANG (R. H.) CYPRUS: its history, its present resources, and future prospects. By R. HAMILTON LANG, late H.M. Consul for the island of Cyprus. With two illustrations and four maps.

London: Macmillan and Co.
Pp. xii. 370, 2 advts. 8vo.

LAVELEYE (E. DE)—MARRIOTT (G. R. L.)—LESLIE (T. E. C.) PRIMITIVE PROPERTY, translated from the French of EMILE DE LAVELEYE, Member of the Royal Academies of Belgium, Madrid, and Lisbon, Corresponding Member of the Institute of France, of the Institute of Geneva, of the Academy *Dei Lincei* of Rome, etc. by G. R. L. MARRIOTT, B.A., LL.B. With an Introduction by T. E. CLIFFE LESLIE, LL.B., of Lincoln's Inn, Barrister-at-Law.

London: Macmillan and Co.
Pp. xlviii. 356. 8vo.

LIVY—CAPES (W. W.) LIVY BOOKS XXI. AND XXII. HANNIBAL'S FIRST CAMPAIGN IN ITALY. Edited with introductions, notes, appendices, and maps, by the Rev. W. W. CAPES, Fellow of Hertford College, and Reader in Ancient History, Oxford.

London: Macmillan and Co.
Pp. lvi. 327, 1 blank, 3 maps. Fcap. 8vo.

First Edition (𝔖) *1878. Reprinted 1879, with slight corrections 1880, 1881, 1883, with slight corrections 1884, 1887, 1889.*

LOCKYER (J. N.)—SEABROKE (G. M.) STARGAZING: Past and Present. By J. NORMAN LOCKYER, F.R.S., Correspondent to the Institute of France. Expanded from shorthand notes of a course of Royal Institution lectures, with the assistance of G. M. SEABROKE, F.R.A.S.

London: Macmillan and Co.
Pp. xvi. 496, 1 photo. Med. 8vo.

LOFTIE (W. J.)—WHITE (H.)—MARTIN (C. T.) MEMORIALS OF THE SAVOY the Palace: the Hospital: the Chapel by the Rev. WILLIAM JOHN LOFTIE, B.A., F.S.A Assistant Chaplain of the Savoy author of 'In and out of London', 'The Latin Year', etc. with an appendix of original documents contributed by CHARLES TRICE MARTIN, B.A., F.S.A. of the Public Record Office and a preface by the Rev. HENRY WHITE, M.A. Chaplain of the Savoy, and Chaplain in Ordinary to the Queen

London: Macmillan and Co.
Pp. x. 267, 1 blank. Cr. 8vo.

LOFTIE (MRS. W. J.) THE DINING-ROOM. By Mrs. LOFTIE.

"The best ornament for a dining-room is a well-cooked dinner."

(Vignette)

London: Macmillan and Co.
Pp. x. 128, 2 advts. 3 page illustrations. Cr. 8vo.
First Edition printed (S) *1877* (*dated 1878*). *Reprinted July 1878.* "*Art at Home Series.*"

MACMILLAN'S COPYBOOKS.

London: Macmillan and Co.
Nos. 1 to 12 and 4a, 8a, and 12a, each pp. 24. Post 4to. Nos. 1 to 12 and 4a, 8a, and 12a, each pp. 24. Post oblong. Nos. 1 to 9 and 11 containing Goodman's Patent Slips pp. 24. Post 4to.

MACNAMARA (C.) CLINICAL LECTURES ON DISEASES OF BONE. By C. MACNAMARA, Fel. Cal. Univ., Surgeon to the Westminster Hospital; Surgeon Major H.M.E. Indian Medical Service; also of the Royal Westminster Ophthalmic Hospital.

London: Macmillan and Co.
Pp. viii. 298, 2 advts. Cr. 8vo.

"MAORI". SPORT AND WORK ON THE NEPAUL FRONTIER or Twelve Years Sporting Reminiscences of an Indigo Planter by "MAORI"

London: Macmillan and Co.
Pp. xvi. (inc. 3 blanks) 6 page illustrations, 361, 1 blank. 8vo.
[By JAMES INGLIS.]

MAYER (A. M.)—BARNARD (C.) NATURE SERIES.—LIGHT: a series of simple, entertaining and inexpensive experiments in the phenomena of light, for the use of students of every age. By ALFRED M. MAYER and CHARLES BARNARD. With illustrations.

London: Macmillan and Co.
Pp. viii. 90, 2 advts. 1 blank, 1 paste down. Cr. 8vo.
First Edition printed (S) *1878. Reprinted 1879, 1889.*

MELBOURNE (VISCOUNT)—TORRENS (W. M.) MEMOIRS OF THE RIGHT HONOURABLE WILLIAM SECOND VISCOUNT MELBOURNE. By W. M. TORRENS, M.P. In two volumes. With a portrait.

London: Macmillan and Co.

Vol. i. pp. 10 (inc. steel portrait) 443, 1 blank. Vol. ii. pp. vi. 430. 8vo.

First Edition printed 1877. Reprinted 1878.

MIALL (L. C.) STUDIES IN COMPARATIVE ANATOMY.—No. I. THE SKULL OF THE CROCODILE a Manual for Students by L. C. MIALL Professor of Biology in the Yorkshire College and Curator of Leeds Museum.

London: Macmillan and Co.

Pp. iv. 50, 2 advts. 8vo.

MIALL (L. C.)—GREENWOOD (F.) STUDIES IN COMPARATIVE ANATOMY.—No. II. ANATOMY OF THE INDIAN ELEPHANT by L. C. MIALL Professor of Biology in the Yorkshire College and Curator of the Leeds Museum and F. GREENWOOD Curator to the Leeds School of Medicine

London: Macmillan and Co.

Pp. 84, 4 plates, 1 advt. 1 blank. 8vo.

MILLAR (J. B.) ELEMENTS OF DESCRIPTIVE GEOMETRY. By J. B. MILLAR, B.E. Civil Engineer; Assistant Lecturer in Engineering in the Owens College, Manchester.

London: Macmillan and Co.

Pp. xiv. 202, 2 advts. Cr. 8vo.

First Edition printed 1878. Second 1887.

MOLESWORTH (M. L.) 'GRANDMOTHER DEAR' a book for Boys and Girls by Mrs. MOLESWORTH author of 'Carrots', 'Cuckoo Clock,' 'Tell me a Story.' (Vignette) Illustrated by WALTER CRANE.

London: Macmillan and Co.

Pp. x. 262, 2 advts. 7 page illustrations. Globe 8vo.

First Edition printed (S) November 1878. Reprinted December 1878, September and December 1882, 1886, 1887.

MONAHAN (J. H.) METHOD OF LAW: an Essay on the Statement and Arrangement of the Legal Standard of Conduct. By JAMES H. MONAHAN, Q.C.

London: Macmillan and Co.

Pp. viii. 204. Cr. 8vo.

MORRIS (R.)—BOWEN (H. C.) Literature Primers. ENGLISH GRAMMAR EXERCISES. By the Rev. RICHARD MORRIS, M.A., LL.D., President of the Philological Society, Author of "Historical Outlines of English Accidence," "Elementary Lessons in Historical English Grammar", &c. and H. COURTHOPE BOWEN, M.A., Headmaster of the Grocer's Company's School, Hackney Downs. Editor of "Studies in English", "Lord Clive," &c.

London: Macmillan and Co.

Pp. 107, 3 advts. 1 blank, 1 paste down. Pott 8vo.

First Edition printed (E) 1877 (dated 1878). Reprinted 1879, 1881, 1885.

MOULTON (L. C.) SWALLOW-FLIGHTS. By LOUISE CHANDLER MOULTON.

London: Macmillan and Co.
Pp. viii. 140. Ext. Fcap. 8vo.
Printed 1877 (dated 1878).

MUIR (M. M. P.) PRACTICAL CHEMISTRY FOR MEDICAL STUDENTS: specially arranged for the First M.B. Course. By M. M. PATTISON MUIR, F.R.S.E., Prælector in Chemistry, Gonville and Caius College, Cambridge.

London: Macmillan and Co.
Pp. 64. Pott 8vo.
First Edition printed 1878. Second 1882.

MURRAY (E. C. G.) ROUND ABOUT FRANCE by E. C. GRENVILLE MURRAY.

London: Macmillan and Co.
Pp. viii. 368. Cr. 8vo.
Printed (𝔐) 1878.

NASH (W.) OREGON: THERE AND BACK IN 1877. By WALLIS NASH.

"All places that the eye of heaven visits
Are to a wise man ports and happy havens".
—Richard ii., 1. 3.

London: Macmillan and Co.
Pp. xxii. Map, 285, 1 blank, 10 page illustrations. Cr. 8vo.

NEWCOMB (S.) POPULAR ASTRONOMY. By SIMON NEWCOMB, LL.D., Professor, U.S. Naval Observatory. With one hundred and twelve engravings, and five maps of the stars.

London: Macmillan and Co.
Pp. xvi. (including front.) 566, 2 advts. Med. 8vo.
First Edition printed (𝔈) for Macmillan and Co. 1878. Reprinted with many additions and corrections 1883.

OLIPHANT (M. O. W.) DRESS. By Mrs. OLIPHANT (Vignette)

London: Macmillan and Co.
Pp. viii. (inc. 1 page illustration) 104, 4 advts. Cr. 8vo.
Printed (𝔖) 1878. "Art at Home Series."

OLIPHANT (T. L. K.) THE OLD AND MIDDLE ENGLISH by T. L. KINGTON OLIPHANT, M.A. of Balliol College

London: Macmillan and Co.
Pp. xxvi. 668. Globe 8vo.
Printed (𝔐) 1878. (Previously published under the title "The Sources of Standard English." See under 1873.)

RACHEL OLLIVER. A Tale. In three volumes.

London: Macmillan and Co.
Vol. i. pp. vi. 260. Vol. ii. pp. vi. 250. Vol. iii. pp. vi. 224. Cr. 8vo.
First Edition printed October 1878. Reprinted December 1878.

PARADOXICAL PHILOSOPHY a Sequel to the Unseen Universe

In te, Domine, speravi, non confundar in æternum.

London: Macmillan and Co.
Pp. xii. 235, 1 blank. Cr. 8vo.
First Edition printed 1878. Reprinted 1879.
[By Professors BALFOUR STEWART and P. G. TAIT.]

PERRY (WALTER C.) ON THE FORMATION OF A GALLERY OF CASTS FROM THE ANTIQUE IN LONDON.

London: Macmillan and Co.

Pp. 16. 8vo.

PHILLIPS (MRS. ALFRED) BENEDICTA. By Mrs. ALFRED PHILLIPS.

Fate steals along with ceaseless tread,
And meets us oft when least we dread;
Frowns in the storm with threatening brow,
Yet in the sunshine strikes the blow.

Cowper.

In three volumes.

London: Macmillan and Co.

Vol. i. pp. viii. 272. Vol. ii. pp. viii. 292. Vol. iii. pp. viii. 264. Cr. 8vo.

PHILLIPS (S. K.) ON THE SEABOARD and other Poems by SUSAN K. PHILLIPS

London: Macmillan and Co.

Pp. xvi. 296. Cr. 8vo.

First Edition printed 1878. Second 1879.

PHILOCHRISTUS Memoirs of a Disciple of the Lord

ἔμαθεν ἀφ' ὧν ἔπαθεν τὴν ὑπακοήν.

London: Macmillan and Co.

Pp. xii. 440. 8vo.

First Edition printed February 1878. Reprinted with corrections and alterations, April 1878, with corrections October 1878.

RAYLEIGH (LORD) THE THEORY OF SOUND. By JOHN WILLIAM STRUTT, Baron Rayleigh, M.A., F.R.S. Formerly Fellow of Trinity College, Cambridge. Volume II.

London: Macmillan and Co.

Pp. x. 2 blanks, 302, 2 advts. 8vo.

RICHARDSON (B. W.) TOTAL ABSTINENCE A Course of Addresses by BENJAMIN WARD RICHARDSON M.D., F.R.S., M.A., LL.D., F.S.A. Fellow of the Royal College of Physicians and Honorary Physician to the Royal Literary Fund

London: Macmillan and Co.

Pp. xii. 180. Cr. 8vo.

ROBINSON (W.) HARDY FLOWERS. descriptions of upwards of thirteen hundred of the most ornamental species, with directions for their arrangement, culture, etc

"Daffodils
That come before the swallow dares, and take
The winds of March with beauty: violets dim,
But sweeter than the lids of Juno's eyes
Or Cytherea's breath: pale primroses,
That die unmarried, ere they can behold
Bright Phœbus in his strength: .. .. ..
.. .. bold oxlips and
The crown-imperial; lilies of all kinds." Shakespeare.

By W. ROBINSON, F.L.S., founder and editor of "The Garden"; author of "Alpine Flowers for English Gardens", "The Wild Garden". Third and Cheaper edition

London: Macmillan and Co.

Pp. viii. frontispiece, 342, and 2 advts. Cr. 8vo.

First and Second Editions published elsewhere. Third Edition printed (S) *1878.*

ROBINSON (W.) THE PARKS AND GARDENS OF PARIS considered in relation to the wants of other cities and of public and private gardens; being notes on a study of Paris gardens. By W. ROBINSON, F.L.S. Second Edition. revised, sixth thousand. Illustrated.

London: Macmillan and Co.
Pp. xxiv. 548, 8 page illustrations. Med. 8vo.
First Edition published elsewhere. Second Edition printed 1878.

ROSCOE (H. E.) PORTRAIT engraved by JEENS.

ROSCOE (H. E.)—SCHORLEMMER (C.) A TREATISE ON CHEMISTRY. By H. E. ROSCOE F.R.S. and C. SCHORLEMMER F.R.S. Professors of Chemistry in Owens College, Manchester. Volume II.—Metals. Part I.

"Chymia, alias Alchemia et Spagirica, est ars corpora vel mixta, vel composita, vel aggregata etiam in principia sua resolvendi, aut ex principiis in talia combinandi." Stahl, 1723.

London: Macmillan and Co.
Pp. viii. 504. 8vo.
First Edition printed (Ⅲ) 1878. Reprinted 1879, with alterations 1883, with alterations 1887.

RUTHERFORD (W. G.) FIRST GREEK GRAMMAR. By W. GUNION RUTHERFORD, B.A., late Warner Exhibitioner, Balliol College, Oxford; Assistant Master of St. Paul's School, London.

London: Macmillan and Co.
Pp. iv. 68.
First Edition (Ⅲ) 1878 (Ext. Fcap. 8vo.) Reprinted 1879, many additions made in January 1880 and July 1881, October 1881, 1884, 1885, 1886. Second Edition (Ⅲ) 1888 (Globe 8vo.) Reprinted 1889.

S. (J. H.) UPPINGHAM BY THE SEA. A Narrative of the Year at Borth. By J. H. S.

ἄπολις · ὑψίπολις.

London: Macmillan and Co.
Pp. xii. 136. Cr. 8vo.
[By the Rev. J. H. Skrine.]

SCOTT (W.)—HUTTON (R. H.) SIR WALTER SCOTT by RICHARD H. HUTTON.

London: Macmillan and Co.
Pp. viii. 178. Cr. 8vo.
First Edition printed (S) June 1878. Reprinted August 1878, 1879, 1880, 1881, 1884, 1887, 1888. "English Men of Letters Series."

SELBORNE (LORD) INAUGURAL ADDRESS, delivered by ROUNDELL, Lord Selborne, at his Installation as Rector of the University of St. Andrew's, November 21, 1878.

London: Macmillan and Co.
Pp. 40. 8vo.
First Edition printed November 1878. Reprinted November 1878.

SHELLEY (P. B.)—SYMONDS (J. A.) SHELLEY by JOHN ADDINGTON SYMONDS

London: Macmillan and Co.
Pp. viii. 188. Cr. 8vo.
First Edition printed (S) October 1878. Reprinted October 1878, 1879, 1881, 1884, with many corrections 1887. "English Men of Letters Series."

STANTON (V. H.) THE CALL TO SELF-DENIAL IN THE CHRISTIAN MINISTRY. A Sermon preached in Ely Cathedral at an Ordination by the Lord Bishop of Ely on November 4, 1877. By VINCENT HENRY STANTON, M.A. Fellow and Senior Dean of Trinity College, Cambridge, and Examining Chaplain to the Bishop of Ely. Published at the Bishop's desire.

Cambridge: Macmillan and Co.
Pp. 16. 8vo.

STOKES (H. P.) AN ATTEMPT TO DETERMINE THE CHRONOLOGICAL ORDER OF SHAKESPEARE'S PLAYS. The Harness essay, 1877. By the Rev. HENRY PAINE STOKES, B.A., Corpus Christi College, Cambridge.

London: Macmillan and Co.
Pp. xvi. 220, 4 advts. Globe 8vo.

STUBBS (C. W.) VILLAGE POLITICS: Addresses and Sermons on the Labour Question. By CHARLES WILLIAM STUBBS, M.A., Vicar of Granborough, Bucks.

London: Macmillan and Co.
Pp. xii. 194. Ext. Fcap. 8vo.

TACITUS—CHURCH (A. J.)—BRODRIBB (W. J.) TACITUS. The Sixth Book of the Annals. Edited with notes by the Rev. ALFRED J. CHURCH, M.A. Head Master of King Edward's School, East Retford, and the Rev. W. J. BRODRIBB, M.A. late Fellow of St John's College, Cambridge.

London: Macmillan and Co.
Pp. xvi. 94. Fcap. 8vo.
First Edition printed (𝔖) *1878. Reprinted 1880, 1884.*

TAIT (C. W. A.) ANALYSIS OF ENGLISH HISTORY, based on Green's Short History of the English People. By C. W. A. TAIT, M.A., Assistant Master in Clifton College.

London: Macmillan and Co.
Pp. 180. Cr. 8vo.
First Edition printed (𝔖) *August 1878. Reprinted November 1878, 1879, 1881, 1882, 1886. (Afterwards added to Green's "Short History of the English People" published in parts. See under 1889.)*

TANNER (H.) FIRST PRINCIPLES OF AGRICULTURE. By HENRY TANNER, F.C.S., Senior Member of the Royal Agricultural College; Professor of Agricultural Science, University College, Aberystwith; Examiner in the principles of agriculture under the Government Department of Science.

London: Macmillan and Co.
Pp. 2 paste down, 3 advts. 95 (inc. 1 blank). Pott 8vo.
First Edition printed (𝔐) *1878. Second* (𝔖) *1879. Reprinted 1880, 1881, 1883, 1886.*

THORPE (T. E.)—GREEN (A. H.)—MIALL (L. C.)—RÜCKER (A. W.)—MARSHALL (L.) COAL its history and uses by Professors GREEN, MIALL, THORPE, RÜCKER, and MARSHALL of the Yorkshire College edited by Prof. THORPE

London: Macmillan and Co.
Pp. xii. 363, 1 blank. 8vo.

TODHUNTER (I.) KEY TO MECHANICS FOR BEGINNERS. By I. TODHUNTER, M.A., F.R.S.

London: Macmillan and Co.
Pp. viii. 125, 3 advts. Cr. 8vo.
First Edition printed (𝔖) *1878. Reprinted 1882, 1885.*

TOURGÉNIEF (I. S.)—DILKE (ASHTON W.) VIRGIN SOIL. By I. S. TOURGÉNIEF. Translated by ASHTON W. DILKE

London: Macmillan and Co.
Pp. iv. 348. Cr. 8vo.

TUKE (D. H.) INSANITY IN ANCIENT AND MODERN LIFE, with Chapters on its Prevention. By DANIEL HACK TUKE, M.D., Fellow of the Royal College of Physicians, London.

"The dispute, then, is not about any common matter, but about being mad or not mad."—Epictetus.

London: Macmillan and Co.
Pp. xvi. 226, 2 advts. Cr. 8vo.
First Edition printed March 1878. Reprinted July 1878.

TURNER (J. M. W.)—RAWLINSON (W. G.) TURNER'S LIBER STUDIORUM, a description and a catalogue. By W. G. RAWLINSON.

London: Macmillan and Co.
Pp. xlviii. 208. Med. 8vo.
Also a large paper Edition (*Med. 4to.*)

VAUGHAN (C. J.) MY SON, GIVE ME THINE HEART: Sermons preached before the Universities of Oxford and Cambridge, 1876-1878. By C. J. VAUGHAN, D.D. Master of the Temple, and Chaplain in Ordinary to the Queen.

London: Macmillan and Co.
Pp. viii. 264, 2 advts. 2 blanks. Ext. Fcap. 8vo.

VAUGHAN (C. J.) NINE SERMONS PREACHED FOR THE MOST PART IN THE CHAPEL OF HARROW SCHOOL. By CHARLES JOHN VAUGHAN, D.D. Head Master of Harrow School, and late Fellow of Trinity College, Cambridge.

London: John Murray, Albemarle Street: J. S. Crossley, Leicester and Harrow. 1849
Pp. viii. (inc. 2 blanks) 222, 2 blanks. 12mo.
Transferred to Macmillan and Co. 1878.

VAUGHAN (C. J.) SERMONS PREACHED IN THE CHAPEL OF HARROW SCHOOL. By CHARLES JOHN VAUGHAN, D.D. Head Master of Harrow School, and late Fellow of Trinity College, Cambridge.

London: John Murray, Albemarle Street. 1847
Pp. 1 advt. 1 blank, x. (inc. 1 blank) 400. 8vo.
Transferred to Macmillan and Co. 1878.

VAUGHAN (C. J.) VIVISECTION a sermon preached in the Temple Church, June 20, 1875 by C. J. VAUGHAN, D.D. Master of the Temple, and Chaplain in Ordinary to the Queen Published by request (Strahan's Monogram)

Strahan & Co; Publishers 34, Paternoster Row, London. 1875
Pp. 15, 1 blank. 8vo.
Transferred to Macmillan and Co. 1878.

VAUGHAN (D. J.) THE PRESENT TRIAL OF FAITH, being sermons preached in St. Martin's Church, Leicester, by DAVID J. VAUGHAN, M.A., Honorary Canon of Peterborough Cathedral; Vicar of St. Martin's Leicester, and Rural Dean; Master of Wyggeston's Hospital; and formerly Fellow of Trinity College, Cambridge.

London: Macmillan and Co.
Pp. xii. (1 advts.) 444. Cr. 8vo.

WALKER (F. A.) MONEY by FRANCIS A. WALKER Professor of Political Economy and History in the Sheffield Scientific School of Yale College, and Lecturer in Political Economy in the Johns Hopkins University; author of "The Statistical Atlas of the United States," "The Wages Question", etc.

London: Macmillan & Co.
Pp. xviii. 550. 8vo.

WALLACE (A. R.) TROPICAL NATURE, and other essays. By ALFRED R. WALLACE. Author of "The Malay Archipelago", "The Geographical Distribution of Animals," "Contributions to the Theory of Natural Selection", etc. etc.

London: Macmillan and Co.
Pp. xvi. 356, 1 advts. 1 blank. 8vo.

WARD (A. W.) ON SOME ACADEMICAL EXPERIENCES OF THE GERMAN RENASCENCE. An address introductory to the Session 1878-9 of the Owens College, Manchester. By ADOLPHUS WILLIAM WARD, M.A., Professor of History and English Literature, Owens College; Fellow of Peterhouse, Cambridge. Published by request of the Council.

London: Macmillan and Co. Manchester: J. E. Cornish.
Pp. 54 (inc. 1 blank), 2 advts. 8vo.

WHITNEY (W. D.)—EDGREN (A. H.) A COMPENDIOUS GERMAN AND ENGLISH DICTIONARY with notation of correspondences and brief etymologies by WILLIAM DWIGHT WHITNEY Professor of Sanskrit and Comparative Philology in Yale College author of a "Compendious German Grammar," and "German Reader," etc. etc. Assisted by AUGUST HJALMAR EDGREN Instructor in Modern Languages in Yale College (Sheffield Scientific School)

London: Macmillan and Co.
Pp. viii. 538, 6 advts. Cr. 8vo.

WORK ABOUT THE FIVE DIALS.

"The hours are slow to the afflicted, swift to the joyous".

London: Macmillan and Co.
Pp. xii. 258, 2 advts. Cr. 8vo.

WRIGHT (C. R. A.) METALS AND THEIR CHIEF INDUSTRIAL APPLICATIONS. Being, with some considerable additions, the substance of a course of lectures delivered at the Royal Institution of Great Britain in 1877. By CHARLES R. ALDER WRIGHT, D.Sc., &c., Lecturer on Chemistry in St. Mary's Hospital Medical School.

London: Macmillan and Co.
Pp. xii. 191, 1 blank. Ext. Fcap. 8vo.
Printed (S) *1878.*

WRIGHT (JOSIAH) A COMPLETE LATIN COURSE, comprising rules with examples, exercises, both Latin and English, on each rule, and vocabularies. By J. WRIGHT, M.A., Trinity College, Cambridge, late Head Master of Sutton Coldfield School.

London: Macmillan and Co.
Pp. xvi. 176. Cr. 8vo.
Printed 1877 (dated 1878).

XENOPHON—HAILSTONE (H.) ΞΕΝΟΦΩΝΤΟΣ ΕΛΛΗΝΙΚΑ Α. Β.—HELLENICS OF XENOPHON Books I. and II. The text revised with notes critical and explanatory analysis indices and map by HERBERT HAILSTONE, B.A. late Scholar of Peterhouse, Cambridge.

London: Macmillan and Co.
Pp. xiv. 151, 1 blank, 1 map. Fcap. 8vo.
First Edition printed (S) 1878. Reprinted 1881, 1882, April and November 1884, 1886, 1887.

YONGE (C. M.) History Primers. Edited by J. R. GREEN. HISTORY OF FRANCE. By CHARLOTTE M. YONGE.

London: Macmillan and Co.
Pp. iv. 122. Pott 8vo.
First Edition printed (E) 1878. Reprinted 1881.

YONGE (C. M.) THE STORY OF THE CHRISTIANS AND MOORS OF SPAIN. By CHARLOTTE M. YONGE, Author of "The Heir of Redclyffe" etc. (Vignette)

London: Macmillan and Co.
Pp. xvi. 299, 1 blank. Pott 8vo.
First Edition printed (S) 1878. Reprinted with slight corrections 1879. "Golden Treasury Series."

1879

ABBOTT (E. A.) OXFORD SERMONS preached before the University. By the Rev. EDWIN A. ABBOTT, D.D. formerly Fellow of St. John's College, Cambridge.

London: Macmillan and Co.
Pp. lx. 172. 8vo.

AESCHYLUS—PRICKARD (A. C.) ΑΙΣΧΥΛΟΥ ΠΕΡΣΑΙ.—THE PERSAE OF AESCHYLUS. Edited with introduction, notes, and a map. By A. O. PRICKARD, M.A. Fellow and Tutor of New College, Oxford.
ἄγε δὴ σιώπα πᾶς ἀνήρ· λέγ' Αἴσχυλε.

London: Macmillan and Co.
Pp. xxxviii. 132. Fcap. 8vo.
First Edition (S) printed 1879. Reprinted with corrections 1885, 1889.

AGASSIZ (J. LOUIS R.) PORTRAIT engraved by JEENS.

ANDERSON (A.) BALLADS AND SONNETS. By ALEXANDER ANDERSON. ("Surfaceman") author of "Songs of the Rail", "The Two Angels," "A Song of Labour", and other Poems.

London: Macmillan and Co.
Pp. xii. 199, 1 blank. Cr. 8vo.

ARNOLD (W. T.) THE ROMAN SYSTEM OF PROVINCIAL ADMINISTRATION TO THE ACCESSION OF CONSTANTINE THE GREAT. Being the Arnold Prize Essay for 1879. By W. T. ARNOLD, B.A. Formerly Scholar of University College, Oxford.

'Urbem fecisti quod prius orbis erat.' *Rutilius.*
'Perceperunt mercedem suam.'—*Augustin. De Civitate Dei.*

London: Macmillan and Co.
Pp. viii. 240. Cr. 8vo.

BAILEY (A.) THE SUCCESSION TO THE ENGLISH CROWN. A Historical Sketch. By ALFRED BAILEY, of Lincoln's Inn, Esq., Barrister-at-Law, M.A., formerly Student of Christ Church, and Stowell Civil Law Fellow of University College, Oxford.

London: Macmillan and Co.
Pp. xxxviii. 302. Cr. 8vo.

BAKER (S. W.) CYPRUS AS I SAW IT IN 1879. By Sir SAMUEL WHITE BAKER, M.A., F.R.S., F.R.S.A., F.R.G.S., &c. Author of "Ismailïa, "The Albert N'Yanza," "The Nile Tributaries of Abyssinia," "Eight Years in Ceylon," "The Rifle and Hound in Ceylon," &c., &c.

London: Macmillan and Co.
Pp. xx. 502, 2 advts. 1 page plate. 8vo.
First Edition printed 1879. Reprinted 1880.

BALFOUR (A. J.) A DEFENCE OF PHILOSOPHIC DOUBT being an Essay on the Foundations of Belief by ARTHUR JAMES BALFOUR, M.A., M.P.

London: Macmillan and Co.
Pp. viii. 355, 1 blank. 8vo.

BEAUMARCHAIS—BLOUET (L. P.) LE BARBIER DE SÉVILLE OU LA PRÉCAUTION INUTILE, comédie en quatre actes par Beaumarchais. Representée et tombée sur le théâtre de la Comédie Française, aux Tuileries, le 23 février 1775. Edited with Biographical Introduction and Notes by L. P. BLOUET, B.A., Univ. Gallic., French Master, St. Paul's School.

London: Macmillan and Co.
Pp. xxxii. 143, 1 blank. Fcap. 8vo.
First Edition printed (𝔖) *1879. Reprinted 1885.*

BELCHER (H.) SHORT EXERCISES IN LATIN PROSE COMPOSITION, (Part II.) on the syntax of sentences, with an appendix, including miscellaneous Latin idioms and expressions, examination papers, and etymological notes on some important Latin words. By the Rev. HENRY BELCHER, M.A. Author of "Short Exercises in Latin Prose Composition, Part I.," &c; Member of the Philological Society of Great Britain; Master of the Matriculation Class, King's College School, London.

London: Macmillan and Co.
Pp. xii. 141, 1 blank, 2 advts. Pott 8vo.
First Edition printed (𝔖) *1879. Reprinted 1885.*

BIRKS (T. R.) SUPERNATURAL REVELATION, or First Principles of Moral Theology. By the Rev. T. R. BIRKS, Professor of Moral Theology, Cambridge.

London: Macmillan and Co.
Pp. xvi. 240. 8vo.

BLAKISTON (J. R.) THE TEACHER. Hints on School Management. By J. R. BLAKISTON, M.A., one of Her Majesty's Inspectors of Schools.

London: Macmillan and Co.

Pp. xvi. 91, 1 blank, 4 advts. Cr. 8vo.

First Edition printed January 1879. Reprinted (𝔖) May 1879, with slight corrections 1883, with alterations and additions 1888.

BRIGHT (H. A.) A YEAR IN A LANCASHIRE GARDEN. By HENRY A. BRIGHT.

London: Macmillan and Co.

Pp. xii. 120. Cr. 8vo.

First Edition printed May 1879. Second (𝔐) August 1879.

BRIGHT (JOHN)—ROGERS (J. E. T.) PUBLIC ADDRESSES by JOHN BRIGHT, M.P. Edited by JAMES E. THOROLD ROGERS.

'Be just and fear not'

London: Macmillan and Co.

Pp. xvi. 542, 2 advts. 8vo.

BUNSEN (ROBERT WILHELM) PORTRAIT engraved by JEENS

BURKE (EDMUND)—MORLEY (JOHN) BURKE by JOHN MORLEY

London: Macmillan and Co.

Pp. viii. 216. Cr. 8vo.

First Edition printed (𝔖) 1879. Reprinted with corrections 1880, 1881, 1885, 1887, 1889. "English Men of Letters Series." (For Library Edition see under 1888. Also an Edition printed 1879 on handmade paper.)

BURNETT (F. H.) "HAWORTH'S" A Novel by FRANCES HODGSON BURNETT author of "That Lass o' Lowrie's" in two volumes.

London: Macmillan and Co.

Vol i. pp. viii. 300. Vol. ii. pp. viii. 280.

First Edition printed 1879 (Cr. 8vo.) Second (𝔖) 1880 (1 vol. Cr. 8vo.) Reprinted 1887 (Small Post 8vo.), 1888.

BURNS (R.)—SHAIRP (J. C.) ROBERT BURNS by Principal SHAIRP, Professor of Poetry in the University of Oxford.

London: Macmillan and Co.

Pp. viii. 208. Cr. 8vo.

First Edition printed (𝔖) April 1879. Reprinted December 1879, 1883, 1887. "English Men of Letters Series."

BUSCH (M.) BISMARCK IN THE FRANCO-GERMAN WAR 1870-1871. Authorised Translation from the German of Dr. MORITZ BUSCH. In two volumes.

London: Macmillan and Co.

Vol. i. pp. xii. 364. Vol. ii. pp. iv. 347, 1 blank. Cr. 8vo.

First Edition printed January 1879. Reprinted January and May 1879.

BUTLER (G.) THE END OF THE PERFECT MAN. A Sermon preached at St. Paul's Church, Prince's Park, Liverpool, after the death of the Very Rev. Hugh M'Neile, D.D., February 2nd, 1879. By GEORGE BUTLER, M.A., Principal of Liverpool College.

London: Macmillan and Co.

Pp. 20. 8vo.

BUTLER (H. M.) WAR IN A CHRISTIAN SPIRIT. A Sermon preached in the Temple Church, and afterwards in the Chapel of Harrow School, on Sunday, November 24th, 1878. By HENRY MONTAGU BUTLER, D.D., Head Master of Harrow School, and Chaplain in Ordinary to the Queen. (Not Published.)

London: Macmillan and Co.

Pp. 16. 8vo.

CAESAR—RUTHERFORD (W. G.) Elementary Classics. GAI IULI CAESARIS DE BELLO GALLICO COMMENTARIORUM II. III. Edited, for the Use of Schools, by W. GUNION RUTHERFORD, B.A., Balliol College, Oxford, and Assistant Master at St. Paul's School.

Caesaris monimenta magni.

London: Macmillan and Co.

Pp. Map, xxxiv. 104, 2 advts. 1 blank, 1 paste down. Pott 8vo.

First Edition printed (S) *1879. Reprinted with corrections and vocabulary added 1883, 1885, 1886, with additions and alterations 1889.*

CALDERWOOD (H.) THE RELATIONS OF MIND AND BRAIN by HENRY CALDERWOOD, LL.D. Professor of Moral Philosophy, University of Edinburgh

London: Macmillan and Co.

Pp. xvi. 456, 1 advt. 1 blank. 8vo.

First Edition printed (M) *1879. Second* (S) *1883.*

CAMEOS FROM ENGLISH HISTORY. Reformation Times. By the Author of The Heir of Redclyffe. Fourth Series.

London: Macmillan and Co.

Pp. xii. (inc. 2 blanks) 387, 1 blank. Globe 8vo.

First Edition printed (E) *1879. Reprinted 1886.*

CARPENTER (MARY & J. E.) THE LIFE AND WORK OF MARY CARPENTER. By J. ESTLIN CARPENTER, M.A.

London: Macmillan and Co.

Pp. xii. 495, 1 blank. Cr. 8vo.

First Edition printed 1879. Second 1881.

CARROLL (LEWIS) DOUBLETS a Word-Puzzle by LEWIS CARROLL

"Double, double"
"Toil and trouble."

London: Macmillan and Co.

Pp. 39, 1 blank.

First Edition printed 1879 (Pott 8vo.) Second January 1880 (Cr. 8vo.) Reprinted April 1880.

CATULLUS—SIMPSON (F. P.) SELECT POEMS OF CATULLUS edited, with introductions, notes, and appendices, by FRANCIS P. SIMPSON, Balliol College, Oxford.

London: Macmillan and Co.

Pp. xlviii. 205, 1 blank, 2 advts. Fcap. 8vo.

First Edition printed (S) *April 1879. Second* (S) *December 1879. Reprinted 1886, 1889.*

CHAUCER (G.)—WARD (A. W.) CHAUCER by ADOLPHUS WILLIAM WARD

London: Macmillan and Co.

Pp. viii. 200. Cr. 8vo.

First Edition printed (S) *1880. Reprinted 1881, 1884, 1888. "English Men of Letters Series."*

CICERO—HALM (KARL)—DONKIN (E. H.) M. TULLII CICERONIS PRO SEXTO ROSCIO AMERINO ORATIO AD IUDICES. With an Introduction and Notes. Edited, after KARL HALM, by E. H. DONKIN, M.A., late Scholar of Lincoln College, Oxford; Assistant Master at Uppingham.

London: Macmillan and Co.
Pp. xxviii. 138, 2 advts. Fcap. 8vo.
First Edition printed (S) *1879. Reprinted with considerable alterations and additions 1882, 1884, 1886.*

CICERO—HALM (KARL)—WILKINS (A. S.) M. TULLI CICERONIS DE IMPERIO GNAEI POMPEI ORATIO AD QUIRITES, (Pro Lege Manilia). With an Introduction and Notes, edited after KARL HALM, by A. S. WILKINS, M.A. Professor of Latin in the Owens College, Manchester.

London: Macmillan and Co.
Pp. liv. 76, 1 advts. 1 blank. Fcap. 8vo.
First Edition printed (S) *1879. Reprinted 1880, 1885, 1887, 1889.*

CLAUSIUS (R.)—BROWNE (W. R.) THE MECHANICAL THEORY OF HEAT. By R. CLAUSIUS. Translated by WALTER R. BROWNE, M.A., late Fellow of Trinity College, Cambridge

London: Macmillan and Co.
Pp. xvi. 376. Cr. 8vo.

CLIFFORD (W. K.) NATURE SERIES.—SEEING AND THINKING by the late WILLIAM KINGDON CLIFFORD, F.R.S. Professor of Applied Mathematics and Mechanics in University College London, and sometime Fellow of Trinity College, Cambridge

London: Macmillan and Co.
Pp. viii. 156, 2 advts. Cr. 8vo.
First Edition printed (M) *1879. Second* (S) *1880.*

CLIFFORD (W. K.)—STEPHEN (L.)—POLLOCK (F.) LECTURES AND ESSAYS by the late WILLIAM KINGDON CLIFFORD, F.R.S. late Professor of Applied Mathematics and Mechanics in University College, London and sometime Fellow of Trinity College, Cambridge edited by LESLIE STEPHEN and FREDERICK POLLOCK with an introduction by F. POLLOCK

'La vérite est toute pour tous'—Paul-Louis Courier

In two volumes

London: Macmillan and Co.
Vol. i. pp. viii. (inc. steel portrait) 340. Vol. ii. pp. viii. (inc. photograph) 321, 2 advts. 1 blank.
First Edition printed 1879 (8vo.) Second 1886 (1 vol. Cr. 8vo.)

COMBE (G.)—JOLLY (W.) EDUCATION its Principles and Practice as developed by GEORGE COMBE author of "The Constitution of Man". (Vignette) Collated and edited by WILLIAM JOLLY H.M. Inspector of Schools.

London: Macmillan and Co.
Pp. lxxviii. 772, 4 advts. 8vo.

CROSSLEY (E.)—GLEDHILL (J.)—WILSON (J. M.) A HANDBOOK OF DOUBLE STARS, with a catalogue of twelve hundred double stars and extensive lists of measures. With additional notes bringing the measures up to 1879. For the use of amateurs. By EDWD. CROSSLEY,

F.R.A.S.; JOSEPH GLEDHILL, F.R.A.S., and JAMES M. WILSON, M.A., F.R.A.S.

"The subject has already proved so extensive, and still promises so rich a harvest to those who are inclined to be diligent in the pursuit, that I cannot help inviting every lover of astronomy to join with me in observations that must inevitably lead to new discoveries."—Sir Wm. Herschel.

"Stellæ fixæ, quæ in cœlo conspiciuntur, sunt aut soles simplices, qualis sol noster, aut systemata ex binis vel interdum pluribus solibus peculiari nexu physico inter se junctis composita. Stellarum simplicium numerus est quidem major, ab vero non nisi ter vel fortasse bis tantum major quam systematum compositorum." Σ.

London: Macmillan and Co.

Pp. xvi. (inc. 2 illustrations) 464, 5 folded diagrams. 8vo.

CUNYNGHAME (A. T.) MY COMMAND IN SOUTH AFRICA. 1874-1878. Comprising experiences of travel in the colonies of South Africa and the Independent States. By General Sir ARTHUR THURLOW CUNYNGHAME, G.C.B., then Lieutenant Governor and Commander of the Forces in South Africa. With maps.

London: Macmillan and Co.

Pp. iv. 376, 1 advt. 1 blank, 3 maps. 8vo.

First Edition printed February 1879. Reprinted February and September 1879, new preface added 1880.

DANTE—CHURCH (F. J.) THE 'DE MONARCHIA' OF DANTE. Translated by F. J. CHURCH.

London: Macmillan and Co.

Pp. viii. 128. 8vo.

Originally published in a volume with "Dante. An Essay." By R. W. Church. (See under 1878.)

DEFOE (D.)—MINTO (W.) DANIEL DEFOE by WILLIAM MINTO

London: Macmillan and Co.

Pp. viii. 171, 1 blank. Cr. 8vo.

First Edition printed (E) March 1879. Reprinted July 1879, 1885, 1887. "English Men of Letters Series."

DODGSON (C. L.) EUCLID AND HIS MODERN RIVALS by CHARLES L. DODGSON, M.A. Senior Student and Mathematical Lecturer of Christ Church, Oxford

'All for your delight
We are not here. *That you should here repent you*
The actors are at hand; and, by their show,
You shall know all, that you are like to know.'

London: Macmillan and Co.

Pp. xxxii. 299, 1 blank. Cr. 8vo.

First Edition printed 1879. Second 1885.

EURIPIDES—MAHAFFY (J. P.) Classical Writers. Edited by JOHN RICHARD GREEN EURIPIDES by J. P. MAHAFFY, A.M., Fellow of Trinity College and Professor of Ancient History in the University of Dublin.

London: Macmillan and Co.

Pp. 144, 2 advts. Fcap. 8vo.

Printed (E) 1879.

EVERETT (J. D.) UNITS AND PHYSICAL CONSTANTS. By J. D. EVERETT, M.A., D.C.L., F.R.S., F.R.S.E., Professor of Natural Philosophy in Queen's College, Belfast.

London: Macmillan and Co.

Pp. xvi. 175, 1 blank.

First Edition published elsewhere. Second printed 1879 (Ext. Fcap. 8vo.), leaflet added 1881. Third 1886 (Globe 8vo.)

FISKE (J.) DARWINISM and other Essays. By JOHN FISKE, M.A., LL.B., formerly Lecturer on Philosophy, Instructor in History, and Assistant-Librarian, at Harvard University.

"Qui itaque suos affectus et appetitus ex solo libertatis amore moderari studet, is, quantum potest, nitetur, virtutes earumque causas noscere, et animum gaudio, quod ex earum vera cognitione oritur, implere."—Spinoza.

London and New York: Macmillan and Co.
Pp. viii. 284, 4 advts. Cr. 8vo.
Printed (𝔐) *1879.*

FREEMAN (E. A.) HISTORICAL ESSAYS. By EDWARD A. FREEMAN, M.A., Hon. D.C.L. & LL.D., late Fellow of Trinity College, Oxford; Honorary Member of the Imperial University of Saint Petersburg.

ἄνδρες Ῥωμαῖοι, μᾶλλον δὲ καὶ Ἕλληνες καὶ βάρβαροι πάντες.
John Kantakouzênos, iii. 3

Third Series.

London: Macmillan and Co.
Pp. xii. 476, 2 advts. 8vo.

GASKOIN (MRS. HERMAN)—MACLEAR (G. F.) CHILDREN'S TREASURY OF BIBLE STORIES. Part I.—Old Testament. By Mrs. HERMAN GASKOIN. Edited, with a preface, by the Rev. G. F. MACLEAR, D.D.

London: Macmillan and Co.
Pp. iv. 182, 2 advts. 1 blank, 1 paste down. Pott 8vo.
First Edition printed (𝔖) *1879. Reprinted with slight corrections 1880, 1884.*

GASKOIN (MRS. HERMAN)—MACLEAR (G. F.) CHILDREN'S TREASURY OF BIBLE STORIES. Part II.—New Testament. By Mrs. HERMAN GASKOIN. Edited by the Rev. G. F. MACLEAR, D.D.

London: Macmillan and Co.
Pp. 126, 2 advts. 1 blank, 1 paste down. Pott 8vo.
First Edition printed (𝔖) *1879. Reprinted 1883.*

GEIKIE (A.) OUTLINES OF FIELD-GEOLOGY. By ARCHIBALD GEIKIE, LL.D., F.R.S., Murchison Professor of Geology and Mineralogy in the University of Edinburgh, and Director of the Geological Survey of Scotland. Second edition: revised and enlarged. With numerous illustrations.

London: Macmillan and Co.
Pp. xv. (inc. 1 blank) 1 blank, 223, 1 blank. Ext. Fcap. 8vo.
First edition published as a "Science Lecture at South Kensington." (*See under 1876.*)
Second Edition (𝔈) *1879. Reprinted with corrections 1882, 1885, 1888.*

GLAISHER (J. W. L.)—PRIOR (C. H.)—FERRERS (N. M.)—GREENHILL (A. G.)—NIVEN (C.) SOLUTIONS OF THE CAMBRIDGE SENATE-HOUSE PROBLEMS AND RIDERS FOR THE YEAR 1878 by J. W. L. GLAISHER, M.A., F.R.S., Fellow and Assistant Tutor of Trinity College, Cambridge; Senior Moderator. C. H. PRIOR, M.A., Fellow and Lecturer of Pembroke College, Cambridge; Junior Moderator. N. M. FERRERS, M.A., F.R.S., Fellow and Tutor of Gonville and Caius College, Cambridge; Senior Examiner. A. G. GREENHILL, M.A., Fellow of Emmanuel College, Cambridge; Professor of Mathematics to the Advanced Class of Royal Artillery Officers, Woolwich; Junior

Examiner. CHARLES NIVEN, M.A., late Fellow of Trinity College, Cambridge; Professor of Mathematics at Queen's College, Cork; Additional Examiner. Edited by J. W. L. GLAISHER, Senior Moderator.

London: Macmillan and Co.

Pp. viii. 238, 4 folded plates, 2 advts. 8vo.

GOODWIN (W. W.) AN ELEMENTARY GREEK GRAMMAR. By WILLIAM W. GOODWIN, Ph.D., Eliot Professor of Greek Literature in Harvard College, Author of "Greek Moods and Tenses," etc. New and thoroughly revised edition.

London: Macmillan and Co.

Pp. xxxii. 360. Cr. 8vo.

Originally published elsewhere. First Edition printed for Macmillan and Co. (𝔈) *September 1879, list of errata inserted September 1879, and index added March 1880, and list of errata inserted November 1880. Reprinted with considerable additions and corrections 1881, with additions and corrections 1883, 1887.*

GRAND'HOMME (E.) CUTTING-OUT AND DRESSMAKING. From the French of Mdlle. E. GRAND'HOMME. With numerous diagrams.

London: Macmillan and Co.

Pp. 94, 1 blank, 1 paste down. Pott 8vo.

First Edition printed (𝔖) *1879. Reprinted 1883.*

GREEN (J. R.) READINGS FROM ENGLISH HISTORY. Selected and Edited by JOHN RICHARD GREEN, M.A., LL.D., Honorary Fellow of Jesus College, Oxford. Part I. From Hengist to Cressy.

London: Macmillan and Co.

Pp. viii. 152.

First Edition printed (𝔖) *1879 (Globe 8vo.) Reprinted 1880, 1881 (School Board Edition), 1883, 1888, March and June 1889.*

GREEN (J. R.) READINGS FROM ENGLISH HISTORY. Selected and Edited by JOHN RICHARD GREEN, M.A., LL.D., Honorary Fellow of Jesus College, Oxford. Part II. From Cressy to Cromwell.

London: Macmillan and Co.

Pp. viii. 152.

First Edition printed (𝔖) *1879 (Globe 8vo.) Reprinted 1880, 1881 (School Board Edition), 1884, 1888.*

GREEN (J. R.) READINGS FROM ENGLISH HISTORY. Selected and Edited by JOHN RICHARD GREEN, M.A., LL.D., Honorary Fellow of Jesus College, Oxford. Part III. From Cromwell to Balaklava.

London: Macmillan and Co.

Pp. viii. 140, 4 advts.

First Edition printed (𝔖) *1879 (Globe 8vo.) Reprinted twice in July 1880, October 1880, 1881 (School Board Edition), 1884, 1887.*

GREEN (J. R.) HISTORY OF THE ENGLISH PEOPLE. By JOHN RICHARD GREEN, M.A., Honorary Fellow of Jesus College, Oxford. Volume III. Puritan England. 1603-1660. The Revolution. 1660-1688.

London: Macmillan and Co.

Pp. x. 452, 4 maps. 8vo.

First Edition printed (𝔈) *1879. Reprinted 1882, 1886.*

GREEN (J. R. & A. S.) A SHORT GEOGRAPHY OF THE BRITISH ISLANDS. By JOHN RICHARD GREEN, M.A., LL.D., Honorary Fellow of Jesus' College, Oxford, and ALICE STOPFORD GREEN. With maps.

London: Macmillan and Co.

Pp. xx. 416. Fcap. 8vo.

First Edition printed (𝔖) *1879. Reprinted 1880, 1884, 1888.*

GUEST (M. J.) LECTURES ON THE HISTORY OF ENGLAND. By M. J. GUEST. With maps.

London: Macmillan and Co.
Pp. xvi. 582. Cr. 8vo.
First Edition printed (S) *1879. Reprinted 1884, with alterations 1888.*

HALL (E. V.) OUR ENGLISH CATHEDRALS their blessings and their dangers—A Sermon preached in the Cathedral Church of Worcester on Sexagesima Sunday, 1879 by the Rev. E. V. HALL, M.A. Precentor of Worcester formerly Incumbent of Trinity Chapel, Brighton

London: Macmillan and Co.
Pp. ii. 10. Cr. 8vo.

HARPER (T.) THE METAPHYSICS OF THE SCHOOL by THOMAS HARPER S.J.

οὐ γάρ τι νῦν γε κἀχθὲς, ἀλλ' ἀεί ποτε
ζῇ ταῦτα, κοὐδεὶς οἶδεν ἐξ ὅτου 'φάνη.

London: Macmillan and Co.
Pp. lxxx. 592. Med. 8vo.
[Volume I.]

HAWTHORNE (J.) THE LAUGHING MILL and other Stories. By JULIAN HAWTHORNE.

London: Macmillan and Co.
Pp. viii. 326, 2 advts. Cr. 8vo.
First Edition printed (M) *January 1879. Reprinted* (S) *May 1879.*

HAWTHORNE (N.)—JAMES (H.) HAWTHORNE by HENRY JAMES Junr.

London: Macmillan and Co.
Pp. viii. 184. Cr. 8vo.
First Edition printed (E) *1879. Reprinted 1883, July 1887, cancel added December 1887. "English Men of Letters Series."*

HERBERT (T. M.) THE REALISTIC ASSUMPTIONS OF MODERN SCIENCE EXAMINED. By THOMAS MARTIN HERBERT, M.A., late Professor of Philosophy and Church History in the Lancashire Independent College, Manchester.

London: Macmillan and Co.
Pp. xii. 460.
First Edition printed 1878 (8vo.) Second 1886 (Cr. 8vo.)

HERODOTUS — COOKE (A. H.) Elementary Classics. HERODOTUS. The Second Persian War. Edited for the Use of the Lower Classes in Schools, by A. H. COOKE, B.A. Fellow and Assistant Lecturer, King's College, Cambridge.

London: Macmillan and Co.
Pp. vi. 120. Pott 8vo.
First Edition printed (S) *1879. Reprinted with slight corrections 1883, 1888.*

HOMER—BUTCHER (S. H.)—LANG (A.) THE ODYSSEY OF HOMER done into English Prose by S. H. BUTCHER, M.A. Fellow and Prælector of University College, Oxford late Fellow of Trinity College, Cambridge and A. LANG, M.A. late Fellow of Merton College, Oxford

London: Macmillan and Co.
Pp. xii. (inc. 1 plate on India paper) 416. Cr. 8vo.
First Edition printed March 1879. Second Edition (S) *November 1879. Reprinted with corrections 1881, with corrections 1883, with slight corrections 1885, with slight corrections 1887. Also a large paper Edition printed March 1879 (8vo.)*

HORACE—PAGE (T. E.) Elementary Classics. Q. HORATII FLACCI CARMINUM Liber I. Edited for the Use of Schools, by T. E. PAGE, M.A. late Fellow of St John's College, Cambridge; Assistant Master at the Charterhouse.

London: Macmillan and Co.
Pp. viii. 118, 1 blank, 1 paste down. Pott 8vo.
First Edition printed (S) *1879. Reprinted with notes, vocabulary, etc., added 1883, 1886, August 1888, appendix added December 1888.*

HOWARD (J.) THE TENANT FARMER: Land Laws and Landlords. By JAMES HOWARD.

London: Macmillan and Co.
Pp. 57, 1 blank. 8vo.
First Edition printed July 1879. Reprinted with slight corrections October 1879, December 1879, with corrections March 1880, October 1880. (*"Practical Politics" No. i. Afterwards issued with Nos. ii. iii. and iv. in a volume. See "Howard" under 1881.*)

HUGHES (T.) THE MANLINESS OF CHRIST. By THOMAS HUGHES, Q.C., Author of "Tom Brown's School Days," &c.

London: Macmillan and Co.
Pp. viii. 176. Cr. 8vo.
First Edition printed 1879. Reprinted 1880.

HUME (D.)—HUXLEY (T. H.) HUME by Professor HUXLEY

London: Macmillan and Co.
Pp. viii. 208. Cr. 8vo.
First Edition printed (E) *1878 (dated 1879). Reprinted February and September 1879, 1881, 1886, 1887. "English Men of Letters Series."*

HUMPHRY (G. M.) THE HUNTERIAN ORATION, delivered at the Royal College of Surgeons of England, on the 14th of February, 1879, by GEORGE MURRAY HUMPHRY, M.D. F.R.S. Hon. Fellow of Downing College, Cambridge, Corresponding Member of the Imperial Society of Surgeons, Paris, Professor of Anatomy in the University of Cambridge, and Surgeon to Addenbrooke's Hospital.

Cambridge and London: Macmillan and Co.
Pp. vi. 38, 1 advts. 3 blanks. 8vo.
First Edition printed March 1879. Reprinted twice March 1879.

INCE (W.) THE RELIGIOUS ASPECTS OF NATURE—A Sermon preached in Westminster Abbey on Sunday, July 27, 1879. By WILLIAM INCE, D.D. Regius Professor of Divinity, and Canon of Christ Church, Oxford.

London: Macmillan and Co.
Pp. i. 1 blank, 16, 2 blanks. 8vo.

IRVING (J.) SUPPLEMENT TO THE ANNALS OF OUR TIME: a diurnal of events, social and political, home and foreign, from March 20, 1874, to the Occupation of Cyprus. By JOSEPH IRVING.

London: Macmillan and Co.
Pp. ii. 152. 8vo.
First Edition printed (S) *1879.*

JAMES (H.) THE AMERICAN. By HENRY JAMES, Jr.

London: Macmillan and Co.
Pp. 350, 2 advts. Cr. 8vo.
First Edition printed (M) *1879. Also published in a collection of novels and tales by H. James in 14 vols.* (*See under 1883.*)

JAMES (H.) DAISY MILLER: A Study. AN INTERNATIONAL EPISODE. FOUR MEETINGS. By HENRY JAMES, Jr. In two volumes.

London: Macmillan and Co.
Vol. i. pp. viii. 271, 1 blank. Vol. ii. pp. viii. 264.

First Edition printed February 1879 (Cr. 8vo.) Reprinted March 1879. Second (𝔖) August 1879 (1 vol. Cr. 8vo.) Reprinted December 1879, 1888 (Small Post 8vo.) Also published in a collection of novels and tales by H. James, 14 vols. (See under 1883.)

JAMES (H.) THE MADONNA OF THE FUTURE and other Tales. By HENRY JAMES, Jr. In two volumes.

London: Macmillan and Co.
Vol. i. pp. viii. 288. Vol. ii. pp. viii. 246, 2 advts.

First Edition printed 1879 (Cr. 8vo.) Second (𝔖) 1880 (1 vol. Cr. 8vo.) Reprinted 1888 (Small Post 8vo.) Also published in a collection of novels and tales by H. James, 14 vols. (See under 1883.)

JAMES (H.) RODERICK HUDSON. By HENRY JAMES, Jr. In three volumes. Revised Edition.

London: Macmillan and Co.
Vol. i. pp. iv. 258. Vol. ii. pp. ii. 278. Vol. iii. pp. ii. 264.

(Originally published in Boston 1875.) First Edition printed for Macmillan and Co. 1879 (Cr. 8vo.) Second (𝔖) 1880 (1 vol. Cr. 8vo.) Reprinted 1888 (Small Post 8vo.) Also published in a collection of novels and tales by H. James, 14 vols. (See under 1883.)

JELLETT (J. H.) THE EFFICACY OF PRAYER: being the Donnellan Lectures for the year 1877. By JOHN H. JELLETT, B.D., Senior Fellow of Trinity College, Dublin; formerly President of the Royal Irish Academy. Second Edition.

(Arms of Trinity College Dublin.)

Dublin: Hodges, Foster, & Figgis, Grafton-Street, Publishers to the University.
London: Macmillan and Co.
Pp. xl. (inc. 2 blanks) 203, 1 blank. Post 8vo.

JONES (F.) QUESTIONS ON CHEMISTRY. A Series of Problems and Exercises in Inorganic and Organic Chemistry. By FRANCIS JONES, F.R.S.E., F.C.S., Chemical Master in the Grammar School, Manchester.

London: Macmillan and Co.
Pp. viii. 204. Pott 8vo.

First Edition printed (𝔖) 1879. Reprinted 1882, with many corrections and additions 1888.

JOULE (JAMES PRESCOTT) PORTRAIT engraved by JEENS

JUVENAL—MAYOR (JOHN E. B.) JUVENAL for Schools edited by JOHN E. B. MAYOR M.A. Professor of Latin in the University of Cambridge and Fellow of St John's College Part III Satires X XI

London and Cambridge: Macmillan and Co.
Pp. iv. 162. Fcap. 8vo.
Printed (𝔖) 1879.

JUVENAL—MAYOR (JOHN E. B.) JUVENAL FOR SCHOOLS edited by JOHN E. B. MAYOR M.A. Professor of Latin in the University of Cambridge and Fellow of St John's College Part IV Satires XII-XVI

London: Macmillan and Co.
Pp. iv. 208. Fcap. 8vo.

First Edition printed (𝔖) 1878 (dated 1879). Reprinted 1888.

KEARY (A.) A DOUBTING HEART. By ANNIE KEARY, Author of "Castle Daly", "Oldbury" etc. In three volumes.

London: Macmillan and Co.

Vol. i. pp. viii. 304. Vol. ii. pp. viii. 368. Vol. iii. pp. viii. 368.

First Edition printed 1879 (Cr. 8vo.) Second (S) 1880 (1 vol. Cr. 8vo.) Reprinted 1882, 1884.

KINGSLEY (C.) HEALTH & EDUCATION By CHARLES KINGSLEY

London: Macmillan and Co.

Pp. viii. (inc. 2 advts. and 2 blanks) 412. Cr. 8vo.

Originally published elsewhere. Transferred to Macmillan and Co. December 1878. First Edition printed (S) for Macmillan and Co. 1879. Reprinted 1882, 1887.

KYNASTON (H.) EXERCISES IN THE COMPOSITION OF GREEK IAMBIC VERSE by Translation from English Dramatists with Introduction and Index of Phrases &c. Arranged by HERBERT KYNASTON, M.A. (Formerly SNOW) Principal of Cheltenham College

London: Macmillan and Co.

Pp. x. 164. Ext. Fcap. 8vo.

First Edition printed 1879. Second (S) 1884.

LAMB (C. & M.)—AINGER (A.) TALES FROM SHAKSPEARE by CHARLES and MARY LAMB (Vignette) Edited, with an Introduction, by Rev. ALFRED AINGER, M.A.

London: Macmillan and Co.

Pp. xx. 368.

GOLDEN TREASURY SERIES. *First Edition printed (S) 1878 (dated 1879, Pott 8vo.) Reprinted 1881, 1884, 1887.* GLOBE READINGS EDITION *(Globe 8vo.) printed (from plates) March 1883, 1884, 1887.* LIBRARY EDITION *printed (from plates) 1886 (Globe 8vo.) Reprinted 1887.*

LANDAUER (J.)—TAYLOR (J.)—KAY (W. E.) BLOWPIPE ANALYSIS: by J. LANDAUER. Authorised English edition, by JAMES TAYLOR and WILLIAM E. KAY. of the Owens College, Manchester.

London: Macmillan and Co.

Pp. xii. 161, 1 blank, 2 advts. 1 diagram Spectra. Ext. Fcap. 8vo.

LIGHTFOOT (J. B.) BOUGHT WITH A PRICE.—A Sermon preached in Great St Mary's Church, Cambridge, on the evening of the first Sunday in Lent, 1879. By J. B. LIGHTFOOT, D.D., Bishop Designate of Durham. [Published by request.]

Cambridge and London: Macmillan and Co.

Pp. 16. 8vo.

First Edition printed March 1879. Reprinted March and April 1879.

LIVY—CAPES (W. W.) Classical Writers. Edited by JOHN RICHARD GREEN. LIVY. By W. W. CAPES, M.A., Fellow of Hertford College and Reader in Ancient History in the University of Oxford.

London: Macmillan and Co.

Pp. 119, 1 blank, 2 advts. Fcap. 8vo.

Printed (S) 1879.

LOCH ETIVE AND THE SONS OF UISNACH. With illustrations.

London: Macmillan and Co.

Pp. xvi. 176, 15 page and 1 double page illustrations. 8vo.

LOCKYER (J. N.)—HUNTER (W. W.)—ARCHIBALD (E. D.) THE CYCLE OF SUN-SPOTS AND OF RAINFALL IN SOUTHERN INDIA. By J. NORMAN LOCKYER, F.R.S. Corresponding Member of the Institute of France; Author of 'Contributions to Solar Physics,' etc. W. W. HUNTER LL.D., C.I.E., Director-general of Statistics to the Government of India, one of the Council of the Royal Asiatic Society, Honorary Member of the Royal Institute of Netherlands India at the Hague, etc. and E. D. ARCHIBALD, B.A. F.M.S. Professor of Mathematics in the Patna College. Submitted to the Indian Famine Commission.

Macmillan & Co., London
Pp. 34, 2 blanks. 8vo.

LOFTIE (W. J.) A RIDE IN EGYPT FROM SIOOT TO LUXOR IN 1879: with notes on the present state and ancient history of the Nile valley, and some account of the various ways of making the voyage out and home. By W. J. LOFTIE, B.A., F.S.A., Author of "In and Out of London", "A Plea for Art in the House," &c., &c. (Vignette)

London: Macmillan and Co.
Pp. xx. 400. Cr. 8vo.

LOFTIE (MRS. W. J.) XLVJ SOCIAL TWITTERS. By Mrs. LOFTIE, Author of "The Dining Room".

London: Macmillan and Co.
Pp. viii. 288. Sq. 16mo.
First Edition printed (𝔐) *1878. Reprinted* (𝔖 *from* 𝔐) *1879.*

LUBBOCK (J.) ADDRESSES, POLITICAL AND EDUCATIONAL. By Sir JOHN LUBBOCK, Bart., M.P., D.C.L., LL.D., Vice Chancellor of the University of London; Vice-President of the Royal Society; and Hon. Sec. London Bankers.

London: Macmillan and Co.
Pp. viii. 210, 1 advts. 1 blank. 8vo.

LUBBOCK (J.) SCIENTIFIC LECTURES. By Sir JOHN LUBBOCK, Bart., M.P., D.C.L., LL.D., Vice-Chancellor of the University of London; Vice-President of the Royal Society; President of the Entomological Society; and Fellow of the Society of Antiquaries; of the Linnean, Geological, and various other Learned Societies.

London: Macmillan and Co.
Pp. xii. 188, 4 advts. 1 coloured plate. 8vo.

MACDONELL (JAMES) FRANCE SINCE THE FIRST EMPIRE by JAMES MACDONELL edited by his wife.

London: Macmillan and Co.
Pp. viii. 300. Cr. 8vo.

MACMILLAN (M. C.) FIRST LATIN GRAMMAR by M. C. MACMILLAN, M.A. Assistant Master in St. Paul's School

London: Macmillan and Co.
Pp. viii. 119, 1 blank. Ext. Fcap. 8vo.
First Edition printed (𝔖) *1879. Reprinted with slight corrections 1881, additions made in July 1882, 1886.*

MACQUOID (K. S.) THE BERKSHIRE LADY. A Romance. By KATHERINE S. MACQUOID, author of "Patty", etc.

"Bachelors of every station,
Mark this strange but true relation,

Which to you in brief I bring :
Never was a stranger thing."
Old Ballad.

London : Macmillan and Co.
Pp. xii. 300. Cr. 8vo.
Printed (𝔐) *1879.*

MARKHAM (A. H.) NORTHWARD HO ! By Captain ALBERT H. MARKHAM, R.N., author of "The Great Frozen Sea," "A Whaling Cruise to Baffin's Bay and the Gulf of Boothia". etc. etc. Including a narrative of Captain Phipps's Expedition. By a Midshipman.

"And when we came to that cold countrie,
Where the white snow always lies,
Where the storms, and the cold, and the big whales blow,
And the daylight never dies."

With illustrations.
London : Macmillan and Co.
Pp. xlviii. 348, 1 page illustration, 1 map, 4 advts. Cr. 8vo.
Printed (𝔖) *1879.*

MARSHALL (A. & M. P.) THE ECONOMICS OF INDUSTRY by ALFRED MARSHALL, Principal of University College, Bristol ; late Fellow of St John's College, Cambridge ; and MARY PALEY MARSHALL, late Lecturer at Newnham Hall, Cambridge.
London : Macmillan and Co.
Pp. xvi. 231, 1 blank.
First Edition printed (𝔖) *October 1879* (*Ext. Fcap. 8vo.*) *Reprinted November 1879, with additions 1881, 1883, 1884, with slight alterations 1885, 1886, 1888* (*Globe 8vo.*), *1889.*

MARTIAL—WEBB (W. T.) SELECT EPIGRAMS FROM MARTIAL FOR ENGLISH READERS. Translated by W. T. WEBB, M.A. Professor of History and Political Economy, Presidency College, Calcutta.
London : Macmillan and Co.
Pp. xvi. 147, 1 blank. Ext. Fcap. 8vo.

MATHEWS (C. J.)—DICKENS (C.) THE LIFE OF CHARLES JAMES MATHEWS chiefly autobiographical with selections from his correspondence and speeches edited by CHARLES DICKENS in two volumes With Portraits
London : Macmillan and Co.
Vol. i. pp. xvi. 1 page illustration, 324. Vol. ii. pp. xii. 336, 3 page illustrations. 8vo.
Printed May 1879, cancel inserted July 1879.

MAUDSLEY (H.) THE PATHOLOGY OF MIND. Being the third edition of the second part of the "Physiology and Pathology of Mind", recast, enlarged, and rewritten. By HENRY MAUDSLEY, M.D.
London : Macmillan and Co.
Pp. xii. 580. 8vo.
Printed (𝔐) *1879.*

MAYER (A. M.) NATURE SERIES.—SOUND a Series of Simple, Entertaining and Inexpensive Experiments in the Phenomena of Sound, for the use of students of every age. By ALFRED MARSHALL MAYER, Professor of Physics in the Stevens Institute of Technology ; Member of the National Academy of Sciences ; of the American Philosophical

Society, Philadelphia; of the American Academy of Arts and Sciences, Boston; of the New York Academy of Sciences; of the German Astronomical Society; of the American Otological Society; and Honorary Member of the New York Ophthalmological Society. With Illustrations.

London: Macmillan and Co.
Pp. xv. (inc. 1 page illustration) 1 blank, 156, 4 advts. Cr. 8vo.
First Edition printed (S) *1878* (*dated 1879*). *Reprinted 1881.*

MILTON (J.)—PATTISON (M.) MILTON by MARK PATTISON, B.D. Rector of Lincoln College, Oxford

London: Macmillan and Co.
Pp. viii. 220. Cr. 8vo.
First Edition printed (S) *1879. Reprinted with considerable alterations 1880, 1883, 1885, 1887. "English Men of Letters Series."*

MILTON (J.)—BROOKE (S. A.) Classical Writers. Edited by JOHN RICHARD GREEN. MILTON. By STOPFORD A. BROOKE.

London: Macmillan and Co.
Pp. ii. 168, 2 advts.
Printed (E) *1879* (*Fcap. 8vo.*) *Also a large paper Edition* (*8vo.*)

MOLESWORTH (M. L.) THE TAPESTRY ROOM a Child's Romance by Mrs. MOLESWORTH author of 'Carrots', 'Cuckoo Clock', 'Grandmother Dear', 'Tell me a Story', etc. (Vignette—Dudu)

'What tale did Iseult to the children say,
Under the hollies, that bright winter's day?'
MATTHEW ARNOLD.

Illustrated by WALTER CRANE.

London: Macmillan and Co.
Pp. x. 237, 1 blank, 8 advts. 2 blanks, 7 page illustrations. Globe 8vo.
First Edition printed (S) *1879. Reprinted 1882, 1886.*

MOLIÈRE (J. B. P. DE)—TARVER (F.) LE MALADE IMAGINAIRE, comédie en trois actes. Par MOLIÈRE. Edited, with Introduction and Notes, by F. TARVER, M.A., Assistant Master at Eton College.

London: Macmillan and Co.
Pp. xii. (inc. 1 blank) 112. Fcap. 8vo.
Printed (S) *1879.*

MOSELEY (H. N.) NOTES BY A NATURALIST ON THE "CHALLENGER," being an account of various observations made during the voyage of H.M.S. "Challenger" round the world, in the years 1872-1876, under the commands of Capt. Sir G. S. NARES, R.N., K.C.B., F.R.S., and Capt. F. T. THOMSON, R.N. By H. N. MOSELEY, M.A., F.R.S., Fellow of Exeter College, Oxford, Member of the Scientific Staff of H.M.S. "Challenger". With a Map, two Coloured Plates, and numerous Woodcuts.

London: Macmillan and Co.
Pp. xvi. 620, 2 coloured plates, 1 Map. 8vo.

NAPIER (M.) SELECTION FROM THE CORRESPONDENCE OF THE LATE MACVEY NAPIER, Esq. Edited by his Son, MACVEY NAPIER.

London: Macmillan and Co.
Pp. xvi. 555, 1 blank. 8vo.

NICHOL (J.) **Literature Primers.** Edited by J. R. GREEN. ENGLISH COMPOSITION. By JOHN NICHOL, M.A. Balliol, Oxon, LL.D., Professor of English Language and Literature in the University of Glasgow.

London: Macmillan and Co.
Pp. 132 (including 2 paste downs and 3 advts.) Pott 8vo.
First Edition printed (E) *1878 (dated 1879). Reprinted 1879, with slight alterations 1881, 1883, 1886, 1888, 1889.*

NOEL (LADY A.) FROM GENERATION TO GENERATION. By Lady AUGUSTA NOEL, author of "Wandering Willie", "Owen Gwynne's Great Work", etc.

"Dowglas! Dowglas!
Tendir and trew."
The Houlate.

In two volumes

London: Macmillan and Co.
Vol. i. pp. vi. 287, 1 blank. Vol. ii. pp. vi. 312.
First Edition printed 1879 (Cr. 8vo.) Reprinted February 1880. Second May 1880 (1 vol. Cr. 8vo.)

NORDENSKIÖLD (A. E.) THE ARCTIC VOYAGES OF ADOLF ERIK NORDENSKIÖLD. 1858-1879. With illustrations and maps.

London: Macmillan and Co.
Pp. xvi. 448, 4 coloured Maps. 8vo.

OVID—SHUCKBURGH (E. S.) OVIDII NASONIS HEROIDUM EPISTULAE XIII Edited with Notes and Indices by EVELYN S. SHUCKBURGH, M.A. late Fellow and Assistant Tutor of Emmanuel College, Cambridge; Assistant Master at Eton.

London: Macmillan and Co.
Pp. xxxii. 229, 1 blank, 2 advts. Fcap. 8vo.
First Edition printed (S) *1879. Reprinted with alterations 1885.*

OVID—SHUCKBURGH (E. S.) **Elementary Classics.** SELECTIONS FROM OVID. Edited for the use of lower classes in Schools by E. S. SHUCKBURGH, M.A. late Fellow and Assistant Tutor of Emmanuel College, Cambridge; Assistant Master at Eton.

London: Macmillan and Co.
Pp. xii. 78, 4 advts. 1 blank, 1 paste down. Pott 8vo.
First Edition printed (S) *1879. Reprinted with corrections 1882, with corrections and notes, vocabulary, etc., added 1883, 1885, with slight corrections 1887.*

PASTEUR (L.)—FAULKNER (F.)—ROBB (D. C.) STUDIES ON FERMENTATION The Diseases of Beer their causes and the means of preventing them by L. PASTEUR Member of Institute of France, the Royal Society of London, etc. A Translation, made with the author's sanction, of "Études sur la Bière," with notes, index, and original illustrations by FRANK FAULKNER author of "The Art of Brewing", etc and D. CONSTABLE ROBB, B.A. late Scholar of Worcester Coll., Oxford

London: Macmillan and Co.
Pp. xvi. (inc. 2 blanks) 418, 2 advts. 12 page plates. 8vo.

PEDLEY (S.) EXAMPLES IN ARITHMETIC. By SAMUEL PEDLEY, late of Tamworth Grammar School; author of "The Pupil Teacher's Handbook, &c."

London: Macmillan and Co.
Pp. viii. 371, 1 blank. Cr. 8vo.
Printed (S) *1879. Also published in two parts from 1885.*

PLUMPTRE (E. H.) MOVEMENTS IN RELIGIOUS THOUGHT. I. Romanism. II. Protestantism. III. Agnosticism. Three Sermons, preached before the University of Cambridge in the Lent Term, 1879, by E. H. PLUMPTRE D.D., Professor of Divinity in King's College, London, Prebendary of St Paul's, Vicar of Bickley, Kent.

"Respice, Aspice, Prospice."

London: Macmillan and Co.
Pp. viii. 126, 2 advts. Ext. Fcap. 8vo.

POLLOCK (W. H. & LADY) AMATEUR THEATRICALS. By WALTER HERRIES POLLOCK and Lady POLLOCK. (Vignette)

London: Macmillan and Co.
Pp. xii. (including 1 page illustration) 72, 4 advts. Cr. 8vo.
Printed (E) *1879. "Art at Home Series."*

POTTER (L.) LANCASHIRE MEMORIES. By LOUISA POTTER.

"Could those few pleasant days again appear,
Might one wish bring them, would I wish them here?
I would not trust my heart—the dear delight
Seems so to be desired, perhaps I might."
—Cowper.

London: Macmillan and Co.
Pp. viii. 200. Cr. 8vo.

POTTS (A. W.) PASSAGES FOR TRANSLATION IN LATIN PROSE. Edited with notes and references to the editor's *Hints towards Latin Prose Composition* by ALEX. W. POTTS, M.A., LL.D., sometime Fellow of S. John's College, Cambridge; Head Master of Fettes College, Edinburgh.

London: Macmillan and Co.
Pp. viii. 76. Globe 8vo.
First Edition printed (S) *1879. List of errata inserted May 1882. Reprinted with many additions October 1882, 1884, 1887.*

QUEEN'S COLLEGE, LONDON, 43 AND 45, HARLEY STREET, W. Established 1848. Incorporated by Royal Charter, 1853. The Calendar for the year 1879-80.

London: Macmillan and Co.
Pp. 165, 3 blanks. Cr. 8vo.
Also an issue for the years 1880-1, 1881-2, 1882-3, 1883-4.

REMBRANDT (P.)—HADEN (F. S.) THE ETCHED WORK OF REMBRANDT. A Monograph. Written as an Introduction to a Chronological Exhibition of Rembrandt's Etchings—being the first of its kind—held at the Burlington Fine Arts Club, May, 1877, for the purpose of introducing and substantiating new views as to the unauthentic character of certain of those etchings. (With an appendix.) By FRANCIS SEYMOUR HADEN, F.R.C.S.

London: Macmillan and Co. Paris: "Gazette des Beaux Arts", 8, Rue Favart. Leipsic: "Zeitschrift für Bilden de Kunst."
Pp. viii. 54, 3 double plates, 2 blanks. Royal 8vo.
First Edition printed March 1879. Reprinted with corrections July 1879.

REYNOLDS (J. R.) A SYSTEM OF MEDICINE. Edited by J. RUSSELL REYNOLDS, M.D., F.R.S. Fellow of the Royal College of Physicians of London; Fellow of the Imperial Leopold-Carolina Academy of Germany Fellow of University College, London; Physician to Her Majesty's Household; Emeritus Professor of the Principles and Practice

of Medicine in University College; Consulting Physician to University College Hospital. Volume the Fifth (completing the work), Local Diseases (continued).

London: Macmillan and Co.

Pp. xxiv. 1040. 8vo.

Printed 1878 (dated 1879).

ROSCOE (H. E.)—SCHORLEMMER (C.) A TREATISE ON CHEMISTRY. By H. E. ROSCOE F.R.S. and C. SCHORLEMMER F.R.S. Professors of Chemistry in Owens College, Manchester. Volume II.—Metals. Part II.

"Chymia, alias Alchemia et Spagirica, est ars corpora vel mixta, vel composita, vel aggregata etiam in principia sua resolvendi, aut ex principiis in talia combinandi." Stahl, 1723.

London: Macmillan and Co.

Pp. xvi. 552. 8vo.

First Edition printed (E) 1879. Reprinted 1880, 1884, with alterations and additions 1889.

RUSH (E.)—MOULTON (W. F.) THE SYNTHETIC LATIN DELECTUS, a first Latin construing book, arranged on the principles of grammatical analysis, with notes and vocabulary. By EDWARD RUSH, B.A., Principal of Granville House School, St. Margaret's, Richmond and with a preface by the Rev. W. F. MOULTON, M.A., D.D., Head Master of the Leys, Cambridge.

London: Macmillan and Co.

Pp. xx. 128. Ext. Fcap. 8vo.

First Edition printed 1879. Second (S) 1882. Reprinted 1883.

SCHMIDT (J. H. H.)—WHITE (J. W.) AN INTRODUCTION TO THE RHYTHMIC AND METRIC OF THE CLASSICAL LANGUAGES. To which are added the lyric parts of the Medea of Euripides and the Antigone of Sophocles, with rhythmical schemes and commentary. By Dr. J. H. HEINRICH SCHMIDT. Translated from the German, with the author's sanction, by JOHN WILLIAMS WHITE, Ph.D., Assistant Professor of Greek in Harvard University.

London: Macmillan and Co.

Pp. xii. 198. 8vo.

SCOTT (L.) BROTHER AND SISTER. By LUCY SCOTT. In two volumes.

London: Macmillan and Co.

Vol. i. pp. iv. 310. Vol. ii. pp. iv. 292. Cr. 8vo.

SIM (G.) CATALOGUE OF THE COLLECTION OF GREEK AND ROMAN COINS formed by GEORGE SIM, F.S.A. Scot., Edinburgh.

One hundred copies privately printed.

Pp. 184. 4to.

(No imprint of Macmillan and Co.)

SOPHOCLES—CAMPBELL (L.) Classical Writers. Edited by JOHN RICHARD GREEN. SOPHOCLES. By LEWIS CAMPBELL, M.A., LL.D. Professor of Greek in the University of St Andrews.

'The primal sympathy
Which having been must ever be.

London: Macmillan and Co.

Pp. 157, 1 blank, 2 advts. Fcap. 8vo.

Printed (S) 1879.

SOUTHEY (R.)—DOWDEN (E.) SOUTHEY by EDWARD DOWDEN

London: Macmillan and Co.

Pp. viii. 200. Cr. 8vo.

First Edition printed (S) *1879. Reprinted 1882, 1884, 1888. "English Men of Letters Series."*

SPENSER (E.)—CHURCH (R. W.) SPENSER by R. W. CHURCH, Dean of St. Paul's, Honorary Fellow of Oriel College.

London: Macmillan and Co.

Pp. viii. 182. Cr. 8vo.

First Edition printed (S) *1879. Reprinted 1880, 1883, 1886, 1887. "English Men of Letters Series." (For Library Edition see under 1888.)*

SPOTTISWOODE (W.)—FORBES (G.)—CHISHOLM (H. W.)—PIGOT (T. F.)—FROUDE (W.)—SIEMENS (C. W.)—BARRETT (W. F.)—BURDON-SANDERSON (J.)—BRUNTON (T. L.)—MACLEOD (PROF.)—ROSCOE (H. E.) SCIENCE LECTURES AT SOUTH KENSINGTON. By W. SPOTTISWOODE, P.R.S. Professor FORBES. H. W. CHISHOLM. Professor T. F. PIGOT. W. FROUDE, LL.D., F.R.S. Dr. SIEMENS, F.R.S. Professor BARRETT. Professor BURDON-SANDERSON, F.R.S. Dr. LAUDER BRUNTON, F.R.S. Professor MACLEOD. Professor ROSCOE, LL.D., F.R.S. In two volumes. Vol. II.

London: Macmillan and Co.

Pp. viii. 344. Cr. 8vo.

Printed (M) *February 1876. (Professor Roscoe's Lecture on Technical Chemistry was published separately. See under 1877.) For Volume I. see under "Abney" 1878.*

STONE (W. H.) ELEMENTARY LESSONS ON SOUND. By Dr. W. H. STONE, Lecturer on Physics at St. Thomas's Hospital. With Illustrations.

London: Macmillan and Co.

Pp. xii. 192. Fcap. 8vo.

First Edition printed (S) *1879.*

TAIT (C. & C.)—BENHAM (WM.) CATHARINE AND CRAUFURD TAIT Wife and Son of Archibald Campbell Archbishop of Canterbury A Memoir edited at the request of the Archbishop by the Rev. WM. BENHAM, B.D. Vicar of Margate and one of the six preachers of Canterbury Cathedral. With two portraits engraved by JEENS.

London: Macmillan and Co.

Pp. xvi. (inc. 3 blanks) 640, 2 steel engravings. Cr. 8vo.

First Edition printed August 1879. Reprinted August and October 1879, thrice in November 1879, January 1880, 1881, 1882, 1883, 1884, 1888. CHEAPER EDITION. *First Edition printed* (S) *May 1882. Reprinted December 1882, 1885.*

TAYLOR (I.) GREEKS AND GOTHS: a study on the Runes. By ISAAC TAYLOR, M.A., LL.D. Rector of Settrington, author of 'Words and Places,' 'Etruscan Researches,' etc. etc.

London: Macmillan and Co.

Pp. viii. 139, 1 blank. 8vo.

TERENCE—BOND (JOHN)—WALPOLE (A. S.) THE PHORMIO OF TERENCE. A revised text with notes and an introduction by the Rev. JOHN BOND, M.A. Chaplain and Classical Instructor Royal Military

Academy, Woolwich; formerly Scholar of St John's College, Oxford; and ARTHUR SUMNER WALPOLE, B.A. formerly Scholar of Worcester College, Oxford.

London: Macmillan and Co.

Pp. xxxii. 156. Fcap. 8vo.

First Edition printed (S) *1879. Reprinted with alterations and additions 1884, with alterations and additions 1889.*

THACKERAY (W. M.)—TROLLOPE (ANTHONY) THACKERAY by ANTHONY TROLLOPE

London: Macmillan and Co.

Pp. viii. 210. Cr. 8vo.

First Edition printed (E) *1879. Reprinted 1880, 1882, 1886, 1887.*

"English Men of Letters Series."

THORNTON (J.) FIRST LESSONS IN BOOK-KEEPING. By J. THORNTON.

"Book-keeping is the very key of your position. The records of the Bankruptcy Court show how many colossal fortunes are wrecked, how many growing prospects are blasted, through ignorance of this vital part of commercial knowledge." George Moore's *Address to the Commercial Travellers' Schools.* (Smiles *Life of George Moore*)

London: Macmillan and Co.

Pp. 1 diagram, x. 144, 6 advts. 1 diagram. Cr. 8vo.

First Edition printed (S) *1879. Reprinted 1880, 1881, with additions and corrections 1883, January and October 1884, with additions and corrections 1885, with slight corrections 1886, with additions and corrections 1887, 1888, with corrections 1889.*

THUCYDIDES—GRAVES (C. E.) Elementary Classics. THE CAPTURE OF SPHACTERIA Thucydides Book iv ch. 1-41. Edited for the use of schools by C. E. GRAVES, M.A. Classical Lecturer and late Fellow of St John's College, Cambridge.

London: Macmillan and Co.

Pp. vi. 122, 2 advts. 1 blank, 1 paste down. Pott 8vo.

First Edition printed (S) *1879, list of errata inserted January 1881. Reprinted with corrections April 1881, with slight corrections 1884, with corrections 1887.*

VAUGHAN (C. J.) THE LORD'S PRAYER by C. J. VAUGHAN, D.D. Master of the Temple (Monogram)

Strahan & Co., Publishers 34, Paternoster Row, London 1875

Pp. viii. (inc. 5 blanks) 164, 4 advts. Ext. Fcap. 8vo.

Transferred to Macmillan and Co. 1879. Afterwards included in a volume "Lessons of the Cross and Passion," etc. (*See under 1886.*)

VERGIL—CALVERT (A.) Elementary Classics. P. VERGILI MARONIS AENEIDOS Liber V. THE FUNERAL GAMES, edited for the use of schools by ARTHUR CALVERT, M.A. late Fellow of St John's College, Cambridge.

London: Macmillan and Co.

Pp. xx. 104, 2 advts. 3 blanks, 1 paste down. Pott 8vo.

First Edition printed (S) *1879, vocabulary added September 1880. Reprinted 1884, 1887.*

VERGIL—NETTLESHIP (H.) Classical Writers. Edited by JOHN RICHARD GREEN. VERGIL. By H. NETTLESHIP.

London: Macmillan and Co.

Pp. 106, 4 advts. Fcap. 8vo.

VICTOR EMMANUEL II—GODKIN (G. S.) LIFE OF VICTOR EMMANUEL II. First King of Italy by G. S. GODKIN in two volumes

London: Macmillan and Co.
Vol. i. pp. xxiv. 253, 1 blank, 2 advts. Vol. ii. pp. vi. 264. Cr. 8vo.
First Edition printed 1879. Second (𝔐) 1880 (1 vol.)

VINCENT (EDGAR)—DICKSON (T. G.)—BLACKIE (J. S.) A HANDBOOK TO MODERN GREEK by EDGAR VINCENT Coldstream Guards and T. G. DICKSON with a preface by Professor J. S. BLACKIE

London: Macmillan and Co.
Pp. xvi. 273, 1 blank.
First Edition printed 1879 (Fcap. 8vo.) Second (𝔖) 1881 (Cr. 8vo.) Reprinted 1887.

WATERTON (CHARLES)—WOOD (J. G.) WANDERINGS IN SOUTH AMERICA, THE NORTH-EAST OF THE UNITED STATES, AND THE ANTILLES, IN THE YEARS 1812, 1816, 1820, & 1824. With Original Instructions for the perfect preservation of Birds, Etc. for Cabinets of Natural History. By CHARLES WATERTON, Esq. New Edition. Edited, with Biographical Introduction and Explanatory Index, by the Rev. J. G. WOOD. With one hundred illustrations

London: Macmillan and Co.
Pp. xvi. (inc. 1 blank) 520.
First Edition printed (𝔈) 1878 (dated 1879, Med. 8vo.) Reprinted with slight corrections October 1879 (Cr. 8vo.), 1880, 1885, 1888. (See also under 1882.)

WEBSTER (AUGUSTA) A HOUSEWIFE'S OPINIONS. By AUGUSTA WEBSTER.

London: Macmillan and Co.
Pp. xii. 286, 5 advts. 1 blank. Cr. 8vo.
Printed 1878 (dated 1879).

WESTCOTT (B. F.) FROM STRENGTH TO STRENGTH. A Sermon preached in Westminster Abbey on St. Mark's Day, at the Consecration of J. B. LIGHTFOOT, D.D., Lady Margaret Professor of Divinity, Cambridge, to the See of Durham. By B. F. WESTCOTT, D.D., Regius Professor of Divinity, Cambridge.

London: Macmillan and Co.
Pp. 18, 2 advts. 8vo.

WILSON (J. & S. R.) GRADUATED EXERCISES IN PLANE TRIGONOMETRY, compiled and arranged by J. WILSON, M.A., Fellow of Christ's College, Cambridge, and S. R. WILSON, B.A., Fellow of Sidney Sussex College, Cambridge.

London: Macmillan and Co.
Pp. 122, 2 advts. Cr. 8vo.

WORDSWORTH (WILLIAM)—ARNOLD (MATTHEW) POEMS OF WORDSWORTH chosen and edited by MATTHEW ARNOLD (Vignette, William Wordsworth)

London: Macmillan and Co.
Pp. xxxii. 317, 1 blank.
First Edition printed (𝔈) September 1879 (Pott 8vo.) Reprinted with additions November 1879, 1880, 1882, with additions 1886, with slight alterations 1888. "Golden Treasury Series." ALSO A LARGE PAPER EDITION *1879 (8vo.)*

WRIGHT (C. E. GUTHRIE) THE SCHOOL COOKERY BOOK. Compiled and edited by C. E. GUTHRIE WRIGHT, Hon. Secretary of the Edinburgh School of Cookery.

London: Macmillan and Co.

Pp. 158. Pott 8vo.

First Edition printed (𝔈) *1879. Reprinted 1880, with corrections 1883, 1885, 1889.*

XENOPHON—GOODWIN (A.) ΞΕΝΟΦΩΝΤΟΣ ΚΥΡΟΥ ΠΑΙΔΕΙΑ Z. H. THE CYROPÆDIA OF XENOPHON Books vii and viii edited, with Introduction and Notes by ALFRED GOODWIN, M.A. Professor of Latin in University College, London Fellow of Balliol College, Oxford

London: Macmillan and Co.

Pp. xiv. 167, 1 blank. Fcap. 8vo.

First Edition printed (𝔖) *1879. Reprinted with many additions and corrections 1880, 1884.*

YONGE (C. M.) *Historical Course for Schools.* HISTORY OF FRANCE by CHARLOTTE M. YONGE.

London: Macmillan and Co.

Pp. xx. 247, 1 blank. Pott 8vo.

First Edition printed (𝔖) *1879. Reprinted with many additions and corrections 1881, 1882, 1887.*

YONGE (C. M.) MAGNUM BONUM or Mother Carey's Brood by CHARLOTTE M. YONGE author of 'The Heir of Redclyffe' etc. In three volumes

London: Macmillan and Co.

Vol. i. pp. iv. 314. Vol. ii. pp. iv. 322 (paged to 636). Vol. iii. pp. iv. 320 (paged to 956). Cr. 8vo.

First Edition printed 1879. Second (𝔖) *with illustrations 1882 (1 vol.) Reprinted 1882, 1883, 1888. Third* (𝔈) *May 1889.*

YONGE (C. M.) SCRIPTURE READINGS FOR SCHOOLS AND FAMILIES. Apostolic Times. By CHARLOTTE M. YONGE, author of "The Heir of Redclyffe," etc., etc.

London: Macmillan and Co.

Pp. xvi. 165, 1 blank, 2 advts. Globe 8vo.

Printed (𝔖) *1879.*

YONGE (C. M.) SCRIPTURE READINGS FOR SCHOOLS AND FAMILIES. With Comments Apostolic Times. By CHARLOTTE M. YONGE, author of "The Heir of Redclyffe," etc., etc.

London: Macmillan and Co.

Pp. xvi. 434. Globe 8vo.

First Edition printed (𝔖) *1879. Reprinted 1884.*

1880

ADDISON (JOSEPH)—GREEN (J. R.) ESSAYS OF JOSEPH ADDISON chosen and edited by JOHN RICHARD GREEN, M.A., LL.D. Honorary Fellow of Jesus College, Oxford (Vignette)

London: Macmillan and Co.

Pp. xxviii. 377, 1 blank, 2 advts. Pott 8vo.

First Edition (𝔈) *printed 1880. Reprinted 1882, 1885.*

"Golden Treasury Series."

ALEXANDER (THOMAS) ELEMENTARY APPLIED MECHANICS. Being the simpler and more practical cases of stress and strain wrought out individually from first principles by means of elementary mathematics, illustrated by diagrams and graduated examples, intended as an easy introduction to the general treatment of the subject in Rankine's Applied Mechanics. By THOMAS ALEXANDER, C.E., Professor of Civil Engineering in the Imperial College of Engineering at Tokei, Japan.

London: Macmillan and Co.
Pp. xii. 120. Cr. 8vo.

THE AMERICAN JOURNAL OF PHILOLOGY. Edited by BASIL L. GILDERSLEEVE, Professor of Greek in the Johns Hopkins University.

Baltimore: The Editor. New York and London: Macmillan and Co.
8vo.
First number published February 1880 and continued at intervals to this date.
(*Editor's Name and imprint taken from the wrapper.*)

ARATUS—POSTE (E.) THE SKIES AND WEATHER-FORECASTS OF ARATUS translated, with notes, by E. POSTE, M.A. Oriel College, Oxford

London: Macmillan and Co.
Pp. viii. 72. Cr. 8vo.

AWDRY (MRS. W.) EASY LESSONS IN LIGHT. By Mrs. W. AWDRY. Illustrated.

London: Macmillan and Co.
Pp. xii. 144, 2 advts. Ext. Fcap. 8vo.

BALFOUR (F. M.) A TREATISE ON COMPARATIVE EMBRYOLOGY by FRANCIS M. BALFOUR, M.A., F.R.S., Fellow and Lecturer of Trinity College, Cambridge. In two volumes.

London: Macmillan and Co.
Vol. i. pp. xii. 492. Appendix xxii. 2 blanks. Med. 8vo.
First Edition printed 1880. Second 1885. Also included in the Memorial Edition of F. M. Balfour's Works. 4 vols. (*See under 1885.*)

BARKER (LADY) THE WHITE RAT and some other stories by Lady BARKER (Vignette) with illustrations by W. J. HENNESSY

London: Macmillan and Co.
Pp. 2 blanks, viii. 236, 5 page illustrations. Globe 8vo.
Printed (Ş) *1880.*

BARWELL (R.) ON ANEURISM: especially of the thorax and root of the neck. By RICHARD BARWELL, F.R.C.S., Surgeon to Charing Cross Hospital. With Illustrations.

London: Macmillan and Co.
Pp. viii. 118, 2 blanks. Cr. 8vo.

BATH (MARQUIS OF) OBSERVATIONS ON BULGARIAN AFFAIRS by the MARQUIS OF BATH

London: Macmillan and Co.
Pp. iv. 118, 6 advts. Cr. 8vo.
First Edition printed March 1880. Reprinted June 1880.

BIGELOW (M. M.) HISTORY OF PROCEDURE IN ENGLAND FROM THE NORMAN CONQUEST The Norman Period (1066-1204) by MELVILLE MADISON BIGELOW, Ph.D. Harvard University

London: Macmillan and Co.
Pp. viii. 411, 1 blank. 8vo.

BLACK (W.) WHITE WINGS: a Yachting Romance. By WILLIAM BLACK, author of "The Strange Adventures of a Phaeton", "Green Pastures and Piccadilly," etc. In three volumes.

London: Macmillan and Co.

Vol. i. pp. viii. 278, 1 blank. Vol. ii. pp. viii. 278, 2 advts. Vol. iii. pp. viii. 296. Cr. 8vo.

First Edition printed August 1880. Reprinted November 1880. Second printed (𝔖) *November 1880* (*1 vol.*) *Reprinted 1882.*

BLACKBURN (MRS. H.) BIRDS DRAWN FROM NATURE. By Mrs. HUGH BLACKBURN.

Glasgow: James MacLehose, Bookseller to the University, 61 St. Vincent Street.

Pp. viii. unpaged (inc. 2 blanks), 45 plates with accompanying letterpress descriptions. Folio.

A portion of this book was issued as Part i. and there was also an edition of Part i. with illustrations on India paper.

(No imprint of Macmillan and Co.)

BOWEN (H. C.) FIRST LESSONS IN FRENCH. A Book for Beginners. By H. COURTHOPE BOWEN, Headmaster of the Grocers' Company's Schools, Hackney Downs; author of "Studies in English," "English Grammar Exercises," "English Grammar for Beginners", "Simple English Poems," &c.

London: Macmillan and Co.

Pp. viii. 62, 2 advts. Ext. Fcap. 8vo.

First Edition printed (𝔖) *January 1880. Reprinted June 1880, 1882, 1885, 1888.*

BRODIE (B. C.) IDEAL CHEMISTRY. A Lecture. By Sir B. C. BRODIE, Bart., D.C.L., F.R.S., Professor of Chemistry in the University of Oxford. $2a\times = a + a\times^2$

London: Macmillan and Co.

Pp. 64. Cr. 8vo.

BROWNE (J. H. B.) WATER SUPPLY. By J. H. BALFOUR BROWNE, Barrister at Law; Registrar to the Railway Commissioners; Author of "The Compulsory Purchase of Company's Undertakings by Corporations;" "Borough Extension;" The Law of Rating;" "The Law of Carriers", &c.

London: Macmillan and Co.

Pp. 104. Cr. 8vo.

BRUNTON (T. L.) PHARMACOLOGY AND THERAPEUTICS; or, Medicine Past and Present. The Goulstonian Lectures delivered before the Royal College of Physicians in 1877. By T. LAUDER BRUNTON, M.D., F.R.C.P., F.R.S., Assistant-Physician and Lecturer on Materia Medica and Therapeutics, at St. Bartholomew's Hospital.

London: Macmillan and Co.

Pp. xvi. 212. Cr. 8vo.

BUCKNILL (J. C.) THE CARE OF THE INSANE AND THEIR LEGAL CONTROL by JOHN CHARLES BUCKNILL M.D. Lond., F.R.S. Fellow and Censor of the Royal College of Physicians; Late Lord Chancellor's Visitor of Lunatics; a Visiting Justice of the Warwickshire County Lunatic Asylum; and a Governor of Bethlem Hospital; formerly Medical Superintendent of the Devon County Lunatic Asylum; Honor-

ary Member of the American Association of Medical Superintendents of Asylums and of the Société Medico-Psychologique of Paris; President of the British Medico-Psychological Association in 1860; Lumleian Lecturer on the Law of Insanity in 1878: Joint-Editor of "Brain," and formerly Editor of "The Journal of Medical Science;" Joint-Editor of "The Manual of Psychological Medicine," and Author of "The Mad Folk of Shakespeare," "The Sugden Prize Essay on Criminal Responsibility," "Notes on American Asylums," "Habitual Drunkenness and Insane Drunkards," &c.

London: Macmillan and Co.

Pp. xl. 134, 2 advts. Cr. 8vo.

First Edition printed April 1880. Reprinted July 1880.

BUNYAN (JOHN)—FROUDE (J. A.) BUNYAN by JAMES ANTHONY FROUDE

London: Macmillan and Co.

Pp. viii. 182, 2 advts. Cr. 8vo.

First Edition printed (𝔈) 1880. Reprinted with slight corrections 1885, 1888. "English Men of Letters Series."

BURNETT (F. H.) LOUISIANA, and THAT LASS O' LOWRIE'S. Two Stories. By FRANCES HODGSON BURNETT. With illustrations.

London: Macmillan and Co.

Pp. xii. 332.

First Edition printed (𝔖) 1880 (Cr. 8vo.) Reprinted 1887 (Small Post 8vo.), 1889.

BYRON (LORD)—NICHOL (JOHN) BYRON by JOHN NICHOL

London: Macmillan and Co.

Pp. xii. 216, 4 advts. Cr. 8vo.

First Edition printed (𝔈) 1880. Reprinted 1883, 1888. "English Men of Letters Series."

CALDERWOOD (H.) THE PARABLES OF OUR LORD interpreted in view of their relations to each other by HENRY CALDERWOOD, LL.D. Professor of Moral Philosophy, University of Edinburgh

London: Macmillan and Co.

Pp. xvi. 443, 1 blank. Cr. 8vo.

First Edition printed (𝔖) 1880. Reprinted with alterations and additions 1881.

CAMERON (V. L.) OUR FUTURE HIGHWAY. By VERNEY LOVETT CAMERON, C.B., D.C.L., Commander Royal Navy, Medallist of Royal, Paris, Lisbon Geo. Soc., of Soc. of Arts; Corresponding Member of Paris, Lyons, Norman, Italian, French Commercial, Belgian, Antwerp, Brussels, Berlin, Vienna, Hungarian Geo. Soc.; Member of Committee of International Geo. and Com. Soc., F.R.G.S., F.S.A., M.A.I., F.R. His. Soc., etc. (Vignette—Mosques near Baghdad) Two Volumes.—

London: Macmillan and Co.

Vol. i. pp. xvi. map, 314, 2 advts. Vol. ii. pp. xii. 342, 2 advts. Cr. 8vo.

CARROLL (LEWIS) AN EASTER GREETING to every child who loves "Alice"

London: Macmillan and Co.

Pp. 4 (inc. 1 blank). 16mo.

Printed 1880. Reprinted 1881, 1883, 1887.

(No imprint.)

CARTER (R. B.) EYESIGHT: GOOD AND BAD. A Treatise on the Exercise and Preservation of Vision. By ROBERT BRUDENELL CARTER, F.R.C.S., late Hunterian Professor of Pathology and Surgery to the Royal College of Surgeons of England; Ophthalmic Surgeon to St. George's Hospital; Corresponding Member of the Royal Medico-Chirurgical Society of Edinburgh. With numerous illustrations.

London: Macmillan and Co.

Pp. viii. 267, 1 blank. Cr. 8vo.

First Edition printed 1879 (dated 1880). Second 1880.

CHURCH (R. W.) THE GIFTS OF CIVILISATION and other sermons and lectures delivered at Oxford and at St Paul's by R. W. CHURCH, M.A., D.C.L. Dean of St. Paul's Honorary Fellow of Oriel New Edition

London: Macmillan and Co.

Pp. xii. (inc. 2 blanks) 441, 1 blank, 6 advts. Cr. 8vo.

(*This volume contains "Sermons preached before the University of Oxford"—see under 1868; "Civilisation before and after Christianity"—see under 1872; "On the Influences of Christianity upon National Character"—see under 1873; and "The Sacred Poetry of Early Religions"—see under 1874.*)

CICERO—JEANS (G. E.) THE LIFE AND LETTERS OF MARCUS TULLIUS CICERO being a new translation of the letters included in Mr. Watson's Selection with historical and critical notes by the Rev. G. E. JEANS, M.A. Fellow of Hertford College, Oxford Assistant Master in Haileybury College

London: Macmillan and Co.

Pp. xx. 447, 1 blank.

First Edition printed 1880 (8vo.) Second (S) 1887 (Cr. 8vo.)

CICERO—REID (J. S.) THE ACADEMICS OF CICERO. Translated by JAMES S. REID, Fellow and Assistant Tutor of Gonville and Caius College, Cambridge; Examiner in Classics to the University of London; Editor of Cicero's Academica, Laelius etc.

London: Macmillan and Co.

Pp. 108. 8vo.

First Edition printed 1880. Reprinted with corrections 1885.

COLERIDGE (S. T.) THE POETICAL AND DRAMATIC WORKS OF SAMUEL TAYLOR COLERIDGE founded on the author's latest edition of 1834 with many additional pieces now first included and with a collection of various readings In four volumes

London: Macmillan and Co.

Vol. i. pp. cxviii. 224. Vol. ii. pp. xii. 381, 1 blank. Vol. iii. pp. vi. 413, 3 blanks. Vol. iv. pp. vi. 290. Fcap. 8vo.

Transferred to Macmillan and Co. 1880. Also a large paper Edition (Ext. Cr. 8vo.)

COSSA (L.)—JEVONS (W. S.) GUIDE TO THE STUDY OF POLITICAL ECONOMY. By Dr. LUIGI COSSA, Professor of Political Economy in the University of Pavia. Translated from the second Italian edition.—With a preface by W. STANLEY JEVONS, F.R.S.

London: Macmillan and Co.

Pp. xvi. 238. Cr. 8vo.

[Translated by Miss MARGARET A. MACMILLAN.]

COWPER (W.)—SMITH (G.) COWPER by GOLDWIN SMITH

London: Macmillan and Co.

Pp. viii. 132, 4 advts. Cr. 8vo.

First Edition printed (S) 1880. Reprinted 1881, 1886, 1888. "English Men of Letters Series."

COX (F. H.) GIFTS OF HEALING—HERE AND HEREAFTER. A Sermon preached before the University of Cambridge, on the Sunday before the Annual Meeting of the British Medical Association, August 8, 1880, by F. H. COX, M.A., Pembroke College, formerly Dean of Hobart Town, Tasmania, now Rector of Fen Ditton, Cambridge.

Cambridge: Macmillan and Co
Pp. 15 (inc. 1 blank), 1 blank. 8vo.

CROSSLEY (E.)—GLEDHILL (J.)—WILSON (J. M.) CORRECTIONS, together with Notes, Criticisms, Recent Measures and Discoveries, &c. to the HANDBOOK OF DOUBLE STARS. By EDWARD CROSSLEY, F.R.A.S., JOSEPH GLEDHILL, F.R.A.S., and JAMES M. WILSON, M.A., F.R.A.S.

London: Macmillan and Co.
Pp. 44, and 4 page wrapper from which this title is copied. 8vo.

CUNNINGHAM (W.) CHRISTIAN CIVILISATION with special reference to India by WILLIAM CUNNINGHAM, M.A.

London: Macmillan and Co.
Pp. viii. 152, 4 advts. Ext. Fcap. 8vo.

CUNNINGHAM (W.) THE CHURCHES OF ASIA a methodical sketch of the second century by WILLIAM CUNNINGHAM, M.A.

London: Macmillan and Co.
Pp. xvi. 299, 1 blank, 2 advts. Cr. 8vo.

DANTE—BUTLER (A. J.) THE PURGATORY OF DANTE ALIGHIERI edited with Translation and Notes by ARTHUR JOHN BUTLER late Fellow of Trinity College Cambridge

London: Macmillan and Co.
Pp. xviii. 458, 2 advts. Cr. 8vo.

DAWKINS (W. BOYD) EARLY MAN IN BRITAIN AND HIS PLACE IN THE TERTIARY PERIOD by W. BOYD DAWKINS, M.A., F.R.S., F.G.S., F.S.A. Curator of the Manchester Museum, and Professor of Geology and Paleontology in Owens College, Manchester illustrated by woodcuts

London: Macmillan and Co.
Pp. xxiv. 537, 3 blanks, 2 advts. Med. 8vo.

DE MORGAN (M.) THE NECKLACE of PRINCESS FIORIMONDE; and other stories by MARY DE MORGAN (Author of "On a Pincushion") With illustrations by WALTER CRANE

London: Macmillan and Co.
Pp. x. 184, 11 page illustrations.
First Edition printed (S) *October 1880* (*Globe 8vo.*) *Reprinted December 1880.*
Also large paper Edition (*Fcap. 4to.*)

DEAK (F.)—DUFF (M. E. G.) FRANCIS DEÁK HUNGARIAN STATESMAN a memoir with a preface by MOUNTSTUART E. GRANT DUFF, M.P.

Marcius. "I have done,
As you have done: that's what I can; induc'd
As you have been; that's for my country . . . ."
Cominius. "You shall not be
The grave of your deserving."
Cor. Act 1. Sc. 9.

London: Macmillan and Co.
Pp. xxiv. (inc. photo.) 322, 2 advts. 8vo.

DILLWYN (E. A.) THE REBECCA RIOTER a story of Killay life by E. A. DILLWYN In two volumes.

London: Macmillan and Co.
Vol. i. pp. viii. 238, 2 advts. Vol. ii. pp. iv. 230, 2 advts. Cr. 8vo.

DOLET (E.)—CHRISTIE (R. C.) ETIENNE DOLET THE MARTYR OF THE RENAISSANCE a biography by RICHARD COPLEY CHRISTIE, M.A. Lincoln College, Oxford Chancellor of the Diocese of Manchester (Vignette—Stephanus Doletus)

London: Macmillan and Co.
Pp. xxiv. 560, 4 page illustrations. 8vo.

DUFF (M. E. G.) FOREIGN POLICY. By MOUNTSTUART E. GRANT DUFF, M.P.

London: Macmillan and Co.
Pp. 56. 8vo.
(*"Practical Politics," No. ii. Afterwards issued with Nos. i. iii. and iv. in a volume. See "Howard" under 1881.*)

DUNSMUIR (A.) VIDA Study of a Girl by AMY DUNSMUIR in two volumes.

London: Macmillan and Co.
Vol. i. pp. vi. 278. Vol. ii. pp. iv. 269. Cr. 8vo.
First Edition printed March 1880. Reprinted July 1880. Second July 1880 (1 vol.)

ECCLESIASTES A TREATISE ON THE AUTHORSHIP OF ECCLESIASTES to which is added a Dissertation on that which was spoken through Jeremiah the Prophet, as quoted in Matthew 27. 9-10.

The Preacher sought to find out acceptable words; and that which was written was upright, even words of truth.

London: Macmillan and Co.
Pp. xxxvi. 560. Cr. 8vo.

ENGA by the Author of 'The Harbour Bar'

'Wild as a wind wrought sea
The stream became'—*Shelley.*

In two volumes.

London: Macmillan and Co.
Vol. i. pp. iv. 328. Vol. ii. pp. iv. 337, 1 blank, 2 advts. Cr. 8vo.

FARRAR (F. W.) EPHPHATHA or the Amelioration of the World Sermons preached at Westminster Abbey with two sermons preached in St. Margaret's Church at the opening of Parliament by F. W. FARRAR, D.D., F.R.S, Canon of Westminster, and Rector of St. Margaret's Westminster

London: Macmillan and Co.
Pp. xii. 340, 2 advts. Cr. 8vo.
Printed (S) 1880.

FASNACHT (G. E.) MACMILLAN'S PROGRESSIVE FRENCH COURSE III. —Third Year containing a systematic syntax and lessons in composition by G. EUGÈNE-FASNACHT Senior Master of Modern Languages, Harpur Foundation Modern School, Bedford author of the Students Comparative French Grammar, etc.

London: Macmillan and Co.
Pp. viii. 232.
First Edition printed (S) 1880 (Ext. Fcap. 8vo.) Reprinted with many corrections 1882, 1884, 1885, 1886, 1889 (Globe 8vo.)

FASNACHT (G. E.) MACMILLAN'S PROGRESSIVE FRENCH READER I.—First Year containing tales, historical extracts, letters, dialogues, fables, ballads, nursery songs, etc. With two vocabularies I.—In the order of subjects. II.—In alphabetical order. By G. EUGÈNE FASNACHT Senior Master of Modern Languages, Harpur Trust Modern School, author of Macmillan's "Progressive French and German Courses", etc.

London: Macmillan and Co.

Pp. xii. 240, 4 advts.

First Edition printed (S) *1880* (*Ext. Fcap. 8vo*). *Reprinted 1881, 1882, 1883, with slight corrections 1884, 1885, 1887, with corrections and exercises added 1889* (*Globe 8vo.*)

FASNACHT (G. E.) MACMILLAN'S PROGRESSIVE FRENCH READER II.—Second Year containing fiction in prose and verse historical and descriptive extracts essays, letters, dialogues, etc. By G. EUGÈNE-FASNACHT Senior Master of Modern Languages, Harpur Trust Modern School author of Macmillan's "Progressive French and German Courses," etc.

London: Macmillan and Co.

Pp. xvi. 212.

First Edition printed (S) *1880* (*Ext. Fcap. 8vo*). *Reprinted 1882, 1884, with slight corrections 1886, with corrections and exercises added 1888* (*Globe 8vo.*)

FAWCETT (H.) INDIAN FINANCE. Three Essays, (republished from the "Nineteenth Century,") with an Introduction and Appendix. By HENRY FAWCETT, M.P., Fellow of Trinity Hall, and Professor of Political Economy in the University of Cambridge.

London: Macmillan and Co.

Pp. viii. 188, 4 advts. 8vo.

FLEMING (G.) THE HEAD OF MEDUSA. By GEORGE FLEMING, author of "A Nile Novel" and "Mirage".

. . doch fall ich unbesiegt, und meine Waffen
Sind nicht gebrochen; nur mein' Herze brach!

In three volumes.

London: Macmillan and Co.

Vol. i. pp. viii. 267, 1 blank. Vol. ii. pp. iv. 259, 1 blank. Vol. iii. pp. iv. 235, 1 blank.

First Edition printed October 1880 (*Cr. 8vo.*) *Reprinted December 1880. Second* (S) *1883* (*1 vol. Globe 8vo.*) *Reprinted 1889.*

FOTHERGILL (J. M.) FOOD FOR THE INVALID; THE CONVALESCENT; THE DYSPEPTIC; AND THE GOUTY. By J. MILNER FOTHERGILL, M.D., Edinr., Member of the Royal College of Physicians of London. Senior Assistant Physician to the City of London Hospital for Diseases of the Chest (Victoria Park) Assistant Physician to the West London Hospital. Associate Fellow of the College of Physicians of Philadelphia.

"May good digestion wait on appetite; and health on both."

London: Macmillan and Co.

Pp. viii. 158, 2 advts. Cr. 8vo.

First Edition printed (S) *1880, cancel preface 1881. Reprinted with additions 1884.*

FREDERICK (MRS.) HINTS TO HOUSEWIVES ON SEVERAL POINTS, particularly on the preparation of economical and tasteful dishes. By Mrs. FREDERICK.

London: Macmillan and Co.

Pp. viii. 142, 2 advts. Cr. 8vo.

First Edition printed February 1880. Second Edition from standing type July 1880.

GAMGEE (A.) A TEXT-BOOK OF THE PHYSIOLOGICAL CHEMISTRY OF THE ANIMAL BODY including an account of the chemical changes occurring in disease by ARTHUR GAMGEE, M.D., F.R.S. Professor in the Victoria University, Manchester; Brackenbury Professor of Physiology in the Owens College. With illustrations. Vol I.

London: Macmillan and Co.
Pp. xx. 487, 1 advts. Med. 8vo.
Printed (Ꝑ) *1880.*

GASKOIN (MRS. HERMAN)—MACLEAR (G. F.) CHILDREN'S TREASURY OF BIBLE STORIES. Part III

The Apostles { St. James the Great, St. Paul, St. John the Divine.

By Mrs. HERMAN GASKOIN. Edited by the Rev. G. F. MACLEAR, D.D.

London: Macmillan and Co.
Pp. 126, 2 advts. 1 blank, 1 paste down. Pott 8vo.
Printed (Ꝑ) *1880.*

GLAISTER (E.) NEEDLEWORK. By ELIZABETH GLAISTER, author of "Art Embroidery", &c.

"Let thy mindes sweetness have his operation
Upon thy body, clothes and habitation."—HERBERT.

(Vignette) With illustrations.

London: Macmillan and Co.
Pp. xii. (inc. 1 page illustration) 124, 8 advts. Cr. 8vo.
Printed (Ꝑ) *1880.* "*Art at Home Series.*"

GOETHE (J. W. VON)—BLACKIE (J. S.) FAUST: a Tragedy by GOETHE translated into English verse with notes and preliminary remarks by JOHN STUART BLACKIE Professor of Greek in the University of Edinburgh (Vignette) Second edition carefully revised and largely rewritten

London: Macmillan and Co.
Pp. lxxviii. 296. Cr. 8vo.
Originally published elsewhere.

GRAY (A.) THE BOTANICAL TEXT-BOOK (Sixth Edition.)—Part I. STRUCTURAL BOTANY or Organography on the Basis of Morphology. To which is added the Principles of Taxonomy and Phytography, and a Glossary of Botanical Terms. By ASA GRAY, LL.D., Fisher Professor of Natural History (Botany) in Harvard University.

London: Macmillan and Co.
Pp. xii. 442, 2 blanks. 8vo.
First five editions published elsewhere.

GRAY (MRS. J. H.) FOURTEEN MONTHS IN CANTON. By Mrs. GRAY. With illustrations.

London: Macmillan and Co.
Pp. xiv. 444. Cr. 8vo.
Printed 1879 (dated 1880).

GREEN (J. R.) HISTORY OF THE ENGLISH PEOPLE. By JOHN RICHARD GREEN, M.A., Honorary Fellow of Jesus' College, Oxford. Volume IV. The Revolution. 1683-1760. Modern England. 1760-1815

London: Macmillan and Co.
Pp. vii. 1 blank, 520. 8vo.
First Edition printed (Ꝑ) *1880. Reprinted with slight corrections 1883, 1886.*

GROVE (G.) A DICTIONARY OF MUSIC AND MUSICIANS (A.D. 1450-1880) By Eminent Writers, English and Foreign. With Illustrations and Woodcuts. Edited by GEORGE GROVE, D.C.L. In three volumes. Vol. II.

London: Macmillan and Co.
Pp. viii. (inc. 1 blank) 770, 2 advts.

The Dictionary of Music and Musicians was originally published in parts. Part I. in December 1877, and subsequent parts completing 4 vols. at intervals to May 1889. (For Vol. I. see under 1877, Vol. III. under 1883, and Vol. IV. under 1889.)

HADEN (F. S.)—DRAKE (W. R.) A DESCRIPTIVE CATALOGUE OF THE ETCHED WORK OF FRANCIS SEYMOUR HADEN. By Sir WILLIAM RICHARD DRAKE, F.S.A.

London: Macmillan & Co., 29 & 30, Bedford Street, W.C.
Pp. xiv. list of 185 subjects, 1 blank, 4 index, 2 blanks. Royal 8vo.

HOLIDAY RAMBLES IN ORDINARY PLACES BY A WIFE WITH HER HUSBAND republished from the "Spectator"

London: Macmillan and Co.
Pp. viii. 332. Cr. 8vo.
Originally published elsewhere. Transferred to Macmillan and Co. 1880.

HOMER—PRATT (J. H.)—LEAF (W.) THE STORY OF ACHILLES from Homer's Iliad edited with notes and introduction by the late JOHN HENRY PRATT, M.A. Fellow of Trinity College, Cambridge; Assistant-Master at Harrow School and WALTER LEAF, M.A. Fellow of Trinity College, Cambridge

London: Macmillan and Co.
Pp. xxxii. 480. Fcap. 8vo.
First Edition printed (E) 1880. Reprinted with corrections 1882, with corrections 1887.

HORACE—BAKER (W. J. F. V.) Elementary Classics. SATIRES AND EPISTLES OF HORACE. Selected and Edited, for the use of Schools, by Rev. W. J. F. VASHON BAKER, M.A., Fellow of St. John's College, Cambridge, and Assistant Master at Marlborough College. With maps.

London: Macmillan and Co.
Pp. viii. (inc. map) 102, 2 maps, 2 advts. Pott 8vo.
First Edition printed (S) 1880. Reprinted with slight alterations 1888.

HUISH (M. B.) THE YEARS ART a concise epitome of all matters relating to the arts of painting, sculpture, and architecture, which have occurred during the year 1879, together with information respecting the events of the year 1880. Compiled by MARCUS B. HUISH, LL.B.

London: Macmillan and Co.
Pp. xvi. (inc. 2 blanks and 1 advt.) 218, 14 advts. Cr. 8vo.
Also an issue for 1881.

HUTTON (R. H.) ESSAYS THEOLOGICAL AND LITERARY, by RICHARD HOLT HUTTON, M.A. (London) Second Edition — Revised and Enlarged. Vol. I. Theological Essays. Vol. II. Literary Essays.

London: Macmillan and Co.
Vol. I. pp. xlii. 378. Vol. II. pp. viii. 416. 8vo.
Originally published elsewhere. Transferred to Macmillan and Co. 1880. These volumes were afterwards published separately. (See under 1888.)

HUXLEY (T. H.) Science Primers. INTRODUCTORY. By Professor HUXLEY, F.R.S.

London: Macmillan and Co.

Pp. 94. Pott 8vo.

First Edition printed (E) *March 1880. Reprinted April 1880, 1886, 1888, February and August 1889.*

INGLIS (J.) ("MAORI") OUR AUSTRALIAN COUSINS by JAMES INGLIS ("MAORI"), author of "Sport and Work on the Nepaul Frontier," etc.

London: Macmillan and Co.

Pp. xvi. 466, 2 advts. 8vo.

JACKSON (B.) SECOND STEPS TO GREEK PROSE COMPOSITION, with Miscellaneous Idioms, Aids to Accentuation, and Examination Papers in Greek Scholarship. By the Rev. BLOMFIELD JACKSON, M.A., Master of the Lower Sixth Form in King's College School.

London: Macmillan and Co.

Pp. viii. 200. Pott 8vo.

First Edition printed (E) *1880.*

JEBB (R. C.) MODERN GREECE: two lectures delivered before the Philosophical Institution of Edinburgh. With papers on 'The Progress of Greece' and 'Byron in Greece'. By R. C. JEBB, LL.D. Edin., Professor of Greek in the University of Glasgow.

οὐπιρρέων γὰρ τιμιώτερος χρόνος
ἔσται πολίταις τοῖσδε.

Aeschylus.

The tide of years to come shall bring more praise
To this thy people.

London: Macmillan and Co.

Pp. viii. 183, 1 blank. Cr. 8vo.

JEBB (R. C.) SELECTIONS FROM THE ATTIC ORATORS Antiphon Andokides Lysias Isokrates Isaeos being a companion volume to the ATTIC ORATORS FROM ANTIPHON TO ISAEOS edited with notes by R. C. JEBB, M.A., LL.D. Edin., Professor of Greek in the University of Glasgow.

London: Macmillan and Co.

Pp. xlviii. 391, 1 blank, 6 advts.

First Edition printed (S *and* M) *1880 (8vo.) Second* (E) *October 1888 (Fcap. 8vo.)*

JEVONS (W. S.) STUDIES IN DEDUCTIVE LOGIC. A Manual for Students. By W. STANLEY JEVONS, LL.D. (Edinb.), M.A. (Lond.), F.R.S.

London: Macmillan and Co.

Pp. xxviii. 304, 4 advts. Cr. 8vo.

First Edition printed 1880. Second 1884.

JONES (W. B.) THE LIFE'S WORK IN IRELAND OF A LANDLORD WHO TRIED TO DO HIS DUTY by W. BENCE JONES of Lisselan

London: Macmillan and Co.

Pp. xxii. 338. Cr. 8vo.

First Edition December 1880. Reprinted December 1880.

THE JOURNAL OF HELLENIC STUDIES

Published by the Council, and sold on their behalf by Macmillan and Co., 29, Bedford Street, Strand London.

(*8vo.*) *Afterwards published at intervals in parts and volumes to this date.*

KINGSLEY (C.) HISTORICAL LECTURES AND ESSAYS. By CHARLES KINGSLEY.

London: Macmillan and Co.

Pp. xii. 404, 2 advts. Cr. 8vo.

First Edition printed (S) *March 1880, cancel inserted July 1880. Reprinted 1885, 1889.*

KINGSLEY (C.) OUT OF THE DEEP: words for the sorrowful. From the writings of CHARLES KINGSLEY.

"Out of the deep have I cried unto Thee, O God".

London: Macmillan and Co.

Pp. viii. 196, 4 advts.

First Edition printed (E) *1880 (Ext. Fcap. 8vo.) Reprinted 1883, 1885 (Globe 8vo.), 1886, 1887, 1889.*

KINGSLEY (C.) LITERARY AND GENERAL LECTURES AND ESSAYS. By CHARLES KINGSLEY.

London: Macmillan and Co.

Pp. xii. (inc. 3 blanks) 420. Cr. 8vo.

Printed (S) *1880. Reprinted 1888.*

KINGSLEY (C.) SANITARY AND SOCIAL LECTURES AND ESSAYS. By CHARLES KINGSLEY.

London: Macmillan and Co.

Pp. xii. (inc. 3 blanks) 300. Cr. 8vo.

Printed (S) *1880. Reprinted 1889.*

KINGSLEY (C.) SCIENTIFIC LECTURES AND ESSAYS. By CHARLES KINGSLEY.

London: Macmillan and Co.

Pp. xii. (inc. 3 blanks) 336. Cr. 8vo.

First Edition printed (S) *1880. Reprinted 1885, 1889.*

KYNASTON (H.) EXEMPLARIA CHELTONIENSIA sive quæ discipulis suis carmina identidem latine reddenda proposuit ipse reddidit ex cathedra dictavit HERBERTUS KYNASTON, A.M., Collegii Cheltoniensis Præses Scholæ Etonensis quondam et magistris adjutoribus.

Londoni: Apud Macmillan et Soc.

Pp. viii. 144. Ext. Fcap. 8vo.

KYNASTON (H.) For the Use of Teachers only] KEY TO EXERCISES IN THE COMPOSITION OF GREEK IAMBIC VERSE compiled by H. KYNASTON, M.A. Principal of Cheltenham College

London: Macmillan and Co.

Pp. iv. 78. Ext. Fcap. 8vo.

Printed (S) *1880.*

KYNASTON (H.) **Elementary Classics.** EXTRACTS FROM THE GREEK ELEGIAC POETS, FROM CALLINUS TO CALLIMACHUS; to which are added a few epigrams. Selected and Edited for the Use of Schools. By HERBERT KYNASTON, M.A. (Formerly SNOW) Principal of Cheltenham College, and late Fellow of St John's College, Cambridge

London: Macmillan and Co.

Pp. xii. 100, 2 advts. Pott 8vo.

Printed (E) *1880.*

LADY HESTER or Ursula's Narrative and THE DANVERS PAPERS (Vignette) Illustrated by JANE E. COOKE

London: Macmillan and Co.

Pp. vi. (inc. 1 frontispiece and 2 blanks) 354, 2 page illustrations, 2 advts. Cr. 8vo.
Printed (S) *with illustrations 1880. Reprinted 1882, 1888, 1889.* (*"Lady Hester" and "The Danvers Papers" were originally published separately. See under 1867 and 1874.*)

[By Miss C. M. YONGE.]

LANKESTER (E. R.) NATURE SERIES.—DEGENERATION. A Chapter in Darwinism. By Professor E. RAY LANKESTER, F.R.S., Fellow of Exeter College, Oxford.

London: Macmillan and Co.

Pp. viii. 76, 4 advts. Cr. 8vo.
Printed (M) *1880.*

LEFEVRE (G. S.) FREEDOM OF LAND. By G. SHAW LEFEVRE, M.P.

London: Macmillan and Co.

Pp. 132. 8vo.
(*"Practical Politics," No. iii. Afterwards issued with Nos. i. ii. and iv. in a volume. See "Howard" under 1881.*)

LELAND (C. G.) THE MINOR ARTS. Porcelain Painting, Wood-carving, Stencilling, Modelling, Mosaic Work, &c. by CHARLES G. LELAND. (Monogram)

London: Macmillan and Co.

Pp. xx. (inc. 1 illustration) 148, 1 advts. 1 blank. Cr. 8vo.
Printed (E) *1880. "Art at Home Series."*

LIVY—MACAULAY (G. C.) Elementary Classics. LIVY. THE HANNIBALIAN WAR; being part of the twenty-first and twenty-second books of Livy. Adapted, for the use of Beginners, by G. C. MACAULAY, M.A., Assistant Master at Rugby, and formerly Fellow of Trinity College Cambridge.

London: Macmillan and Co.

Pp. 124, 2 advts. 2 maps. Pott 8vo.
First Edition printed (S) *1880. Reprinted 1882, 1883, 1885, with corrections 1886, 1889.*

LOCKE (J.)—FOWLER (T.) LOCKE by THOMAS FOWLER Professor of Logic in the University of Oxford.

London: Macmillan and Co.

Pp. viii. 200. Cr. 8vo.
First Edition printed (E) *1880. Reprinted 1883, 1888. "English Men of Letters Series."*

M^cCOSH (J.) THE EMOTIONS by JAMES MCCOSH, D.D., LL.D., President of Princeton College; author of "Method of Divine Government," "Intuitions of the Mind", etc.

London: Macmillan and Co.

Pp. 2 blanks, x. (inc. 1 blank) 255, 1 blank. Ext. Cr. 8vo.

MACMILLAN (H.) TWO WORLDS ARE OURS. By HUGH MACMILLAN, D.D., LL.D., F.R.S.E., Author of "Bible Teachings in Nature," "The True Vine," "The Sabbath of the Fields," etc. etc.

"Two worlds are ours: 'tis only sin
Forbids us to descry
The mystic heaven and earth within,
Plain as the sea and sky." Keble

London: Macmillan and Co.

Pp. xxxii. 350, 2 advts. Globe 8vo.
First Edition printed (S) *1880. Reprinted 1881, 1886, 1889.*

MARTIAL — STEPHENSON (H. M.) SELECTED EPIGRAMS OF MARTIAL edited with introduction, notes, and appendices by the Rev. H. M. STEPHENSON, M.A. Head Master of St Peter's School, York; late Fellow of Christ's College, Cambridge.

Dicitur et nostros cantare Britannia versus.

London: Macmillan and Co.

Pp. xxiv. 446, 2 advts. Fcap. 8vo.

First Edition printed (𝔖) *1880. Reprinted with alterations 1887.*

MARTINEAU (C. A.) EASY LESSONS IN HEAT. By C. A. MARTINEAU, author of "Chapters on Sound", "Voices of Nature and Lessons from Science", etc. Illustrated.

London: Macmillan and Co.

Pp. xiv. 136, 1 page illustration. Ext. Fcap. 8vo.

First Edition printed (𝔖) *1879 (dated 1880). Reprinted 1880.*

MAURICE (F. D.) THE PRAYER-BOOK considered especially in reference to the Romish System Nineteen Sermons preached in the Chapel of Lincoln's Inn and THE LORD'S PRAYER Nine sermons preached in the Chapel of Lincoln's Inn in the months of February, March, and April, 1848 by FREDERICK DENISON MAURICE

London: Macmillan and Co.

Pp. xvi. 399, 1 blank. Cr. 8vo.

Printed (𝔐) *1880, cancel inserted June 1880. (For separate publication of "The Prayer-Book" and "The Lord's Prayer" see under 1857.)*

MILTON (J.)—MASSON (D.) THE LIFE OF JOHN MILTON: narrated in connexion with the political, ecclesiastical, and literary history of his time. By DAVID MASSON, M.A., LL.D., Professor of Rhetoric and English Literature in the University of Edinburgh. Vol. VI. 1660-1674.

London: Macmillan and Co.

Pp. xxii. 840, 1 portrait. 8vo.

MOLESWORTH (M. L.) A CHRISTMAS CHILD A Sketch of a Boy-Life By Mrs. MOLESWORTH Author of 'Carrots,' 'Cuckoo Clock', Etc. (Vignette) Illustrated by WALTER CRANE

'O Christmas, merry Christmas!
Is it really come again?
With its memories and greetings,
With its joy and with its pain.'

London: Macmillan and Co.

Pp. xii. (inc. frontispiece and 4 blanks) 223, 1 blank, 5 plates. Globe 8vo.

First Edition printed (𝔖) *1880. Reprinted 1886, 1888.*

MYERS (E.) THE DEFENCE OF ROME and other Poems by ERNEST MYERS author of 'The Puritans', 'Poems', &c.

London: Macmillan and Co.

Pp. viii. 134, 2 advts. Ext. Fcap. 8vo.

NEALE (E. V.) ASSOCIATED HOMES: a lecture by EDWARD VANSITTART NEALE, with three engravings of the Familistère at Guise, and a biographical notice of M. Godin, its Founder.—

London: Macmillan and Co. Manchester: Central Co-operative Board, City Buildings, Corporation Street

Pp. xviii. 30, 1 folded plate with engravings. Cr. 8vo.

NEWTON (C. T.) ESSAYS ON ART AND ARCHÆOLOGY by CHARLES THOMAS NEWTON, C.B., Ph.D., D.C.L., LL.D., Keeper of Greek and Roman Antiquities at the British Museum; Corresponding Member of the French Institute; and Hon. Fellow of Worcester College, Oxford.

London: Macmillan and Co.
Pp. viii. 472. 8vo.
Printed March 1880. Additions in May 1880, and appendix June 1880.

OLIPHANT (M. O. W.) HE THAT WILL NOT WHEN HE MAY by Mrs. OLIPHANT in three volumes

London: Macmillan and Co.
Vol. i. pp. viii. 280. Vol. ii. pp. viii. 280. Vol. iii. pp. viii. 276, 4 advts.
First Edition printed September 1880 (Cr. 8vo.) Reprinted November 1880. Second (Ş) 1881 (1 vol. Cr. 8vo.) Reprinted 1883 (Globe 8vo.), 1886.

OLIPHANT (M. O. W.) A BELEAGUERED CITY being a Narrative of Certain Recent Events in the City of Semur, in the Department of the Haute Bourgogne A Story of the Seen and the Unseen by Mrs. OLIPHANT author of 'Curate in Charge', 'Young Musgrave', etc.

London: Macmillan and Co.
Pp. viii. 267, 1 blank, 4 advts. Cr. 8vo.
First Edition printed (Ş) 1879 (dated 1880). Reprinted 1881, 1889.

PAGE (H.) THE LADY RESIDENT. A Novel. By HAMILTON PAGE. In three volumes.

London: Macmillan and Co.
Vol. i. pp. viii. 278. Vol. ii. pp. viii. 249, 1 blank. Vol. iii. pp. viii. 304.
Cr. 8vo.

PANSIE'S FLOUR-BIN by the author of 'St. Olaves,' 'When I was a Little Girl,' 'Nine Years Old', etc. etc. (Vignette) Illustrated by ADRIAN STOKES

London: Macmillan and Co.
Pp. x. 177, 1 blank, 2 advts. 7 page illustrations. Globe 8vo.
Printed (Ş) 1880.

PATERSON (J.) THE LIBERTY OF THE PRESS, SPEECH, AND PUBLIC WORSHIP. Being Commentaries on the Liberty of the Subject and the Laws of England. By JAMES PATERSON, M.A., Barrister-at-Law, sometime Commissioner of English and Irish Fisheries.

London: Macmillan and Co.
Pp. xxxii. 568, 4 advts. Cr. 8vo.

PHEAR (J. B.) THE ARYAN VILLAGE IN INDIA AND CEYLON. By Sir JOHN B. PHEAR.

London: Macmillan and Co.
Pp. lvi. 296. Cr. 8vo.

PLATO—CHURCH (F. J.) THE TRIAL AND DEATH OF SOCRATES being the Euthyphron, Apology, Crito, and Phædo of Plato translated into English by F. J. CHURCH

'Ο δ' ἀνεξέταστος βίος οὐ βιωτὸς ἀνθρώπῳ
'An unexamined life is not worth living.'
(Plato, *Apol.* 38 A.)

London: Macmillan and Co.
Pp. xlviii. 190, 2 advts.
First Edition printed 1880 (Cr. 8vo.) Second Edition ("Golden Treasury Series," Ξ) April 1886 (pp. 2 blanks, xc. (inc. 2 blanks) 213, 1 blank, 2 advts. Pott 8vo.), list of errata added August 1886. Reprinted 1887, 1888.

PLINY—KEIL (H.)—MAYOR (JOHN E. B.)—RENDALL (G. H.) PLINY'S LETTERS Book III Text of H. KEIL with a commentary by JOHN E. B. MAYOR M.A. Fellow of St. John's College and Professor of Latin in the University of Cambridge and a life of Pliny by G. H. RENDALL M.A. Fellow of Trinity College Cambridge

London: Macmillan and Co.
Pp. xl. 290, 2 advts. Fcap. 8vo.
Printed (S) *1880. Reprinted 1889.*

POOLE (R. L.) A HISTORY OF THE HUGUENOTS OF THE DISPERSION AT THE RECALL OF THE EDICT OF NANTES by REGINALD LANE POOLE

London: Macmillan and Co.
Pp. xii. 208. Cr. 8vo.

POPE (A.)—STEPHEN (L.) ALEXANDER POPE by LESLIE STEPHEN

London: Macmillan and Co.
Pp. viii. 211, 1 blank. Cr. 8vo.
First Edition printed (E) *1880. Reprinted 1883, 1888. "English Men of Letters Series."*

POTTS (A. W.) [For the use of Teachers only.] LATIN VERSIONS OF PASSAGES FOR TRANSLATION INTO LATIN PROSE By A. W. POTTS, M.A., LL.D. Head Master of Fettes College, Edinburgh.

London: Macmillan and Co.
Pp. 2 advts. vi. (inc. 1 blank) 56. Globe 8vo.
First Edition printed (S) *1880. Reprinted with many additions 1886.*

LÆTITIA PROBYN

London: Macmillan and Co.
Pp. xxviii. 101, Portrait, 3 blanks. 8vo.

RIQUET OF THE TUFT: a love drama.

London: Macmillan and Co.
Pp. iv. 172. Ext. Cr. 8vo.
[By STOPFORD A. BROOKE.]

ROBY (H. J.) A LATIN GRAMMAR FOR SCHOOLS by HENRY JOHN ROBY, author of 'A Grammar of the Latin Language from Plautus to Suetonius' in two parts.

—Dicta sunt omnia antequam præciperentur: mox ea scriptores observata et collecta ediderunt. Quintil.—

London: Macmillan and Co.
Pp. viii. 436, 4 advts. Cr. 8vo.
First Edition printed (E) *1880. Reprinted with corrections and additions 1882, with alterations and additions 1885, with alterations 1888.*

RUSHBROOKE (W. G.) SYNOPTICON an exposition of the common matter of the Synoptic Gospels by W. G. RUSHBROOKE, M.L. Fellow of St. John's College, Cambridge.

London: Macmillan and Co.
Pp. xvi. (inc. 2 blanks) leaves 1 to 133 (several pages are printed on the back and numbered A), 6 leaves A^1-Z^1, leaf unpaged, leaves 134 to 239, 2 leaves unpaged. 4to.
(*This was originally published in 6 parts and 1 part containing Appendices.*)

RUSSELL (C.) "NEW VIEWS ON IRELAND", or, Irish Land: Grievances: Remedies. By CHARLES RUSSELL, Q.C., M.P.

London: Macmillan and Co. Dublin: McGlashan and Gill.
Pp. xiv. (inc. 1 blank) 218. Cr. 8vo.
First Edition printed 1880. Reprinted twice with additions January 1881.

SCOTCH SERMONS 1880

London: Macmillan and Co.

Pp. viii. 400. 8vo.

First Edition printed March 1880. Reprinted with slight additions October 1880, 1881.

SHELLEY (P. B.)—BROOKE (S. A.) POEMS FROM SHELLEY selected and arranged by STOPFORD A. BROOKE (Vignette)

London: Macmillan and Co.

Pp. lxviii. 340.

First Edition printed (Ⅲ) 1880 (Pott 8vo.) Reprinted with corrections 1882, 1887. "Golden Treasury Series." Also an Edition on large paper (8vo.)

SONGS OF OUR YOUTH by the Author of "John Halifax, Gentleman" set to music

Published by Daldy Isbister & Co 1875.

Pp. vi. 94. 4to.

Transferred to Macmillan and Co. 1880.

STEPHENS (J. B.) MISCELLANEOUS POEMS by J. BRUNTON STEPHENS, author of "Convict Once," etc.

Cr. 8vo.

(*Title not copied from the work.*)

STEVENSON (J. J.) HOUSE ARCHITECTURE. By J. J. STEVENSON, Fellow of the Royal Institute of British Architects. In two volumes. Vol I. Architecture. Vol II. House-Planning.

London: Macmillan and Co.

Vol. i. pp. 8, 383 (inc. 131 illustrations), 1 blank. Vol. ii. pp. 8, 303 (inc. 190 illustrations), 1 blank. Royal 8vo.

TAIT (A. C.) THE CHURCH OF THE FUTURE

1. Its Catholicity
2. Its Conflict with the Atheist
3. Its Conflict with the Deist
4. Its Conflict with the Rationalist
5. Its Dogmatic Teaching
6. Practical Counsels for its Work
7. Its Cathedrals
8. Appendices

By ARCHIBALD CAMPBELL Archbishop of Canterbury

London: Macmillan and Co.

Pp. viii. 212, 4 advts. Cr. 8vo.

First Edition printed 1880. Reprinted 1881.

TANNER (H.) THE ABBOTTS FARM or Practice with Science by HENRY TANNER, M.R.A.C., F.C.S. Professor of the Principles of Agriculture in the Royal Agricultural College; Examiner in the Principles of Agriculture under the Government Department of Science; author of 'First Principles of Agriculture,' etc.

London: Macmillan and Co.

Pp. xii. 232, 4 advts. Fcap. 8vo.

THEOCRITUS—BION—MOSCHUS—LANG (A.) THEOCRITUS BION AND MOSCHUS rendered into English prose with an introductory essay by A. LANG, M.A. lately Fellow of Merton College, Oxford (Vignette)

London: Macmillan and Co.

Pp. xliv. 200.

First Edition printed 1880 (Cr. 8vo.) Second Edition ("Golden Treasury Series," Ⅲ) 1889 (pp. xliv. (inc. 6 blanks) 210, 6 advts.) Also a large paper Edition 1889 (Post 8vo.)

THIRTY YEARS, being Poems new and old. By the author of "John Halifax, Gentleman," etc.

London: Macmillan and Co.

Pp. xiv. 412, 2 blanks.

First Edition printed for Macmillan and Co. 1880 (Small Post 8vo.) Second (S) 1881 (Ext. Fcap. 8vo.) Afterwards incorporated in "Poems" by the Author of "John Halifax, Gentleman." (See under 1888.)

THORNELY (T.) THE ETHICAL AND SOCIAL ASPECT OF HABITUAL CONFESSION TO A PRIEST, by THOMAS THORNELY, B.A., LL.M. Lightfoot and Whewell Scholar in the University of Cambridge, Law Student of Trinity Hall, and Inns of Court Student in Jurisprudence and Roman Civil Law.

London: Macmillan and Co.

Pp. vi. 120, 2 blanks. Cr. 8vo.

TODHUNTER (I.) KEY TO EXERCISES IN EUCLID. By I. TODHUNTER, M.A., F.R.S., Honorary Fellow of St. John's College, Cambridge.

London: Macmillan and Co.

Pp. viii. 114, 2 advts. Cr. 8vo.

First Edition printed 1880. Second 1882. Third (S) 1885. Reprinted 1886, 1888.

TREVELYAN (SIR CHARLES) THE IRISH CRISIS being a narrative of the measures for the relief of the distress caused by the Great Irish Famine of 1846-7 By Sir CHARLES TREVELYAN, Bart., K.C.B. Reprinted from the 'Edinburgh Review' No. CLXXV. Jan. 1848

London: Macmillan and Co.

Pp. 2 blanks, x. 148. 8vo.

VAUGHAN (C. J.) REST AWHILE Addresses to Toilers in the Ministry. By C. J. VAUGHAN, D.D. Dean of Llandaff, and Master of the Temple.

London: Macmillan and Co.

Pp. xii. 196, 3 advts. 1 blank. Globe 8vo.

VERGIL—SKRINE (J. H.) Elementary Classics. P. VERGILI MARONIS GEORGICON LIBER SECUNDUS. Edited for the use of schools, by the Rev. J. H. SKRINE, M.A. late Fellow of Merton College, Oxford, and Assistant Master at Uppingham School.

London: Macmillan and Co.

Pp. xvi. 96, 2 advts. 1 blank, 1 paste down. Pott 8vo.

First Edition printed (S) 1880. Reprinted 1887.

THE VICTORIA UNIVERSITY CALENDAR For the Session 1880-1.

Manchester: J. L. Cornish, 33 Piccadilly London: Macmillan and Co.

Pp. 40 advts. 550 (paged 1-246, i-ccciv.) Cr. 8vo.

(THE OWENS COLLEGE CALENDAR *was included in this work till the issue of 1882-83. From 1883-84 to the present time both Calendars have been issued separately.*)

WALKER (F. A.) MONEY IN ITS RELATIONS TO TRADE AND INDUSTRY by FRANCIS A. WALKER, Professor of Political Economy and History in the Sheffield Scientific School of Yale College; Superintendent of the United States Census; Author of the "Statistical Atlas of the United States", "The Wages Question", "Money", etc.

London: Macmillan and Co.

Pp. vi. 339, 1 blank. Cr. 8vo.

WALLACE (A. R.) ISLAND LIFE: or, the Phenomena and Causes of Insular Faunas and Floras, including a revision and attempted solution

of the problem of Geological Climates. By ALFRED RUSSEL WALLACE, author of "The Malay Archipelago," "Tropical Nature", "The Geographical Distribution of Animals," &c.

London: Macmillan and Co.

Pp. xx. 3 coloured maps, 526 (inc. illustrations), 2 advts. Med. 8vo.

WARD (T. H.)—ARNOLD (M.) THE ENGLISH POETS selections with critical introductions by various writers and a general introduction by MATTHEW ARNOLD edited by THOMAS HUMPHRY WARD, M.A. late Fellow of Brasenose College, Oxford Vol. I. Chaucer to Donne. Vol. II. Ben Jonson to Dryden. Vol. III. Addison to Blake. Vol. IV. Wordsworth to Dobell.

London: Macmillan and Co.

Vol. i. pp. iv. (unpaged) lii. 566, 2 advts. Vol. ii. pp. iv. (unpaged) xviii. 2 blanks, 496. Vol. iii. pp. iv. (unpaged) xii. 608. Vol. iv. pp. iv. (unpaged) xvi. 620. Cr. 8vo.

Contributors:—T. H. Ward, M. Arnold, Prof. W. W. Skeat, T. Arnold, W. E. Henley, Prof. Nichol, A. Lang, J. C. Collins, Prof. J. W. Hales, R. W. Church, Mrs. M. A. Ward, W. Minto, E. W. Gosse, A. C. Bradley, G. Saintsbury, Prof. Dowden, Prof. A. W. Ward, W. T. Arnold, G. A. Simcox, M. Pattison, Goldwin Smith, W. J. Courthope, A. Dobson, A. P. Stanley, A. C. Swinburne, E. J. Payne, W. T. Watts, Dr. Service, A. M. F. Robinson, J. C. Carr, Sir H. Taylor, W. H. Pater, J. A. Symonds, F. W. H. Myers, Lord Houghton.

Vol. i. First Edition printed (𝔖) 1880. Reprinted with considerable alterations 1883, 1887. Vol. ii. First Edition printed (𝔖) 1880. Reprinted with considerable alterations 1883, 1887. Vol. iii. First Edition printed (𝔖) 1880. Reprinted with considerable alterations 1883, 1889. Vol. iv. First Edition printed (𝔖) 1880. Reprinted with considerable alterations 1883, 1887.

WATSON (R. S.) A VISIT TO WAZAN, the Sacred City of Morocco. By ROBERT SPENCE WATSON. With illustrations.

London: Macmillan and Co.

Pp. xvi. (inc. page illustration) 328, 11 page illustrations, map. 8vo.

WHEELER (J. TALBOYS) A SHORT HISTORY OF INDIA and of the Frontier States of Afghanistan, Nipal, and Burma. By J. TALBOYS WHEELER, late Assistant-Secretary to the Government of India, Foreign Department, and late Secretary to the Government of British Burma. With maps and tables.

London: Macmillan and Co.

Pp. xvi. 744, 13 maps. Cr. 8vo.

First Edition printed (𝔖) 1880. Reprinted 1884, 1889.

WHITE (GILBERT)—BUCKLAND (FRANK)—SELBORNE (LORD) NATURAL HISTORY AND ANTIQUITIES OF SELBORNE by GILBERT WHITE with notes by FRANK BUCKLAND a chapter on Antiquities by Lord SELBORNE and new letters illustrated by P. H. DELAMOTTE new and cheaper edition

London: Macmillan and Co.

Pp. xxxii. (inc. 1 page illustration) 480.

First Edition printed (𝔈) in this form 1880 (Cr. 8vo. 1 vol.) Reprinted with slight corrections 1883, 1887. (For editions Med. 8vo. and Med. 4to. see under 1875 and 1876.)

WHITE (J. W.) A SERIES OF FIRST LESSONS IN GREEK: adapted to Goodwin's Greek Grammar, and designed as an introduction to the

Anabasis of Xenophon. By JOHN WILLIAMS WHITE, Ph.D., Assistant Professor of Greek in Harvard University.—

Οὐκοῦν οἶσθ' ὅτι ἀρχὴ παντὸς ἔργου μέγιστον, ἄλλως τε καὶ νέῳ καὶ ἁπαλ ῳὸτῳοῦν ; —Plat. Rep. ii. 377 A

London: Macmillan and Co.

Pp. xiv. 286. Cr. 8vo.

Originally published elsewhere. First Edition (Ξ) printed for Macmillan and Co. 1880.

WILSON (A. J.) RECIPROCITY, BI-METALLISM, AND LAND-TENURE REFORM. By ALEXANDER J. WILSON, author of "The Resources of Modern Countries," "Banking Reform," etc.

London: Macmillan and Co.

Pp. viii. 256. 8vo.

Printed 1879 (dated 1880).

WORDSWORTH (WILLIAM)—MYERS (F. W. H.) WORDSWORTH by F. W. H. MYERS

"From worlds not quickened by the sun
A portion of the gift is won ;
An intermingling of Heaven's pomp is spread
On ground which British shepherds tread."

London: Macmillan and Co.

Pp. viii. (inc. 2 blanks) 184. Cr. 8vo.

First Edition printed (Ξ) 1880. Reprinted 1881, 1885, with alterations 1888.
"English Men of Letters Series."

XENOPHON—CLUER (A. R.) ΞΕΝΟΦΩΝΤΟΣ ΣΩΚΡΑΤΟΥΣ ΑΠΟΜΝΗΜΟΝΕΥΜΑΤΑ. XENOPHONTIS MEMORABILIA SOCRATIS. Edited, with introductions and notes, by A. R. CLUER, B.A., Balliol College, Oxford.

London: Macmillan and Co.

Pp. xxiv. 332. Fcap. 8vo.

Printed (Ꞩ) 1880. Reprinted 1889.

XENOPHON—GOODWIN (W. W.)—WHITE (J. W.) THE FIRST FOUR BOOKS OF XENOPHON'S ANABASIS. With notes adapted to Goodwin's Greek Grammar. Edited by WILLIAM W. GOODWIN, Ph.D., Eliot Professor of Greek Literature, and JOHN WILLIAMS WHITE, Ph.D., Assistant Professor of Greek, in Harvard College.

London: Macmillan and Co.

Pp. iv. 326, 2 advts. 1 map. Fcap. 8vo.

First Edition printed (Ꞩ) October 1880, cancel inserted November 1880. Reprinted 1885.

YONGE (C. M.) BYE-WORDS a collection of tales new and old by CHARLOTTE M. YONGE author of 'The Heir of Redclyffe' etc.

London: Macmillan and Co.

Pp. viii. (inc. 2 blanks) 351, 1 blank. Cr. 8vo.

Printed (Ꞩ) 1879 (dated 1880), cancel inserted January 1880. Reprinted 1889.

YONGE (C. M.) LOVE AND LIFE an old story in eighteenth century costume by CHARLOTTE M. YONGE author of the "Heir of Redclyffe," etc., etc. In two volumes

London: Macmillan and Co.

Vol. i. pp. viii. 288. Vol. ii. pp. viii. 304.

First Edition printed 1880 (Cr. 8vo.) Second (Ꞩ) illustrations added October 1882 (1 vol. Cr. 8vo.) Reprinted November 1882, 1885, 1889.

1881

THE ADVENTURES OF A BROWNIE AS TOLD TO MY CHILD by the author of "John Halifax, Gentleman" (Vignette) Illustrated by Mrs. ALLINGHAM New Edition

London: Macmillan and Co.
Pp. viii. (inc. 3 blanks) 137, 1 blank, 2 advts. 6 full page illustrations. Globe 8vo.
Originally published elsewhere. First Edition printed for Macmillan and Co. (S) *1881.*

ANTIQUITIES OF IONIA. Published by the Society of Dilettanti.—Part the Fourth.— (Vignette)

London: Macmillan and Co., 29 and 30, Bedford Street, Covent Garden, W.C.
Pp. vi. 58, 30 page plates. Royal Folio.

ARISTOTLE. THE FIRST BOOK OF THE METAPHYSICS OF ARISTOTLE, translated into English Prose, with marginal analysis and summary of each chapter by a Cambridge graduate.

London: Macmillan and Co.
Pp. viii. 66, 2 advts. 8vo.

AUSTIN (ALFRED) SAVONAROLA A Tragedy by ALFRED AUSTIN

London: Macmillan and Co.
Pp. 2 blanks, xxix. 1 blank, 306, 1 advt. 1 blank. Cr. 8vo.

BALFOUR (F. M.) A TREATISE ON COMPARATIVE EMBRYOLOGY by FRANCIS M. BALFOUR, LL.D., F.R.S., Fellow and Lecturer of Trinity College, Cambridge. In two volumes. Vol. II.

Pp. xii. 655, 1 blank, xxii. Bibliography, 2 blanks. Med. 8vo.
First Edition printed 1880. Second 1885. Also included in the Memorial Edition of F. M. Balfour's Works. 4 vols. (*See under 1885.*)

BEACONSFIELD (LORD) MEMORIALS OF LORD BEACONSFIELD. Reprinted from "The Standard". With a portrait.

London: Macmillan and Co.
Pp. x. (inc. steel portrait) 248. Cr. 8vo.

BEACONSFIELD (LORD) PORTRAIT OF LORD BEACONSFIELD engraved by STODART

BECKER (BERNARD H.) DISTURBED IRELAND: being the letters written during the winter of 1880-81. By BERNARD H. BECKER, special commissioner of the "Daily News". With route maps.

London: Macmillan and Co.
Pp. xii. 2 maps, 338, 2 advts. Cr. 8vo.

BETTANY (G. T.) FIRST LESSONS IN PRACTICAL BOTANY by G. T. BETTANY, M.A., B.Sc., F.L.S., Lecturer on Botany in Guy's Hospital Medical School; formerly Examiner in Botany, Cambridge University Local Examinations

London: Macmillan and Co.
Pp. viii. (inc. 1 paste down) 103, 2 blanks, 2 advts. 1 paste down. Pott 8vo.
Printed (S) *1881.*

BIKELAS (D.)—GENNADIUS (J.) LOUKIS LARAS reminiscences of a Chiote merchant during the war of independence by D. BIKELAS translated from the Greek by J. GENNADIUS

London: Macmillan and Co.
Pp. xxiv. 273, 3 blanks. Post 8vo.

BJÖRNSON (B.)—SUTTER (J.) SYNNÖVÉ SOLBAKKEN A Norwegian Tale By BJÖRNSTJERNE BJÖRNSON given in English by JULIE SUTTER

London: Macmillan and Co.
Pp. iv. 218, 2 advts. 8vo.

BLACK (W.) THE BEAUTIFUL WRETCH THE FOUR MACNICOLS THE PUPIL OF AURELIUS Three Stories, in Three Volumes by WILLIAM BLACK author of 'Macleod of Dare', 'Sunrise,' etc.

London: Macmillan and Co.
Vol. i. pp. iv. 224. Vol. ii. pp. iv. 249, 1 blank. Vol. iii. pp. iv. 227, 1 blank, 2 advts.
First Edition printed 1881 (Cr. 8vo.) Second (𝔖) 1882 (1 vol. Cr. 8vo.) Reprinted 1889.

BLACKIE (J. S.) LAY SERMONS By JOHN STUART BLACKIE Professor of Greek in the University of Edinburgh

London: Macmillan and Co.
Pp. x. 349, 1 blank. Cr. 8vo.

BRIGHT (H. A.) THE ENGLISH FLOWER GARDEN with illustrative notes by HENRY A. BRIGHT author of "A Year in a Lancashire Garden".

London: Macmillan and Co.
Pp. xii. 94, 6 advts. Cr. 8vo.

BROOK (SARAH) FRENCH HISTORY FOR ENGLISH CHILDREN by SARAH BROOK with coloured maps

London: Macmillan and Co.
Pp. xvi. (inc. 3 blanks) 9 coloured maps, 451, 1 blank. Cr. 8vo.

BROOKS (P.) THE CANDLE OF THE LORD and other Sermons by the Rev. PHILLIPS BROOKS Rector of Trinity Church, Boston

London: Macmillan and Co.
Pp. vi. (inc. 2 blanks) 370, 6 advts. Cr. 8vo.
First Edition printed (𝔖) 1881. Reprinted 1884, 1888.

BROWNE (THOMAS)—GREENHILL (W. A.) SIR THOMAS BROWNE'S RELIGIO MEDICI Letter to a Friend &c. and Christian Morals edited by W. A. GREENHILL M.D. Oxon (Vignette)

London: Macmillan and Co.
Pp. 4-paged plate title with vignette, lvi. 392, 4 advts. Pott 8vo.
First Edition printed (𝔈) 1881. Reprinted with corrections 1886, 1889.
"Golden Treasury Series."

BRUNTON (T. L.) THE BIBLE AND SCIENCE. By T. LAUDER BRUNTON, M.D., D.Sc., F.R.S., Fellow of the Royal College of Physicians; Assistant Physician to St. Bartholomew's Hospital; and Lecturer on Materia Medica and Therapeutics in St. Bartholomew's Hospital School; formerly Baxter Scholar in the Natural Sciences in the University of Edinburgh. With illustrations.

London: Macmillan and Co.
Pp. xxiv. 2 page plates, 416. Cr. 8vo.

BURKE (EDMUND)—ARNOLD (MATTHEW) LETTERS SPEECHES AND TRACTS ON IRISH AFFAIRS by EDMUND BURKE Collected and Arranged by MATTHEW ARNOLD With a Preface

London: Macmillan and Co.
Pp. xiv. 2 blanks, 439, 1 blank, 2 advts. Cr. 8vo.

BUTLER (G.) ON THE DEATH OF PRESIDENT GARFIELD. A Sermon preached at St. Cyprian's Church, Liverpool, September 25, 1881, by the Rev. GEORGE BUTLER, M.A., Principal of Liverpool College

London: Macmillan and Co.
Pp. 15 (inc. 1 blank), 1 blank. 8vo.

BUTLER (H. M.) THE MOURNING OF HADADRIMMON. A Sermon preached in the Chapel of Harrow School on September 25th, the First Sunday of the Term in reference to the funeral of President GARFIELD by HENRY MONTAGU BUTLER, D.D. Head Master. (Printed by request.)

London: Macmillan and Co. Harrow: J. C. Wilbee.
Pp. 16 (inc. 1 blank). Cr. 8vo.

BUTLER (SAMUEL)—MILNES (ALFRED) HUDIBRAS by SAMUEL BUTLER Part I Edited by ALFRED MILNES, M.A. (Lond.) late Scholar of Lincoln College, Oxford Editor of Johnson's Select Works Author of "Elementary Notions of Logic"

London: Macmillan and Co.
Pp. xxxii. (inc. 2 blanks) 163 and 1 blank. Fcap. 8vo.

BYRON (LORD)—ARNOLD (M.) POETRY OF BYRON chosen and arranged by MATTHEW ARNOLD (Vignette)

London: Macmillan and Co.
Pp. 2 blanks, xxxiv. 276.
Printed (E) *1881* (*"Golden Treasury Series," Pott 8vo.*) *Also a large paper Edition with vignette on India paper* (*8vo.*)

CAESAR—COLBECK (C.) Elementary Classics. CÆSAR. Scenes from the fifth and sixth books of the Gallic War. Edited, for the use of Schools, by C. COLBECK, M.A., late Fellow of Trinity College, Cambridge; Assistant Master at Harrow School.

London: Macmillan and Co.
Pp. xxxii. 76, Map, 4 illustrations (1 double page). Pott 8vo.
First Edition printed (S) *1881. Reprinted with corrections and vocabulary added 1883, 1886.*

CALDERWOOD (H.) THE RELATIONS OF SCIENCE AND RELIGION. The Morse Lecture, 1880, connected with the Union Theological Seminary, New York. By HENRY CALDERWOOD, LL.D., Professor of Moral Philosophy, University of Edinburgh, author of "Relations of Mind and Brain," etc.

London: Macmillan and Co.
Pp. 2 blanks, 323, 4 blanks, 1 advts. Cr. 8vo.

CALDERWOOD (H.) ON TEACHING: its ends and means. By HENRY CALDERWOOD, LL.D., F.R.S.E. Professor of Moral Philosophy in the University of Edinburgh, and Chairman of the Edinburgh School Board. Third Edition

London: Macmillan and Co.
Pp. xii. (inc. 3 blanks) 126, 2 advts. Ext. Fcap. 8vo.
First two Editions published elsewhere. Third Edition printed (S) *for Macmillan and Co. 1881. Reprinted 1885.*

CELLARIUS A NEW ANALOGY BETWEEN REVEALED RELIGION AND THE COURSE AND CONSTITUTION OF NATURE By CELLARIUS

London: Macmillan and Co.
Pp. viii. 295, 1 blank. Cr. 8vo.
[By Revd. T. W. FOWLE.]

CHALMERS (J. B.) GRAPHICAL DETERMINATION OF FORCES IN ENGINEERING STRUCTURES. By JAMES B. CHALMERS, C.E.

London: Macmillan and Co.
Pp. 38, 406, 2 advts. 8vo.

CHILDREN'S POETRY by the Author of "John Halifax, Gentleman"

London: Macmillan and Co.
Pp. viii. (inc. 1 blank) 220. Ext. Fcap. 8vo.
First Edition printed (𝔖) *1881. Reprinted 1882.*

CLARKE (C. B.) A LETTER TO THE RIGHT HON. W. E. GLADSTONE UPON A LAND SCHEME FOR IRELAND. By C. B. CLARKE.

London: Macmillan and Co.
Pp. 20 (inc. 1 blank). 8vo.

CLIFFORD (W. K.) MATHEMATICAL FRAGMENTS being facsimiles of his unfinished papers relating to the Theory of Graphs by the late W. K. CLIFFORD

London: Macmillan and Co.
Pp. ii. 22 folios. Fcap. Folio.

COOKE (J. P.) RELIGION AND CHEMISTRY a re-statement of an old argument by JOSIAH PARSONS COOKE Erving Professor of Chemistry and Mineralogy in Harvard University A newly revised edition

Duo sunt quæ in cognitionem Dei ducunt Creatura et Scriptura
St. Augustine

London: Macmillan and Co.
Pp. 2 blanks, x. (inc. 1 blank) 331, 1 blank. Cr. 8vo.

CORE (T. H.) QUESTIONS ON STEWART'S LESSONS IN ELEMENTARY PHYSICS. By T. H. CORE.

London: Macmillan and Co.
Pp. viii. 132, 4 advts. Pott 8vo.
First Edition printed (𝔖) *1881. Reprinted 1883, 1886, with many alterations* (𝔈) *1889.*

CORNEILLE (P.)—FASNACHT (G. E.) LE CID Tragedie en Cinq Actes de P. CORNEILLE (1636) with biographical notice, historical introduction, glossary, historical and literary notes by G. EUGÈNE FASNACHT

London: Macmillan and Co.
Pp. xvi. 120, 2 advts. 1 paste down. Pott 8vo.
Printed (𝔈) *1881. "Foreign School Classics."*

CREIGHTON (C.) BOVINE TUBERCULOSIS IN MAN an account of the pathology of suspected cases by CHARLES CREIGHTON, M.D., M.A. Cantab., Demonstrator of Anatomy in the University of Cambridge. With illustrations.

London: Macmillan and Co.
Pp. xii. 126, 6 plates, 6 blanks. 8vo.

DAWSON (J.) AUSTRALIAN ABORIGINES The Languages and Customs of several Tribes of Aborigines in the Western District of Victoria, Australia By JAMES DAWSON

George Robertson Melbourne, Sydney, and Adelaide
Pp. viii. 216 (paged 1-112—i-civ.), 2 page plates, 1 folded facsimile. 4to.
(No imprint of Macmillan and Co.)

DE QUINCEY (T.)—MASSON (D.) DE QUINCEY by DAVID MASSON

London: Macmillan and Co.
Pp. viii. (inc. 1 blank) 200. Cr. 8vo.
First Edition printed (𝔈) *1881. Reprinted 1885, 1888. "English Men of Letters Series."*

DEMOSTHENES—BUTCHER (S. H.) Classical Writers. Edited by JOHN RICHARD GREEN DEMOSTHENES by S. H. BUTCHER, M.A. Fellow and Praelector of University College, Oxford; formerly Fellow of Trinity College, Cambridge

London: Macmillan and Co.
Pp. iv. (inc. paste down) unpaged, 1 folded map, 172, 2 advts. 1 paste down.
Fcap. 8vo.
Printed (𝔖) *1881.*

DEMOSTHENES—KING (J. R.) DEMOSTHENES THE ORATION AGAINST LEPTINES edited with notes by the Rev. JOHN R. KING, M.A. Fellow and Tutor of Oriel College, Oxford.

London: Macmillan and Co.
Pp. xii. (inc. 1 blank) 118, 2 advts. Fcap. 8vo.
First Edition printed (𝔈) *1881. Reprinted 1886.*

DRYDEN (J.)—SAINTSBURY (G.) DRYDEN by G. SAINTSBURY

London: Macmillan and Co.
Pp. viii. 192, 4 advts. Cr. 8vo.
First Edition printed (𝔈) *1881. Reprinted 1888. "English Men of Letters Series."*

DYER (J. M.) EXERCISES IN ANALYTICAL GEOMETRY by J. M. DYER, M.A. Senior Mathematical Master in the Classical Department of Cheltenham College. With Illustrations.

London: Macmillan and Co.
Pp. viii. 152. Cr. 8vo.
Printed April 1881. Errata inserted December 1881.

ENGLAND (E. B.) EXERCISES IN LATIN SYNTAX AND IDIOM arranged with reference to Roby's School Latin Grammar by EDWIN B. ENGLAND, M.A. Assistant Lecturer in classics in the Owens College, Victoria University, Manchester

London: Macmillan and Co.
Pp. vi. (inc. 2 blanks) 105, 1 blank. Globe 8vo.
Printed (𝔖) *1881.*

ENGLAND (E. B.) *For the Use of Teachers only.* KEY TO EXERCISES IN LATIN SYNTAX AND IDIOM being a selection of sentences from Latin authors by EDWIN B. ENGLAND, M.A. Assistant Lecturer in Classics in the Owens College, Victoria University, Manchester

London: Macmillan and Co.
Pp. iv. (inc. 1 blank) 37, 1 blank, 2 advts. Globe 8vo.
Printed (𝔖) *1881.*

EURIPIDES—MAHAFFY (J. P.)—BURY (J. B.) ΕΥΡΙΠΙΔΟΥ ΙΠΠΟΛΥΤΟΣ.—THE HIPPOLYTUS OF EURIPIDES. Edited with Introduction, Notes, and Appendix, by J. P. MAHAFFY, M.A., Fellow of Trinity College, Dublin; Professor of Ancient History in the University of Dublin: and J. B. BURY, Scholar of Trinity College, Dublin.—

London: Macmillan and Co.
Pp. xxiv. 114. Fcap. 8vo.
Printed (𝔖) *1881. Reprinted with slight corrections 1889.*

EURIPIDES—VERRALL (A. W.) ΕΥΡΙΠΙΔΟΥ ΜΗΔΕΙΑ. The 'Medea' of Euripides, with an Introduction and Commentary by A. W. VERRALL, M.A., Fellow of Trinity College, Cambridge.

London: Macmillan and Co.
Pp. xxviii. 132. 8vo.

FARRAR (F. W.) MERCY AND JUDGMENT: a few last words on Christian Eschatology with reference to Dr. Pusey's "What is of Faith?" By F. W. FARRAR, D.D., F.R.S., Canon of Westminster, Rector of St. Margaret's, Westminster, late Fellow of Trinity College, Cambridge, and Chaplain in Ordinary to the Queen.

κατακαυχᾶται ἔλεος κρίσεως.
"Mercy boasteth over Judgment."
Ja. ii. 13.

London: Macmillan & Co.
Pp. xxiv. (inc. 3 blanks) 486. Cr. 8vo.
First Edition printed (𝔖) *1881. Reprinted with corrections 1882.*

FASNACHT (G. E.) THE ORGANIC METHOD OF STUDYING LANGUAGES I.—French containing a complete accidence and elementary syntax combined by G. EUGENE-FASNACHT Senior Master of Modern Languages, Harpur Trust Modern School, Bedford author of the Student's Comparative French Grammar, of the Progressive French and German Course, etc. Editor of Macmillan's Series of Foreign Classics

London: Macmillan and Co.
Pp. xx. (inc. 1 blank) 159, 1 blank. Cr. 8vo.
Printed (𝔈) *1881, cancel inserted November 1881.*

THE HON MISS FERRARD by the author of "Flitters Tatters and the Counsellor," "Christy Carew, &c"

"Only a learner
Quick one or slow one;
Just a discerner,
I would teach no one.
I am earth's native:
No rearranging it!
I be creative,
Chopping and changing it?"
BROWNING.

New Edition

London: Macmillan and Co.
Pp. iv. (unpaged) 419, 1 blank.
Originally published elsewhere. First Edition printed (𝔖) *for Macmillan and Co. 1881* (*Cr. 8vo.*) *Reprinted 1883* (*Globe 8vo.*)

FIFTY YEARS OF THE HOUSE OF LORDS. Reprinted from the "Pall Mall Gazette".

London: Macmillan and Co.
Pp. 96 (inc. 3 blanks.) Cr. 8vo.
First Edition printed August 1881. Reprinted October 1881.

FIFTY YEARS OF THE HOUSE OF LORDS. Reprinted from the "Pall Mall Gazette". Second Edition. Price Threepence.

London: Macmillan and Co.
Pp. 64 (inc. 3 blanks). Fcap. 8vo.
For the First Edition of this work see above.

FISHER (O.) PHYSICS OF THE EARTH'S CRUST. By the Rev. OSMOND FISHER, M.A., F.G.S., Rector of Harlton, Hon. Fellow of King's College, London, and late Fellow and Tutor of Jesus College, Cambridge

London: Macmillan and Co.
Pp. 2 blanks, xiv. 299, 1 blank. 8vo.
First Edition printed 1881. Second 1889.

FISON (L.)—HOWITT (A. W.)—MORGAN (L. H.) KAMILAROI AND KURNAI—Group-Marriage and Relationship, and Marriage by Elopement drawn chiefly from the usage of the Australian Aborigines also the Kurnai Tribe their customs in Peace and War By LORIMER FISON, M.A., and A. W. HOWITT, F.G.S. with an introduction by LEWIS H. MORGAN, LL.D. Author of "Systems of Consanguinity," "Ancient Society," &c.

"Indiciis monstrare recentibus abdita rerum."—HOR.

George Robertson Melbourne, Sydney, Adelaide, and Brisbane
Pp. viii. (inc. 3 banks) 1 folded map, 372. 8vo.
(No imprint of Macmillan and Co.)

FLITTERS, TATTERS, AND THE COUNSELLOR and other sketches by the author of 'Hogan, M.P.,' etc.

London: Macmillan and Co.
Pp. viii. unpaged, 1 page illustration, 340, 4 advts.
Transferred to Macmillan and Co. 1880. First Edition printed (S) in this form for Macmillan and Co. January 1882 (Cr. 8vo.) Reprinted April 1882, 1883 (Globe 8vo.)

FLOWER (W. H.) NATURE SERIES.—FASHION IN DEFORMITY as illustrated in the customs of barbarous and civilised races by WILLIAM HENRY FLOWER, LL.D. F.R.S. F.R.C.S. P.Z.S. etc. Hunterian Professor of Comparative Anatomy, and Conservator of the Royal College of Surgeons of England with illustrations

London: Macmillan and Co.
Pp. xii. (inc. 1 blank) 85, 1 blank, 2 advts. Cr. 8vo.
Printed (S) 1881.

FO'C'S'LE YARNS including Betsy Lee, and other Poems

London: Macmillan and Co.
Pp. viii. 291, 1 blank, 4 advts. Cr. 8vo.
First Edition printed 1881. Second 1889.

FOWLE (T. W.) THE POOR LAW by T. W. FOWLE, M.A. Rector of Islip

London: Macmillan and Co.
Pp. viii. (inc. 3 blanks) unpaged, 163, 1 blank, 4 advts. Cr. 8vo.
Printed (S) 1881. "English Citizen Series."

FRASER-TYTLER (C. C.) SONGS IN MINOR KEYS by C. C. FRASER-TYTLER (Mrs. Edward Liddell).

London: Macmillan and Co.
Pp. viii. (inc. 2 blanks) 220.
First Edition printed 1881 (Pott 8vo.) Second 1884 (Fcap. 8vo.)

FREEMAN (E. A.) SKETCHES FROM THE SUBJECT AND NEIGHBOUR LANDS OF VENICE. By EDWARD A. FREEMAN, D.C.L., LL.D., Honorary Fellow of Trinity College, Oxford. With illustrations.

London: Macmillan and Co.
Pp. 2 advts. xx. (inc. 4 blanks) 396, 15 page illustrations (inc. frontispiece). Cr. 8vo.

GALLOWAY (R. L.) THE STEAM ENGINE AND ITS INVENTORS; a historical sketch. By ROBERT L. GALLOWAY, Mining Engineer.

London: Macmillan and Co.
Pp. xx. 260. Cr. 8vo.

HAMILTON (J.) ABOVE AND AROUND; thoughts on God and man. By JOHN HAMILTON, author of "Thoughts on Truth and Error", etc.

London: Macmillan and Co.
Pp. xii. (1 blank) 112 (paged 108 with 4 additional pages lettered). Fcap. 8vo.

HARPER (T.) THE METAPHYSICS OF THE SCHOOL by THOMAS HARPER S.J. Vol II.

οὐ γάρ τι νῦν γε κἀχθὲς, ἀλλ' ἀεί ποτε
ζῇ ταῦτα, κούδεὶς οἶδεν ἐξ ὅτου 'φάνη

London: Macmillan and Co.
Pp. xxviii. 757, 1 blank, 1 advts. 2 blanks. Med. 8vo.

HEINE (H.)—M^C LINTOCK (R.) A TRIP TO THE BROCKEN. By HEINRICH HEINE. Translated by R. M^C LINTOCK.

London: Macmillan and Co. Liverpool: Adam Holden, 48, Church St
Pp. viii. (inc. 2 blanks) 110, 2 blanks. Cr. 8vo.

HOGAN, M.P. A Novel by the author of "Flitters Tatters and the Counsellor," "Christy Carew," &c. New Edition

London: Macmillan and Co.
Pp. iv. unpaged, 491, 1 blank.
Originally published elsewhere. First Edition printed (S) for Macmillan and Co. 1881 (Cr. 8vo.) Reprinted 1882, 1883 (Globe 8vo.)

HOPE (F. J.)—JOHNSTONE (A. J. HOPE) NOTES AND THOUGHTS ON GARDENS AND WOODLANDS. Written chiefly for Amateurs. By the late FRANCES JANE HOPE, of Wardie Lodge, near Edinburgh; Lady Associate of the Botanical Society of Edinburgh. Edited by ANNE J. HOPE JOHNSTONE (of Annandale.)

London: Macmillan and Co.
Pp. xxiv. (inc. 3 blanks) 312. Cr. 8vo.

HORACE—PAGE (T. E.) Elementary Classics. Q. HORATII FLACCI CARMINUM Liber II. Edited for the use of schools, by T. E. PAGE, M.A. late Fellow of St John's College, Cambridge; Assistant Master at the Charterhouse.

London: Macmillan and Co.
Pp. viii. (inc. paste down) 103, 1 blank. Pott 8vo.
First Edition printed (S) 1881. Reprinted with vocabulary, introduction, etc. 1884, with additions 1887.

HOWARD (J.)—DUFF (M. G.)—LEFEVRE (G. S.)—WEDDERBURN (D.) PRACTICAL POLITICS. I. The Tenant Farmer, by JAMES HOWARD. II. Foreign Policy, by MOUNTSTUART E. GRANT DUFF,

Esq., M.P. III. Freedom of Land, by G. SHAW LEFEVRE, M.P. IV. British Colonial Policy, by Sir DAVID WEDDERBURN, Bart., M.P.

London: Macmillan and Co.

Pp. iv. (unpaged) 292. 8vo.

No. i. was published separately—see "Howard" under 1879. Nos. ii. and iii.—see "Duff" and "Lefevre" under 1880. No. iv.—see "Wedderburn" under 1881.

HUGHES (T.)—KILLEBREW (F. W.) RUGBY TENNESSEE being some account of the settlement founded on the Cumberland Plateau by the Board of Aid to Land Ownership, Limited a company incorporated in England, and authorised to hold and deal in land by act of the Legislature of the State of Tennessee by THOMAS HUGHES President of the Board with a report on the soils of the Plateau by the Hon. F. W. KILLEBREW, A.M. Ph.D. Commissioner of Agriculture for the State.

London: Macmillan and Co.

Pp. xii. 168. Cr. 8vo.

HUGHES (T.)—NEALE (E. V.) A MANUAL FOR CO-OPERATORS, prepared at the request of the Co-operative Congress, held at Gloucester, in April, 1879; and revised 1888. = Edited by THOMAS HUGHES, Q.C., and EDWARD VANSITTART NEALE, General Secretary of the Co-operative Union.—

Macmillan & Co., Bedford Street, W.C., London.—Published for The Central Co-operative Board, City Buildings, Corporation Street, Manchester.

Pp. xvi. 266, 2 blanks. 8vo.

[*Title copied from an Edition published in 1888.*]

HUXLEY (T. H.) SCIENCE AND CULTURE and other essays by THOMAS HENRY HUXLEY, LL.D., F.R.S.

London: Macmillan and Co.

Pp. 2 blanks, x. (inc. 3 blanks) 349, 1 blank, 2 advts. 8vo.

First Edition printed (𝔖) *1881. Reprinted 1882, 1888.*

ILLINGWORTH (J. R.) SERMONS PREACHED IN A COLLEGE CHAPEL with an Appendix by J. R. ILLINGWORTH, M.A. Fellow of Jesus College, and Tutor of Keble College, Oxford.

London: Macmillan and Co.

Pp. viii. 175, 1 blank. Cr. 8vo.

First Edition printed 1881. Second 1882.

JOHN INGLESANT A Romance

Ἀγαπητοί, νῦν τέκνα Θεου ἐσμεν, καὶ
οὔπω ἐφανερώθη τί ἐσόμεθα.

London: Macmillan and Co.

Vol. i. pp. viii. unpaged (inc. 3 blanks), 266, 2 blanks. Vol. ii. pp. iv. unpaged, 298, 2 blanks.

First Edition printed May 1881 (2 vols. 8vo.) Second December 1881 (2 vols. Globe 8vo.) Third January 1882. Fourth February 1882. Fifth March 1882. Reprinted April, May, July, August, October, and November 1882. Sixth (𝔖) *February 1883 (1 vol. Cr. 8vo.) Reprinted March and May 1883, 1884, 1885, 1887, 1889. Also an Edition on hand-made paper printed July 1882 (2 vols. 8vo.)*

[By J. H. SHORTHOUSE.]

JACKSON (B.) KEY TO GREEK PROSE COMPOSITION. I. First Steps. By the Rev. BLOMFIELD JACKSON, M.A.

London: Macmillan and Co.

Pp. iv. 60. Pott 8vo.

Printed (𝔖) *1881. Reprinted with alterations 1888.*

JAMES (H.) THE PORTRAIT OF A LADY by HENRY JAMES, JR., author of "The Europeans," etc. etc. In three volumes.

London: Macmillan and Co.
Vol. i. pp. iv. unpaged, 266, 2 blanks. Vol. ii. pp. iv. unpaged, 254, 2 blanks.
Vol. iii. pp. iv. unpaged, 248.

First Edition printed 1881 (Cr. 8vo.) Reprinted January 1882. Second (𝔖) June 1882 (1 vol. Cr. 8vo.) Also published in a collection of novels and tales by H. James, 14 vols. (See under 1883.)

JAMES (H.) WASHINGTON SQUARE THE PENSION BEAUREPAS A BUNDLE OF LETTERS By HENRY JAMES, JUN.

London: Macmillan and Co.
Vol. i. pp. viii. 265, 3 blanks. Vol. ii. pp. iv. 371, 1 blank.

First Edition printed January 1881 (Cr. 8vo.) Reprinted March 1881. Second (𝔖) August 1881 (1 vol. Cr. 8vo.) Reprinted 1889 (Small Post 8vo.) Also published in a collection of novels and tales by H. James, 14 vols. (See under 1883.)

KANT (I.)—MAX MÜLLER (F.)—NOIRÉ (L.) IMMANUEL KANT'S CRITIQUE OF PURE REASON in commemoration of the centenary of its first publication translated into English by F. MAX MÜLLER with an historical introduction by LUDWIG NOIRÉ

London: Macmillan and Co.
Pp. lxviii. (inc. 1 blank, paged lxiv.) 511, 1 blank. 8vo.

KANT (I.)—MAX MÜLLER (F.) IMMANUEL KANT'S CRITIQUE OF PURE REASON Second Part Containing Kant's Critique translated by F. MAX MÜLLER

London: Macmillan and Co.
Pp. xxxii. (inc. 5 blanks) 735, 1 blank. 8vo.

KIEPERT (H.) A MANUAL OF ANCIENT GEOGRAPHY. Authorized translation from the German of HEINRICH KIEPERT, Ph.D. Member of the Royal Academy of Sciences, Berlin, and Corresponding Member of the Royal Geographical Society of London.

London: Macmillan and Co.
Pp. xvi. 310, 2 advts. Cr. 8vo.
Printed (𝔖) 1881.
[Translated by GEORGE A. MACMILLAN.]

LANDOR (W. S.)—COLVIN (S.) LANDOR by SIDNEY COLVIN, M.A. Fellow of Trinity College, and Slade Professor of Fine Art, Cambridge.

London: Macmillan and Co.
Pp. viii. 224, 4 advts. Cr. 8vo.

First Edition printed (𝔈) 1881, list of errata inserted July 1881. Reprinted 1884, 1888. "English Men of Letters Series."

LANG (A.)—DOBSON (A.) THE LIBRARY by ANDREW LANG with a chapter on modern illustrated books by AUSTIN DOBSON (Vignette)

London: Macmillan and Co.
Pp. xvi. (inc. 1 page illustration) 184, 3 page illustrations, 8 advts.

First Edition printed May 1881 (Cr. 8vo.) (𝔖) July 1881. "Art at Home Series." Also a large paper Edition 1881 (8vo.)

LETHBRIDGE (R.) SELECTIONS FROM MODERN ENGLISH LITERATURE for the use of the higher classes of Indian Schools by ROPER LETHBRIDGE, M.A., C.I.E. late Press Commissioner with the Government of India Formerly Scholar of Exeter College, Oxford; sometime Principal

of Kishnaghur College, Bengal, and Fellow and Examiner of the Calcutta University Third Edition

London: Macmillan and Co.

Pp. iv. 400. Cr. 8vo.

Two Editions published elsewhere. Third Edition printed (𝔖) *for Macmillan and Co. 1881. Reprinted 1882, 1887.*

LETHBRIDGE (R.) A SHORT MANUAL OF THE HISTORY OF INDIA. With an account of India as it is; the soil, climate, and productions; the people, their races, religions, public works, and industries; the civil services, and system of administration. By ROPER LETHBRIDGE, M.A., C.I.E. Press Commissioner with the Government of India. Late Scholar of Exeter College, Oxford; formerly Principal of Kishnaghur College, Bengal; Fellow and sometime Examiner of the Calcutta University. With Maps.

London: Macmillan and Co.

Pp. viii. 334, 2 advts. 2 coloured maps. Cr. 8vo.

Printed (𝔖) *1881.*

LITTLE SUNSHINE'S HOLIDAY: A Picture from Life. By the author of "John Halifax, Gentleman." New edition

London: Macmillan and Co.

Pp. viii. (inc. 3 blanks) 278, 2 advts. Globe 8vo.

Originally published elsewhere. First Edition printed (𝔖) *for Macmillan and Co. 1881.*

MATERIALISM ANCIENT AND MODERN by a late Fellow of Trinity College Cambridge

London: Macmillan and Co.

Pp. iv. 43, 1 blank. Cr. 8vo.

MAXWELL (JAMES CLERK) PORTRAIT engraved by STODART

MILLET (J. F.)—SENSIER (A.)—KAY (H. DE) JEAN-FRANÇOIS MILLET Peasant and Painter translated by HELENA DE KAY from the French of ALFRED SENSIER

London: Macmillan and Co.

Pp. 230 (inc. preliminary and 1 page illustration), 27 page illustrations. 4to.

MILLIGAN (W.) THE RESURRECTION OF OUR LORD By WILLIAM MILLIGAN, D.D. Professor of Divinity and Biblical Criticism in the University of Aberdeen

London: Macmillan and Co.

Pp. 2 blanks, xiv. 304.

First Edition printed 1881 (*8vo.*) *Second 1883* (*Cr. 8vo.*)

MOLESWORTH (M. L.) THE ADVENTURES OF HERR BABY By Mrs. MOLESWORTH

"I have a boy of five years old;
His face is fair and fresh to see." Wordsworth.

Illustrated by WALTER CRANE

London: Macmillan and Co.

Pp. viii. (inc. 1 blank) 171, 1 blank, 12 page illustrations (inc. front.)

First Edition printed (𝔈) *1881* (*Globe 4to.*) *Second* (𝔖) *1886* (*Globe 8vo.*) *Reprinted 1887.*

MOLIÈRE (J. B. P. DE)—FASNACHT (G. E.) LES FEMMES SAVANTES Comédie en Cinq Actes par J. B. POQUELIN DE MOLIÈRE (1672) with biographical notice, historical and literary notes by G. EUGÈNE FASNACHT

London: Macmillan and Co.
Pp. xii. (inc. paste down and blank) 152. Pott 8vo.
First Edition printed (E) *1881. Reprinted 1886. "Foreign School Classics."*

NORDENSKIÖLD (A. E.)—LESLIE (A.) THE VOYAGE OF THE VEGA ROUND ASIA AND EUROPE with a historical review of previous journeys along the north coast of the old world by A. E. NORDENSKIÖLD translated by ALEXANDER LESLIE With five steel portraits, numerous maps, and illustrations In two volumes—

London: Macmillan and Co.
Vol. i. pp. xxvi. (inc. 7 blanks) 524 (inc. 18 page illustrations), 3 steel portraits (inc. front.), 8 folded litho. maps. Vol. ii. pp. xviii. (inc. 5 blanks, paged xx.) 2 steel portraits, 2 folded maps, 482 (inc. 18 page illustrations), 1 advt. 1 blank.
First Edition printed 1881 (Med. 8vo.) Second (S) *1883 (1 vol. Cr. 8vo.) Reprinted 1886.*

OVID—HALLAM (G. H.) THE FASTI OF OVID edited with notes and indices by G. H. HALLAM, M.A. late Fellow of St. John's College, Cambridge Assistant Master at Harrow

London: Macmillan and Co.
Pp. xxviii. 353, 2 maps. Fcap. 8vo.
First Edition printed (S) *1881. Reprinted with many corrections and additions 1882, 1884, 1886, 1888.*

PALGRAVE (F. T.) THE VISIONS OF ENGLAND by FRANCIS T. PALGRAVE late Fellow of Exeter College Oxford

=—Tanta res est, ut paene
Vitio mentis tantum opus
Ingressus mihi videar.=

London: Macmillan and Co.
Pp. xx. (inc. 1 blank) 353, 1 blank, 2 advts. Cr. 8vo.

PHEAR (J. B.) INTERNATIONAL TRADE, AND THE RELATION BETWEEN EXPORTS AND IMPORTS. A paper read before the Exmouth Liberal Association on the 22nd July, 1881 By Sir JOHN B. PHEAR.

London: Macmillan and Co.
Pp. 88. Cr. 8vo.

PLATO—GRAVES (C. E.) Elementary Classics. THE EUTHYPHRO AND MENEXENUS OF PLATO Edited for the use of schools by C. E. GRAVES, M.A. Classical Lecturer and late Fellow of St. John's College, Cambridge.

London: Macmillan and Co.
Pp. 1 paste down, viii. 131, 3 blanks. Pott 8vo.
First Edition printed (S) *1881. Reprinted with slight corrections 1883.*

PLAUTUS—TYRRELL (R. Y.) THE MILES GLORIOSUS OF T. MACCIUS PLAUTUS: a revised text, with notes. By ROBERT YELVERTON TYRRELL, M.A., Fellow of Trinity College, and Regius Professor of Greek in the University of Dublin.

London: Macmillan and Co.
Pp. xliv. 233, 3 blanks. Fcap. 8vo.
First Edition printed (S) *1881. Reprinted with alterations 1884, with alterations 1889.*

PLUTARCH—HOLDEN (H. A.) ΠΛΟΥΤΑΡΧΟΥ ΘΕΜΙΣΤΟΚΛΗΣ PLUTARCH'S LIFE OF THEMISTOKLES with introduction explanatory notes and critical appendix By Rev. HUBERT A. HOLDEN, M.A. LL.D. Head Master of Ipswich School sometime Fellow of Trinity College Cambridge Editor of Aristophanes Etc.

London: Macmillan and Co.
Pp. lvi. (inc. 1 blank) 232. Fcap. 8vo.
First Edition printed (𝔖) *1881. Reprinted with corrections and additions 1884, 1885.*

PROPERTIUS—POSTGATE (J. P.) SELECT ELEGIES OF PROPERTIUS edited with introduction, notes, and appendices by J. P. POSTGATE, M.A., Fellow of Trinity College, Cambridge; Professor of Comparative Philology in University College, London.

In magnis et uoluisse sat est.

London: Macmillan and Co.
Pp. cxlviii. 272, 1 advt. 1 blank. Fcap. 8vo.
First Edition printed (𝔖) *1881. Reprinted with additions and alterations 1884.*

PROTHERO (G.) ARTHUR PENRHYN STANLEY. A Sermon preached at Whippingham on July 24th, 1881. By GEORGE PROTHERO, M.A. Rector of Whippingham, Canon of Westminster, and Chaplain in Ordinary to the Queen. Printed by command of their Imperial and Royal Highnesses the Crown Prince and Princess of Germany.

London: Macmillan and Co.
Pp. 16. 8vo.

PUSHKIN (A.)—SPALDING (H.) EUGENE ONÉGUINE a romance of Russian life In verse by ALEXANDER PUSHKIN Translated from the Russian by Lieut.-Col. SPALDING

London: Macmillan and Co.
Pp. xxviii. (inc. 3 blanks) 276. Cr. 8vo.

RICHEY (A. G.) THE IRISH LAND LAWS by ALEXANDER G. RICHEY, Q.C., L.L.D. Deputy Regius Professor of Feudal and English Law in the University of Dublin

London: Macmillan and Co.
Pp. viii. 130, 2 advts. Cr. 8vo.
First Edition printed 1880 (dated 1881). Reprinted December 1880.

ROSCOE (H. E.)—SCHORLEMMER (C.) A TREATISE ON CHEMISTRY. By H. E. ROSCOE F.R.S. and C. SCHORLEMMER F.R.S. Professors of Chemistry in the Victoria University, Owens College, Manchester. Volume III. The Chemistry of the Hydrocarbons and their Derivatives, or Organic Chemistry. Part I.

"Chymia, alias Alchemia et Spagirica, est ars corpora vel mixta, vel composita, vel aggregata etiam in principia sua resolvendi, aut ex principiis in talia combinandi." —STAHL, 1723.

London: Macmillan and Co.
Pp. xii. (inc. 1 blank) 724. 8vo.
First Edition printed (𝔈) *1881. Reprinted with slight corrections 1885.*

ROSSETTI (C. G.) A PAGEANT and other Poems by CHRISTINA G. ROSSETTI

London: Macmillan and Co.
Pp. 2 blanks, x. (inc. 2 blanks) 198, 2 Blanks. Fcap. 8vo.

RUTHERFORD (W. G.) THE NEW PHRYNICHUS being a revised text of the Ecloga of the Grammarian Phrynichus with introductions and commentary by W. GUNION RUTHERFORD, M.A. of Balliol College, Oxford Assistant Classical Master at Saint Paul's

ἡμεῖς οὐ πρὸς τὰ διημαρτημένα ἀφορῶμεν
ἀλλὰ πρὸς τὰ δοκιμώτατα τῶν ἀρχαίων.

London: Macmillan and Co.
Pp. xii. 539, 1 blank. 8vo.

SALMON (G.) NON-MIRACULOUS CHRISTIANITY, and other Sermons. Preached in the Chapel of Trinity College, Dublin. By GEORGE SALMON, D.D. Chancellor of St. Patrick's Cathedral, and Regius Professor of Divinity in the University of Dublin.

London: Macmillan and Co.
Pp. viii. 295, 1 blank. Cr. 8vo.
First Edition 1881. Second Edition 1887.

SERMONS OUT OF CHURCH by the author of "John Halifax, Gentleman"

"Thy will be done on earth as it is in heaven."

[New edition]

London: Macmillan and Co.
Pp. viii. (inc. 2 blanks) 268, 4 advts. Cr. 8vo.
Originally published elsewhere. First Edition printed (𝔖) for Macmillan and Co. 1881. Reprinted 1884.

SHAKESPEARE (W.)—BARTLETT (J.) THE SHAKESPEARE PHRASE BOOK by JOHN BARTLETT

Good phrases are surely, and ever were, very commendable.
2 Henry IV. iii. 2

London: Macmillan and Co.
Pp. viii. (inc. 4 blanks) 1034, 6 blanks. Cr. 8vo.

SHORTHOUSE (J. H.) ON THE PLATONISM OF WORDSWORTH. A paper read to the Wordsworth Society, July 19th, 1881. By J. H. SHORTHOUSE, author of "John Inglesant; a romance."

Birmingham. Cornish Brothers,
Pp. 18 (inc. 1 blank), 1 advt. 1 blank. 8vo.
[No imprint of Macmillan and Co.]

SIBSON (F.)—ORD (W. M.) COLLECTED WORKS of FRANCIS SIBSON, M.D. Lond., Fellow of the Royal Society, Honorary M.D. Trinity College, Dublin, and D.C.L. Durham, Fellow of the Royal College of Physicians, London, etc. Edited by WILLIAM M. ORD, M.D. With illustrations. In four volumes.—

London: Macmillan and Co.
Vol. i. pp. xliv. 404, 7 plates. Vol. ii. pp. viii. 432, 2 plates. Vol. iii. pp. viii, 416. Vol. iv. pp. viii. 540. 8vo.

SIBSON (F.)—ORD (W. M.) A SHORT ACCOUNT OF THE LIFE AND WRITINGS OF FRANCIS SIBSON M.D. Lond., Fellow of the Royal Society, Honorary M.D. Trinity College, Dublin, and D.C.L. Durham, Fellow of the Royal College of Physicians, London, etc. Edited by WILLIAM M. ORD, M.D.

London: Macmillan and Co.
Pp. xxix. 3 blanks. 8vo.
(Not published)

STATHAM (F. R.) BLACKS, BOERS, AND BRITISH a three-cornered problem by F. REGINALD STATHAM

London: Macmillan and Co.
Pp. viii. 271, 1 blank. Cr. 8vo.

STUBBS (C. W.) THE MYTHE OF LIFE Four Sermons with an introduction on the Social Mission of the Church by CHARLES WILLIAM STUBBS, M.A. Vicar of Granborough; author of "Village Politics"

Gedenke zu Leben.—GOETHE

London: Macmillan and Co.
Pp. vi. (inc. 1 blank and 1 advt.) 126, 2 blanks. Ext. Cr. 8vo.

TANNER (H.) THE ALPHABET OF THE PRINCIPLES OF AGRICULTURE by Professor HENRY TANNER, M.R.A.C., F.C.S. Examiner in the Principles of Agriculture under the Government Department of Science

(Monogram)

London: Macmillan and Co.
Pp. 46 (inc. 1 paste down), 1 paste down. Ext. Fcap. 8vo.
First Edition printed (S) *1881. Reprinted 1886.*

TANNER (H.) ELEMENTARY LESSONS IN THE SCIENCE OF AGRICULTURAL PRACTICE by Professor HENRY TANNER, M.R.A.C., F.C.S. Examiner in the Principles of Agriculture under the Government Department of Science

London: Macmillan and Co.
Pp. viii. (inc. 4 blanks) 310, 2 advts. Fcap. 8vo.
First Edition printed (S) *1881. Reprinted 1883, 1887.*

TANNER (H.) FURTHER STEPS IN THE PRINCIPLES OF AGRICULTURE by Professor HENRY TANNER, M.R.A.C., F.C.S. Examiner in the Principles of Agriculture under the Government Department of Science

(Monogram)

London: Macmillan and Co.
Pp. 92 (inc. paste down), 3 advts. 1 paste down. Ext. Fcap. 8vo.
First Edition printed (S) *1881. Reprinted 1886.*

THOMPSON (S. P.) ELEMENTARY LESSONS IN ELECTRICITY & MAGNETISM by SILVANUS P. THOMPSON, B.A., D.Sc., F.R.A.S. Professor of Experimental Physics in University College. Bristol.

London: Macmillan and Co.
Pp. 2 blanks, xvi. (inc. map and 1 blank) 446, 2 advts. Fcap. 8vo.
First Edition printed (E *and* S) *1881. Reprinted with corrections and additions April 1882, with alterations and additions November 1882, cancel inserted November 1882, with alterations and additions 1883, alterations and additions 1884, with alterations and additions 1885, with slight alterations 1886, with alterations and additions 1887, 1889.*

THROUGH THE RANKS TO A COMMISSION

London: Macmillan and Co.
Pp. 2 blanks, xiv. 311, 1 blank. Cr. 8vo.
First Edition printed February 1881. Second (S) *November 1881.*

TRAILL (H. D.) CENTRAL GOVERNMENT by H. D. TRAILL, D.C.L. late Fellow of St. John's College, Oxford

London: Macmillan and Co.
Pp. viii. (inc. 1 blank) 162. Cr. 8vo.
First Edition printed (S) *1881. Reprinted 1887. "English Citizen Series."*

TWO MARRIAGES by the author of 'John Halifax, Gentleman'

'Hearken, son,—
I'll tell thee of two fathers'.

New edition

London: Macmillan and Co.
Pp. viii. (inc. 2 blanks) 337, 1 blank, 6 advts.

Originally published elsewhere. Copies and stereotype plates transferred to Macmillan and Co. in 1881 (Cr. 8vo.) Reprinted 1882 (Globe 8vo.), 1884, 1889. Title copied from 1882 Edition.

TYLOR (E. B.) ANTHROPOLOGY: an introduction to the study of Man and civilization. By EDWARD B. TYLOR, D.C.L., F.R.S. With illustrations.

London: Macmillan and Co.
Pp. xvi. 448. Cr. 8vo.
First Edition printed (𝔈) 1881. Reprinted with corrections 1889.

VAUGHAN (C. J.) A FUNERAL SERMON ON ARTHUR PENRHYN STANLEY, D.D. Dean of Westminster preached in Westminster Abbey on Sunday afternoon, July 24, 1881 by C. J. VAUGHAN, D.D. Dean of Llandaff, and Master of the Temple

London: Macmillan and Co.
Pp. 19, 1 blank. 8vo.
First Edition printed August 1881. Reprinted September 1881.

VAUGHAN (C. J.) TEMPLE SERMONS by C. J. VAUGHAN, D.D. Master of the Temple and Dean of Llandaff

Templa quam dilecta!

London: Macmillan and Co.
Pp. xvi. (inc. 1 blank) 538, 2 advts. Cr. 8vo.

VENN (JOHN) SYMBOLIC LOGIC by JOHN VENN, M.A., Fellow, and Lecturer in the Moral Sciences, Gonville and Caius College, Cambridge.

"Sunt qui mathematicum vigorem extra ipsas scientias, quas vulgo mathematicas appellamus, locum habere non putant. Sed illi ignorant, idem esse mathematice scribere quod in forma, ut logici vocant, ratiocinari".

Leibnitz, *De vera methodo Philosophiæ et Theologiæ* (about 1690).

"Cave ne tibi imponant mathematici logici, qui splendidas suas figuras et algebraicos mæandros universale inventionis veri medium crepant."

Rüdiger, *De sensu veri et falsi*, Lib. ii. Cap. iv. § xi. (1722

London: Macmillan and Co.
Pp. xl. 446, 2 advts. Cr. 8vo.

VERGIL—HOWSON (E. W.) P. VERGILI MARONIS AENEIDOS Libri ii. & iii. The Narrative of Aeneas edited with introduction and notes by E. W. HOWSON, M.A. Fellow of King's College, Cambridge, and Assistant Master at Harrow

London: Macmillan and Co.
Pp. xvi. 1 page map, 102, 2 advts. Fcap. 8vo.
Printed (𝔖) 1881.

VITA. LINKS AND CLUES by VITA

"What is true, is safe".

London: Macmillan and Co.
Pp. xii. (inc. 2 blanks) 415, 1 blank. Cr. 8vo.
First Edition printed 1881. Second 1883.

WALPOLE (SPENCER) THE ELECTORATE AND THE LEGISLATURE by SPENCER WALPOLE author of "The History of England from 1815"

London: Macmillan and Co.
Pp. viii. 160. Cr. 8vo.
Printed (𝔖) *1881.* "*English Citizen Series.*"

WARD (MRS. T. H.) MILLY AND OLLY or a Holiday among the Mountains by Mrs. T. H. WARD (Vignette—Milly and Tiza in the Cherry-Tree.—Page 177.) Illustrated by Mrs. ALMA TADEMA

London: Macmillan and Co.
Pp. 2 blanks, viii. (inc. 2 blanks) 224, 7 page illustrations. Globe 8vo.
Printed (𝔖) *1881.*

WEBSTER (AUGUSTA) A BOOK OF RHYME by AUGUSTA WEBSTER

London: Macmillan and Co.
Pp. viii. 146, 11 advts., 3 blanks. Fcap. 8vo.

WEDDERBURN (SIR DAVID) BRITISH COLONIAL POLICY. By Sir DAVID WEDDERBURN, Bart., M.P.

London: Macmillan and Co.
Pp. 56. 8vo.
("*Practical Politics,*" *No. iv. Afterwards issued with Nos. i. ii. and iii. in a volume. See* "*Howard*" *under 1881.*)

WESTCOTT (B. F.) THE LESSON OF BIBLICAL REVISION.—A Sermon preached in the Chapel of Trinity College, on the fifth Sunday after Easter, 1881, by B. F. WESTCOTT, D.D. Regius Professor of Divinity.

Cambridge: Macmillan and Co.
Pp. 16. Cr. 8vo.

WESTCOTT (B. F.) THE REVELATION OF THE RISEN LORD. By BROOKE FOSS WESTCOTT, D.D., D.C.L., Regius Professor of Divinity, Cambridge, Canon of Peterborough, and Chaplain in Ordinary to the Queen.

London and Cambridge: Macmillan and Co.
Pp. xvi. 199, 1 blank. Cr. 8vo.
First Edition printed 1881. Second 1882. Third 1884. Fourth 1887.

WESTCOTT (B. F.)—HORT (F. J. A.) THE NEW TESTAMENT IN THE ORIGINAL GREEK the text revised by BROOKE FOSS WESTCOTT D.D. and FENTON JOHN ANTHONY HORT D.D. Text

Cambridge and London: Macmillan and Co.
Pp. iv. 580. Cr. 8vo.
First Edition printed (𝔈) *May 1881. Reprinted with many alterations December 1881.*
[Volume I.]

WESTCOTT (B. F.)—HORT (F. J. A.) THE NEW TESTAMENT IN THE ORIGINAL GREEK the text revised by BROOKE FOSS WESTCOTT D.D. and FENTON JOHN ANTHONY HORT D.D. Introduction Appendix

Cambridge and London. Macmillan and Co.
Pp. xxxii. (inc. 2 blanks) 512 (Introduction 324, Appendix 188). Cr. 8vo.
First Edition printed (𝔖) *1881. Reprinted with alterations 1882.*
[Volume II.]

WOODFORD (J. R.) CHARGES DELIVERED AT HIS SECOND VISITATION in September and October, 1881, by JAMES RUSSELL Lord Bishop of Ely.

London and Cambridge Macmillan & Co
Pp. iv. (inc. 1 blank) 76 (inc. 2 blanks). 8vo.

WOOLNER (THOMAS) PYGMALION by THOMAS WOOLNER

London: Macmillan and Co.
Pp. viii. (inc. 3 blanks) 208. Large Post 8vo.

1882

ALDIS (MARY STEADMAN) THE GREAT GIANT ARITHMOS a most elementary arithmetic by MARY STEADMAN ALDIS.

London: Macmillan and Co.
Pp. viii. (inc. 2 blanks and front.) 216. Globe 8vo.

ALLEN (GRANT) NATURE SERIES.—THE COLOURS OF FLOWERS as illustrated in the British Flora by GRANT ALLEN With illustrations

London: Macmillan and Co
Pp. viii. (inc. 1 blank) 120, 2 advts. Cr. 8vo.
Printed (S) *1882.*

THE ALTERNATIVE a Study in Psychology

"We fools of Nature."—Hamlet

"Our bodies are our gardens to the which our wills are gardeners, so that if we will plant nettles or sow lettuce, set hyssop and weed up thyme, supply it with one gender of herbs or distract it with many, either to have it sterile with idleness or manured with industry, why, the power and corrigible authority of this lies in our wills"—Othello

London: Macmillan and Co.
Pp. xxxiii. (paged xxxi.) 1 blank, 387, 1 blank. Cr. 8vo.

ANTONINUS (MARCUS AURELIUS)—CROSSLEY (HASTINGS) THE FOURTH BOOK OF THE MEDITATIONS OF MARCUS AURELIUS ANTONINUS A Revised Text with Translation and Commentary and an Appendix on the Relations of the Emperor with Cornelius Fronto by HASTINGS CROSSLEY, M.A. Hon. D.Lit. (Queen's University) sometime Scholar of Trinity College, Dublin; Professor of Greek in Queen's College, Belfast.

London: Macmillan and Co.
Pp. xx. (inc. 2 blanks) 64. 8vo.
Also a few copies printed on handmade paper.

ARIOSTO—HOLLWAY-CALTHROP (H. C.) PALADIN & SARACEN Stories from ARIOSTO by H. C. HOLLWAY-CALTHROP illustrated by Mrs. ARTHUR LEMON

London: Macmillan and Co.
Pp. xx. (inc. 4 blanks) 8 page illustrations, 353, 1 blank. Cr. 8vo.
Printed (M) *1882.*

ASHHURST (J.) THE INTERNATIONAL ENCYCLOPÆDIA OF SURGERY a Systematic Treatise on the Theory and Practice of Surgery by Authors of Various Nations edited by JOHN ASHHURST, Jr., M.D. Professor of

Clinical Surgery in the University of Pennsylvania Illustrated with chromo-lithographs and wood-cuts In Six Volumes

London: Macmillan and Co.

Vol. i. pp. xl. (inc. 1 blank) 3 coloured plates, 717, 3 blanks. Vol. ii. pp. 2 blanks, xl. (inc. 3 blanks) 12 coloured plates, 754, 2 blanks. Vol. iii. pp. xl. (inc. 5 blanks) 2 coloured plates, 760. Vol. iv. pp. xxiv. (inc. 1 blank) 9 plates (5 coloured), 987, 1 blank. Vol. v. pp. xxxvi. (inc. 3 blanks) 6 coloured plates, 1207, 1 blank. Vol. vi. pp. xlviii. (inc. 4 blanks) 3 coloured plates, 1272. Royal 8vo.

Vol. i. 1882. Vol. ii. 1882. Vol. iii. 1883. Vol. iv. 1884. Vol. v. 1885. Vol. vi. 1886.

AUSTIN (ALFRED) SOLILOQUIES IN SONG by ALFRED AUSTIN

London: Macmillan and Co.

Pp. xii. (inc. 1 blank) 158, and 6 advts. Cr. 8vo.

BALL (ROBERT STAWELL) A GLIMPSE THROUGH THE CORRIDORS OF TIME Lecture delivered at the Midland Institute, Birmingham October 24, 1881

"Not from the grand old masters,
Not from the bards sublime,
Whose distant footsteps echo
Through the Corridors of time"—Longfellow

by Professor ROBERT S. BALL, LL.D., F.R.S. Andrews Professor of Astronomy in the University of Dublin, and Royal Astronomer of Ireland (Reprinted from "Nature")

London: Macmillan and Co.

Pp. 40. 8vo.

First Edition printed January 1882. Reprinted February 1882.

BENTLEY (R.)—JEBB (R. C.) BENTLEY by R. C. JEBB, M.A., LL.D. Edin., Knight of the Order of the Saviour, Professor of Greek in the University of Glasgow, formerly Fellow of Trinity College, Cambridge

London: Macmillan and Co.

Pp. xii. (inc. 2 blanks) 224. Cr. 8vo.

Printed (Ⅲ) 1882. Reprinted 1889. "English Men of Letters Series."

BLOOMFIELD (R.)—CRUIKSHANK (GEORGE, THE YOUNGER) THE HORKEY a. ballad by ROBERT. BLOOMFIELD with illustrations by GEORGE CRUIKSHANK

London: Macmillan and Co.

Pp. 48 illustrated and coloured pages. 4to.

BRUNTON (T. L.) TABLES OF MATERIA MEDICA a companion to the Materia Medica Museum by T. LAUDER BRUNTON M.D., Sc.D., F.R.C.P., F.R.S. late Examiner in Materia Medica in the University of Edinburgh and the Royal College of Physicians, London. New Edition

London: Macmillan and Co.

Pp. l. (inc. 2 blanks) 204. 8vo.

Originally published elsewhere. Transferred in 1882, and additions made in 1883.

BUTLER (H. MONTAGU) "GOD IS LIGHT". A Sermon preached in the Parish Church of Great Stanmore, October 29th, 1882. In reference to the sudden death of the Rector, the Rev. L. J. Bernays. By HENRY MONTAGU BUTLER, D.D., Head Master of Harrow School, and Chaplain in Ordinary to the Queen. (Printed at the request of the Family.)

London: Macmillan and Co. Harrow: J. C. Wilbee.

Pp. 16. Cr. 8vo.

BUTLER (H. MONTAGU) "SUDDEN DEATH". A Sermon preached in the Chapel of Harrow School October 29th, 1882, by HENRY MONTAGU BUTLER, D.D., Head Master. (Printed at the request of boys in the School.)

London: Macmillan and Co. Harrow: J. C. Wilbee.
Pp. 16. Cr. 8vo.

CAESAR—WALPOLE (A. S.) Elementary Classics. GAI IULI CAESARIS DE BELLO GALLICO COMMENTARIORUM I. Edited, for the use of Schools, by ARTHUR S. WALPOLE, M.A., formerly Scholar of Worcester College, Oxford. With notes and vocabulary.

London: Macmillan and Co.
Pp. xvi. (inc. 1 blank) 1 folded map, 127, 1 blank. Pott 8vo.
First Edition printed (S) 1882. Reprinted with corrections 1884, 1886, with alterations 1888.

CHRISTY CAREW a Novel by the author of 'Hon. Miss Ferrard,' 'Hogan, M.P.,' 'Flitters, Tatters, and the Counsellor,' etc. A New Edition

London: Macmillan and Co.
Pp. iv. unpaged, 429, 1 blank, 2 advts.
Originally published elsewhere. First Edition printed (S) for Macmillan and Co. 1882 (Cr. 8vo.) Reprinted 1883 (Globe 8vo.)

CICERO—JEANS (G. E.) Elementary Classics. SELECT LETTERS OF CICERO edited for the use of Schools by the Rev. G. E. JEANS, M.A. Fellow of Hertford College, Oxford, and Assistant Master in Haileybury College

London: Macmillan and Co.
Pp. xii. (inc. 1 paste down and 2 blanks) 114. Pott 8vo.
Printed (S) 1882, additions made 1883.

CLIFFORD (W. K.)—TUCKER (R.)—SMITH (H. J. S.) MATHEMATICAL PAPERS by WILLIAM KINGDON CLIFFORD. Edited by ROBERT TUCKER, with an introduction by H. J. STEPHEN SMITH.

"If he had lived we might have known something."

London: Macmillan and Co.
Pp. lxxii. (inc. 4 blanks) 14 plates (1 folded), 658, 2 advts. 8vo.

CLIFFORD (MRS. W. K.) ANYHOW STORIES FOR CHILDREN by Mrs. W. K. CLIFFORD with illustrations by DOROTHY TENNANT

London: Macmillan and Co.
Pp. xvi. unpaged (inc. frontispiece and seven blanks), 146, 2 advts. Cr. 8vo.
First Edition printed (S) 1882. Reprinted June and November 1885.

COLLIER (JOHN) A PRIMER OF ART. By JOHN COLLIER. With illustrations.

London: Macmillan and Co.
Pp. viii. (inc. paste down) 88. Pott 8vo.
First Edition printed (S) January 1882. Reprinted May 1882.

CONSTABLE (S.) GEOMETRICAL EXERCISES FOR BEGINNERS by SAMUEL CONSTABLE, Ex Sizar, Trinity College, Dublin, late Senior Mathematical Master, Corrig School, Kingstown.

London: Macmillan and Co.
Pp. viii. (inc. 2 blanks) 142. Cr. 8vo.

COOKE (J. P.) SCIENTIFIC CULTURE, and other Essays. By JOSIAH PARSONS COOKE, Professor of Chemistry and Mineralogy, in Harvard College.

London: Macmillan and Co.
Pp. viii. (inc. 2 blanks) 157 (paged 159), 3 blanks. Royal 16mo.

CRANE (LUCY) ART AND THE FORMATION OF TASTE six lectures by LUCY CRANE with illustrations drawn by THOMAS and WALTER CRANE

London: Macmillan and Co.
Pp. xiv. (inc. 3 blanks) 1 portrait, 1 page title by W. Crane, 293, 1 blank, 2 advts. 5 page illustrations. Cr. 8vo.

CRAWFORD (F. M.) MR. ISAACS a tale of modern India by F. MARION CRAWFORD

Ah! si tu dois mourir, bel astre, et si ta tête
Va dans la vaste mer plonger ses blonds cheveux,
Avant de nous quitter, un seul instant arrête—
Étoile de l'amour, ne descends pas des cieux
Alfred de Musset, Le Saule.

London: Macmillan and Co.
Pp. iv. 316. Cr. 8vo.
First Edition printed (𝔖) *1882. Reprinted January, February, March (twice), May, July, August (twice), October 1883, April 1884, July 1884, January and March 1885, 1886, 1887, 1888, 1889.*

DALE (A. W. W.) THE SYNOD OF ELVIRA AND CHRISTIAN LIFE IN THE FOURTH CENTURY A Historical Essay by ALFRED WILLIAM WINTERSLOW DALE, M.A. Fellow and Lecturer of Trinity Hall, Cambridge.

"Nisi Dominus ædificaverit Domum in vanum laboraverunt qui ædificant eam."
London: Macmillan and Co.
Pp. xxviii. (inc. 2 blanks) 356 (inc. 1 blank). Cr. 8vo.

DARWIN (C.) NATURE SERIES.—CHARLES DARWIN. Memorial Notices reprinted from "Nature"

London: Macmillan and Co.
Pp. xvi. (inc. 1 page portrait and 4 blanks) 82, 2 advts. Cr. 8vo.
Contributions to this volume were made by T. H. Huxley, G. J. Romanes, A. Geikie, and W. T. T. Dyer.

DAY (R. E.) ELECTRIC LIGHT ARITHMETIC by R. E. DAY, M.A., Evening Lecturer in Experimental Physics at King's College, London.

London: Macmillan and Co.
Pp. viii. (inc. 1 blank) 80. Pott 8vo.
First Edition printed (𝔖) *October 1882, list of errata inserted December 1882. Reprinted with corrections 1883, 1887, 1888, 1889.*

DEMOCRACY An American novel

London: Macmillan and Co.
Pp. iv. unpaged, 280, 4 advts. Cr. 8vo.
First Edition (4s. 6d.) printed June 1882. Reprinted August 1882, 1883. Second (1s., 𝔖*) August 1882. Reprinted six times August 1882, October and December 1882.*

DICKENS (C.)—WARD (A. W.) DICKENS by ADOLPHUS WILLIAM WARD

London: Macmillan and Co.
Pp. viii. (inc. 2 blanks) 224. Cr. 8vo.
Printed (𝔈) *May 1882, list of errata inserted June 1882. Reprinted 1889. "English Men of Letters Series."*

DICKENS (C.) DICKENS'S CONTINENTAL A.B.C. RAILWAY GUIDE.
London: Macmillan & Co., 26, Bedford Street, Strand.
Pp. 320 (inc. several maps and pages of advts.) 18mo.
First Number published April 1882, and continued to October 1887.

DICKENS (C.) DICKENS'S DICTIONARY OF LONDON, 1882 (fourth Year.) An Unconventional Handbook.
"Mr. Weller's knowledge of London was extensive and peculiar."—Pickwick.
London: Macmillan & Co., Bedford Street, Strand.
Pp. 16 pages of maps, 320, 16 advts. (paged to 336). Royal 16mo.
Originally published elsewhere. First printed for Macmillan and Co. 1882. Reprinted with corrections 1883, with corrections May 1884, with corrections December 1884, with corrections 1885, with corrections 1886, with corrections 1887, with corrections 1888, with corrections 1889.

DICKENS (C.) DICKENS'S DICTIONARY OF PARIS, 1882. An Unconventional Handbook.
London: Macmillan & Co., Bedford Street, Strand.
Pp. 16 pages of maps, 276, 12 advts. (paged to 288). Royal 16mo.
Printed 1882, cancel inserted 1885. Reprinted with corrections 1889.

DICKENS (C.) DICKENS'S DICTIONARY OF THE THAMES, from Oxford to the Nore. 1882 An Unconventional Handbook.
London: Macmillan & Co., Bedford Street, Strand.
Pp. 268 (inc. maps) 12 advts. (paged to 280). Royal 16mo.
Originally published elsewhere. First printed for Macmillan and Co. 1882. Reprinted with corrections 1883, with corrections 1884, with corrections 1885, with corrections 1886, with corrections 1887, with corrections 1888, with corrections 1889.

DODGSON (C. L.) EUCLID Books I, II, edited by CHARLES L. DODGSON, M.A. Student and late Mathematical Lecturer of Ch.Ch., Oxford—
London: Macmillan and Co.
Pp. xii. (inc. 1 blank) 108. Globe 8vo.

DRYDEN (J.)—YONGE (C. D.) ESSAYS OF JOHN DRYDEN. Selected and edited, with introduction and notes, by C. D. YONGE, M.A., Fellow of the Royal University of Ireland; Regius Professor of English Literature and Modern History, Queen's College, Belfast; and author of 'A Constitutional History of Great Britain and Ireland, 1760-1860;' Etc.
London: Macmillan and Co.
Pp. xx. (inc. 2 blanks) 218, 2 advts. Fcap. 8vo.
First Edition printed (S) *1882. Reprinted 1888.*

EBERS (G.)—BELL (C.) THE BURGOMASTER'S WIFE A Tale of the Siege of Leyden by GEORG EBERS author of "The Egyptian Princess," etc. Translated by CLARA BELL
London: Macmillan and Co.
Pp. viii. (inc. 3 blanks) 365, 1 blank, 2 advts. Cr. 8vo.
First Edition printed (S) *1882. Reprinted 1883, 1889.*

ELLERTON (J.) THE HOLIEST MANHOOD AND ITS LESSONS FOR BUSY LIVES Sermons preached in Barnes Church by JOHN ELLERTON, M.A. Rector of Barnes
London: Macmillan and Co.
Pp. viii. (inc. 3 blanks) 168. Cr. 8vo.

ELLIOT (A.) THE STATE AND THE CHURCH by the Hon. ARTHUR ELLIOT, M.P.

London: Macmillan and Co.
Pp. viii. 170, 6 advts. Cr. 8vo.
"English Citizen Series."

EURIPIDES—BOND (J.)—WALPOLE (A. S.) **Elementary Classics.** THE HECUBA OF EURIPIDES. A Revised Text with notes and an introduction by the Rev. JOHN BOND, M.A. Chaplain and Classical Instructor Royal Military Academy, Woolwich; formerly Scholar of St John's College, Oxford; and ARTHUR SUMNER WALPOLE, M.A. formerly Scholar of Worcester College, Oxford.

London: Macmillan and Co.
Pp. 1 paste down, xii. (inc. 3 blanks) 133, 1 blank. Pott 8vo.
First Edition printed (S) 1882. Reprinted with slight corrections 1886, vocabulary added 1889.

GALLOWAY (R. L.) A HISTORY OF COAL MINING IN GREAT BRITAIN by ROBERT L. GALLOWAY author of "The Steam Engine and its Inventors"

London: Macmillan and Co.
Pp. xii. (inc. 1 blank) 274, 2 advts. Cr. 8vo.

GARDNER (P.) SAMOS AND SAMIAN COINS. By PERCY GARDNER, M.A., F.S.A., British Museum, Disney Professor of Archæology in the University of Cambridge, and Hon. Foreign Secretary of the Numismatic Society.

London: Macmillan and Co.
Pp. viii. (inc. 1 blank) 90, 6 page plates. 8vo.

GEDDES (W. D.) FLOSCULI GRAECI BOREALES, sive Anthologia Graeca Aberdonensis. Contexuit GULIELMUS D. GEDDES.

Apud Macmillan et Socios Londini MDCCCLXXXII.
Pp. xvi. (inc. 3 blanks) 1 page steel engraving, 250, 2 blanks. Cr. 8vo.

GEIKIE (A.) GEOLOGICAL SKETCHES AT HOME AND ABROAD by ARCHIBALD GEIKIE, LL.D., F.R.S., Director-General of the Geological Surveys of the United Kingdom. With illustrations

London: Macmillan and Co.
Pp. x. (inc. 2 blanks) 382, 2 advts. 8vo.

GEIKIE (A.) TEXT-BOOK OF GEOLOGY. By ARCHIBALD GEIKIE, LL.D., F.R.S., Director-General of the Geological Survey of Great Britain and Ireland, and Director of the Museum of Practical Geology, London; lately Murchison Professor of Geology and Mineralogy in the University of Edinburgh, and Director of the Geological Survey of Scotland. With illustrations.

London: Macmillan and Co.
Pp. xii. (inc. 1 blank) folded front. 971, 1 blank, 1 folded table. Med. 8vo.
First Edition printed 1882. Second 1885.

GLADSTONE (J. H.) OBJECT TEACHING. A Lecture By J. H. GLADSTONE, Ph.D., F.R.S. Member of the London School Board. Delivered at the Pupil Teacher Centre, William Street Board School,

Hammersmith, May 13, 1882. With an Appendix on the use of the Box of Apparatus.

London: Macmillan and Co.

Pp. 32. Cr. 8vo.

First Edition printed 1882. Reprinted January and February 1883.

GOLDSMITH (O.)—YONGE (C. D.) ESSAYS OF OLIVER GOLDSMITH, M.D. Selected and edited, with introduction and notes, by C. D. YONGE, M.A., author of 'The History of the British Navy;' 'The Life of Marie Antoinette;' 'A Constitutional History of Great Britain and Ireland from 1760-1860,' etc.

London: Macmillan and Co.

Pp. xxxiv. (inc. 1 blank) 206, 2 advts. Fcap. 8vo.

First Edition printed 1882. Second (𝔐) 1889.

GOODWIN (W. W.) A SCHOOL GREEK GRAMMAR by WILLIAM W. GOODWIN, LL.D., Eliot Professor of Greek Literature in Harvard College, author of "Syntax of the Moods and Tenses of the Greek Verb," etc.

London: Macmillan and Co.

Pp. xxiv. (inc. 2 blanks) 278, 2 advts. Cr. 8vo.

First Edition printed (𝔈) 1882. Reprinted with slight corrections 1883, 1885, 1888, 1889.

GRAY (T.)—GOSSE (E. W.) GRAY by EDMUND W. GOSSE

London: Macmillan and Co.

Pp. xii. (inc. 4 blanks) 224. Cr. 8vo.

Printed (𝔈) 1882. Reprinted with alterations 1889. "English Men of Letters Series."

GREEN (J. R.) THE MAKING OF ENGLAND by JOHN RICHARD GREEN, M.A., LL.D., Honorary Fellow of Jesus College, Oxford.

London: Macmillan and Co.

Pp. xxviii. (1 blank) 448, 1 double page Map. 8vo.

First Edition printed January 1882. Second December 1882. Third 1885.

GREEN (J. R.) READINGS FROM ENGLISH HISTORY Selected and Edited by JOHN RICHARD GREEN, M.A., LL.D., Honorary Fellow of Jesus College, Oxford. In Three Parts, Illustrated Book I. From Hengest to Cressy Book II. From Cressy to Cromwell Book III. From Cromwell to Balaklava

London: Macmillan and Co.

Pp. xvi. (paged i-viii. v-viii. v-viii. inc. 2 blanks) 444 (paged 1-152, 1-152, 1-140), 4 advts. 1 frontispiece and 3 plates. Ext. Fcap. 8vo.

Printed (𝔖) 1882.

GRIMM (J. L. C. & W. C.)—CRANE (L.) HOUSEHOLD STORIES, from the collection of the Bros: GRIMM: translated from the German by LUCY CRANE; and done into pictures by WALTER CRANE.

London: Macmillan and Co.

Pp. x. 270, 2 advts. 11 page illustrations (inc. front.)

Printed (𝔈) 1882 (Cr. 8vo.) Also a large paper Edition printed 1882 (8vo.)

H. (H. A.) MRS. GANDER'S STORY By H. A. H. illustrated by N. H.

London: Macmillan and Co.

Pp. iv. 40 (inc. 21 page illustrations). Demy oblong.

HARWOOD (G.) THE COMING DEMOCRACY by G. HARWOOD author of "Disestablishment"

London: Macmillan and Co.
Pp. viii. (inc. 2 blanks) 390, 2 advts. Cr. 8vo.

HOLMES (O. W. JUNR.) THE COMMON LAW. By O. W. HOLMES, Jr

London: Macmillan and Co.
Pp. xvi. 422, 2 advts. 8vo.

HOMER—JAMES (S. R.) Elementary Classics. HOMERI ILIADOS, Liber XVIII. The Arms of Achilles. Edited for the use of schools. By SYDNEY R. JAMES, M.A., late Scholar of Trinity College, Cambridge, and Assistant Master at Eton College.

London: Macmillan and Co.
Pp. 1 paste down, xii. (inc. 3 blanks) 57, 1 blank. Pott 8vo.
First Edition printed (S) *1882. Vocabulary added February 1885. Reprinted December 1885.*

HORACE—PAGE (T. E.) Elementary Classics. Q. HORATII FLACCI CARMINUM Liber III. Edited for the use of schools, by T. E. PAGE, M.A. late Fellow of St John's College, Cambridge; Assistant Master at the Charterhouse.

London: Macmillan and Co.
Pp. vi. unpaged (inc. paste down), 136, 2 blanks. Pott 8vo.
First Edition printed (S) *1882. Reprinted with notes, vocabulary, etc. added 1884, 1888.*

IRVING (W.) 6d. BRACEBRIDGE HALL from WASHINGTON IRVING'S Sketch-Book with one hundred and twenty illustrations by R. CALDECOTT engraved by J. D. COOPER

London: Macmillan and Co.
Pp. 48, 4 page illustrated cover from which title is taken. Med. 4to.
Printed (E) *1882. (This was also included in a volume with three other works known as "People's Editions." See under 1882.) (See also under 1876 and 1886.)*

IRVING (W.) 6d OLD CHRISTMAS from WASHINGTON IRVING'S Sketch-Book with upwards of one hundred illustrations by R. CALDECOTT engraved by JAMES D. COOPER

London: Macmillan and Co.
Pp. 36, 4 page illustrated cover from which title is taken. Med. 4to.
Printed (E) *1882. (This was also included in a volume with three other works known as "People's Editions." See under 1882.) (See also under 1875 and 1886.)*

JACKSON (B.) KEY TO GREEK PROSE COMPOSITION. II. Second Steps. by the Rev. BLOMFIELD JACKSON, M.A.

London: Macmillan and Co.
Pp. iv. 100. Pott 8vo.
Printed (E) *1882.*

JAMES (SIR W. M.)—SCHWABE (M. J. S.) THE BRITISH IN INDIA. By the late Right Hon. Sir WILLIAM MILBOURNE JAMES, Lord Justice of Appeal. Edited by his daughter MARY J. SALIS SCHWABE.

London: Macmillan and Co.
Pp. viii. coloured folded map, 362, 2 advts. 8vo.

JEVONS (W. S.) THE STATE IN RELATION TO LABOUR by W. STANLEY JEVONS, LL.D., F.R.S.

London: Macmillan and Co.
Pp. x. (inc. 2 blanks) 166, 2 advts. Cr. 8vo.
First Edition printed 1882. Second (M) *1887. "English Citizen Series."*

JUVENAL—STRONG (H. A.)—LEEPER (A.)—MAYOR (JOHN E. B.) THIRTEEN SATIRES OF JUVENAL translated into English, after the Latin Text of J. E. B. MAYOR, M.A. by H. A. STRONG, M.A., LL.D., Professor of Classics in the University of Melbourne; late Exhibitioner of Corpus Christi College, Oxford; sometime Assistant Professor of Humanity in the University of Glasgow; and ALEXANDER LEEPER, M.A., Warden of Trinity College in the University of Melbourne; late Scholar of St John's College, Oxford, and of Trinity College, Dublin.

London: Macmillan and Co.
Pp. iv. 132. Cr. 8vo.
Originally published elsewhere. First Edition printed (𝔖) *1882. Reprinted 1886, 1888.*

KANT (I.)—STUCKENBERG (J. H. W.) THE LIFE OF IMMANUEL KANT by J. H. W. STUCKENBERG, D.D. late Professor in Wittenberg College, Ohio

London: Macmillan and Co.
Pp. xvi. (inc. 2 blanks) 1 steel portrait, 474, 6 advts. 8vo.

KEARY (A.)—KEARY (E.) MEMOIR OF ANNIE KEARY By her Sister

"Rose leaves, when the rose is dead,
Are heaped for the belovèd's bed;
And so my thoughts, when thou art gone,
Love itself shall slumber on."

London: Macmillan and Co.
Pp. viii. (inc. Photo Portrait and 3 blanks) 250, 2 advts. Cr. 8vo.
First Edition printed November 1882. Second December 1882. Reprinted with additions 1883.

LAMB (C.)—AINGER (A.) CHARLES LAMB by ALFRED AINGER

London: Macmillan and Co.
Pp. xii. (inc. 5 blanks) 187, 1 blank. Cr. 8vo.
First Edition printed (𝔈) *1882. Reprinted 1883, 1888. "English Men of Letters Series." (For Library Edition see under 1888.)*

LANDOLT (H.)—ROBB (D. C.)—VELEY (V. H.)—STEINER (I.) HANDBOOK OF THE POLARISCOPE and its practical applications adapted from the German edition of H. LANDOLT Professor of Chemistry at the Polytechnicum, Aachen By D. C. ROBB B.A. and V. H. VELEY B.A. F.C.S with an appendix by I. STEINER F.C.S Illustrated

London: Macmillan and Co.
Pp. xvi. (inc. 2 blanks) 262, 2 advts. 8vo.

LANDOR (W. S.)—COLVIN (S.) SELECTIONS FROM THE WRITINGS OF WALTER SAVAGE LANDOR arranged and edited by SIDNEY COLVIN (Vignette)

London: Macmillan and Co.
Pp. 2 blanks, xxxviii. (inc. 2 blanks) 375, 1 blank, 4 advts. Pott 8vo.
First Edition printed (𝔖) *July 1882. Reprinted September 1882, 1883, 1885, 1889. "Golden Treasury Series."*

A LITTLE PILGRIM IN THE UNSEEN

Puro e disposto a salire alle stelle.
Purgatorio, Canto xxxiii.

London: Macmillan and Co.
Pp. viii. (unpaged, inc. 2 blanks) 147, 1 blank. Cr. 8vo.
First Edition printed (𝔖) *October 1882 (dated 1883). Reprinted twice December 1882 (dated 1883), February, March, June, and October 1883, 1884, 1885, 1887, 1888, 1889.*

LIVY—STEPHENSON (H. M.) LIVY Books II. and III. Edited with introduction and notes, by the Rev. H. M. STEPHENSON, M.A. Head Master of St Peter's School, York; formerly Fellow of Christ's College, Cambridge.

London: Macmillan and Co.
Pp. xxxviii. (inc. 1 blank) 299, 1 advt. Fcap. 8vo.
First Edition printed (S) *1882. Reprinted 1886.*

LOCK (J. B.) A TREATISE ON ELEMENTARY TRIGONOMETRY By the Rev. J. B. LOCK, M.A. Fellow of Gonville and Caius College, Cambridge; Assistant Master at Eton.

London: Macmillan and Co.
Pp. viii. (inc. 2 blanks) 272. Ext. Fcap. 8vo.
First Edition printed (S) *1882, list of errata inserted December 1883. Reprinted with additions and alterations 1884, April 1885, appendix added September 1885, with additions and alterations 1886, additions in January 1887, with additions and alterations September 1887, with alterations 1888, with slight alterations 1889.* (*Also published in a volume with "Higher Trigonometry." See under 1884.*)

LOWE (W. H.) THE HEBREW STUDENT'S COMMENTARY ON ZECHARIAH HEBREW AND LXX. with excursus on syllable-dividing, metheg, initial dagesh, and siman rapheh. By W. H. LOWE, M.A. Hebrew Lecturer at Christ's College.

London: Macmillan and Co.
Pp. xx. 155, 1 blank. 8vo.

LUBBOCK (J.) FIFTY YEARS OF SCIENCE being the address delivered at York to the British Association August 1881 by Sir JOHN LUBBOCK, Bart., M.P. President of the Association.

London: Macmillan and Co.
Pp. iv. 90, 2 advts. 8vo.
First Edition printed January 1882. Reprinted February and May 1882.

LUPTON (S.) ELEMENTARY CHEMICAL ARITHMETIC with 1100 Problems. By SYDNEY LUPTON, M.A. Assistant Master in Harrow School.

London: Macmillan and Co.
Pp. xii. 286, 1 folded table. Globe 8vo.
First Edition printed 1882. Second (E) *1886.*

LYSIAS—SHUCKBURGH (E. S.) LYSIÆ ORATIONES XVI. With analysis, notes, appendices, & indices by EVELYN S. SHUCKBURGH, M.A. Assistant Master at Eton; late Fellow and Assistant Tutor of Emmanuel College, Cambridge

London: Macmillan and Co.
Pp. 2 blanks, xxxviii. (inc. 6 blanks) 383, 1 blank. Fcap. 8vo.
First Edition printed (E) *1882, list of errata inserted February 1883. Reprinted with additions and alterations 1885, with additions and alterations 1887.*

MACAULAY (LORD)—MORISON (J. C.) MACAULAY by J. COTTER MORISON

London: Macmillan and Co.
Pp. viii. unpaged (4 blanks), 186, 6 advts. Cr. 8vo.
First Edition printed (E) *1882. Reprinted 1884, 1885, 1889. "English Men of Letters Series."*

MACLAREN (A.) THE SECRET OF POWER, and other Sermons. By ALEXANDER MACLAREN, D.D.

London: Macmillan and Co.
Pp. viii. (inc. 1 blank) 328, 2 advts. Fcap. 8vo.
First Edition printed (𝔖) *July 1882. Reprinted December 1882, list of errata inserted January 1883.*

MACMILLAN (H.) THE MARRIAGE IN CANA OF GALILEE. By HUGH MACMILLAN, D.D., LL.D., F.R.S.E., author of "Bible Teachings in Nature", "The True Vine," "Two Worlds are Ours," &c. &c.

London: Macmillan and Co.
Pp. xii. (inc. 1 blank) 262, 2 advts. Globe 8vo.
Printed (𝔖) *1882.*

MACMILLAN (D.)—HUGHES (T.) MEMOIR OF DANIEL MACMILLAN by THOMAS HUGHES, Q.C. author of "Tom Brown's Schooldays," etc.

London: Macmillan and Co.
Pp. xvi. (inc. steel portrait and 1 blank) 308. Cr. 8vo.
First Edition printed July 1882. Reprinted with corrections October 1882. Second (𝔈) *December 1882. Also a Shilling Edition (from plates) 1883.*

MAHAFFY (J. P.) THE DECAY OF MODERN PREACHING an essay by J. P. MAHAFFY

London: Macmillan and Co.
Pp. viii. (inc. 3 blanks) 160. Cr. 8vo.

MALET (LUCAS) MRS. LORIMER a sketch in black and white by LUCAS MALET

London: Macmillan and Co.
Vol. i. pp. iv. unpaged, 344. Vol. ii. pp. iv. unpaged, 277, 1 blank, 2 advts. Cr. 8vo.
First Edition printed October 1882. Reprinted December 1882, March 1883. Second (𝔖) *December 1883 (1 vol.)*

MAXWELL (J. C.)—CAMPBELL (L.)—GARNETT (W.) THE LIFE OF JAMES CLERK MAXWELL with a selection from his correspondence and occasional writings and a sketch of his contributions to science By LEWIS CAMPBELL, M.A., LL.D. Professor of Greek in the University of St. Andrews and WILLIAM GARNETT, M.A. late Fellow of St. John's College, Cambridge Professor of Natural Philosophy in University College, Nottingham With three Steel Portraits, Coloured Plates, etc.

London: Macmillan and Co.
Pp. xvi. (inc. 3 blanks) frontispiece, 9 plates, 662.
First Edition printed 1882 (8vo.) Second 1884 (Cr. 8vo.)

MILTON (J.)—MASSON (D.) THE POETICAL WORKS OF JOHN MILTON: edited, with memoir, introductions, notes, and an essay on Milton's English and versification, by DAVID MASSON, M.A. LL.D., Professor of Rhetoric and English Literature in the University of Edinburgh Vol. I. The Minor Poems. Vol. II. Paradise Lost. Vol III Paradise Regained and Samson Agonistes.

London: Macmillan and Co.
Vol. i. pp. x. 1 page portrait, lxix. pages of Memoir, 1 blank, half-title, 1 blank, 312. Vol. ii. pp. viii. (inc. portrait and 2 blanks) 374, 2 blanks. Vol. iii. pp. vi. portrait, 420. Fcap. 8vo.
Printed (𝔖) *1882.*

MOHAMMAD—LANE-POOLE (S.) THE SPEECHES AND TABLE-TALK OF THE PROPHET MOHAMMAD chosen and translated, with introduction and notes, by STANLEY LANE-POOLE (Coloured Vignette)

London: Macmillan and Co.
Pp. lxviii. 196. Pott 8vo.
Printed (S) *1882.* *"Golden Treasury Series."*

MOLESWORTH (M. L.) ROSY by Mrs. MOLESWORTH author of 'Carrots', 'Cuckoo Clock,' 'Tell me a Story.' (Vignette) Illustrated by WALTER CRANE

"Smallest helps, if rightly given,
Make good impulse stronger."

London: Macmillan and Co.
Pp. x. (inc. 2 blanks) 204, 7 full page illustrations. Globe 8vo.
First Edition printed (S) *1882. Reprinted 1885, 1887.*

MOLESWORTH (M. L.) SUMMER STORIES FOR BOYS AND GIRLS By Mrs. MOLESWORTH

Pleasant to see is this English Hall
Of the olden time, in a summer's day,
Turret and tower, and buttress and wall,
Shining and shadowed in green and gray.
* * * * * * * *
Though lord and vassal, youth and maid,
Knight and lady, have passed away.

London: Macmillan and Co.
Pp. viii. (inc. 3 blanks) 260. Cr. 8vo.
First Edition printed April 1882. Reprinted July 1882.

MOLIÈRE (J. B. P. DE)—FASNACHT (G. E.) LE MISANTHROPE Comédie en Cinq Actes par J. B. POQUELIN DE MOLIÈRE (1666) with a life of MOLIÈRE, appreciation of the play, arguments, notes on grammar, archaisms, etc., systematically arranged by G. EUGÈNE FASNACHT

London: Macmillan and Co.
Pp. xvi. (inc. 2 blanks and 1 paste down) 116, 6 advts. 1 paste down. Pott 8vo.
Printed (E) *1882.* *"Foreign School Classics."*

MOLIÈRE (J. B. P. DE)—MORIARTY (L. M.) L'AVARE Comédie en Cinq Actes par J. B. POQUELIN DE MOLIÈRE (1668) with introduction, notes, and indices by LOUIS M. MORIARTY, B.A. late Demy of Magdalen College, Oxford Taylorian Scholar 1874 Assistant Master in Rossall School

London: Macmillan and Co.
Pp. xvi. (inc. 2 blanks) 131, 1 blank. Pott 8vo.
Printed (E) *1882.* *"Foreign School Classics."*

MUIR (T.) A TREATISE OF THE THEORY OF DETERMINANTS with graduated sets of exercises for use in colleges and schools by THOMAS MUIR, M.A., F.R.S.E. Mathematical Master in the High School of Glasgow

London: Macmillan and Co
Pp. viii. (inc. 2 blanks) 240. Cr. 8vo.

MURISON (A. F.) THE GLOBE READERS Illustrated Primer 1

Macmillan & Co.
Pp. 48 (inc. 2 paste downs), title copied from cover. Globe 8vo.
First Edition printed (E) *1882. Reprinted 1885, 1886, 1887.*

MURISON (A. F.) THE GLOBE READERS Illustrated Primer II
Macmillan & Co
Pp. 48 (inc. 2 paste downs), title copied from cover. Globe 8vo.
First Edition printed (𝔈) *1882. Reprinted 1885, 1886, 1887.*

MURISON (A. F.) THE GLOBE READERS Book I. Compiled and Edited by ALEXANDER F. MURISON, M.A. of the Middle Temple, Barrister-at-Law; Author of "First Work in English", &c.
London: Macmillan and Co.
Pp. 95 (inc. iii. and 1 paste down), 1 paste down. Globe 8vo.
First Edition printed (𝔈) *1882. Reprinted with additions 1884, 1885, with many additions 1886.*

MURISON (A. F.) THE GLOBE READERS. Book II. Compiled and Edited by ALEXANDER F. MURISON, M.A., of the Middle Temple, Barrister-at-Law, Author of "First Work in English", &c.
London: Macmillan and Co.
Pp. viii. (inc. 1 paste down) 136. Globe 8vo.
First Edition printed (𝔈) *1882. Reprinted 1885, 1886, 1887.*

MURISON (A. F.) THE GLOBE READERS. Book III. Compiled and Edited by ALEXANDER F. MURISON, M.A., of the Middle Temple, Barrister-at-Law; Author of "First Work in English", &c.
London: Macmillan and Co.
Pp. viii. (inc. 1 paste down) 232. Globe 8vo.
First Edition printed (𝔈) *1882. Reprinted 1884, 1886, 1887.*

MURISON (A. F.) THE GLOBE READERS. Book IV. Compiled and Edited by ALEXANDER F. MURISON, M.A., of the Middle Temple, Barrister-at-Law; Author of "First Work in English", &c.
London: Macmillan and Co.
Pp. viii. (inc. 1 paste down) 327, 1 paste down. Globe 8vo.
First Edition printed (𝔈) *1882. Reprinted 1884, 1886.*

MURISON (A. F.) THE GLOBE READERS. Book V. compiled and Edited by ALEXANDER F. MURISON, M.A. of the Middle Temple, Barrister-at-Law; Author of "First Work in English," &c.
London: Macmillan and Co.
Pp. viii. (inc. 1 paste down) 407, 1 paste down. Globe 8vo.
First Edition printed (𝔈) *1882. Reprinted 1886, 1888.*

MURISON (A. F.) THE GLOBE READERS. Book VI. Compiled and Edited By ALEXANDER F. MURISON, M.A. of the Middle Temple, Barrister-at-Law; Author of "First Work in English," &c.
London: Macmillan and Co.
Pp. xii. (inc. 1 paste down and 1 blank) 435, 1 paste down. Globe 8vo.
First Edition printed (𝔈) *1882. Reprinted 1886.*

MY MOTHER AND I A Girl's Love Story By the author of "John Halifax, Gentleman" (Vignette) Illustrated by J. McL. RALSTON New Edition
London: Macmillan and Co.
Pp. viii. (inc. 3 blanks) 318, 2 advts. 8 page illustrations. Cr. 8vo.
Originally published elsewhere. First Edition printed (𝔖) *for Macmillan and Co. 1881 (dated 1882). Reprinted 1888.*

MYERS (F. W. H.) THE RENEWAL OF YOUTH and other Poems. By FREDERIC W. H. MYERS.

London: Macmillan and Co.
Pp. xii. (inc. 2 blanks) 232. Post 8vo.

NADAL (E. S.) ESSAYS AT HOME AND ELSEWHERE by E. S. NADAL

London: Macmillan and Co.
Pp. viii. (inc. 2 blanks) 281, 1 blank, 2 advts. Cr. 8vo.

NATURAL RELIGION by the author of "Ecce Homo"

"We live by admiration".
Wordsworth.

London: Macmillan and Co.
Pp. viii. 262, 2 advts. 8vo.
First Edition printed June 1882. Second August 1882.

OLIPHANT (M. O. W.) THE LITERARY HISTORY OF ENGLAND IN THE END OF THE EIGHTEENTH AND BEGINNING OF THE NINETEENTH CENTURY by Mrs. OLIPHANT author of 'Makers of Florence', etc.

"Reading maketh a full man." Bacon, On Study.

"A good book is the precious life-blood of a master spirit embalmed and treasured up on purpose to a life beyond life." Milton, Areopagitica.

"Je ne voyage sans livres, ny en paix, ny en guerre. C'est la meilleure munition que j'aye trouvé à cet humain voyage." Montaigne, Livre iii. Chap. iii.

"Books are the legacies that a great genius leaves to mankind." Addison, Spectator.

In three volumes

London: Macmillan and Co.
Vol. i. pp. viii. 395, 1 blank. Vol. ii. pp. viii. (inc. 3 blanks) 392. Vol. iii. pp. viii. (inc. 3 blanks) 406, 2 advts. 8vo.

ONESIMUS MEMOIRS OF A DISCIPLE OF ST. PAUL by the author of "Philochristus"

Νυνὶ δὲ μένει πίστις, ἐλπίς, ἀγάπη, τὰ τρία ταῦτα· μείζων δε τούτων ἡ ἀγάπη.

London: Macmillan and Co.
Pp. xii. (inc. 2 blanks) 312. 8vo.

A PASSION FLOWER In two volumes

London: Macmillan and Co.
Vol. i. pp. viii. (inc. 1 blank) 352. Vol. ii. pp. viii. (inc. 1 blank) 346, 6 advts. Cr. 8vo.

[PEOPLE'S EDITIONS] TOM BROWN'S SCHOOL-DAYS by AN OLD BOY with illustrations by Arthur Hughes and Sydney Prior Hall WANDERINGS IN SOUTH AMERICA by CHARLES WATERTON edited, with biographical introduction and explanatory index by Rev. J. G. WOOD with one hundred illustrations OLD CHRISTMAS from the Sketch Book of WASHINGTON IRVING with 103 illustrations by Randolph Caldecott BRACEBRIDGE HALL by WASHINGTON IRVING with 120 illustrations by Randolph Caldecott.

London: Macmillan and Co.
Pp. ii. (inc. 1 blank) 212 (paged 1-64, 1-64, 1-36, 1-48).

POLLOCK (F.) ESSAYS IN JURISPRUDENCE AND ETHICS by FREDERICK POLLOCK, M.A., LL.D. late Fellow of Trinity College, Cambridge

London: Macmillan and Co.
Pp. xii. (inc. 2 blanks) 383, 1 blank, 4 advts. 8vo.

POOLE (R. S.)—RICHMOND (W. B.)—POYNTER (E. J.)—MICKLETHWAITE (J. T.)—MORRIS (W.) LECTURES ON ART delivered in support of the Society for the Protection of Ancient Buildings by REGINALD STUART POOLE Prof. W. B. RICHMOND E. J. POYNTER, R.A. J. T. MICKLETHWAITE WILLIAM MORRIS

London: Macmillan and Co.
Pp. x. 232. Cr. 8vo.

RANSOME (A.) ON THE RELATION OF THE CHEST-MOVEMENTS TO PROGNOSIS IN LUNG-DISEASE AND ON THE APPLICATION OF STETHOMETRY TO EXAMINATIONS FOR LIFE ASSURANCE. By ARTHUR RANSOME, M.D., M.A. (Cantab.), Physician to the Hospital for Consumption and Diseases of the Throat, Manchester; Lecturer on Public Health in the Owens College, Manchester. With illustrations.

"The which observed, a man may prophecy,
With a near aim, of the main chance of things
As yet not come to light, which in their seeds
And weak beginnings lie intreasuréd." Henry VI, Pt. II.

London: Macmillan and Co.
Pp. xii. (inc. 2 blanks) 100, 5 Charts. 8vo.

THE REVISERS AND THE GREEK TEXT OF THE NEW TESTAMENT By Two Members of the New Testament Company

London: Macmillan and Co.
Pp. 79, 1 blank. 8vo.

ROBINSON (J. L.) A TREATISE ON MARINE SURVEYING: prepared for the use of younger naval officers, with questions for examination and exercises, principally from the papers of the Royal Naval College, with the results. By the Rev. J. L. ROBINSON, B.A. Royal Naval College.

"There is, I am persuaded, no one among us . . . . who thinks so highly of himself, as not to believe that he may learn much, and derive much assistance from communication with his brethren, nor so engrossed with his own share of the common work, as not to be desirous of imparting to others whatever has been recommended by his own experience to himself."—THIRLWALL.

London: Macmillan and Co.
Pp. xvi. (inc. 1 blank) 307, 25 blanks. Cr. 8vo.
Appendix added in 1889.

ROMANES (G. J.) NATURE SERIES.—THE SCIENTIFIC EVIDENCES OF ORGANIC EVOLUTION. By GEORGE J. ROMANES, M.A., LL.D., F.R.S., Zoological Secretary of the Linnean Society.

London: Macmillan and Co.
Pp. viii. (inc. 1 blank) 88. Cr. 8vo.
Additions made in January 1885.

ROSSETTI (D. G.)—SHARP (W.) DANTE GABRIEL ROSSETTI a Record and a Study by WILLIAM SHARP

"This soul's labour shall be scann'd
And found good."—*Wellington's Funeral.*
D. G. ROSSETTI.

London: Macmillan and Co.
Pp. viii. (inc. full page illustration) 432, 8 folded pages. Cr. 8vo.

ROUTH (E. J.) THE ELEMENTARY PART OF A TREATISE ON THE DYNAMICS OF A SYSTEM OF RIGID BODIES. Being Part I of a Treatise on the whole subject. With numerous examples. By EDWARD JOHN ROUTH, M.A., LL.D., F.R.S., &c. late Fellow of St. Peter's College,

Cambridge; late Examiner in University of London. Fourth Edition, revised and enlarged.

London: Macmillan and Co.
Pp. xii. (inc. 1 blank) 386, 2 advts. 8vo.
(*For the first three Editions in a complete volume see under 1860.*
For Part ii. see under 1884.)

SALLUST—POLLARD (A. W.) THE CATILINE AND JUGURTHA OF SALLUST translated into English. By ALFRED W. POLLARD, B.A., St. John's College, Oxford.

London: Macmillan and Co.
Pp. xxx. (inc. 2 blanks) 274. Cr. 8vo.
Printed (𝔖) *1882. For* CATILINE *separately see under 1886.*

SMITH (C.) AN ELEMENTARY TREATISE ON CONIC SECTIONS by CHARLES SMITH, M.A., Fellow and Tutor of Sidney Sussex College, Cambridge.

London: Macmillan and Co.
Pp. x. (inc. 1 blank) 339, 1 blank. Cr. 8vo.
First Edition printed 1882. Second (𝔈) *1883. Reprinted with slight corrections 1884, with slight corrections 1885, 1887, 1888, 1889.*

SMITH (G.) THE CONDUCT OF ENGLAND TO IRELAND an address delivered at Brighton Jan. 30, 1882 By GOLDWIN SMITH

London: Macmillan and Co.
Pp. 42. 8vo.

SMITH (JOHN) A DICTIONARY OF POPULAR NAMES OF THE PLANTS WHICH FURNISH THE NATURAL AND ACQUIRED WANTS OF MAN, IN ALL MATTERS OF DOMESTIC AND GENERAL ECONOMY Their History, Products, & Uses by JOHN SMITH, A.L.S. Author of 'Historia Filicum', 'History of Bible Plants,' etc. etc.

London: Macmillan and Co.
Pp. x. (inc. 1 blank) 457, 1 blank, 2 advts. Med. 8vo.

SPINOZA (B.)—MARTINEAU (J.) A STUDY OF SPINOZA by JAMES MARTINEAU, LL.D., D.D. Principal of Manchester New College, London.

Der pantheistischen Mystik ist wirklich Gott Alles,
Dem gemeinen Pantheismus ist alles Gott."—ROTHE.

With a portrait.

London: Macmillan and Co.
Pp. xii. (inc. 3 blanks) 1 page Woodburytype portrait, 372, 1 page errata inserted, 1 blank, 1 advt. 1 blank. Cr. 8vo.
First Edition printed 1882. Second (𝔖) *1883.*

STEEL (T. H.)—NETTLESHIP (H.) SERMONS PREACHED IN THE CHAPEL OF HARROW SCHOOL AND ELSEWHERE by the late Rev. T. H. STEEL, M.A. formerly Fellow of Trinity College, Cambridge, sometime Vicar of St. Ippolyts and Great Wymondley, and late Assistant Master in Harrow School. With a prefatory memoir by HENRY NETTLESHIP, M.A. Corpus Professor of Latin in the University of Oxford.

London: Macmillan and Co.
Pp. lxxii. (inc. 3 blanks) 339, 1 blank, 4 advts. Cr. 8vo.

STERNE (L.)—TRAILL (H. D.) STERNE by H. D. TRAILL

London: Macmillan and Co.
Pp. viii. (inc. 2 blanks) 176, 8 advts. Cr. 8vo.
First Edition printed (𝔈) *1882. Reprinted 1889. "English Men of Letters Series."*

SWIFT (J.)—STEPHEN (L.) SWIFT by LESLIE STEPHEN

London: Macmillan and Co.

Pp. xii. (inc. 4 blanks) 210, 2 blanks, 2 advts. Cr. 8vo.

First Edition printed (E) *1882. Reprinted 1885, 1889.* "*English Men of Letters Series.*"

TACITUS—CHURCH (A. J.)—BRODRIBB (W. J.) Classical Writers. Edited by JOHN RICHARD GREEN. TACITUS. By ALFRED J. CHURCH, M.A., Professor of Latin, University College, London, and W. J. BRODRIBB, M.A., late Fellow of St. John's College, Cambridge.

London: Macmillan and Co.

Pp. viii. (inc. 1 blank and paste down) 118, 2 blanks. Fcap. 8vo.

Printed (S) *1882.*

TACITUS—HOLBROOKE (G. O.) THE ANNALS OF TACITUS edited with notes by GEO. O. HOLBROOKE, M.A. Professor of Latin in Trinity College, Hartford

London: Macmillan and Co.

Pp. xxiv. (inc. 1 blank) folded coloured map, 4 page table, 530, 2 advts. 3 coloured maps. 8vo.

UHLAND (J. L.)—FASNACHT (G. EUGÈNE) SELECTIONS FROM UHLAND'S BALLADS AND ROMANCES with biographical notices, and historical and grammatical notes by G. EUGÈNE FASNACHT

London: Macmillan and Co.

Pp. 1 paste down, x. (inc. 4 blanks and 1 advt.) 50, 1 paste down. Pott 8vo.

First Edition printed (E) *1882, vocabulary added 1883. Reprinted with additions 1888.* "*Foreign School Classics.*"

VAUGHAN (C. J.) AUTHORIZED OR REVISED? Sermons on some of the texts in which the revised version differs from the authorized. By C. J. VAUGHAN, D.D. Dean of Llandaff, and Master of the Temple.

London: Macmillan and Co.

Pp. xxvi. 336. Cr. 8vo.

VERGIL—WALPOLE (A. S.) Elementary Classics. P. VERGILI MARONIS AENEIDOS Liber 1. Edited, with notes and vocabulary, for the use of schools, by ARTHUR S. WALPOLE, M.A., formerly Scholar of Worcester College, Oxford.

London: Macmillan and Co.

Pp. xii. (inc. 2 blanks and paste down) 122 and 2 advts. Pott 8vo.

First Edition printed (S) *1882. Reprinted 1886.*

VINCENT (EDGAR) TURKISH DEBT. Report of Mr. EDGAR VINCENT (Member of the Council of Administration of the Ottoman Public Debt) to the English, Dutch, and Belgian Bondholders.—October, 1882.—

London: Macmillan and Co.

Pp. 28 (inc. 2 folded pages). 8vo.

WALPOLE (SPENCER) FOREIGN RELATIONS by SPENCER WALPOLE author of 'A History of England from 1815'

London: Macmillan and Co.

Pp. viii. (inc. 3 blanks) 162, 6 advts. Cr. 8vo.

"*English Citizen Series.*"

WATERTON (CHARLES)—WOOD (J. G.) WANDERINGS IN SOUTH AMERICA by CHARLES WATERTON (Vignette) With 100 Illustrations.

Edited with Biographical introduction and explanatory index, by the Rev. J. G. WOOD. Price sixpence.

London: Macmillan and Co.

Pp. 64, 4 page cover from which title is taken. Med. 4to.

Printed (E) *1882.* (*See also under 1879. This was also included in a volume with three other works known as "People's Editions." See under 1882.*)

WETHERELL (JOHN) Literature Primers. EXERCISES ON MORRIS'S GRAMMAR. By JOHN WETHERELL, M.A. Assistant Master, Liverpool College.

London: Macmillan and Co.

Pp. 126 (inc. vi.), 2 blanks. Pott 8vo.

First Edition printed (S) *1882. Reprinted with slight corrections 1884, 1887.*

WHEN PAPA COMES HOME: the story of Tip, Tap, Toe. By the author of "When I was a little Girl", "Nine Years Old", "Pansie's Flour Bin", etc. With illustrations by W. J. Hennessy

London: Macmillan and Co.

Pp. viii. (inc. 1 blank) 183, 1 blank, 4 page illustrations (inc. front.) Globe 8vo.

Printed (S) *1882.*

WILSON (A. J.) THE NATIONAL BUDGET: The National Debt Taxes and Rates by ALEXANDER JOHNSTONE WILSON

London: Macmillan and Co.

Pp. viii. 176. Cr. 8vo.

"English Citizen Series."

WILSON (J. M.) ELEMENTARY GEOMETRY AND CONIC SECTIONS by J. M. WILSON, M.A. late Fellow of St. John's College, Cambridge, and Head Master of Clifton College.

London: Macmillan and Co.

Pp. viii. (inc. 2 blanks) 156, folded table. Globe 8vo.

First Edition printed (S) *July 1882. Reprinted November 1882, 1884, 1885, 1887, 1888.*

WILSON (J. M.) MORALITY IN PUBLIC SCHOOLS, AND ITS RELATION TO RELIGION. A Fragment. By the Rev. J. M. WILSON, M.A., Head Master of Clifton College. [Extracted from the JOURNAL OF EDUCATION for November, 1881.]

London: Macmillan and Co.

Pp. 38, 2 advts. Cr. 8vo.

Afterwards included in "Essays and Addresses." (*See under 1887.*)

WRIGHT (LEWIS) LIGHT a Course of Experimental Optics chiefly with the Lantern by LEWIS WRIGHT With illustrations

London: Macmillan and Co.

Pp. xxiv. 368, 8 coloured plates (inc. frontispiece). Cr. 8vo.

WRIGHTSON (W. G.) AN EXAMINATION OF THE FUNCTIONAL ELEMENTS OF AN ENGLISH SENTENCE together with a new system of analytic marks by the Rev. W. G. WRIGHTSON, M.A. Cantab.

London: Macmillan and Co.

Pp. xvi. (inc. 1 blank) 164. Cr. 8vo.

XENOPHON—WALPOLE (A. S.) Elementary Classics. XENOPHON the First Book of the Anabasis edited for the use of schools by ARTHUR SUMNER WALPOLE, M.A., formerly Scholar of Worcester College, Oxford. With notes, vocabulary, & illustrations

London: Macmillan and Co.

Pp. xii. (inc. 1 blank) 2 page illustrations, 136, 4 page plans and maps. Pott 8vo.

First Edition printed (E) *1882. Reprinted 1885, 1888.*

YOE (S.) THE BURMAN HIS LIFE AND NOTIONS by SHWAY YOE Subject of the Great Queen In two volumes

London: Macmillan and Co.
Vol. i. pp. xvi. (inc. 2 blanks) 370, 6 advts. Vol. ii. pp. viii. 360. Cr. 8vo.

YONGE (C. M.) UNKNOWN TO HISTORY A story of the captivity of Mary of Scotland By CHARLOTTE M. YONGE.

London: Macmillan and Co.
Vol. i. pp. 2 blanks, x. (inc. 1 blank) 364. Vol. ii. pp. viii. (inc. 1 blank) 373, 1 blank, 2 advts. Cr. 8vo.
First Edition printed May 1882. Reprinted July, October, and December 1882, July and October 1883. Second December 1883 (1 vol.) Reprinted 1884, 1886, 1889.

1883

ÆSOP—CALDECOTT (RANDOLPH & ALFRED) SOME OF ÆSOP'S FABLES with Modern Instances shewn in designs by RANDOLPH CALDECOTT from new translations by ALFRED CALDECOTT, M.A. The Engravings by J. D. COOPER

London: Macmillan and Co.
Pp. viii. (inc. 1 blank) 80. Demy 4to.
First Edition printed April 1883. Reprinted June 1883.

ALEXANDER (THOMAS)—THOMSON (ARTHUR WATSON) ELEMENTARY APPLIED MECHANICS Part II. By THOMAS ALEXANDER, C.E., Professor of Civil Engineering in the Imperial College of Engineering, Tokei, Japan; and ARTHUR WATSON THOMSON, C.E., B.Sc., Professor of Engineering at the Royal Agricultural College, Cirencester. With numerous diagrams and a series of graduated examples carefully worked out.

London: Macmillan and Co.
Pp. xvi. (inc. vi. blanks) 358. Cr. 8vo.

ANTIQUITIES OF IONIA, published by the Society of Dilettanti. Part the First (Vignette)

London: Printed by W. Bulmer and W. Nicol. Sold by G. & W. Nicol, Booksellers to His Majesty; Payne & Foss, Pall-Mall; Longman and Co. Paternoster-Row; and Rodwell and Martin, Bond-Street. 1821
Pp. xxii. (inc. 4 blanks and vi. unpaged) 68, 42 page plates. Royal Folio.
Transferred to Macmillan and Co. 1883.

ANTIQUITIES OF IONIA, published by the Society of Dilettanti. Part the Second. (Vignette)

London: Printed by W. Bulmer & Co. For George Nicol, Bookseller to His Majesty, Pall-Mall. 1797
Pp. vi. (inc. 3 blanks, unpaged) 43, 3 blanks, 59 page plates. Royal Folio.
Transferred to Macmillan and Co. 1883.

ANTIQUITIES OF IONIA, published by the Society of Dilettanti. Part the Third.

—Χρυσέας ὑποστάσαντες εὐτειχεῖ προθύρῳ θαλάμου
Κίονας, ὡς ὅτε θαητὸν μέγαρον
Πάξομεν· ἀρχομένου δ' ἔργον πρόσωπον
Χρὴ θέμεν τηλαυγές.

PINDAR. OLYMP. IV. ED. BOECKH.

London: Printed by W. Nicol, 60, Pall-Mall. Sold by Payne and Foss, Pall Mall; Longman and Co., Paternoster Row; Murray Albemarle Street; Rodwell, Bond Street; and Weale, Holborn. 1840
Pp. vi. (inc. 2 blanks) 93, 1 blank, 74 page plates. Royal Folio.
Transferred to Macmillan and Co. 1883.

ARISTOTLE—WELLDON (J. E. C.) THE POLITICS OF ARISTOTLE translated with an analysis and critical notes by J. E. C. WELLDON, M.A. Fellow of King's College, Cambridge, and Master of Dulwich College.

London: Macmillan and Co.
Pp. xcvi. 407, 1 blank. Cr. 8vo.
First Edition printed (E) *1883. Reprinted with alterations and additions 1888.*

ARNOLD (MATTHEW) ISAIAH OF JERUSALEM in the authorised English version with an introduction, corrections, and notes by MATTHEW ARNOLD formerly Professor of Poetry in the University of Oxford and Fellow of Oriel College

London: Macmillan and Co.
Pp. iv. 144. Cr. 8vo.

ARNOLD (M.) MEROPE. A Tragedy. By MATTHEW ARNOLD.

London: Longman, Brown, Green, Longmans, & Roberts. 1858
Pp. lii. (inc. 2 blanks) 138, 2 advts. Ext. Fcap. 8vo.
Transferred to Macmillan and Co. 1883.

ARNOLD (M.) THE POPULAR EDUCATION OF FRANCE with notices of that of Holland and Switzerland by MATTHEW ARNOLD, M.A. Foreign Assistant-Commissioner to the Commissioners appointed to inquire into the state of Popular Education in England: Professor of Poetry in the University of Oxford: one of Her Majesty's Inspector of Schools.

London Longman, Green, Longman, and Roberts 1861
Pp. lii. (inc. 4 blanks) 294.
Transferred to Macmillan and Co. 1883.

ARTEVELDE (JAMES & PHILIP VAN)—ASHLEY (W. J.) JAMES AND PHILIP VAN ARTEVELDE by W. J. ASHLEY, B.A. late Scholar of Balliol College, Oxford Being the Lothian Prize Essay for 1882

London: Macmillan and Co.
Pp. viii. (inc. 1 blank) 244, and 4 advts. Cr. 8vo.

BABRIUS—RUTHERFORD (W. GUNION) BABRIUS edited with introductory dissertations, critical notes, commentary, and lexicon by W. GUNION RUTHERFORD, M.A., of Balliol College, Oxford; author of 'The New Phrynichus'.

παιδεία καὶ ἡ παιδιά.

London: Macmillan and Co.
Pp. 2 blanks, cvi. (inc. 3 blanks, paged civ.) 202, 2 advts. 8vo.

BAINES (EDWARD)—BARRY (ALFRED) SERMONS PREACHED MAINLY TO COUNTRY CONGREGATIONS by the late Rev. EDWARD BAINES, M.A., Vicar of Yalding, formerly Fellow and Tutor of Christ's College, Cambridge, and Examining Chaplain to the Bishop of Ely. Edited, with Preface and Memoir, by ALFRED BARRY, D.D., Principal of King's College, London, Canon of Westminster, and Chaplain in Ordinary to the Queen.

London: Macmillan and Co.
Pp. xxxii. (inc. 1 blank) 289, 1 blank, 2 advts. Cr. 8vo.

BAKER (SAMUEL WHITE) TRUE TALES FOR MY GRANDSONS by Sir SAMUEL WHITE BAKER, M.A., F.R.S., F.R.G.S. With numerous illustrations by W. J. HENNESSY

London: Macmillan and Co.
Pp. viii. 435, 1 blank, 12 page plates. Cr. 8vo.
Printed (S) *1883.*

BELCHER (H.) A KEY TO THE SECOND PART OF SHORT EXERCISES IN LATIN PROSE COMPOSITION. By the Rev. HENRY BELCHER, M.A., Master of the Matriculation Class, King's College School, London.

London: Macmillan and Co.
Pp. viii. (inc. 2 blanks) 60, 4 advts. Pott 8vo.
Printed (S) *1883.*

BLACK (W.) ADVENTURES IN THULE three stories for boys by WILLIAM BLACK author of 'The Strange Adventures of a Phaeton', etc.

London: Macmillan and Co.
Pp. viii. (inc. 2 blanks) 176, 2 advts. Cr. 8vo.
Printed (S) *1883.*

BLACK (W.) SHANDON BELLS a novel by WILLIAM BLACK author of 'Macleod of Dare', 'Sunrise', etc.

"With deep affection
And recollection
I often think of
Those Shandon bells,
Whose sounds so wild would
In the days of childhood
Fling round my cradle
Their magic spells." Father Prout

In three volumes

London: Macmillan and Co.
Vol. i. pp. viii. 271, 1 blank. Vol. ii. pp. 2 blanks, vi. 296. Vol. iii. pp. vi. 293, 1 blank, 2 advts. Cr. 8vo.
First Edition printed January 1883. Second (S) *September 1883* (*1 vol.*) *Reprinted 1884, 1885.*

BLACK (W.) YOLANDE The Story of a Daughter By WILLIAM BLACK author of 'Macleod of Dare,' 'A Princess of Thule,' etc. In three volumes

London: Macmillan and Co.
Vol. i. pp. xii. (inc. 5 blanks) 356. Vol. ii. pp. vii. 1 blank, 307, 1 blank. Vol. iii. pp. vii. 1 blank, 334, 2 advts. Cr. 8vo.
First Edition printed 1883. Second (S) *1884* (*1 vol.*) *Reprinted 1889.*

BROOKS (P.) SERMONS PREACHED IN ENGLISH CHURCHES by the Rev. PHILLIPS BROOKS Rector of Trinity Church, Boston, Massachusetts

London: Macmillan and Co.
Pp. viii. (inc. 1 blank) 311, 1 blank. Cr. 8vo.
First Edition printed (S) *1883. Reprinted 1885, 1888.*

BRUNTON (T. L.) ON THE NATURE OF INHIBITION AND THE ACTION OF DRUGS UPON IT. By T. LAUDER BRUNTON, M.D., Sc.D., F.R.S. Reprinted from "Nature"

London: Macmillan and Co.
Pp. 48. Pott 8vo.

BURNETT (F. H.) LOUISIANA. By FRANCES HODGSON BURNETT. With illustrations.

London: Macmillan and Co.
Pp. viii. 102, 2 advts. 4 page illustrations (inc. front.) Cr. 8vo.
First Edition printed (𝔖) *February 1883. Reprinted June 1883.* (*Also published with "That Lass o' Lowrie's." See under 1880.*)

BUTLER (SAMUEL)—MILNES (ALFRED) HUDIBRAS By SAMUEL BUTLER Parts II, III Edited By ALFRED MILNES, M.A. (Lond.) late Scholar of Lincoln College, Oxford Editor of Johnson's Select Works Author of "Elementary Notions of Logic" Editor of "Problems and Exercises in Political Economy."

London: Macmillan and Co.
Pp. viii. (inc. 1 blank) 336. Fcap. 8vo.
Printed (𝔈) *1883.*

CAMEOS FROM ENGLISH HISTORY. England and Spain. By the author of The Heir of Redclyffe. Fifth Series.

London: Macmillan and Co.
Pp. viii. (inc. 1 blank) 419, 1 blank, 4 advts. Globe 8vo.
Printed (𝔈) *1883.*

CARROLL (LEWIS) RHYME? AND REASON? by LEWIS CARROLL with sixty-five illustrations by ARTHUR B. FROST and nine by HENRY HOLIDAY

I have had nor rhyme nor reason

Price seven shillings

London: Macmillan and Co.
Pp. xii. (inc. front. and 2 blanks) 214, 2 advts. Cr. 8vo.
First Edition printed (𝔈) *1883. Reprinted 1884, 1887, 1888.*

CASSEL (D.)—LUCAS (MRS. HENRY) MANUAL OF JEWISH HISTORY AND LITERATURE preceded by a brief summary of Bible History by Dr. D. CASSEL translated by Mrs. HENRY LUCAS

London: Macmillan and Co.
Pp. xvi. 258, 4 advts. Pott 8vo.
Printed (𝔖) *1883.*

NOTES ON THE CAUCASUS by WANDERER

London: Macmillan and Co.
Pp. viii. 280. 8vo.

CAYLEY (ARTHUR) PORTRAIT engraved by STODART

CHALMERS (M. D.) LOCAL GOVERNMENT by M. D. CHALMERS, M.A. Barrister-at-Law

London: Macmillan and Co.
Pp. viii. 160. Cr. 8vo.
"English Citizen Series."

CICERO—HOLDEN (H. A.) M. TULLI CICERONIS PRO PUBLIO SESTIO ORATIO AD IUDICES with introduction explanatory notes and critical appendix by the Rev. HUBERT A. HOLDEN, M.A. LL.D. sometime Fellow of Trinity College Cambridge editor of Cicero de Officiis Aristophanes etc.

London: Macmillan and Co.
Pp. xxxii. (inc. 1 blank) 313, 1 blank, 2 advts. Fcap. 8vo.
First Edition printed (𝔖) *1883. Reprinted with alterations and additions 1887. With additions and corrections 1889.*

COTTON (J. S.)—PAYNE (E. J.) COLONIES AND DEPENDENCIES Part I.—India by J. S. COTTON late Fellow of Queen's College, Oxford Part II.—The Colonies by E. J. PAYNE Fellow of University College Oxford

London: Macmillan and Co.
Pp. viii. (inc. 1 blank) 164, 4 advts. Cr. 8vo.
"English Citizen Series."

COWELL (G.) LECTURES ON CATARACT: its causes, varieties, and treatment. Being six lectures delivered at the Westminster Hospital. By GEORGE COWELL, F.R.C.S., Senior Surgeon to the Westminster Hospital; Lecturer on Surgery and Ophthalmic Surgery in the Medical School; Surgeon to the Royal Westminster Ophthalmic Hospital; Surgeon to the Victoria Hospital for Children; and Consulting Ophthalmic Surgeon to the East London Hospital for Children. With illustrations.

London: Macmillan and Co.
Pp. xvi. (inc. 1 blank) 126, 1 advt. 1 blank. Cr. 8vo.

COWPER (W.)—BENHAM (W.) GLOBE READINGS FROM STANDARD AUTHORS THE TASK a Poem in Six Books by WILLIAM COWPER to which are added an epistle to Joseph Hill, Esq. Tirocinium; or, a Review of the Schools and The History of John Gilpin with notes by WILLIAM BENHAM [from the Globe Edition of Cowper's Poetical Works]

London: Macmillan and Co.
Pp. 138 (inc. 1 paste down), 4 advts. 1 paste down. Globe 8vo.
Printed (Ⲉ) *1883.*

COWPER (W.)—OLIPHANT (M. O. W.) SELECTIONS FROM COWPER'S POEMS with introduction by Mrs. OLIPHANT
(Vignette Portrait)

London: Macmillan and Co.
Pp. xxviii. 234, 2 advts. Pott 8vo.
Printed (Ⲉ) *1883.* *"Golden Treasury Series."*

CRAWFORD (F. M.) DOCTOR CLAUDIUS A True Story by F. MARION CRAWFORD author of "Mr. Isaacs"

London: Macmillan and Co.
Pp. viii. (inc. 3 blanks) unpaged, 353, 1 blank, 6 advts. Cr. 8vo.
First Edition printed (Ⲥ *and* Ⲉ) *May 1883. Reprinted July and August 1883, February 1884, twice July 1884, 1885, May 1886, 1887, 1888, 1889.*

DAHN (F.)—E. (M. A. C.) FELICITAS a Tale of the German Migrations A.D. 476 by FELIX DAHN Translated from the German by M. A. C. E.

London: Macmillan and Co.
Pp. iv. unpaged, 223, 1 blank. Cr. 8vo.

DAVIDSON (R. T.) THE INHERITANCE OF A GREAT NAME.—A Sermon preached in The Chapel of Harrow School on Founders Day, October 11, 1883, by RANDALL T. DAVIDSON, Dean of Windsor. —Published by Request—

London: Macmillan and Co.
Pp. 12. 8vo.

DAY (LAL B.) FOLK-TALES OF BENGAL By the Rev. LAL BEHARI DAY author of "Bengal Peasant Life", etc.

London: Macmillan and Co.
Pp. xii. (inc. 1 blank) 284. Cr. 8vo.
First Edition printed (Ⲥ) *1883. Reprinted 1889.*

DEMOSTHENES—REHDANTZ (C.)—GWATKIN (T.) DEMOSTHENES The First Philippic with an introduction and notes. Edited, after C. REHDANTZ, by the Rev. T. GWATKIN, M.A. late Fellow of St John's College, Cambridge.

London: Macmillan and Co.
Pp. xliv. (inc. 2 blanks) 62, 2 advts. Fcap. 8vo.
Printed (S) *1883.*

DICEY (A. V.) CAN ENGLISH LAW BE TAUGHT AT THE UNIVERSITIES? An Inaugural Lecture, delivered at All Souls College, 21st April, 1883, by A. V. DICEY, B.C.L., Hon. LL.D., Barrister-at-Law, Vinerian Professor of English Law in the University of Oxford, and Fellow of All Souls College.

London: Macmillan and Co.
Pp. iv. 31, 1 blank. 8vo.

DODGSON (C. L.) LAWN TENNIS TOURNAMENTS The True Method of Assigning Prizes with a proof of the Fallacy of the present Method by CHARLES L. DODGSON, M.A. Student and Late Mathematical Lecturer of Ch.Ch. Oxford

Palmam qui meruit ferat
Price sixpence

London: Macmillan and Co.
Pp. ii. 10 (inc. 1 advt.) Cr. 8vo.

EBERS (G.)—BELL (C.) ONLY A WORD by GEORG EBERS author of 'The Burgomaster's Wife,' etc. Translated by CLARA BELL

London: Macmillan and Co.
Pp. iv. (inc. 1 blank) unpaged, 350, 2 advts. Cr. 8vo.
First Edition printed (S) *January 1883. Reprinted October 1883.*

ELLIS (T. J.) SKETCHING FROM NATURE a handbook for students and amateurs by TRISTRAM J. ELLIS author of 'On a Raft and through the Desert' with a frontispiece and ten illustrations by H. STACY MARKS, R.A., and twenty-seven sketches by the author

(Vignette)

London: Macmillan and Co.
Pp. x. (inc. front. and 1 blank) 156, 4 advts. Cr. 8vo.
First Edition printed 1883. (*"Art at Home Series."*) *Second 1887* (*with additional illustrations, pp. xii.* (*inc. 2 blanks and frontispiece*) *194, 2 advts.*)

EMERSON (R. W.) THE CONDUCT OF LIFE AND SOCIETY AND SOLITUDE by RALPH WALDO EMERSON

London: Macmillan and Co.
Pp. viii. (inc. 2 blanks) 520. Globe 8vo.
First Edition printed (S) *for Macmillan and Co. 1883. Reprinted 1884, 1887.*

EMERSON (R. W.) ENGLISH TRAITS AND REPRESENTATIVE MEN by RALPH WALDO EMERSON

London: Macmillan and Co.
Pp. viii. (inc. 2 blanks) 476, 4 advts. Globe 8vo.
First Edition printed (S) *for Macmillan and Co. 1883. Reprinted 1884, 1888.*

EMERSON (R. W.) ESSAYS by RALPH WALDO EMERSON

London: Macmillan and Co.
Pp. vi. (inc. 2 blanks) 538, 2 advts. Globe 8vo.
First Edition printed (S) *for Macmillan and Co. 1883. Reprinted 1884, 1885, 1888.*

EMERSON (R. W.) LETTERS AND SOCIAL AIMS by RALPH WALDO EMERSON

London: Macmillan and Co.
Pp. viii. (inc. 3 blanks) 260, 4 advts. Globe 8vo.
First Edition printed (S) *for Macmillan and Co. 1883. Reprinted 1885.*

EMERSON (R. W.) POEMS by RALPH WALDO EMERSON

London: Macmillan and Co.
Pp. viii. (inc. 1 blank) 326, 2 advts. Globe 8vo.
First Edition printed (S) *for Macmillan and Co. 1883. Reprinted 1884.*

THE ENGLISH ILLUSTRATED MAGAZINE.

London: Macmillan and Co.
Sup. Royal 8vo.
The first number was published October 1883, and up to December 1889, 75 numbers had been published. The number for September 1889 completed the sixth volume.

EURIPIDES—VERRALL (A. W.) ΕΥΡΙΠΙΔΟΥ ΜΗΔΕΙΑ.—THE MEDEA OF EURIPIDES. Edited with introduction and notes by A. W. VERRALL, M.A. Fellow of Trinity College, Cambridge.

London: Macmillan and Co.
Pp. 2 advts. xxxiv. (inc. 1 blank) 127, 1 blank. Fcap. 8vo.
First Edition printed (S) *1883. Reprinted 1888.*

EURIPIDES—ENGLAND (E. B.) ΕΥΡΙΠΙΔΟΥ ΙΦΙΓΕΝΕΙΑ Η ΕΝ ΤΑΥΡΟΙΣ.—THE IPHIGENEIA AMONG THE TAURI OF EURIPIDES. Edited with introduction and critical and explanatory notes by E. B. ENGLAND, M.A., Assistant Lecturer in Classics in the Owens College, Victoria University, Manchester.

London: Macmillan and Co.
Pp. xl. (inc. 5 blanks) 260, 6 advts. Fcap. 8vo.
First Edition printed (S) *1883. Reprinted 1886.*

EUTROPIUS—WELCH (W.)—DUFFIELD (C. G.) **Elementary Classics.** EUTROPIUS, adapted for the use of beginners. With notes exercises, and vocabularies. By W. Welch, M.A., and C. G. DUFFIELD, M.A., Assistant Masters at Cranleigh School.

London: Macmillan and Co.
Pp. xvi. (inc. 3 blanks) 112. Pott 8vo.
First Edition printed (S) *1883. Reprinted January and April 1884, 1885, 1886, 1888, 1889.*

FARRER (T. H.) THE STATE IN ITS RELATION TO TRADE by T. H. FARRER

London: Macmillan and Co.
Pp. xii. (inc. 1 blank) 182, 2 advts. Cr. 8vo.
"English Citizen Series."

FASNACHT (G. E.) A SYNTHETIC FRENCH GRAMMAR FOR SCHOOLS by G. E. FASNACHT Editor of Macmillan's Series of Foreign Classics; Author of Macmillan's 'Progressive French and German Course', etc.

London: Macmillan and Co.
Pp. xviii. (inc. 2 blanks) 240. Cr. 8vo.
Printed (E) *1883.*

FASNACHT (G. E.) THE TEACHERS COMPANION TO MACMILLAN'S PROGRESSIVE FRENCH COURSE Third Year with copious notes, hints

for different renderings, synonyms, philological remarks, etc. By G. EUGÈNE FASNACHT editor of Macmillan's Series of Foreign Classics

London: Macmillan and Co.

Pp. xii. (inc. 1 blank) 108. Ext. Fcap. 8vo.

Printed (𝔖) *1883.*

FAWCETT (H.) STATE SOCIALISM AND THE NATIONALISATION OF THE LAND by the Rt. Hon. HENRY FAWCETT, M.P.

London: Macmillan and Co.

Pp. 24. Cr. 8vo.

First Edition printed July 1883. Reprinted November 1883, 1884.

FIELDING (H.)—DOBSON (A.) FIELDING by AUSTIN DOBSON

London: Macmillan and Co.

Pp. xii. (inc. 4 blanks) 196. Cr. 8vo.

Printed (part 𝔖 and part 𝔈) 1883. Reprinted with additions 1889. "English Men of Letters Series."

FRANKLAND (P. F.)—KROCKER (F.) AGRICULTURAL CHEMICAL ANALYSIS by PERCY FARADAY FRANKLAND, Ph.D., B.Sc., F.S.C. Associate of the Royal School of Mines, Demonstrator of Practical and Agricultural Chemistry in the Normal School of Science and Royal School of Mines, South Kensington Museum. Founded upon "Leitfaden für die Agriculture-Chemische Analyse". Von Dr. F. KROCKER.

London: Macmillan and Co.

Pp. x. 328. Cr. 8vo.

Printed (𝔖) *1883. Reprinted 1889.*

FREEMAN (E. A.) ENGLISH TOWNS AND DISTRICTS a series of addresses and sketches by EDWARD A. FREEMAN, M.A., Hon. D.C.L. & LL.D. Honorary Fellow of Trinity College, Oxford

'Illa quidem longe celebri splendore beata
Glebis, lacte, favis, supereminet insula cunctis.
Testes Londoniae ratibus, Wintonia Baccho,
Hereforda grege, Wirecestria fruge redundans,
Batha lacu, Salesbira feris, Cantuaria pisce,
Eboracum silvis, Excestria clara metallis,
Novvicium Dacis, Hibernis Cestria, Gallis
Cicestrum, Norwageniis Dunelma propinquans.
Testis Lincoliae gens infinita decore,
Testis Ely formosa situ, Rovecestria visu.' Hen. Hunt

With illustrations and map

London: Macmillan and Co.

Pp. 2 blanks, xiv. (inc. 2 blanks) 455, 1 advt. 11 page illustrations, double map. 8vo.

GALTON (F.) INQUIRIES INTO HUMAN FACULTY AND ITS DEVELOPMENT by FRANCIS GALTON, F.R.S. Author of 'Hereditary Genius,' etc.

London: Macmillan and Co.

Pp. xiv. (inc. 2 blanks) 1 page of photographs, 387, 1 blank, 4 page plates (1 folded). 8vo.

GLADSTONE (J. H.)—TRIBE (A.) NATURE SERIES—THE CHEMISTRY OF THE SECONDARY BATTERIES OF PLANTÉ AND FAURE. By J. H.

GLADSTONE, Ph.D., F.R.S., and ALFRED TRIBE, F.Inst.C., Lecturer on Chemistry in Dulwich College.

London: Macmillan and Co
Pp. xii. (inc. 2 blanks) 60, 2 advts. Cr. 8vo.

GOETHE (J. W. VON)—BULL (H. A.) GOETHE'S GÖTZ VON BERLICHINGEN edited with introduction and notes by H. A. BULL, M.A. Trinity College, Cambridge Assistant Master at Wellington College

London: Macmillan and Co.
Pp. xvi. (inc. 1 blank) 180, 2 advts. 1 paste down. Pott 8vo.
Printed (E) *1883.* "*Foreign School Classics.*"

GOETHE (J. W. VON)—DÜNTZER (H.)—LYSTER (T. W.) LIFE OF GOETHE by HEINRICH DÜNTZER translated by THOMAS W. LYSTER Assistant Librarian, National Library of Ireland Vol. I.—1749-1786

Untergehend sogar ist's immer dieselbige Sonne

Vol. II.—1786-1832

Sei Du im Leben wie im Wissen
Durchaus der reinen Fahrt beflissen!

With authentic illustrations and facsimiles

London: Macmillan and Co.
Vol. i. pp. xxiv. (inc. 4 blanks and page bust) 462, 2 advts. 1 folded facsimile letter. Vol. ii. pp. x. (inc. 2 blanks) 525, 1 blank, 2 advts. 2 folded facsimiles. Cr. 8vo.

GOLDSMITH (O.)—MASSON (D.) GLOBE READINGS FROM STANDARD AUTHORS—THE VICAR OF WAKEFIELD by OLIVER GOLDSMITH with a Memoir of Goldsmith by Professor MASSON (From the Globe Edition of Goldsmith's Miscellaneous Works)

London: Macmillan and Co.
Pp. 140 (inc. paste down), 2 advts. 1 blank, 1 paste down. Globe 8vo.
Printed (E) *1883. Reprinted 1889.*

GOOD THE FINAL GOAL OF ILL OR THE BETTER LIFE BEYOND four letters to the Ven. Archdeacon FARRAR, D.D., F.R.S. Canon of Westminster, Chaplain in Ordinary to the Queen, author of 'Eternal Hope', etc. etc. By a LAYMAN Facts in Nature, and in Brute and Human Nature, hostile to the dogma of Eternal Punishment.

London: Macmillan and Co.
Pp. xii. (inc. 2 blanks) 140. Cr. 8vo.

GOSCHEN (G. J.) ADDRESS by the Right Hon. G. J. GOSCHEN to the Members of the Philosophical Institution at Edinburgh on Laissez-Faire and Government Interference

London: Macmillan and Co.
Pp. 36. 8vo.

GREEN (J. R.) THE CONQUEST OF ENGLAND by JOHN RICHARD GREEN, M.A. LL.D., Honorary Fellow of Jesus College, Oxford. With portrait and maps.

London: Macmillan and Co.
Pp. xxxvi. (inc. steel portrait and 1 blank) 6 maps, 636, 4 advts. 8vo.
First Edition printed 1883. Second 1884.

GREEN (W. S.) THE HIGH ALPS OF NEW ZEALAND or a trip to the Glaciers of the Antipodes with an ascent of Mount Cook by WILLIAM SPOTSWOOD GREEN, M.A. Member of the English Alpine Club

London: Macmillan and Co.
Pp. xvi. (inc. 2 blanks and frontispiece) 4 maps (1 folded), 350. Cr. 8vo.

GROVE (G.) A DICTIONARY OF MUSIC AND MUSICIANS (A.D. 1450-1883) By Eminent Writers, English and Foreign. With Illustrations and Woodcuts. Edited by Sir GEORGE GROVE, D.C.L. Director of the Royal College of Music. In Four Volumes. Vol. III.

London: Macmillan and Co.
Pp. viii. (inc. 1 blank) 768.

The Dictionary of Music and Musicians was originally published in parts. Part I. in December 1877, and subsequent parts completing 4 vols. (𝔖) *at intervals to May 1889.* (*For Vol. I. see under 1877, Vol. II. under 1880, and Vol. IV. under 1889.*)

GUEST (E.) ORIGINES CELTICAE (a fragment) and other contributions to the History of Britain by EDWIN GUEST, LL.D., D.C.L., F.R.S. late Master of Gonville and Caius College, Cambridge In two volumes

London: Macmillan and Co.
Vol. i. pp. xviii. (inc. 2 blanks) portrait, 409, 1 blank. Vol. ii. pp. vi. (inc. 2 blanks) 539, 1 blank, 8 folded maps. 8vo.

HAMILTON (D. J.) ON THE PATHOLOGY OF BRONCHITIS CATARRHAL PNEUMONIA, TUBERCLE, AND ALLIED LESIONS OF THE HUMAN LUNG. By D. J. HAMILTON, M.B. F.R.C.S.E. F.R.S.E. Professor of Pathological Anatomy (Sir Erasmus Wilson Chair), University of Aberdeen With Illustrations

London: Macmillan and Co.
Pp. xii. (inc. 2 blanks) 248, 4 advts. 8vo.

HANDEL (G. F.)—ROCKSTRO (W. S.)—GROVE (SIR G.) THE LIFE OF GEORGE FREDERICK HANDEL by W. S. ROCKSTRO, author of 'A History of Music for Young Students,' 'Practical Harmony,' 'The Rules of Counterpoint,' etc. etc. with an introductory notice by Sir GEORGE GROVE, D.C.L.

London: Macmillan and Co.
Pp. xvi. (inc. Portrait and 2 blanks) 452, and folded table. Cr. 8vo.
Printed (𝔖) *1883.*

HANNAH TARNE A Story by the author of "Mr Greysmith" with illustrations by W. J. HENNESSEY

London: Macmillan and Co.
Pp. vi. (inc. 1 blank) 272, 4 page illustrations (inc. front.) Cr. 8vo.
Printed (𝔖) *1883.*
[By M. E. HULLAH.]

HARDY (A. S.) BUT YET A WOMAN a novel by ARTHUR SHERBURNE HARDY

London: Macmillan and Co.
Pp. 276, 12 advts.

First Edition printed June 1883 (*Cr. 8vo. 1s.*) *Reprinted September 1883. Reprinted June 1883* (*Cr. 8vo. 4s. 6d.*), *September 1883.*

HEINE (H.)—COLBECK (C.) HEINE. SELECTIONS FROM THE REISEBILDER AND OTHER PROSE WORKS edited, with notes and introduction by C. COLBECK, M.A. Assistant Master at Harrow School late Fellow of Trinity College, Cambridge

London: Macmillan and Co.
Pp. 1 paste down, xl. (inc. 1 blank) 230, 2 advts. Pott 8vo.
First Edition printed (S) *1883. Reprinted with additions and corrections 1885.*
"*Foreign School Classics.*"

HERODOTOS—SAYCE (A. H.) THE ANCIENT EMPIRES OF THE EAST HERODOTOS I.-III. With notes, introductions, and appendices by A. H. SAYCE Deputy-Professor of Comparative Philology, Oxford; Honorary LL.D., Dublin

London: Macmillan and Co.
Pp. xl. 492. 8vo.

HOMER—BOND (J.)—WALPOLE (A. S.) HOMER'S ODYSSEY. Book I. Edited for the use of schools. By Rev. JOHN BOND, M.A., Chaplain and Classical Instructor, Royal Military Academy, Woolwich; and A. S. WALPOLE, M.A., late Scholar of Worcester College, Oxford. With notes and vocabulary.

London: Macmillan and Co.
Pp. 1 paste down, xxii. (inc. 3 blanks) 100, 2 advts. 1 paste down. Pott 8vo.
Printed (S) *1883.*
[Elementary Classics.]

HOMER — HAMILTON (S. G.) HOMER'S ODYSSEY Books XXI-XXIV. THE TRIUMPH OF ODYSSEUS edited with introduction and notes by SIDNEY G. HAMILTON, M.A. Fellow of Hertford College, Oxford.

London: Macmillan and Co.
Pp. xiv. (inc. 1 blank) 128, 8 advts. Fcap. 8vo.
Printed (E) *1883.*

HOMER—LANG (A.)—LEAF (W.)—MYERS (E.) THE ILIAD OF HOMER Done into English prose By ANDREW LANG, M.A. late Fellow of Merton College, Oxford WALTER LEAF, M.A. late Fellow of Trinity College, Cambridge and ERNEST MYERS, M.A. Fellow of Wadham College, Oxford

London: Macmillan and Co.
Pp. viii. (inc. 1 blank) 518, 2 advts. Cr. 8vo.
First Edition printed (S) *1882 (dated 1883). Reprinted April 1883, 1889.*

HOPKINS (E.) AUTUMN SWALLOWS a book of lyrics by ELLICE HOPKINS

London: Macmillan and Co.
Pp. viii. 284, 2 advts. Ext. Fcap. 8vo.
Printed April 1883, cancel inserted May 1883.

HOPPUS (M. A. M.) A GREAT TREASON A Story of the War of Independence by MARY A. M. HOPPUS

. . . And some to shame and everlasting contempt.

London: Macmillan and Co.
Vol. i. pp. viii. (inc. 1 blank) 280. Vol. ii. pp. viii. (inc. 1 blank) 316. Cr. 8vo.

HORACE—PAGE (T. E.) Q. HORATII FLACCI CARMINUM Liber I. Edited with Introduction and Notes By T. E. PAGE, M.A. late Fellow of St John's College Cambridge; Assistant Master at Charterhouse.

London: Macmillan and Co.
Pp. viii. 118, 2 blanks. Fcap. 8vo.
Printed (S) *1883.*

HORACE—PAGE (T. E.) Q. HORATII FLACCI CARMINUM Liber II. Edited with Notes by T. E. PAGE, M.A. late Fellow of St John's College Cambridge; Assistant Master at Charterhouse.

London: Macmillan and Co.
Pp. iv. unpaged, 103, 1 blank. Fcap. 8vo.
First Edition printed (S) *1883. Reprinted 1886, 1888.*

HORACE—PAGE (T. E.) Q. HORATII FLACCI CARMINUM Liber IV. Edited with Notes by T. E. PAGE, M.A. late Fellow of St John's College, Cambridge; Assistant Master at Charterhouse.

London: Macmillan and Co.
Pp. iv. unpaged, 100. Fcap. 8vo.
Printed (S) *1883.*

HORACE—PAGE (T. E.) Elementary Classics. Q. HORATII FLACCI CARMINUM Liber IV. Edited with Notes and Vocabulary for the use of Schools by T. E. PAGE, M.A. late Fellow of St John's College, Cambridge; Assistant Master at Charterhouse.

London: Macmillan and Co.
Pp. iv. unpaged (inc. paste down), 122, 2 blanks. Pott 8vo.
First Edition printed (S) *1883. Reprinted 1887.*

HORACE—PAGE (T. E.) Q. HORATII FLACCI CARMINUM Libri IV. Edited with Introduction and Notes by T. E. PAGE, M.A. late Fellow of St John's College Cambridge; Assistant Master at Charterhouse.

London: Macmillan and Co.
Pp. xii. 476. Fcap. 8vo.
First Edition printed (S) *1883. Reprinted 1886, with slight alterations 1889.*

HORACE—PALMER (A.) Q. HORATI FLACCI SERMONES.—THE SATIRES OF HORACE edited, with notes, by ARTHUR PALMER, M.A., Fellow of Trinity College, and Professor of Latin in the University of Dublin.—

London: Macmillan and Co.
Pp. lii. (inc. 1 blank) 394. Fcap. 8vo.
First Edition printed (S) *1883. Reprinted with additions and corrections 1885, with additions and corrections 1888.*

HORSFALL (T. C.)—RUSKIN (J.) THE STUDY OF BEAUTY, AND ART IN LARGE TOWNS. Two Papers by T. C. HORSFALL, with an introduction by JOHN RUSKIN, D.C.L., LL.D., Honorary Student of Christ Church, and Honorary Fellow of Corpus-Christi College Price sixpence

London: Macmillan and Co.
Pp. 47, 1 blank. 8vo.

JAMES (H.) NOVELS AND TALES by HENRY JAMES 14 vols.

THE PORTRAIT OF A LADY in three volumes
Vol. i. pp. iv. 239, 1 blank. Vol. ii. pp. iv. 229, 1 blank, 2 advts.
Vol. iii. pp. iv. 225, 1 blank, 2 advts.

RODERICK HUDSON in two volumes
Vol. i. pp. iv. 206, 2 advts. Vol. ii. pp. iv. 193, 1 blank, 2 advts.

THE AMERICAN in two volumes
Vol. i. pp. iv. 203, 1 blank. Vol. ii. pp. iv. 208.

WASHINGTON SQUARE.
Pp. iv. 204.

THE EUROPEANS
Pp. iv. 190, 2 advts.

DAISY MILLER: a study FOUR MEETINGS LONGSTAFF'S MARRIAGE BENVOLIO
Pp. viii. unpaged (inc. 3 blanks), 202, 2 advts.

AN INTERNATIONAL EPISODE THE PENSION BEAUREPAS THE POINT OF VIEW
Pp. viii. unpaged (inc. 3 blanks), 214, 2 advts.

THE SIEGE OF LONDON MADAME DE MAUVES
Pp. viii. unpaged (inc. 3 blanks), 197, 1 blank, 2 advts.

THE MADONNA OF THE FUTURE: A BUNDLE OF LETTERS: THE DIARY OF A MAN OF FIFTY: EUGENE PICKERING
Pp. viii. unpaged (inc. 3 blanks), 187, 1 blank.

CONFIDENCE
London: Macmillan and Co.
Pp. iv. unpaged, 237, 1 blank, 2 advts.
Pott 8vo.

For the original publication of most of the works of this collection see under 1878, 1879, 1881.

JAMES (H.) PORTRAITS OF PLACES by HENRY JAMES
London: Macmillan and Co.
Pp. viii. (inc. 1 blank) 376. Cr. 8vo.
Printed (S) *1883.*

JEVONS (W. S.) METHODS OF SOCIAL REFORM and other papers by W. STANLEY JEVONS, M.A., LL.D., F.R.S.
London: Macmillan and Co.
Pp. viii. 383, 1 blank. 8vo.

JOHNSON (W. W.) AN ELEMENTARY TREATISE ON THE INTEGRAL CALCULUS founded on the method of rates or fluxions by WILLIAM WOOLSEY JOHNSON Professor of Mathematics at the United States Naval Academy Annapolis Maryland
London: Macmillan and Co.
Pp. 2 blanks, x. (inc. 2 blanks) 228. 8vo.

JUVENAL—HARDY (E. G.) DECIMI JUNII JUVENALIS SATURÆ XIII. THE SATIRES OF JUVENAL edited for the use of schools with notes, introduction, and appendices by E. G. HARDY, M.A. Head Master of the Grammar School, Grantham; late Fellow of Jesus College, Oxford
London: Macmillan and Co.
Pp. xxiv. (inc. 3 blanks) 318, 2 advts. Fcap. 8vo.
First Edition printed (S) *1883. Reprinted with alterations and additions 1886, 1888.*

LAMB (C.)—AINGER (A.) THE ESSAYS OF ELIA with introduction and notes by ALFRED AINGER

London: Macmillan and Co.
Pp. xxvi. 424. Globe 8vo.
First Edition printed (E) *1883. Reprinted 1884, with additions and alterations 1887, 1888, 1889.*

LAMBERT (C. & S.)—YOUNG (G.) THE VOYAGE OF THE "WANDERER" from the journals and letters of C. and S. LAMBERT Edited by GERALD YOUNG. (Vignette) Illustrated by R. T. PRITCHETT, and others.

London: Macmillan and Co.
Pp. xx. (inc. 3 blanks and 1 page illustration) 336, 24 coloured plates, 1 folded chart. Royal 8vo.

LIGHTWOOD (J. M.) THE NATURE OF POSITIVE LAW by JOHN M. LIGHTWOOD, M.A. Fellow of Trinity Hall, Cambridge, and of Lincoln's Inn, Barrister-at-Law

London: Macmillan and Co.
Pp. 2 blanks, xiv. (inc. 2 blanks) 419, 1 blank. 8vo.

LIVY—CHURCH (A. J.)—BRODRIBB (W. J.) LIVY Books XXI.-XXV. THE SECOND PUNIC WAR translated into English, with notes. By ALFRED JOHN CHURCH, M.A., of Lincoln College, Oxford, Professor of Latin, University College, London, and WILLIAM JACKSON BRODRIBB, M.A. late Fellow of St. John's College, Cambridge. With maps.

London: Macmillan and Co.
Pp. xxxii. (inc. 4 blanks) 347, 1 blank, 4 advts. 2 maps. Cr. 8vo.
Printed (E) *1883. Reprinted 1889.*

LIVY—STEPHENSON (H. M.) Elementary Classics. TITI LIVI Liber I. Edited with Notes and Vocabulary for the use of schools by Rev. H. M. STEPHENSON, M.A., late Fellow of Christ's College, Cambridge; Head Master of St. Peter's School, York.

London: Macmillan and Co.
Pp. xvi. (inc. 1 blank, 1 paste down) 160. Pott 8vo.
First Edition printed (S) *1883. Reprinted 1885, 1889.*

LOCKYER (J. N.) THE EDUCATION OF OUR INDUSTRIAL CLASSES. An address delivered at Coventry by J. NORMAN LOCKYER, Fellow of the Royal Society; Correspondent of the Institute of France; formerly Secretary of the Royal Commission on Scientific Instruction and the Advancement of Science.

London: Macmillan and Co.
Pp. 32, inc. 3 blanks. Cr. 8vo.

MACLEAR (G. F.) THE EVIDENTIAL VALUE OF THE HOLY EUCHARIST. Being the Boyle Lectures for 1879, 1880, delivered in Chapel Royal, Whitehall, by the Rev. GEORGE FREDERICK MACLEAR, D.D. Warden of S. Augustine's College, Canterbury; late Head Master of King's College School, London.

London: Macmillan and Co.
Pp. xxiv. 322, 1 blank, 1 advt. Cr. 8vo.

MADOC (F.) THE STORY OF MELICENT by FAYR MADOC

London: Macmillan and Co.
Pp. iv. 236. Cr. 8vo.
Printed (S) *1883.*

MARGOLIOUTH (D. S.) STUDIA SCENICA. Part I. Section I.—Introductory Study on the Text of the Greek Dramas. The Text of Sophocles' Trachiniae, 1-300. By DAVID S. MARGOLIOUTH, Fellow of New College, Oxford.

London: Macmillan and Co.
Pp. 48 (inc. 3 blanks). 8vo.

MAURICE (F. D.) THE KINGDOM OF CHRIST or Hints to a Quaker respecting the Principles, Constitution, and Ordinances of the Catholic Church By FREDERICK DENISON MAURICE, M.A. In two volumes

London: Macmillan and Co.
Vol. i. pp. xxxvi. (inc. 1 blank) 368. Vol. ii, pp. xii. (inc. 1 blank) 438 (inc. 1 blank) 2 advts. Cr. 8vo.
First two editions published elsewhere. Third printed 1883.

MEREDITH (G.) POEMS AND LYRICS OF THE JOY OF EARTH by GEORGE MEREDITH

London: Macmillan and Co.
Pp. xii. (inc. 2 blanks) 184, 2 blanks. Ext. Fcap. 8vo.
The first edition of this book was printed by R. Clay, Sons, and Taylor in May 1883, and another edition was printed by R. and R. Clark in September 1883.

THE MIZ-MAZE OR THE WINKWORTH PUZZLE a Story in Letters, by Nine Authors

'Many hands make light work.'

London: Macmillan and Co.
Pp. xvi. (inc. 1 blank) 358, 2 advts. Cr. 8vo.
Authors:—F. Awdry, M. Bramston, C. R. Coleridge, A. E. M. A. Morshead, C. M. Yonge, F. M. Peard, M. S. Lee, E. C. Price, and F. Wilford.
Printed (E) *1883.*

MOLESWORTH (M. L.) TWO LITTLE WAIFS by Mrs. MOLESWORTH author of 'Carrots,' 'Cuckoo Clock', 'Tell me a Story. (Vignette—[Two small figures, hurrying along hand-in-hand, caught the attention of several people.—Page 166.]) Illustrated by WALTER CRANE

London: Macmillan and Co.
Pp. 2 blanks, viii. (inc. 1 blank) 216, 6 page illustrations. Cr. 8vo.
First Edition printed (S) *September 1883. Reprinted December 1883, 1886.*

MOLIÈRE (J. B. P. DE)—FASNACHT (G. E.) LE MÉDECIN MALGRÉ LUI Comedie en Trois Actes par J. B. POQUELIN DE MOLIÈRE (1666) with introduction, literary and grammatical notes, etc. by G. EUGÈNE FASNACHT

London: Macmillan and Co.
Pp. xvi. (inc. 1 paste down, 3 blanks, and 1 advt.) 74, 4 advts. 1 paste down. Pott 8vo.
Printed (E) *1883. "Foreign School Classics."*

THE MORE EXCELLENT WAY A Poem.

London: Macmillan and Co.
Pp. viii. (inc. 2 blanks) 72. Cr. 8vo.

MÜLLER (H.)—THOMPSON (D'A. W.)—DARWIN (C.) THE FERTILISATION OF FLOWERS by Prof. HERMANN MÜLLER translated and edited by D'ARCY W. THOMPSON, B.A. Scholar of Trinity College, Cambridge with a preface by CHARLES DARWIN with illustrations

London: Macmillan and Co.
Pp. xii. (inc. 1 blank) 670, 2 advts. Med. 8vo.

MYERS (F. W. H.) ESSAYS CLASSICAL by F. W. H. MYERS

London: Macmillan and Co.

Pp. viii. 224, 2 advts. Cr. 8vo.

First Edition printed (S) *1883. Reprinted 1887.*

MYERS (F. W. H.) ESSAYS MODERN by F. W. H. MYERS

London: Macmillan and Co.

Pp. viii. (inc. 3 blanks) 334, 2 advts. Cr. 8vo.

First Edition printed (S) *1883. Reprinted 1885.*

OLIPHANT (M. O. W.) HESTER a Story of Contemporary Life by Mrs. OLIPHANT

"A springy motion in her gait,
A rising step, did indicate
Of pride and joy no common rate
That flush'd her spirit:
I know not by what name beside
I shall it call: if 'twas not pride
It was a joy to that allied
She did inherit
* * * *
She was trained in Nature's school
Nature had blest her
A waking eye, a prying mind
A heart that stirs, is hard to bind
A hawk's keen sight ye cannot blind
Ye could not Hester."

CHARLES LAMB

London: Macmillan and Co.

Vol. i. pp. viii. (inc. 1 blank) 264. Vol. ii. pp. viii. (inc. 1 blank) 256. Vol. iii. pp. viii. (inc. 1 blank) 264.

First Edition printed December 1883 (Cr. 8vo.) Second (S) *December 1883 (1 vol. Cr. 8vo.) Reprinted 1888 (Globe 8vo.)*

PENROSE (F. C.) AN INVESTIGATION OF THE PRINCIPLES OF ATHENIAN ARCHITECTURE, or the results of a recent survey conducted chiefly with reference to the optical refinements exhibited in the construction of the Ancient Buildings at Athens, by FRANCIS CRAMNER PENROSE, Archt. M.A., Etc. Illustrated by numerous engravings.—

τέλος δὲ τῷ ἀρχιτέκτονι τὸ πρὸς φαντασίαν εὔρυθμον ποιῆσαι τὸ ἔργον καὶ ὁπόσον ἐγχωρεῖ πρὸς τὰς τῆς ὄψεως ἀπάτας ἀλεξήματα ἀνευρίσκειν, οὐ τῆς κατ' ἀλήθειαν ἰσότητος ἢ εὐρυθμίας ἀλλὰ τῆς πρὸς τὴν ὄψιν στοχαζομένῳ. Heliodori Larissæi capita opticorum.

Published by the Society of Dilettanti.

London: Printed by W. Nicol. Shakespeare Press, Pall Mall. Longman and Co., Paternoster Row, and John Murray, Albemarle Street. 1851

Pp. x. (inc. 2 blanks) 101, 1 blank, 41 page plates. Royal Folio.

Originally published elsewhere. Transferred to Macmillan and Co. 1883. Second Edition 1888. (Pp. xii. (inc. 2 blanks) front., 128, 47 page plates, 1 double page plate.)

PLATO—ARCHER-HIND (R. D.) ΠΛΑΤΩΝΟΣ ΦΑΙΔΩΝ THE PHAEDO OF PLATO edited with introduction notes and appendices by R. D. ARCHER-HIND, M.A. Fellow of Trinity College, Cambridge

London: Macmillan and Co.

Pp. 2 blanks, vi. 199, 1 blank. 8vo.

POLLOCK (F.) ENGLISH OPPORTUNITIES AND DUTIES IN THE HISTORICAL AND COMPARATIVE STUDY OF LAW. An Inaugural Lecture delivered at Corpus Christi College, October 20, 1883, by FREDERICK

POLLOCK, M.A., Hon. LL.D. Edinburgh, Barrister-at-Law, Corpus Christi Professor of Jurisprudence in the University of Oxford, late Fellow of Trinity College, Cambridge. Price One Shilling.

London: Macmillan and Co.
Pp. 32 (inc. 1 blank). 8vo.

POLLOCK (F.) THE LAND LAWS by FREDERICK POLLOCK Barrister-at-Law M.A., Hon. LL.D. Edin. Corpus Christi Professor of Jurisprudence in the University of Oxford late Fellow of Trinity College, Cambridge

London: Macmillan and Co.
Pp. xii. (inc. 2 blanks) 218, 2 advts. Cr. 8vo.
First Edition printed November 1883. Second 1887, cancels inserted March 1888, and appendix September 1888. "English Citizen Series."

REED (SIR C.)—REED (C. E. B.) MEMOIR OF SIR CHARLES REED by his son CHARLES E. B. REED, M.A. author of "The Companions of the Lord".

London: Macmillan and Co.
Pp. xvi. (inc. 4 blanks and page portrait) 252. Cr. 8vo.

RENDALL (F.) THE EPISTLE TO THE HEBREWS IN GREEK AND ENGLISH with Critical and Explanatory Notes by FREDERIC RENDALL, A.M. formerly Fellow of Trinity College, Cambridge and Assistant Master of Harrow School.

London: Macmillan and Co.
Pp. xxxvi. (inc. 1 blank) 176. Cr. 8vo.
Printed (S) *1883.*

RICE (J. M.)—JOHNSON (W. W.) AN ELEMENTARY TREATISE ON THE DIFFERENTIAL CALCULUS founded on the method of rates or fluxions by JOHN MINOT RICE Professor of Mathematics in the United States Navy and WILLIAM WOOLSEY JOHNSON Professor of Mathematics at the United States Naval Academy

London: Macmillan and Co.
Pp. xvi. 469, 3 blanks. 8vo.

RICE (J. M.)—JOHNSON (W. W.) AN ELEMENTARY TREATISE ON THE DIFFERENTIAL CALCULUS founded on the method of rates or fluxions by JOHN MINOT RICE Professor of Mathematics in the United States Navy and WILLIAM WOOLSEY JOHNSON Professor of Mathematics in Saint John's College Annapolis Maryland Abridged edition

London: Macmillan and Co.
Pp. xii. (inc. 2 blanks) 199, 1 blank. 8vo.

RICHARDSON (B. W.) THE FIELD OF DISEASE a Book of Preventive Medicine by BENJAMIN WARD RICHARDSON, M.D., LL.D., F.R.S. Fellow of the Royal College of Physicians, and Honorary Physician to the Royal Literary Fund

"Homines ad deos nullâ re propius accedunt quam salutem hominibus dando."
CICERO.

London: Macmillan and Co.
Pp. xii. 1014, 2 advts. 8vo.

ROSS (P.) A MISGUIDIT LASSIE by PERCY ROSS
London: Macmillan and Co.
Pp. iv. unpaged, 220. Cr. 8vo.
Printed (S) *1883.*

ST. JOHNSTON (A.) CAMPING AMONG CANNIBALS by ALFRED ST. JOHNSTON
London: Macmillan and Co.
Pp. 2 blanks, vi. 327, 1 blank. Cr. 8vo.
Printed (S) *1883.*

SAND (GEORGE)—RUSSELL (W. E.) LA MARE AU DIABLE par GEORGE SAND (1846) with biographical notice and notes by W. E. RUSSELL, M.A. Assistant Master in Haileybury College
London: Macmillan and Co.
Pp. 1 paste down, xiv. (inc. 2 blanks) 107, 1 blank, 3 advts. (inc. 1 on paste down) 1 paste down. Pott 8vo.
First Edition printed (E) *1883. Reprinted 1885.* "*Foreign School Classics.*"

SCHAFF (P.) A COMPANION TO THE GREEK TESTAMENT AND THE ENGLISH VERSION by PHILIP SCHAFF, D.D. President of the American Committee on Revision with facsimile illustrations of Mss. and Standard Editions of the New Testament
London: Macmillan and Co.
Pp. 2 blanks, xii. 616. Cr. 8vo.

SCHILLER (J. C. F. VON)—DÜNTZER (H.)—PINKERTON (P. E.) THE LIFE OF SCHILLER by HEINRICH DÜNTZER translated by PERCY E. PINKERTON With authentic illustrations and facsimiles
London: Macmillan and Co.
Pp. xii. (inc. 2 blanks) front. 455, 1 blank, portrait, 3 folded letters. Cr. 8vo.
Printed (*part* S *and* E) *1883.*

SCHILLER (J. C. F. VON)—GOSTWICK (J.) DIE JUNGFRAU VON ORLEANS Eine Romantische Tragödie von SCHILLER (1801) with biographical notice, historical introduction, and analytical notes by JOSEPH GOSTWICK author of "German Culture and Christianity" etc. joint-author of "Outlines of German Literature."
London: Macmillan and Co.
Pp. xvi. (inc. 1 blank) 240, 2 advts. 1 paste down. Pott 8vo.
Printed (E) *1883. Reprinted 1888.* "*Foreign School Classics.*"

SCHILLER (J. C. F. VON)—SHELDON (C.) MARIA STUART von SCHILLER edited with introductions and notes by C. SHELDON, D.Lit. (London), B.A. (Victoria) Senior Modern Language Master, Clifton College.
London: Macmillan and Co.
Pp. xviii. (inc. 2 blanks) 264, 2 advts. Pott 8vo.
First Edition printed (E) *1883. Reprinted 1888.* "*Foreign School Classics.*"

SCOTT (W.)—PALGRAVE (F. T.) GLOBE READINGS FROM STANDARD AUTHORS THE LAY OF THE LAST MINSTREL and THE LADY OF THE LAKE by Sir WALTER SCOTT with introductions and notes by FRANCIS TURNER PALGRAVE [from the Globe Edition of Scott's Poetical Works]
London: Macmillan and Co.
Pp. 133 (inc. 1 paste down), 1 blank, 8 advts. 1 paste down. Globe 8vo.
First Edition printed (E) *1883. Reprinted 1885, 1889.*

SCOTT (W.)—PALGRAVE (F. T.) GLOBE READINGS FROM STANDARD AUTHORS. MARMION and THE LORD OF THE ISLES by Sir WALTER SCOTT with introductions and notes by FRANCIS TURNER PALGRAVE [from the Globe Edition of Scotts Poetical Works]

London: Macmillan and Co.
Pp. 168 (inc. 1 paste down) 6 advts. 1 paste down. Globe 8vo.
First Edition printed (E) *1883. Reprinted 1887.*

SEELEY (J. R.) THE EXPANSION OF ENGLAND two courses of lectures by J. R. SEELEY M.A. Regius Professor of Modern History in the University of Cambridge Fellow of Gonville and Caius College Fellow of the Royal Historical Society and Honorary Member of the Historical Society of Massachusetts

London: Macmillan and Co.
Pp. viii. (inc. 1 blank) 308. Cr. 8vo.
First Edition printed (S) *July 1883. Reprinted October 1883, with many corrections and additions 1884, 1885, 1886, 1888.*

SHERIDAN (R. B.)—OLIPHANT (M. O. W.) SHERIDAN by Mrs. OLIPHANT

London: Macmillan and Co.
Pp. viii. (inc. 3 blanks) 210, 6 advts. Cr. 8vo.
Printed (S) *1883. Reprinted 1889. "English Men of Letters Series."*

SHORTHOUSE (J. H.) THE LITTLE SCHOOLMASTER MARK a Spiritual Romance by J. H. SHORTHOUSE author of 'John Inglesant

London: Macmillan and Co.
Pp. viii. (inc. 1 blank) 119, 1 blank. Cr. 8vo.
First Edition printed (E) *October 1883. Reprinted December 1883.* [*Part I.*]
(*Afterwards published with Part II. in a complete volume. See under 1885.*)

SIDGWICK (H.) THE PRINCIPLES OF POLITICAL ECONOMY by HENRY SIDGWICK, author of "The Methods of Ethics."

'Tis the day of the chattel,
Web to weave and corn to grind:
Things are in the saddle
And ride mankind.
EMERSON.

London: Macmillan and Co.
Pp. xx. 592. 8vo.
First Edition printed 1883, corrigenda inserted September 1883. Second 1887.

SIEMENS (C. W.) ON THE CONSERVATION OF SOLAR ENERGY a collection of papers and discussions by C. WILLIAM SIEMENS, F.R.S., D.C.L. LL.D., Ph.D. Mem.Inst. C.E. With illustrations.

London: Macmillan and Co.
Pp. xx. (inc. 1 blank) 111, 1 blank. Med. 8vo.
Printed (S) *1883.*

SMITH (JOHN) DOMESTIC BOTANY an exposition of the structure and classification of plants and of their uses for food, clothing, medicine and manufacturing purposes by JOHN SMITH, A.L.S. Ex-Curator of the Royal Botanic Gardens, Kew author of "Dictionary of Economic Plants"

London: Macmillan and Co.
Pp. xii. (inc. 1 blank) 16 page plates, 548. Cr. 8vo.
Originally published elsewhere. This edition printed 1883.

SPECIMENS OF ANTIENT SCULPTURE, Ægyptian, Etruscan, Greek, and Roman: Selected from different collections in Great Britain, by the Society of Dilettanti. Vol. II. =

Τάρχαι' ὀτ' οισθα, και τα καιν' εισει σαφως.

London: Printed by W. Nicol, Pall Mall, For Payne and Foss. 1835
Pp. lxxii. (inc. 2 blanks) 208 (paged 1-116, 1-84, i-iv. i-iv.), 58 page plates.
Royal Folio.
Transferred to Macmillan and Co. 1883.

SPOTTISWOODE (WILLIAM) PORTRAIT engraved by STODART

STANLEY (A. P.) ADDRESSES & SERMONS delivered during a visit to the United States and Canada in 1878 by ARTHUR PENRHYN STANLEY, D.D. Dean of Westminster

London: Macmillan and Co.
Pp. xii. (inc. 5 blanks) 255, 1 blank. Cr. 8vo.
Printed (S) *1883.*

STEPHEN (J. F.) LETTERS ON THE ILBERT BILL. Reprinted from the "Times". By Sir JAMES FITZJAMES STEPHEN, K.C.S.I., D.C.L., a Judge of the High Court of Justice, Queen's Bench Division.

London: Macmillan and Co.
Pp. 56. 8vo.
First Edition printed November 1883. Reprinted December 1883.

STEPHEN (J. F.) A HISTORY OF THE CRIMINAL LAW OF ENGLAND. By Sir JAMES FITZJAMES STEPHEN, K.C.S.I., D.C.L., a Judge of the High Court of Justice, Queen's Bench Division. In three volumes.

London: Macmillan and Co.
Vol. i. pp. xviii. (inc. 3 blanks) 576. Vol. ii. pp. x. (inc. 2 blanks) 498, 2 advts.
Vol. iii. pp. viii. (inc. 1 blank) 592. 8vo.

STEPHEN (J. F. AND H.) A DIGEST OF THE LAW OF CRIMINAL PROCEDURE IN INDICTABLE OFFENCES. By Sir JAMES FITZJAMES STEPHEN, K.C.S.I., D.C.L., a Judge of the High Court of Justice, Queen's Bench Division, and HERBERT STEPHEN, Esq., LL.M., of the Inner Temple, Barrister-at-Law.

London: Macmillan and Co.
Pp. xvi. 230, 2 advts. 8vo.

TANNER (H.) ELEMENTARY SCHOOL READINGS ON THE PRINCIPLES OF AGRICULTURE for the Third Stage by Professor HENRY TANNER, M.R.A.C., F.C.S. Examiner in the Principles of Agriculture under the Government Department of Science Director of Education in the Institute of Agriculture, South Kensington, London

London: Macmillan and Co.
Pp. viii. (inc. 1 paste down) 67, 1 blank, 10 advts. Ext. Fcap. 8vo.
Printed (S) *1883.*

TERENCE—CORNISH (F. W.) Elementary Classics. SCENES FROM THE ANDRIA OF TERENCE Edited for the use of schools, by F. W. CORNISH, M.A. late Fellow of King's College, Cambridge, Assistant Master at Eton College.

London: Macmillan and Co.
Pp. viii. (inc. paste down) 72. Pott 8vo.
Printed (S) *1883.*

THOMSON (J. J.) A TREATISE ON THE MOTION OF VORTEX RINGS. An essay to which the Adams Prize was adjudged in 1882, in the University of Cambridge. By J. J. THOMSON, M.A. Fellow and Assistant Lecturer of Trinity College, Cambridge

London: Macmillan and Co.
Pp. xx. (inc. 3 blanks) 124. 8vo.

VERGIL—SHUCKBURGH (E. S.) Elementary Classics. SELECTIONS FROM VERGIL. Edited, with Notes and Vocabulary, for the use of schools. By EVELYN S. SHUCKBURGH, M.A., Assistant Master at Eton; late Fellow and Assistant Tutor of Emmanuel College, Cambridge.

London: Macmillan and Co.
Pp. xvi. (inc. 1 blank and 1 paste down) 208. Pott 8vo.
First Edition printed (S) 1883. Reprinted with corrections 1889.

WALKER (F. A.) LAND AND ITS RENT by FRANCIS A. WALKER, Ph.D., LL.D. President of the Massachusetts Institute of Technology; author of "The Wages Question"; "Money"; "Money, Trade, and Industry;" "Political Economy;" etc.

London: Macmillan and Co.
Pp. vi. 230 (paged 232). Fcap. 8vo.

WALKER (F. A.) POLITICAL ECONOMY by FRANCIS A. WALKER Author of "The Wages Question," "Money", "Money, Trade and Industry," etc.

London: Macmillan and Co.
Pp. vi. 490, 2 blanks. 8vo.

WALLACE (A. R.) THE "WHY" AND THE "HOW" OF LAND NATIONALISATION. By ALFRED R. WALLACE. Reprinted by permission from "Macmillan's Magazine"

London: Macmillan and Co.
Pp. 24 (inc. 2 blanks). Med. 8vo.

WALLACE (D. M.) EGYPT AND THE EGYPTIAN QUESTION by D. MACKENZIE WALLACE

London: Macmillan and Co.
Pp. xii. (inc. 1 blank) 521, 1 blank. 8vo.

WARD (SAMUEL) LYRICAL RECREATIONS by SAMUEL WARD

Je vous donne avecque ma foy
Ce qu'il y a de mieul en moy

London: Macmillan and Co.
Pp. 2 blanks, xiv. (inc. 1 blank) 248.
(*Pott 8vo.*) *Also a large paper Edition* (*Post 8vo.*)

WESTCOTT (B. F.) THE EPISTLES OF ST. JOHN: The Greek Text with notes and essays By BROOKE FOSS WESTCOTT, D.D., D.C.L., Regius Professor of Divinity and Fellow of King's College, Cambridge.

London: Macmillan and Co.
Pp. lvi. (inc. 4 blanks) 360. 8vo.
First Edition printed 1883. Second 1885.

WESTCOTT (B. F.) THE HISTORIC FAITH: Short Lectures on the Apostles' Creed by BROOKE FOSS WESTCOTT, D.D., D.C.L., Regius Professor of Divinity. and Fellow of King's College, Cambridge.

London and Cambridge Macmillan & Co.
Pp. xx. (inc. 1 blank) 261, 1 blank, 2 advts. Cr. 8vo.
First Edition printed March 1883. Second November 1883. Third 1885.

WILLS (C. J.) IN THE LAND OF THE LION AND SUN or Modern Persia being experiences of life in Persia during a residence of fifteen years in various parts of that country from 1866 to 1881 by C. J. WILLS M.D. late one of the Medical Officers of Her Majesty's Telegraph Department in Persia

London: Macmillan and Co.
Pp. xvi. front. 446, 2 advts. 8vo.

WILSON (J. M.) SERMONS PREACHED IN CLIFTON COLLEGE CHAPEL 1879-1883 by the Rev. J. M. WILSON, M.A. Head-Master

London: Macmillan and Co.
Pp. 1 blank, 1 advt. xiv. (inc. 1 blank) 331, 1 blank, 4 advts. Cr. 8vo.

XENOPHON—HOLDEN (H. A.) ΞΕΝΟΦΩΝΤΟΣ ΙΕΡΩΝ Η ΤΥΡΑΝΝΙΚΟΣ THE HIERON OF XENOPHON with introduction notes and critical appendix by Rev. HUBERT A. HOLDEN M.A. LL.D. sometime Fellow and Assistant Tutor of Trinity College Cambridge late Classical Examiner in the University of London editor of Aristophanes Plutarch's Themistokles etc. etc.

London: Macmillan and Co.
Pp. lvi. (inc. 2 blanks) 127, 1 blank. Fcap. 8vo.
First Edition printed (𝔖) *1883. Reprinted with alterations and additions 1885. Second* (𝔈) *1888.*

YONGE (C. M.) STRAY PEARLS Memoirs of Margaret de Ribaumont Viscountess of Bellaise by CHARLOTTE M. YONGE author of 'Heir of Redclyffe', 'Unknown to History,' etc.

London: Macmillan and Co.
Vol. i. pp. xx. (inc. 2 blanks) 258, 2 advts. Vol. ii. pp. viii. (inc. 1 blank) 269, 1 blank, 2 advts. Cr. 8vo.
First Edition printed 1883. Second (𝔖) *1884* (*1 vol.*) *Reprinted 1885, 1889.*

ZIEGLER (E.)—MACALISTER (D.) A TEXT-BOOK OF PATHOLOGICAL ANATOMY AND PATHOGENESIS by ERNST ZIEGLER Professor of Pathological Anatomy in the University of Tübingen translated and edited for English Students by DONALD MACALISTER M.A. M.B. Member of the Royal College of Physicians: Fellow and Medical Lecturer of St John's College, Cambridge. Part 1—General Pathological Anatomy

London: Macmillan and Co.
Pp. xvi. (inc. 1 blank) 360. Med. 8vo.
First Edition printed 1883. Second 1885. (*For Part ii., Special Pathological Anatomy, Sections i-viii., see under 1884. Sections ix-xii. see under 1886.*)

1884

ABBOTT (E. A.)—RUSHBROOKE (W. G.) THE COMMON TRADITION OF THE SYNOPTIC GOSPELS IN THE TEXT OF THE REVISED VERSION by EDWIN A. ABBOTT, D.D., formerly Fellow of St. John's College, Cambridge, and W. G. RUSHBROOKE, M.L., formerly Fellow of St. John's College, Cambridge.

London: Macmillan and Co.
Pp. xl. (inc. 1 blank) 156. Cr. 8vo.

ADDISON (JOSEPH)—COURTHOPE (W. J.) ADDISON by W. J. COURTHOPE

London: Macmillan and Co.
Pp. 2 blanks, vi. (inc. 2 blanks) 192. Cr. 8vo.
Printed (E) *1884. Reprinted 1889. "English Men of Letters Series."*

AESCHYLUS—MARGOLIOUTH (DAVID S.) AESCHYLI AGAMEMNO. Emendavit DAVID S. MARGOLIOUTH, Coll. Nov. Oxon. Soc.

Londini: Prostat apud Macmillan et Socc., Ius suum autori integrum manet.
Pp. viii. (inc. 2 blanks) 72. 8vo.

AIRY (GEORGE BIDDELL) GRAVITATION an elementary explanation of the principal perturbations in the solar system. By Sir GEORGE BIDDELL AIRY, M.A., LL.D., D.C.L. late Astronomer Royal; formerly Fellow, now Honorary Fellow of Trinity College; late Lucasian Professor of Mathematics, afterwards Plumian Professor of Astronomy and Experimental Philosophy in the University of Cambridge. Second Edition.

London: Macmillan and Co.
Pp. xvi. 174, 2 blanks. Cr. 8vo.
First Edition published elsewhere. Second 1884.

ALICE LEARMONT a fairy tale by the author of 'John Halifax, Gentleman' with illustrations by JAMES GODWIN New Edition revised by the author

London: Macmillan and Co.
Pp. viii. (inc. 2 blanks) 150, 2 advts. 5 page illustrations. Globe 8vo.
Originally published elsewhere. Printed (S) *for Macmillan and Co. 1884.*

BACON (FRANCIS)—CHURCH (R. W.) BACON by R. W. CHURCH, Dean of St. Paul's, Honorary Fellow of Oriel College

London: Macmillan and Co.
Pp. viii. (inc. 2 blanks) 227, 1 blank. Cr. 8vo.
First Edition printed (E) *1884. Reprinted 1886, 1889. "English Men of Letters Series." (For Library Edition see under 1888.)*

BAKER (SAMUEL WHITE) THE EGYPTIAN QUESTION being letters to the Times and Pall Mall Gazette by Sir SAMUEL WHITE BAKER M.A., F.R.S., F.R.G.S.

London: Macmillan and Co.
Pp. iv. unpaged, 1 map, 94, 2 blanks. 8vo.

BARRON (A. F.) BRITISH APPLES. Report of the Committee of the National Apple Congress, held in the Royal Horticultural Gardens, Chiswick, October 5th to 25th, 1883. Compiled and prepared by Mr. A. F. BARRON, Superintendent of the Royal Horticultural Society's Gardens, Secretary to the Fruit Committee, and of the National Apple Congress, &c.

London: Macmillan and Co.
Pp. 248, 5 plates. 8vo.

BARRY (ALFRED) FIRST WORDS IN AUSTRALIA Sermons preached in April and May 1884 by ALFRED BARRY, D.D., D.C.L. Lord Bishop of Sydney, Metropolitan of New South Wales and Primate of Australia and Tasmania

London: Macmillan and Co.
Pp. viii. (inc. 4 blanks) 207, 1 blank. Cr. 8vo.

BENSON (E. W.) "DEEP CALLETH UNTO DEEP." The Seabury Commemoration. A Sermon preached in St. Paul's, on November 14, 1884, being the hundredth anniversary of the Consecration of Bishop SEABURY. By the ARCHBISHOP OF CANTERBURY.

London and New York: Macmillan and Co.
Pp. 15, 1 blank, 4 page wrapper (from which title is taken). 8vo.

BERLIOZ (HECTOR)—HOLMES (RACHEL)—HOLMES (ELEANOR) AUTOBIOGRAPHY OF HECTOR BERLIOZ, Member of the Institute of France, from 1803 to 1865. Comprising his travels in Italy, Germany, Russia, and England. Translated by RACHEL (SCOTT RUSSELL) HOLMES, and ELEANOR HOLMES. In two volumes

London: Macmillan and Co.
Vol. i. pp. xvi. (inc. 1 blank) 336. Vol. ii. pp. viii. 411, 1 blank. Cr. 8vo.

BERTZ (EDWARD) THE FRENCH PRISONERS a story for boys by EDWARD BERTZ

'To dream of peace amidst a world in arms'.
Whittier.

London: Macmillan and Co.
Pp. iv. 234, 2 blanks. Cr. 8vo.
Printed (S) *1884.*

BLACK (W.) JUDITH SHAKESPEARE A Romance by WILLIAM BLACK author of 'Princess of Thule', 'Shandon Bells', etc

London: Macmillan and Co.
Vol. i. pp. 2 blanks, vi. (inc. 1 blank) 246, 2 advts. Vol. ii. pp. 2 blanks, vi. (inc. 1 blank) 278, 2 advts. Vol. iii. pp. 2 blanks, vi. (inc. 1 blank) 256. Cr. 8vo.
First Edition printed 1884. Second (S) *1885* (*1 vol.*)

BOLEYN (ANNE)—FRIEDMANN (PAUL) ANNE BOLEYN a Chapter of English History 1527-1536. By PAUL FRIEDMANN. In two volumes.

London: Macmillan and Co.
Vol. i. pp. lxxxiv. 308. Vol. ii. pp. xvi. 383, 1 blank. 8vo.

BRYANS (C.) LATIN PROSE EXERCISES based upon Caesar's Gallic War with a classification of Caesar's chief phrases and grammatical notes on Caesar's usages by CLEMENT BRYANS Assistant Master in Dulwich College; late Scholar of King's College, Cambridge; and Bell University Scholar

London: Macmillan and Co.
Pp. 2 blanks, vi. (inc. 1 blank) 121, 1 blank, 2 advts.
First Edition printed (S) *1884* (*Ext. Fcap. 8vo.*) *Reprinted with many additions 1886* (*Globe 8vo.*)

BUSCH (M.)—BEATTY-KINGSTON (W.) OUR CHANCELLOR; Sketches for a Historical Picture. By MORITZ BUSCH. Translated from the German by WILLIAM BEATTY-KINGSTON, author of "William I., German Emperor", "The Battle of Berlin", etc. In two volumes.

London: Macmillan and Co.
Vol. i. pp. 2 blanks, vi. (inc. 1 blank) 408. Vol. ii. pp. vi. (inc. 1 blank) 304.
Cr. 8vo.

CAESAR—WELCH (W.)—DUFFIELD (C. G.) Elementary Classics. CAESAR'S INVASION OF BRITAIN adapted for the use of beginners by

W. WELCH, M.A. and C. G. DUFFIELD, M.A., Assistant Masters at Cranleigh School. With notes, exercises, and vocabularies.

London: Macmillan and Co.

Pp. xviii. (inc. 2 blanks, 1 paste down, 1 map) 97, 1 blank. Pott 8vo.

First Edition printed (S) *1884. Reprinted 1885, 1886, 1887, with slight alterations 1888.*

CARROLL (LEWIS) CHRISTMAS GREETINGS. [From a fairy to a child]

16mo.

CARTER (R. B.) EYESIGHT IN CIVILISATION. By ROBERT BRUDENELL CARTER, F.R.C.S., late Hunterian Professor of Pathology and Surgery to the Royal College of Surgeons of England; Ophthalmic Surgeon to St. George's Hospital; Corresponding Member of the Royal Medico-Chirurgical Society of Edinburgh, ETC., ETC. Reprinted from the "Times" of September 16th, 1884.

London: Macmillan and Co.

Pp. 20. 8vo.

CARTER (R. B.) THE MODERN OPERATIONS FOR CATARACT; being the Lettsomian Lectures for 1884. By R. BRUDENELL CARTER, F.R.C.S., Ophthalmic Surgeon to St. George's Hospital. [Published by request of the Medical Society of London.]

London: Macmillan and Co.

Pp. 84. 8vo.

Printed 1884, addenda inserted 1885.

CICERO—JEANS (G. E.)—JONES (A. V.) **Elementary Classics.** STORIES OF ROMAN HISTORY FROM CICERO by G. E. JEANS, M.A., and A. V. JONES, M.A. Assistant Masters in Haileybury College

London: Macmillan and Co.

Pp. viii. (inc. 2 maps) 96. Pott 8vo.

Printed (E) *1884.*

COLERIDGE (S. T.)—TRAILL (H. D.) COLERIDGE by H. D. TRAILL

London: Macmillan and Co.

Pp. xii. (inc. 3 blanks) 211, 1 blank, 2 advts. Cr. 8vo.

Printed (E) *1884. Reprinted 1889. "English Men of Letters Series."*

COTTERILL (J. H.) APPLIED MECHANICS: an elementary general introduction to the theory of structures and machines. With diagrams, illustrations, and examples. By JAMES H. COTTERILL, F.R.S., Associate Member of Council of the Institution of Naval Architects; Associate Member of the Institution of Civil Engineers; Professor of Applied Mechanics in the Royal Naval College, Greenwich.

London: Macmillan and Co.

Pp. xx. 584. Med. 8vo.

COUES (E.) KEY TO NORTH AMERICAN BIRDS. Containing a concise account of every species of living and fossil bird at present known from the continent north of the Mexican and United States boundary, inclusive of Greenland. Second edition, revised to date, and entirely rewritten: with which are incorporated General Ornithology: an outline of the structure and classification of birds; and Field Ornithology: a manual of collecting, preparing, and preserving birds. By ELLIOTT COUES,

M.A., M.D., Ph.D., Member of the National Academy of Sciences, etc, etc. Profusely illustrated. (Vignette)

London: Macmillan & Co. Boston: Estes and Lauriat.
Pp. 2 blanks, coloured front. xxx. (inc. 2 blanks) 863, 1 blank. Sup. Royal 8vo.

COWPER (W.)—BENHAM (W.) LETTERS OF WILLIAM COWPER edited, with introduction, by the Rev. W. BENHAM, B.D., F.S.A., Rector of St. Edmund the King, Lombard Street (Vignette)

London: Macmillan and Co.
Pp. xxiv. (inc. 2 blanks) 316. Pott 8vo.
Printed (S) *1884.* "*Golden Treasury Series.*"

CRAIK (H.) THE STATE IN ITS RELATION TO EDUCATION by HENRY CRAIK M.A. Oxon. LL.D. Glasgow

London: Macmillan and Co.
Pp. x. (inc. 1 blank) 166, 2 advts. Cr. 8vo.
"*English Citizen Series.*"

CRAWFORD (F. M.) A ROMAN SINGER by F. MARION CRAWFORD author of 'Mr. Isaacs' 'Dr. Claudius,' etc.

London: Macmillan and Co.
Vol. i. pp. iv. unpaged, 258, 2 advts. Vol. ii. pp. 2 blanks, iv. unpaged, 249 (paged 251), 1 blank.
First Edition printed May 1884 (*Globe 8vo.*) *Reprinted June 1884, twice July 1884. Second* (S) *October 1884* (*1 vol. Cr. 8vo.*) *Reprinted 1885, 1886, 1888, 1889.*

DANIELL (A.) A TEXT BOOK OF THE PRINCIPLES OF PHYSICS by ALFRED DANIELL, M.A. Lecturer on Physics in the School of Medicine, Edinburgh

London: Macmillan and Co.
Pp. xx. 653, 1 blank, 2 advts. Med. 8vo.
First Edition printed 1884. Second May 1885, cancel inserted October 1885.

DICKENS (C.) A DICTIONARY OF THE UNIVERSITY OF CAMBRIDGE edited by CHARLES DICKENS

London: Macmillan and Co.
Pp. 128, 2 maps, 10 advts. Royal 16mo.
First Edition printed 1884. Reprinted with corrections 1885, with corrections 1886. (*1884. Bound up with* "*Dictionary of the University of Oxford*" *and sold as* "*Dickens's Dictionary of Oxford and Cambridge.*")

DICKENS (C.) A DICTIONARY OF THE UNIVERSITY OF OXFORD edited by CHARLES DICKENS

London: Macmillan and Co.
Pp. 134 (inc. 2 maps), 10 advts. Royal 16mo.
First Edition printed 1884. Reprinted with corrections 1885, with corrections 1886. (*1884. Bound up with* "*Dictionary of the University of Cambridge*" *and sold as* "*Dickens's Dictionary of Oxford and Cambridge.*")

DILLWYN (E. A.) JILL by E. A. DILLWYN In two volumes.—

London: Macmillan and Co.
Vol. i. pp. 2 blanks, vi. 245, 1 blank, 2 advts. Vol. ii. pp. 2 blanks, vi. 235, 1 blank.
First Edition printed July 1884 (*Globe 8vo.*) *Reprinted September 1884. Second December 1884* (*1 vol. Cr. 8vo.*)

DRUMMOND (J.) INTRODUCTION TO THE STUDY OF THEOLOGY by JAMES DRUMMOND, LL.D. Professor of Theology in Manchester New College, London

Τὸ πνεῦμα πάντα ἐρευνᾷ, καὶ τὰ βάθη τοῦ θεοῦ

London: Macmillan and Co.

Pp. xii. 262, 2 advts. Cr. 8vo.

EGYPT MINISTÈRE DE L'INTÉRIEUR direction du recensement Recensement Général de L'Égypte 15 Gamad akher 1299.—3 Mai 1882 Tome Premier

Le Caire Imprimerie Nationale de Boulaq

Pp. Coloured front. xl. (inc. 11 blanks). Section Première, pp. xxviii. 1-24. Section Deuxième, pp. xxii. 25-62. Section Troisième, pp. xvi. 63-180. Section Quatrième, pp. xvi. 181-200. Section Cinquième, pp. xxii. 201-604. Section Sixième, pp. xxvi. 605-741, 1 blank. Royal 4to.

EICKE (K. M.) FIRST LESSONS IN LATIN by K. MACAULAY EICKE, B.A., Assistant Master in Oundle School

London: Macmillan and Co.

Pp. 2 blanks, x. (inc. 1 blank) 144. Fcap. 8vo.

Printed (S) *1884.*

ELBON (B.) BETHESDA by BARBARA ELBON in three volumes

London: Macmillan and Co.

Vol. i. pp. iv. 262, 2 advts. Vol. ii. pp. iv. 244. Vol. iii. pp. iv. 270, 2 advts. Cr. 8vo.

First Edition printed March 1884. Second (S) *1884* (*1 vol.*)

EMERSON (R. W.)—MORLEY (J.) MISCELLANIES by RALPH WALDO EMERSON with an introduction by JOHN MORLEY

London: Macmillan and Co.

Pp. 2 blanks, lxii. (inc. 3 blanks) 321, 1 blank, 2 advts. Globe 8vo.

First Edition printed (S) *for Macmillan and Co. January 1884. Reprinted July 1884.*

EMERSON (R. W.)—MORLEY (J.) RALPH WALDO EMERSON an essay

New York Macmillan and Co.

Pp. 1, 1 blank, 53, 1 blank. Globe 8vo.

Printed (S) *1884.*

ENGLISH ILLUSTRATED MAGAZINE Proof Impressions of Engravings originally published in the English Illustrated Magazine.

London: Printed by R. Clay, Sons, and Taylor for Macmillan and Co.

Pp. iv. (inc. 2 blanks) 20 mounted proofs. 4to.

FARRAR (F. W.) THE MESSAGES OF THE BOOKS being Discourses and Notes on the Books of the New Testament by F. W. FARRAR, D.D., F.R.S. late Fellow of Trinity College, Cambridge Archdeacon and Canon of Westminster; and Chaplain in Ordinary to the Queen

ὡς καλοὶ οἰκονόμοι ποικίλης χάριτος Θεοῦ.—1 Pet. iv. 10.

London: Macmillan and Co.

Pp. xix. 1 blank, 532. 8vo.

First Edition printed (S) *1884. Reprinted 1885, 1887.*

FASNACHT (G. E.) THE TEACHERS COMPANION TO MACMILLAN'S PROGRESSIVE FRENCH COURSE Second Year with copious notes, hints

for different renderings synonyms, philological remarks, etc by G. EUGÈNE FASNACHT Assistant Master in Westminster School editor of Macmillan's Series of Foreign School Classics

London: Macmillan and Co.

Pp. iv. 104, 4 advts. Ext. Fcap. 8vo.

Printed (𝔈) *1884.*

FAWCETT (H.) LABOUR AND WAGES. Chapters reprinted from the Manual of Political Economy. By the Right Hon. H. FAWCETT, M.P., Professor of Political Economy in the University of Cambridge.

London: Macmillan and Co.

Pp. xii. 76. Cr. 8vo.

Printed (𝔖) *1884.*

FENTON (J.) A HISTORY OF TASMANIA FROM ITS DISCOVERY IN 1642 TO THE PRESENT TIME. By JAMES FENTON. With map of the island and portraits of aborigines in chromo-lithography.—

London—Macmillan & Co. Tasmania: Hobart—J. Walch and Sons. Launceston—Walch Brothers and Birchall Sydney, Melbourne, and Adelaide—Geo. Robertson & Co., Limited.

Pp. xvi. (inc. 4 blanks) 463, 1 blank, 1 folded map, 5 page portraits. 8vo.

FISKE (J.) EXCURSIONS OF AN EVOLUTIONIST by JOHN FISKE

Willst du ins Unendliche schreiten
Geh nur im Endlichen nach allen Seiten

Goethe

London: Macmillan and Co.

Pp. 379 (inc. iii. prelim. 3 blanks) 1 blank, 4 advts. Cr. 8vo.

FISKE (J.) MAN'S DESTINY by JOHN FISKE

London Macmillan and Company

Pp. 2 blanks, x. (inc. 2 blanks) 121, 1 blank. Cr. 8vo.

FLEMING (G.) VESTIGIA by GEORGE FLEMING author of 'A Nile Novel', 'Mirage', 'The Head of Medusa', etc.

'Vestigia nulla retrorsum'

London: Macmillan and Co.

Vol. i. pp. viii. (inc. 1 blank) 228. Vol. ii. pp. 2 blanks, vi. 256.

First Edition printed February 1884 (Globe 8vo.) Second (𝔖) *September 1884 (1 vol. Cr. 8vo.) Reprinted 1885 (Globe 8vo.)*

FOWLER (T.) PROGRESSIVE MORALITY an essay in ethics by THOMAS FOWLER, M.A., LL.D., F.S.A. President of Corpus Christi College. Wykeham Professor of Logic in the University of Oxford.

London: Macmillan and Co.

Pp. viii. (inc. 1 blank) 201, 1 blank, 2 advts. Cr. 8vo.

FREEMAN (E. A.) THE OFFICE OF THE HISTORICAL PROFESSOR an inaugural lecture read in the museum at Oxford October, 1884 by EDWARD A. FREEMAN, M.A., Hon. D.C.L., LL.D. Regius Professor of Modern History Fellow of Oriel College Honorary Fellow of Trinity College

London: Macmillan and Co.

Pp. 61, 1 blank, 2 advts. Cr. 8vo.

GALTON (F.) LIFE HISTORY ALBUM prepared by direction of the collective investigation committee of the British Medical Association edited

by FRANCIS GALTON, F.R.S., Chairman of the Life-History Sub-Committee.

London: Macmillan and Co.
Pp. viii. (inc. 1 blank) 172, 2 pages unpaged (inc. 1 blank). 4to.
Printed 1883 (dated 1884), list of errata inserted January and June 1884. (Also an edition containing specimens of colours in wool mounted on descriptive slip and pasted down on the cover.)

GALTON (F.) RECORD OF FAMILY FACULTIES. Consisting of tabular forms and directions for entering data, with an explanatory preface by FRANCIS GALTON, F.R.S., author of "Hereditary Genius," "Inquiries into Human Faculty and its Development," etc.

London: Macmillan and Co.
Pp. iv. unpaged, 64, and 4 unpaged. 4to.
First Edition printed (𝔖) 1883 (dated 1884). Reprinted 1884.

GENUNG (J. F.) TENNYSON'S IN MEMORIAM ITS PURPOSE AND ITS STRUCTURE a Study by JOHN F. GENUNG

London: Macmillan and Co.
Pp. 199 (inc. preliminary), 1 blank. Cr. 8vo.

GORDON (C. G.) REFLECTIONS IN PALESTINE. 1883. By CHARLES GEORGE GORDON.

London: Macmillan and Co.
Pp. xii. (inc. 1 blank) 2 page maps, 124. Cr. 8vo.
First Edition printed April 1884. Reprinted April, May, and July 1884.

GRAY (A.) ABSOLUTE MEASUREMENTS IN ELECTRICITY AND MAGNETISM. By ANDREW GRAY, M.A., F.R.S.E., Chief Assistant to the Professor of Natural Philosophy in the University of Glasgow.

London: Macmillan and Co.
Pp. xvi. (inc. 1 blank) 208.
First Edition printed 1883 (dated 1884, Pott 8vo.), list of errata inserted January 1884 and 1885. Second 1889 (Fcap. 8vo.) (For Vol. i. of an extended edition see under 1888.)

GRAY (T.)—GOSSE (E.) THE WORKS OF THOMAS GRAY IN PROSE AND VERSE edited by EDMUND GOSSE Clark Lecturer on English Literature at the University of Cambridge In four vols. Vol. I. Poems, Journals, and Essays. Vol. II. Letters.—I. Vol. III. Letters.—II. Vol. IV. Notes on Aristophanes and Plato.

London: Macmillan and Co.
Vol. i. pp. xxiv. (inc. 3 blanks) 4 page title with portrait, 409, 1 blank, 2 advts. Vol. ii. pp. xii. (inc. 2 blanks) 4 page title with portrait, 402, 2 advts. Vol. iii. pp. xii. (inc. 2 blanks, paged xiii. and 1 blank) 4 page title with portrait, 406, 2 advts. Vol. iv. pp. iv. (paged vi.) 4 page title with facsimile of Sonnet to Richard West, 399, 1 blank, 4 advts. Globe 8vo.
Printed (𝔖) 1884.

HADLEY (J.)—ALLEN (F. DE F.) A GREEK GRAMMAR FOR SCHOOLS AND COLLEGES. By JAMES HADLEY, late Professor in Yale College. Revised and in part rewritten by FREDERIC DE FOREST ALLEN, Professor in Harvard College.

London: Macmillan and Co.
Pp. xii. 406, 2 advts. Cr. 8vo.
Printed (𝔈) 1884.

HAMERTON (P. G.) HUMAN INTERCOURSE by PHILIP GILBERT HAMERTON author of 'The Intellectual Life' etc: etc: etc:

'I love tranquil solitude,
And such society
As is quiet, wise, and good.'
Shelley

London: Macmillan and Co.
Pp. xviii. 391, 1 blank, 4 advts. Cr. 8vo.
First Edition printed (S) *September 1884. Reprinted December 1884, 1885, 1888.*

HARPER (T.) THE METAPHYSICS OF THE SCHOOL by THOMAS HARPER S.J. Vol. iii [Part 1.]

οὐ γάρ τι νῦν γε κἀχθὲς, ἀλλ' ἀεί ποτε
ζῇ ταῦτα, κοὐδεὶς οἶδεν ἐξ ὅτου 'φάνη

London: Macmillan and Co.
Pp. xx. (inc. 3 blanks) 414, 2 advts. Med. 8vo.

HEINE (H.)—B. (I.) IDEAS. "Buch le Grand" of the Reisebilder of HEINRICH HEINE 1826 a translation by I. B.

London: Macmillan and Co.
Pp. 120 (2 paged erratum). Cr. 8vo.

HOMER—BOND (J.)—WALPOLE (A. S.) Elementary Classics. HOMER'S ILIAD, Book 1. Edited for the Use of Schools. By Rev. JOHN BOND, M.A., Chaplain and Classical Instructor, Royal Military Academy, Woolwich; and A. S. WALPOLE, M.A., Master in the King's School, Warwick; late Scholar of Worcester College, Oxford.

London: Macmillan and Co.
Pp. 1 paste down, xxiv. (inc. 3 blanks) 102. Pott 8vo.
Printed (S) *1884. Reprinted 1889.*

HOMER—MAYOR (JOHN E. B.) HOMER'S ODYSSEY Book IX with a Commentary by JOHN. E. B. MAYOR M.A. Professor of Latin and Fellow of St John's College Cambridge

London: Macmillan and Co.
Pp. iv. unpaged, 66, 2 advts. Fcap. 8vo.
Printed (E) *1884.*

HORACE — DALTON (H. A.) Elementary Classics. SELECT EPODES AND ARS POETICA OF HORACE Edited for the Use of Schools by the Rev. H. A. DALTON, M.A. formerly Senior Student of Christ Church, Oxford; Assistant Master of Winchester College

London: Macmillan and Co.
Pp. 1 paste down, vi. unpaged (inc. 2 blanks), 92. Pott 8vo.
Printed (E) *1884, errata inserted November 1884.*

HORACE—PAGE (T. E.) Q. HORATII FLACCI CARMINUM Liber III. Edited with Notes by T. E. PAGE, M.A. late Fellow of St John's College Cambridge; Assistant Master at Charterhouse.

London: Macmillan and Co.
Pp. iv. unpaged, 136. Fcap. 8vo.
Printed (S) *1884.*

HORACE—VERRALL (A. W.) STUDIES LITERARY AND HISTORICAL IN THE ODES OF HORACE by A. W. VERRALL, M.A. Fellow of Trinity College, Cambridge.

London: Macmillan and Co.
Pp. viii. 196. 8vo.

HUGHES (T.) G. T. T.—GONE TO TEXAS Letters from Our Boys edited by THOMAS HUGHES

London: Macmillan and Co.
Pp. xvi. (inc. 2 blanks) 228. Cr. 8vo.
First Edition printed (S) *May 1884. Reprinted December 1884.*

HUSS (H. C. O.) A SYSTEM OF ORAL INSTRUCTION IN GERMAN by means of progressive illustrations and applications of the leading rules of grammar by HERMANN C. O. HUSS, Ph.D.

London: Macmillan and Co.
Pp. 2 blanks, x. (inc. 2 blanks) 2 pages of writing specimens, 218 (paged 1 to 126 and 1 to 92). Cr. 8vo.

JACKSON (H.) RAMONA A Story By HELEN JACKSON (H. H.) author of 'Verses,' 'Bits of Travel', 'Bits of Travel at Home,' 'Bits of Talk about Home Matters,' etc.

London: Macmillan and Co.
Vol. i. pp. iv. unpaged, 303, 1 blank. Vol. ii. pp. iv. unpaged, 299, 1 blank.
First Edition printed 1884 (Globe 8vo.) Second (S) *1887 (1 vol. Small Post 8vo.)*

JAMES (H.) TALES OF THREE CITIES by HENRY JAMES

London: Macmillan and Co.
Pp. viii. (inc. 4 blanks) unpaged, 309, 1 blank, 2 advts. Cr. 8vo.
Printed (S) *1884.*

JEVONS (W. S.)—FOXWELL (H. S.) INVESTIGATIONS IN CURRENCY AND FINANCE by W. STANLEY JEVONS LL.D. (Edin.), M.A. (Lond.), F.R.S. Illustrated by twenty diagrams edited, with an introduction by H. S. FOXWELL, M.A. Fellow and Lecturer of St. John's College, Cambridge; and Professor of Political Economy at University College, London.

London: Macmillan and Co.
Pp. xliv. (inc. 1 blank) errata slip, 428, 20 plates (9 folded, 1 of which is mounted on linen and pasted down). 8vo.

JEX-BLAKE (S.) THE CARE OF INFANTS a manual for Mothers and Nurses by SOPHIA JEX-BLAKE, M.D. Member of the Irish College of Physicians; Lecturer on Hygiene at the London School of Medicine for Women; Attending Medical Officer at the Edinburgh Provident Dispensary for Women and Children

'Prevention is better than cure'

London: Macmillan and Co.
Pp. xiv. (inc. 1 blank) 109, 1 blank. Pott 8vo.
Printed (S) *1884.*

KARAKA (D. FRAMJI) HISTORY OF THE PARSIS including their manners, customs, religion, and present position by DOSABHAI FRAMJI KARAKA, C.S.I. Presidency Magistrate and Chairman of Her Majesty's Bench of Justices, Bombay; late Member Bombay Legislative Council; late Chairman of the Municipal Corporation, and late Sheriff of Bombay author of 'Travels in Great Britain', etc. etc. With coloured and other illustrations In two volumes.

London: Macmillan and Co.
Vol. i. pp. xxxiv. (inc. 4 blanks) 1 page portrait, 2 coloured plates, 2 photographs, 1 plan, 332. Vol. ii. pp. viii. (inc. 1 blank) 2 coloured plates, 350, 2 blanks. Med. 8vo.

KEATS (J.)—PALGRAVE (F. T.) THE POETICAL WORKS OF JOHN KEATS reprinted from the original editions with notes by FRANCIS T. PALGRAVE (Vignette)

London: Macmillan and Co.
Pp. viii. (inc. 2 blanks) 284, 2 advts.
First Edition printed (𝔈) *1884* (*Pott 8vo.*), *contents added 1885. Reprinted 1886, 1889.* "*Golden Treasury Series.*" *Also an Edition on hand-made paper printed 1885* (*8vo.*)

KEYNES (J. N.) STUDIES AND EXERCISES IN FORMAL LOGIC, including a generalisation of logical processes in their application to complex inferences. By JOHN NEVILLE KEYNES, M.A., late Fellow of Pembroke College, Cambridge.

London: Macmillan and Co.
Pp. xii. 413, 3 advts. Cr. 8vo.
First Edition printed 1884. Second 1887.

KINGSLEY (C. AND F. E.) DAILY THOUGHTS Selected from the Writings of CHARLES KINGSLEY by his WIFE

London: Macmillan and Co.
Pp. viii. unpaged (inc. 2 blanks), 296. Cr. 8vo.
First Edition printed (𝔈) *1884. Reprinted with index added and corrections made 1885, 1888.*

KLEIN (E.) MICRO-ORGANISMS AND DISEASE an introduction into the study of specific micro-organisms. By E. KLEIN, M.D., F.R.S., Joint Lecturer on General Anatomy and Physiology in the Medical School of St. Bartholomew's Hospital, London. With 108 engravings.

London: Macmillan and Co.
Pp. xii. (inc. 2 blanks) 195, 1 blank.
First Edition printed (𝔖) *1884* (*Fcap. 8vo.*) *Reprinted with additions and alterations 1885. Second 1886* (*Cr. 8vo.*)

KNOX (A.) DIFFERENTIAL CALCULUS FOR BEGINNERS. With a selection of easy examples. By ALEXANDER KNOX, B.A. Cantab.

London: Macmillan and Co.
Pp. 112, 1 page coloured diagrams. Pott 8vo.
Printed (𝔖) *1884.*

LAMB (C.)—AINGER (A.) POEMS PLAYS AND MISCELLANEOUS ESSAYS OF CHARLES LAMB with an introduction and notes by ALFRED AINGER

London: Macmillan and Co.
Pp. xxxiv. (inc. 2 blanks) 408. Globe 8vo.
First Edition printed (𝔈) *1884. Reprinted 1888.*

LIGHTFOOT (J. B.) PRIMARY CHARGE Two Addresses delivered to the Clergy of the Diocese of Durham in December, 1882, by J. B. LIGHTFOOT, D.D., D.C.L., LL.D., Bishop of Durham

London: Macmillan and Co.
Pp. iv. (inc. 2 blanks) 117, 1 blank. 8vo.

LOCK (J. B.) A TREATISE ON HIGHER TRIGONOMETRY. By the Rev. J. B. LOCK, M.A. Senior Fellow, Assistant Tutor and Lecturer in Mathematics of Gonville and Caius College, Cambridge; late (1872-1884) Assistant Master at Eton.

London: Macmillan and Co.
Pp. viii. 184.
First Edition printed March 1884 (*Ext. Fcap. 8vo.*) *Second* (𝔈) *1887* (*Globe 8vo.*) *Reprinted with alterations and additions 1889. Also published in a volume with* "*Elementary Trigonometry.*" (*See under 1884.*)

LOCK (J. B.) A TREATISE ON ELEMENTARY TRIGONOMETRY AND HIGHER TRIGONOMETRY. By the Rev. J. B. LOCK, M.A. Senior Fellow, Assistant Tutor and Lecturer in Mathematics of Gonville and Caius College, Cambridge; late (1872-1884) Assistant Master at Eton

London: Macmillan and Co.
Pp. viii. (inc. 2 blanks) 272, vi. (paged iii.-viii.) 184. Ext. Fcap. 8vo.
Made up from the separate volumes "Elementary Trigonometry" and "Higher Trigonometry." (*See under 1882 and 1884.*)

LUCRETIUS—LEE (J. H. W.) T. LUCRETI CARI DE RERUM NATURA Libri i-iii. Edited with introduction and notes by J. H. WARBURTON LEE, M.A., late Scholar of Corpus Christi College, Oxford, and Assistant Master at Rossall School.

London: Macmillan and Co.
Pp. xliv. (inc. 2 blanks) 234, 2 advts. Fcap. 8vo.
First Edition printed (𝔖) *1884. Reprinted 1888.*

LUPTON (S.) NUMERICAL TABLES AND CONSTANTS IN ELEMENTARY SCIENCE. By SYDNEY LUPTON, M.A. F.C.S., F.I.C. Assistant Master at Harrow School.

London: Macmillan and Co.
Pp. xvi. (inc. 2 blanks and 1 map) 96, 1 folded table. Fcap. 8vo.
Printed (𝔈) *1884.*

M'PHERSON (F.) POETRY OF MODERN GREECE: Specimens and Extracts. Translated by FLORENCE M'PHERSON.

London: Macmillan and Co.
Pp. xii. (inc. 1 blank) 184. Pott 8vo.
Printed February 1884, errata inserted March 1884.

MAITLAND (F. W.) PLEAS OF THE CROWN FOR THE COUNTY OF GLOUCESTER BEFORE THE ABBOT OF READING AND HIS FELLOW JUSTICES ITINERANT in the fifth year of the reign of King Henry the Third and the year of grace 1221 edited by F. W. MAITLAND

London: Macmillan and Co.
Pp. lii. (inc. 1 blank) 155, 1 blank. 8vo.

MARTEL (C.) MILITARY ITALY. By CHARLES MARTEL.

Salus populi suprema lex.

London: Macmillan and Co.
Pp. xii. 1 folded map, 384. 8vo.
Printed 1883 (*dated 1884*).

MAURICE (F. D. AND F.) THE LIFE OF FREDERICK DENISON MAURICE chiefly told in his own letters edited by his son FREDERICK MAURICE With Portraits In two volumes

London: Macmillan and Co.
Vol. i. pp. xviii. (inc. 4 blanks) 1 page portrait, 552. Vol. ii. pp. x. (inc. 1 blank) 1 page portrait, 712, 2 advts.
First Edition printed March 1884 (*8vo.*), *additions in April 1884. Second* (𝔖) *October 1884. Reprinted December 1884, 1885* (*Cr. 8vo.*), *cancel inserted 1886.*

MIALL (E.)—MIALL (A.) LIFE OF EDWARD MIALL formerly Member of Parliament for Rochdale and Bradford by his son ARTHUR MIALL with a portrait

London: Macmillan and Co.
Pp. xx. (inc. portrait and 4 blanks) 376. 8vo.

MISS TOMMY A Mediaeval Romance by the author of 'John Halifax, Gentleman'

London: Macmillan and Co.
Pp. viii. (inc. 2 blanks) 193, 1 blank, 2 advts. Cr. 8vo.
First Edition printed (𝔖) *August 1884. Reprinted September and December 1884, illustrations added May 1885.*

MOLESWORTH (M. L.) CHRISTMAS TREE LAND by Mrs. MOLESWORTH author of 'Carrots,' 'Cuckoo Clock', 'Tell me a Story'. (Vignette—The White Castle) Illustrated by WALTER CRANE

London: Macmillan and Co.
Pp. 2 blanks, viii. (inc. 2 blanks) 7 full page illustrations, 223, 1 blank.
First Edition printed (𝔖) *1884* (*Cr. 8vo.*) *Reprinted 1886* (*Ext. Globe 8vo.*)

MOLIÈRE (J. P. B. DE)—MORIARTY (L. M.) LE BOURGEOIS GENTILHOMME Comédie = Ballet par J. B. POQUELIN DE MOLIÈRE (1670) with introduction, notes, and indices by LOUIS M. MORIARTY, B.A. late Demy of Magdalen College, Oxford Taylorian Scholar 1874 Assistant Master in Rossall School

London: Macmillan and Co.
Pp. xx. (inc. 3 blanks and 1 paste down) 160, 3 advts. 1 paste down. Pott 8vo.
First Edition printed (𝔈) *1884. Reprinted 1888. "Foreign School Classics."*

MURISON (A. F.) THE SHORTER GLOBE READERS. Book I. Compiled and edited By ALEXANDER F. MURISON, M.A., of the Middle Temple, Barrister-at-Law; Author of "First Work in English," &c.

London: Macmillan and Co.
Pp. 94. Globe 8vo.
Reprinted from the plates of Globe Readers, Book I. (*See under 1882.*)

MURISON (A. F.) THE SHORTER GLOBE READERS. Book II. Standard II. Compiled and edited by ALEXANDER F. MURISON, M.A., sometime English Master at the Aberdeen Grammar School.

London: Macmillan and Co.
Pp. viii. (inc. paste down) 123, 1 blank, 2 advts. 1 blank, 1 paste down. Globe 8vo.
Printed (𝔈) *1884.*

MURISON (A. F.) THE SHORTER GLOBE READERS. Book III. Standard III. Compiled and edited by ALEXANDER F. MURISON, M.A. sometime English Master at the Aberdeen Grammar School

London: Macmillan and Co.
Pp. viii. (inc. 1 blank and 1 paste down) 178, 2 advts. 1 blank, 1 paste down.
Globe 8vo.
Printed (𝔈) *1884.*

MURISON (A. F.) THE SHORTER GLOBE READERS. Book IV. Standard IV. Compiled and edited by ALEXANDER F. MURISON, M.A., sometime English Master at the Aberdeen Grammar School.

London: Macmillan and Co.
Pp. viii. (inc. 1 blank and 1 paste down) 182. Globe 8vo.
Printed (𝔈) *1884.*

MURISON (A. F.) THE SHORTER GLOBE READERS. Book V. Standard V. Compiled and edited by ALEXANDER F. MURISON, M.A., sometime English Master at the Aberdeen Grammar School

London: Macmillan and Co.
Pp. vi. (inc. 1 blank and 1 paste down) 216, 1 blank, 1 paste down. Globe 8vo.
Printed (𝔈) *1884.*

MURISON (A. F.) THE SHORTER GLOBE READERS. Book VI. Standard VI. Compiled and edited by ALEXANDER F. MURISON, M.A., sometime English Master at the Aberdeen Grammar School.

London: Macmillan and Co.
Pp. x. (inc. 1 paste down) 228, 1 paste down. Globe 8vo.
Printed (E) *1884.*

OLIPHANT (M. O. W.) SIR TOM by Mrs. OLIPHANT author of "The Wizard's Son", "Hester", etc.

London: Macmillan and Co.
Vol. i. pp. viii. (inc. 1 blank) 262, 2 advts. Vol. ii. pp. viii. (inc. 1 blank) 276. Vol. iii. pp. viii. (inc. 1 blank) 266, 2 advts.
First Edition printed September 1884 (*Cr. 8vo.*) *Second* (S) *September 1884* (*1 vol. Cr. 8vo.*) *Reprinted with slight corrections 1888* (*Globe 8vo.*)

OLIPHANT (M. O. W.) THE WIZARD'S SON a novel by Mrs. OLIPHANT author of "The Curate in Charge," "Young Musgrave," etc. In three volumes

London: Macmillan and Co.
Vol. i. pp. iv. unpaged, 294, 2 advts. Vol. ii. pp. iv. unpaged, 293, 1 blank, 2 advts. Vol. iii. pp. iv. unpaged, 292.
First Edition printed June 1884 (*Cr. 8vo.*) *Second* (S) *June 1884* (*1 vol. Cr. 8vo.*) *Reprinted 1888* (*Globe 8vo.*)

PARKER (T. J.) A COURSE OF INSTRUCTION IN ZOOTOMY. [Vertebrata.] By T. JEFFERY PARKER, B.Sc. Lond. Professor of Biology in the University of Otago, New Zealand. With seventy-four illustrations.

London: Macmillan and Co.
Pp. xxiv. (inc. 3 blanks) 397, 1 blank, 2 advts. Cr. 8vo.
Printed (E) *1884.*

PARKMAN (F.) MONTCALM AND WOLFE. By FRANCIS PARKMAN, author of "Pioneers of France in the New World," "The Jesuits in North America," "La Salle and the Discovery of the Great West," "The Old Regime in Canada," and "Count Frontenac and New France under Louis XIV."

London: Macmillan and Co.
Vol. i. pp. xvi. (inc. 5 blanks, and an inserted title, and page portrait) 6 maps and plans, 514, 2 blanks. Vol. ii. pp. xii. (inc. 3 blanks, and an inserted title, and page portrait) 3 maps, 502. 8vo.
Also another edition published with Parkman's Complete Works. (*See under 1885.*)

PERRAULT (C.)—FASNACHT (G. E.) CONTES DE FÉES par CHARLES PERRAULT With notes and complete vocabulary by G. EUGÈNE FASNACHT Assistant Master in Westminster School Illustrated

London: Macmillan and Co.
Pp. xii. (inc. 3 blanks) 103, 1 blank. Globe 8vo.
First Edition printed (E) *May 1884. Reprinted October 1884, 1885, 1887, 24 pages of Exercises added 1888, with additions 1889. "Primary Series of French and German Reading Books."*

PHAEDRUS—WALPOLE (A. S.) Elementary Classics. SELECT FABLES OF PHAEDRUS. Edited for the use of schools. By A. S. WALPOLE, M.A., Master in the King's School, Warwick; late Scholar of Worcester College, Oxford. With notes, exercises, and vocabularies.

London: Macmillan and Co.
Pp. xii. (inc. 2 blanks and paste down) 116. Pott 8vo.
First Edition printed (S) *1884. Reprinted 1887.*

PHILLIPS (J. A.) A TREATISE ON ORE DEPOSITS by J. ARTHUR PHILLIPS, F.R.S., V.P.G.S., F.C.S., M.Inst.C.E., Ancien Élève de L'École des Mines, Paris; author of "A Manual of Metallurgy," "The Mining and Metallurgy of Gold and Silver," &c. With numerous illustrations.

London: Macmillan and Co.
Pp. xvi. 652, 4 advts. Med. 8vo.

RAMSAY (W.) EXPERIMENTAL PROOFS OF CHEMICAL THEORY FOR BEGINNERS. By WILLIAM RAMSAY, Ph.D. Professor of Chemistry in University College, Bristol

London: Macmillan and Co.
Pp. xiv. 134. Pott 8vo.
Printed (𝔖) *1884.*

A REASONABLE FAITH. Short Religious Essays for the Times. By Three "FRIENDS."

"We must be on our guard against identifying with the truth of Scripture that which has become a current or popular notion. To do so would be to give a lamentable application to the famous adage, Vox populi, vox Dei."—E. de Pressensé.

London: Macmillan and Co.
Pp. viii. 103, 1 blank. Cr. 8vo.
First Edition printed 1884. Reprinted February 1885, with additions October 1885, 1886.

ROPES (A. R.) POEMS by ARTHUR REED ROPES

London: Macmillan and Co.
Pp. xii. (inc. 3 blanks) 96. Fcap. 8vo.

ROSCOE (H. E.)—SCHORLEMMER (C.) A TREATISE ON CHEMISTRY. By H. E. ROSCOE F.R.S. and C. SCHORLEMMER F.R.S. Professors of Chemistry in the Victoria University, Owens College, Manchester. Volume III. The Chemistry of the Hydrocarbons and their Derivatives, or Organic Chemistry Part II.

"Chymia, alias Alchemia et Spagirica, est ars corpora vel mixta, vel composita, vel aggregata etiam in principia sua resolvendi aut ex principiis in talia combinandi."—Stahl, 1723.

London: Macmillan and Co.
Pp. xii. (inc. 2 blanks) 655, 1 blank, 4 advts. 8vo.
Printed (𝔈) *1884.*

ROUTH (E. J.) THE ADVANCED PART OF A TREATISE ON THE DYNAMICS OF A SYSTEM OF RIGID BODIES being Part II of a treatise on the whole subject. With numerous examples. By EDWARD JOHN ROUTH, D.Sc., LL.D., F.R.S., &c. Fellow of the University of London; Honorary Fellow of St. Peter's College, Cambridge. Fourth edition, revised and enlarged.

London: Macmillan and Co.
Pp. xii. (inc. 1 blank) 344. 8vo.
(*For the first three editions in a complete volume see under 1860. For Part I. see under 1882.*)

ST. JOHNSTON (A.) CHARLIE ASGARDE The Story of a Friendship by ALFRED ST. JOHNSTON

London: Macmillan and Co.
Pp. viii. (inc. 1 blank) 12 page illustrations, 265, 1 blank, 2 advts. Cr. 8vo.
Printed (𝔖) *1884.*

SALLUST—COOK (A. M.) C. SALLVSTI CRISPI BELLVM CATVLINAE —SALLUST'S CATILINARIAN CONSPIRACY edited by A. M. COOK, M.A., Assistant Master at St. Paul's School.

London: Macmillan and Co.
Pp. lvi. (inc. 1 blank) 178, 2 advts. Fcap. 8vo.
Printed (𝔖) *1884. Reprinted with corrections 1888.*

SAYCE (A. H.) THE ANCIENT EMPIRES OF THE EAST by A. H. SAYCE Deputy-Professor of Comparative Philology, Oxford Honorary LL.D., Dublin

London: Macmillan and Co.
Pp. 2 blanks, xxvi. (inc. 2 blanks) 303, 1 blank, 4 advts. Cr. 8vo.

SERVICE (J.) SERMONS by the late JOHN SERVICE, D.D. Minister of Hyndland Established Church, Glasgow with prefatory notice and portrait

London: Macmillan and Co.
Pp. xxviii. (inc. 3 blanks) 1 page portrait, 262, 2 advts. Cr. 8vo.

SHORTHOUSE (J. H.) THE LITTLE SCHOOLMASTER MARK a Spiritual Romance Second Part by J. H. SHORTHOUSE author of 'John Inglesant'

London: Macmillan and Co.
Pp. viii. (inc. 3 blanks) 118, 2 advts. Cr. 8vo.
First Edition printed 1884. Reprinted twice February (𝔐) *1885. Afterwards published with Part I. as a complete book.* (*See under 1885.*)

SIDGWICK (H.) A SUPPLEMENT TO THE SECOND EDITION OF THE METHODS OF ETHICS by HENRY SIDGWICK, Litt.D. Knightbridge Professor of Moral Philosophy in the University of Cambridge. Containing all the important additions and alterations in the third edition

London: Macmillan and Co.
Pp. viii. 184. 8vo.
(*For complete book see under 1874.*)

SIEMENS (SIR C. W.) PORTRAIT engraved by STODART

SKRINE (J. H.) UNDER TWO QUEENS Lyrics written for the Tercentenary Festival of the Founding of Uppingham School by JOHN HUNTLY SKRINE author of 'Uppingham by the Sea'

εἷς οἰωνὸς ἄριστος ἀμύνεσθαι περὶ πάτρης

London: Macmillan and Co.
Pp. 64 (inc. vignette front.) Ext. Cr. 8vo.

SMITH (C.) AN ELEMENTARY TREATISE ON SOLID GEOMETRY by CHARLES SMITH, M.A. Fellow and Tutor of Sidney Sussex College, Cambridge.

London: Macmillan and Co.
Pp. xvi. (inc. 2 blanks) 230, 1 advt. 1 blank. Cr. 8vo.

SMITH (W. G.) DISEASES OF FIELD AND GARDEN CROPS chiefly such as are caused by Fungi by WORTHINGTON G. SMITH, FL.S., M.A.I. Member of the Scientific Committee Royal Horticultural Society with one hundred and forty-three illustrations drawn and engraved by the author

Sine formidine sine favore

London: Macmillan and Co.
Pp. xxiv. (inc. 1 blank and 1 page illustration) 353, 1 blank, 6 advts. Fcap. 8vo.
Printed (𝔖 *and* 𝔈) *1884.*

STEPHEN (J. K.) INTERNATIONAL LAW AND INTERNATIONAL RELATIONS. An attempt to ascertain the best method of discussing the topics of international law. By J. K. STEPHEN, B.A. of the Inner Temple, Barrister-at-Law.

London: Macmillan and Co.
Pp. viii. 148. Cr. 8vo.

STOKES (G. G.) BURNETT LECTURES. ON LIGHT. First Course, on the Nature of Light, delivered at Aberdeen in November, 1883, by GEORGE GABRIEL STOKES, M.A., F.R.S. &c. Fellow of Pembroke College, and Lucasian Professor of Mathematics in the University of Cambridge.

London: Macmillan and Co.
Pp. xii. (inc. 2 blanks) 133, 3 blanks. Cr. 8vo.
For the Second Course see under 1885, and for the Third Course and Complete Volume see under 1887.

TAIT (P. G.) HEAT by P. G. TAIT, M.A., Sec. R.S.E. formerly Fellow of St. Peter's College, Cambridge Professor of Natural Philosophy in the University of Edinburgh

London: Macmillan and Co.
Pp. xii. (inc. 1 blank) 368, 4 advts. Cr. 8vo.
Printed (𝔈) *1884, list of errata inserted April 1884.*

TEMPLE (F.) THE RELATIONS BETWEEN RELIGION AND SCIENCE. Eight Lectures preached before the University of Oxford in the Year 1884 on the Foundation of the late Rev. John Bampton, M.A. Canon of Salisbury by the Right Rev. FREDERICK, Lord Bishop of Exeter

London: Macmillan and Co.
Pp. xi. 1 blank, 252.
First Edition printed (𝔖) *1884 (8vo.) Reprinted January, February (twice), and April 1885, November 1885 (Cr. 8vo.)*

TENNYSON WORKS.

Author's Edition	7 vols.	(Cr. 8vo.)
Cabinet Edition	13 vols.	(Fcap. 8vo.)
Shilling Edition	13 vols.	(32mo.)
Royal Illustrated Edition	1 vol.	(Royal 8vo.)
Original Editions	11 vols.	(Fcap. 8vo. and Ext. Fcap. 8vo.)
Selections		(Super Royal 16mo.)
Songs		(Super Royal 16mo and 24mo.)

and miscellaneous vols. of Imp. Library and Library Editions (8vo.)
Transferred to Macmillan and Co. 1884.

TENNYSON THE WORKS OF ALFRED TENNYSON Poet Laureate

London: Macmillan and Co.
Pp. vi. (inc. 2 blanks) steel portrait, 640. Cr. 8vo.
First Edition printed for Macmillan and Co. (𝔈) *January 1884. Reprinted with slight corrections April 1884, February and October 1885, May 1886, with slight alterations December 1886, 1887, May 1888, November 1888, with many additions February 1889, April and December 1889.*

TENNYSON BECKET by ALFRED LORD TENNYSON Poet Laureate

London: Macmillan and Co.
Pp. (inc. 2 blanks) 213, 1 blank, 2 advts. Globe 8vo.
First Edition printed November 1884. Reprinted twice December 1884, 1885.

TENNYSON THE CUP AND THE FALCON by ALFRED LORD TENNYSON Poet Laureate

London: Macmillan and Co.
Pp. iv. (inc. 1 blank) 146, 2 advts. Fcap. 8vo.
Printed (E) *1884.*

TENNYSON THE PASSING OF ARTHUR by ALFRED LORD TENNYSON Poet Laureate

London: Macmillan and Co.
Pp. 24 (inc. iv.) Cr. 8vo.

TENNYSON SCHOOL EDITION THE WORKS OF ALFRED LORD TENNYSON Poet Laureate In four Parts

London: Macmillan and Co.
Part i. pp. viii. (inc. 3 blanks and paste down) 124. Part ii. pp. vi. (inc. 2 blanks and paste down) 184, 1 blank and paste down. Part iii. pp. ii. 158. Part iv. pp. vi. (inc. 2 blanks and paste down) 176, 8 advts. 1 blank, 1 paste down. Cr. 8vo.
Printed (E) *1884.*

TENNYSON THE WORKS OF ALFRED LORD TENNYSON Poet Laureate

London: Macmillan and Co.
Vol. i. pp. viii. (3 blanks, paged vi. steel portrait) 313, 3 blanks. Vol. ii. pp. viii. (1 blank, paged vi.) 317, 3 blanks. Vol. iii. pp. vi. (3 blanks) 396. Vol. iv. pp. viii. (4 blanks) 230, 2 blanks. Vol. v. pp. viii. (3 blanks) 184. Vol. vi. pp. viii. (4 blanks) 327, 1 blank. Vol. vii. pp. viii. (3 blanks) 208. Globe 8vo.
Vol. i. printed (E) *June 1884. Vol. ii. printed* (E) *June 1884. Vol. iii. printed* (E) *July 1884. Vol. iv. printed* (E) *July 1884. Vol. v. printed* (E) *August 1884. Vol. vi. printed* (E) *September 1884. Vol. vii. printed* (E) *September 1884. Also an Edition on hand-made paper from the same plates and at the same dates.*

THUCYDIDES—COLSON (F. H.) Elementary Classics. THE RISE OF THE ATHENIAN EMPIRE from THUCYDIDES Book 1. Edited for the use of beginners. By F. H. COLSON, M.A., Fellow of St. John's College, Cambridge, and Senior Classical Master in Bradford School. With notes, appendix, and vocabulary.

London: Macmillan and Co.
Pp. xv. (inc. paste down) 1 blank, 116. Pott 8vo.
First Edition printed (S) *1884. Reprinted with additions 1887.*

THUCYDIDES—GRAVES (C. E.) ΘΟΥΚΥΔΙΔΟΥ ΞΥΓΓΡΑΦΗΣ Δ—THE FOURTH BOOK OF THUCYDIDES edited with notes by C. E. GRAVES, M.A. Classical Lecturer and late Fellow of St John's College; Lecturer at Jesus College, Cambridge.

London: Macmillan and Co.
Pp. 2 blanks, vi. 320. Fcap. 8vo.
First Edition printed (S) *1884. Reprinted with alterations and additions 1888.*

TRENCH (R. C.) BRIEF THOUGHTS AND MEDITATIONS ON SOME PASSAGES IN HOLY SCRIPTURE by RICHARD CHENEVIX TRENCH, D.D. Archbishop of Dublin Chancellor of the Order of St Patrick

London: Macmillan and Co.
Pp. 2 blanks, vi. 144. Cr. 8vo.
First Edition printed 1884. Second 1885.

TURNER (GEORGE)—TYLOR (E. B.) SAMOA A HUNDRED YEARS AGO AND LONG BEFORE together with notes on the cults and customs of twenty-three other islands in the Pacific. By GEORGE TURNER, LL.D. of the London Missionary Society. With a preface by E. B. TYLOR, F.R.S.

London: Macmillan and Co.
Pp. xx. (inc. 2 page illustrations) 3 maps, 395, 1 blank. Cr. 8vo.

TURNER (C. T.) COLLECTED SONNETS OLD AND NEW by CHARLES TENNYSON TURNER

London: Macmillan and Co.
Pp. xxiv. (inc. 5 blanks) 390, 2 blanks. Ext. Fcap. 8vo.
Originally published elsewhere. Transferred to Macmillan and Co. in 1884.

AN UNSENTIMENTAL JOURNEY THROUGH CORNWALL by the author of "John Halifax, Gentleman" with illustrations by C. NAPIER HEMY

London: Macmillan and Co.
Pp. xii. (inc. 4 blanks and 1 page illustration) 148, 12 page illustrations. Med. 4to.

VELEY (M.) MITCHELHURST PLACE A Novel by MARGARET VELEY author of "For Percival"

Que voulez-vous? Hélas! notre mére Nature,
Comme toute autre mère, a ses enfants gâtés,
Et pour les malvenus elle est avare et dure!"

In two volumes

London: Macmillan and Co.
Vol. i. pp. viii. (inc. 1 blank) 276, 4 advts. Vol. ii. pp. viii. (inc. 1 blank) 264.
First Edition printed September 1884 (Globe 8vo.) Reprinted November 1884. Second (S) 1885 (1 vol. Cr. 8vo.)

WARD (MRS. T. HUMPHRY) MISS BRETHERTON by Mrs. HUMPHRY WARD

London: Macmillan and Co.
Pp. viii. (inc. 3 blanks) 297, 1 blank, 2 advts. Cr. 8vo.
First Edition printed 1884. Reprinted twice January 1885. Second (S) October 1888. Reprinted November 1888, 1889.

WATSON (ELLEN)—BUCKLAND (ANNA) A RECORD OF ELLEN WATSON arranged and edited by ANNA BUCKLAND

"Nor blame I Death, because he bare
The use of Virtue out of earth,
I know transplanted human worth
Will bloom to profit otherwhere."

London: Macmillan and Co.
Pp. vi. (inc. 1 blank) 1 page portrait, 279, 1 blank, 4 advts. Cr. 8vo.
First Edition printed 1884. Second 1885. Third 1886.

WEBSTER (AUGUSTA) DAFFODIL AND THE CROÄXAXICANS a Romance of History by AUGUSTA WEBSTER

London: Macmillan and Co.
Pp. iv. 409, 1 blank, 2 advts. Cr. 8vo.

WESTCOTT (B. F.) FAITHFUL IS HE THAT CALLETH. A Sermon preached in Westminster Abbey on the Festival of the Circumcision, 1884, at the Consecration of Alfred Barry, D.D., D.C.L., Canon of Westminster and late Principal of King's College, London, to the See of

Sydney, Australia by B. F. WESTCOTT, D.D., D.C.L., Regius Professor of Divinity, Cambridge

London: Macmillan and Co.
Pp. 20 (inc. 1 blank). 8vo.

WESTCOTT (B. F.) THE REVELATION OF THE FATHER: Short Lectures on the Titles of the Lord in the Gospel of St John. By BROOKE FOSS WESTCOTT, D.D. D.C.L. Regius Professor of Divinity, and Fellow of King's College, Cambridge.

London and Cambridge: Macmillan and Co.
Pp. xx. (inc. 1 blank) 188. Cr. 8vo.
First Edition printed 1883 (dated 1884). Second 1887.

WESTCOTT (B. F.) SOME THOUGHTS FROM THE ORDINAL by BROOKE FOSS WESTCOTT, D.D., D.C.L.

London & Cambridge Macmillan and Co.
Pp. viii. 80 (inc. 1 blank). Globe 8vo.
Printed (S) 1884.

WILBRAHAM (F. M.)—HOW (W. W.) THE SERE AND YELLOW LEAF Thoughts and Recollections for Old and Young by FRANCES M. WILBRAHAM authoress of 'Streets and Lanes of a City", etc. With a preface by the Right Rev. W. WALSHAM HOW, D.D. Bishop of Bedford, and Suffragan of London

London: Macmillan and Co.
Pp. viii. (inc. 1 blank) 171, 1 blank. Globe 8vo.

WILSON (J. M.) TWO SERMONS ON OPINION AND SERVICE AND RELIGION AND REVELATION, preached in Westminster Abbey and St Paul's Cathedral, in March, 1884. By the Rev. J. M. WILSON, M.A., Head Master of Clifton College and Chaplain to the Bishop of Exeter

London: Macmillan and Co.
Pp. 32. 8vo.

WOOD (A. G.) THE ISLES OF THE BLEST and other Poems by ANDREW GOLDIE WOOD

London: Macmillan and Co.
Pp. xii. (inc. 2 blanks) 231, 1 blank. Globe 8vo.

WOOLNER (THOMAS) SILENUS by THOMAS WOOLNER

London: Macmillan and Co.
Pp. viii. unpaged (inc. 3 blanks), 136. Cr. 8vo.

WOOLWICH MATHEMATICAL PAPERS FOR ADMISSION INTO THE ROYAL MILITARY ACADEMY FOR THE YEARS 1880-1883

London: Macmillan and Co.
Pp. iv. unpaged, 128 (8 sets of examination papers, each paged 1-16). Cr. 8vo.
First Edition printed 1884. Second (containing papers for the years 1880-1888) printed 1889 (pp. iv. 332). The name of the editor, Mr. E. J. BROOKSMITH, *appears on the title of the Second Edition.*

XENOPHON—HOLDEN (H. A.) ΞΕΝΟΦΩΝΤΟΣ ΟΙΚΟΝΟΜΙΚΟΣ THE OECONOMICUS OF XENOPHON with introduction explanatory notes critical appendix and lexicon by HUBERT A. HOLDEN M.A. LL.D. Formerly Fellow of Trinity College Cambridge Editor of *Aristophanes* etc.

London: Macmillan and Co.
Pp. xxxii. (inc. 1 blank) 327, 1 blank, Index 172, 4 advts. Fcap. 8vo.
First Edition printed (S) 1884. Reprinted with alterations and corrections 1885, with slight alterations 1886, with alterations and additions 1889.

YONGE (C. M.) THE ARMOURER'S PRENTICES By CHARLOTTE M. YONGE, Author of "The Heir of Redclyffe," "Unknown to History", etc., etc. In two volumes

London: Macmillan and Co.
Vol. i. pp. xii. (inc. 2 blanks) 278, 2 blanks. Vol. ii. pp. vii. 1 blank, 300.
Cr. 8vo.
First Edition printed 1884. Second (S) illustrations added 1886 (1 vol.) Reprinted 1887, 1889.

ZIEGLER (E.)—MACALISTER (D.) A TEXT-BOOK OF PATHOLOGICAL ANATOMY AND PATHOGENESIS by ERNST ZIEGLER Professor of Pathological Anatomy in the University of Tübingen translated and edited for English Students by DONALD MACALISTER M.A. M.D. Fellow of the Royal College of Physicians; Fellow and Medical Lecturer of St John's College, Cambridge. Part II—Special Pathological Anatomy Sections I-VIII

London: Macmillan and Co. and New York.
Pp. xvi. 371, 1 blank. Med. 8vo.
First Edition printed 1884. Second 1886. (For Part i., General Pathological Anatomy, see under 1883. For Part ii., Special Pathological Anatomy, Sections ix-xii., see under 1886.)

1885

ADAMS (JOHN COUCH) PORTRAIT engraved by STODART.

AESCHYLUS—STEPHENSON (H. M.) Elementary Classics. AESCHYLI PROMETHEUS VINCTUS. Edited with notes and vocabulary by Rev. H. M. STEPHENSON, M.A., Headmaster of St. Peter's School, York; formerly Fellow of Christ's College, Cambridge.

London: Macmillan and Co.
Pp. xvi. (inc. 1 paste down and 2 blanks) 71, 1 blank. Pott 8vo.
Printed (E) 1885.

AGASSIZ (LOUIS & E. C.) LOUIS AGASSIZ his life and correspondence edited by ELIZABETH CARY AGASSIZ In two volumes

London Macmillan and Company
Vol. i. (Vignette) pp. 6 blanks, full page portrait, xiv. (inc. 3 blanks) 400. Vol. ii. (Vignette) pp. 4 blanks, x. (inc. 2 blanks) paged 401-794, 1 blank. Cr. 8vo.

AMIEL (HENRI FRÉDÉRIC)—WARD (MRS. T. HUMPHRY) AMIEL'S JOURNAL The Journal Intime of HENRI-FRÉDÉRIC AMIEL translated with an introduction and notes by Mrs. HUMPHRY WARD

London: Macmillan and Co.
Vol. i. pp. lxxii. 240. Vol. ii. pp. iv. 355, 1 blank.
First Edition printed 1885 (Globe 8vo.) Second (S) April 1889 (1 vol. Cr. 8vo.) Reprinted August 1889.

ANDOCIDES—HICKIE (W. J.) ANDOCIDES DE MYSTERIIS. Edited with critical and explanatory notes. By W. J. HICKIE (M), M.A., St. John's College, Cambridge; late Assistant Master in Denstone College.

London: Macmillan and Co.
Pp. xviii. (inc. 1 blank) 190. Fcap. 8vo.
Printed (E) 1885.

ARNOLD (MATTHEW) DISCOURSES IN AMERICA by MATTHEW ARNOLD

London: Macmillan and Co.

Pp. 2 blanks, xiv. (inc. 2 blanks) 207, 1 blank. Cr. 8vo.

First Edition printed 1885. Second (𝔐) 1889.

AUSTIN (ALFRED) AT THE GATE OF THE CONVENT and other Poems by ALFRED AUSTIN

London: Macmillan and Co.

Pp. xii. (inc. 1 blank) 142, 2 advts. Cr. 8vo.

BACON (FRANCIS)—ABBOTT (EDWIN A.) FRANCIS BACON an account of his life and works by EDWIN A. ABBOTT, D.D. Author of "Bacon and Essex" and Editor of Bacon's Essays; formerly Fellow of St. John's College, Cambridge.

London: Macmillan and Co.

Pp. xl. (inc. 4 blanks) 508, 4 advts. 8vo.

BALFOUR (F. M.)—FOSTER (M.)—SEDGWICK (A.) Memorial Edition. THE WORKS OF FRANCIS MAITLAND BALFOUR, M.A., LL.D., F.R.S., Fellow of Trinity College, and Professor of Animal Morphology in the University of Cambridge. Edited by M. FOSTER, F.R.S., Professor of Physiology in the University of Cambridge; and ADAM SEDGWICK, M.A., Fellow and Lecturer of Trinity College, Cambridge. Vol. I Separate Memoirs. Vol. II. A Treatise on Comparative Embryology Vol. i. Invertebrata. Vol. III. A Treatise on Comparative Embryology Vol ii. Vertebrata. Vol. IV. Plates.

London: Macmillan and Co.

Vol. i. pp. 4 unpaged, portrait, viii. (inc. 2 blanks) 922, 2 blanks. Vol. ii. pp. xii. (inc. 2 blanks) 591, 1 blank, xxiii. 1 blank. Vol. iii. pp. xii. (inc. 1 blank) 792, xxiv. Vol. iv. pp. lx. 53 double page plates. Sup. Royal 8vo.

BARKER (LADY) LETTERS TO GUY By LADY BARKER (LADY BROOME) author of "Station Life in New Zealand", "Stories about", Etc.

London: Macmillan and Co.

Pp. iv. 1 map, 227, 1 blank. Cr. 8vo.

First Edition printed 1884 (dated 1885). Reprinted 1885.

BENSON (E. W.) THE SEVEN GIFTS. Addressed to the diocese of Canterbury in his primary visitation By EDWARD WHITE Archbishop.

London: Macmillan and Co.

Pp. viii. 252, 4 advts. Cr. 8vo.

First Edition printed November 1885. Reprinted with index added December 1885.

BENSON (E. W.)—AINGER (A.)—VAUGHAN (C. J.) CONSECRATION OF THE TEMPLE CHURCH Sermons preached at the celebration of its seven hundredth anniversary by the Archbishop of Canterbury the Reader at the Temple and the Master of the Temple

London: Macmillan and Co.

Pp. viii. unpaged (inc. 3 blanks), 78, 2 blanks. Cr. 8vo.

BIRKBECK (W. LL.) HISTORICAL SKETCH OF THE DISTRIBUTION OF LAND IN ENGLAND with suggestions for some improvement in the law by WILLIAM LLOYD BIRKBECK, M.A. Master of Downing College, and Downing Professor of the Laws of England in the University of Cambridge

London: Macmillan and Co.

Pp. viii. (inc. 1 blank) 100, 4 advts. Cr. 8vo.

BLACK (W.) WHITE HEATHER a novel by WILLIAM BLACK author of 'Macleod of Dare', 'Judith Shakespeare', etc. In three volumes

London: Macmillan and Co.

Vol. i. pp. viii. (inc. 1 blank) 216. Vol. ii. pp. viii. (inc. 1 blank) 208. Vol. iii. pp. viii. (inc. 1 blank) 208, 2 blanks. Cr. 8vo.

First Edition printed November 1885. Second (𝔖) November 1885 (1 vol.) Reprinted 1889.

BLACK (W.) THE WISE WOMEN OF INVERNESS A tale and other miscellanies by WILLIAM BLACK Author of 'The Strange Adventures of a Phaeton', A Princess of Thule,' etc. In one volume

London: Macmillan and Co.

Pp. viii. (inc. 2 blanks) 272 (inc. 5 blanks). Cr. 8vo.

Printed (𝔖) 1885.

BOUGHTON (GEORGE H.)—ABBEY (EDWIN A.) SKETCHING RAMBLES IN HOLLAND By GEORGE H. BOUGHTON, A.R.A. With Illustrations by the Author and EDWIN A. ABBEY

London: Macmillan and Co.

Pp. 2 blanks, xvi. (inc. 3 blanks and full page mounted engraving) 342. Fcap. 4to.

BOWER (F. O.)—VINES (S. H.)—DYER (W. T. T.) A COURSE OF PRACTICAL INSTRUCTION IN BOTANY by F. O. BOWER, M.A., F.L.S., Lecturer on Botany at the Normal School of Science, South Kensington; and SYDNEY H. VINES, M.A., D.Sc., F.L.S., Fellow and Lecturer of Christs' College, Cambridge, and Reader in Botany in the University. With a preface by W. T. THISELTON DYER, M.A., C.M.G., F.R.S., F.L.S., Assistant-Director of the Royal Gardens, Kew. Part 1. Phanerogamæ—Pteridophyta.

London: Macmillan and Co.

Pp. xii. (inc. 2 blanks) 226, 2 advts. Cr. 8vo.

First Edition printed 1885. Second 1888 (pp. xvi. (inc. 2 blanks) 329, 1 blank, xlvi. 2 advts.) Only Mr. Bower's name appears on the titlepage of the second edition. (For complete book see under 1888.)

BRUNTON (T. L.)—WILLIAMS (F. H.) A TEXT-BOOK OF PHARMACOLOGY, THERAPEUTICS, AND MATERIA MEDICA by T. LAUDER BRUNTON, M.D., D.Sc., F.R.S., Fellow of the Royal College of Physicians; Assistant Physician and Lecturer on Materia Medica at St. Bartholomew's Hospital; Examiner in Materia Medica in the University of London, in the Victoria University, and in the Royal College of Physicians, London; late Examiner in the University of Edinburgh. Adapted to the United States Pharmacopœia. By FRANCIS H. WILLIAMS, M.D., Boston, Mass.

London: Macmillan and Co.

Pp. xxxvi. (inc. 1 blank) 1140. Med. 8vo.

First Edition printed 1885. Second (𝔐) March 1887, addenda inserted July 1887.

BURGON (J. W.) POEMS (1840 to 1878) by JOHN WILLIAM BURGON, B.D. Dean of Chichester

London: Macmillan and Co.

Pp. 148 (inc. 1 blank). Ext. Fcap. 8vo.

BUTLER (H. MONTAGU) "RIGHT DEAR IN THE SIGHT OF THE LORD IS THE DEATH OF HIS SAINTS". A Sermon on the Death of General Gordon, preached in the Chapel Royal, St. James's, and the Chapel of

Harrow School, on Quinquagesima Sunday, February 15, 1885, by HENRY MONTAGU BUTLER, D.D., Head Master of Harrow School, and Chaplain in Ordinary to the Queen. Printed by Request.

London: Macmillan and Co.

Pp. 16. Cr. 8vo.

CARLL (L. B.) A TREATISE ON THE CALCULUS OF VARIATIONS. Arranged with the purpose of introducing, as well as illustrating, its principles to the reader by means of problems, and designed to present in all important particulars a complete view of the present state of the science by LEWIS BUFFETT CARLL, A.M.—

London: Macmillan and Co.

Pp. 2 blanks, xviii. (inc. 3 blanks) 568. 8vo.

CARLYLE (T.)—MASSON (D.) CARLYLE PERSONALLY AND IN HIS WRITINGS Two Edinburgh Lectures by DAVID MASSON

London: Macmillan and Co.

Pp. viii. (inc. 3 blanks) 119, 1 advt. Globe 8vo.

CARPENTER (W. B.) TRUTH IN TALE addresses chiefly to children by W. BOYD CARPENTER, D.D. Lord Bishop of Ripon

"Truth embodied in a Tale
Shall enter in at lowly doors".

London: Macmillan and Co.

Pp. viii. (inc. 1 blank) 260. Cr. 8vo.

First Edition printed 1885. Second 1886.

CARR (J. C.) PAPERS ON ART by J. COMYNS CARR

London: Macmillan and Co.

Pp. viii. (inc. 1 blank) 231, 1 blank. Post 8vo.

CARROLL (LEWIS) A TANGLED TALE by LEWIS CARROLL with six illustrations by ARTHUR B. FROST

Hoc meum tale quale ut accipe.

Second thousand

London: Macmillan and Co.

Pp. xii. (inc. frontispiece and 3 blanks) 152, 2 advts. Cr. 8vo.

First Edition printed (𝔈) December 1885. Reprinted December 1885, 1886.

CARTER (R. B.) EYESIGHT IN SCHOOLS. A paper read before the Association of Medical Officers of Schools, on April 15th, 1885. By R. BRUDENELL CARTER, F.R.C.S., Ophthalmic Surgeon to St. George's Hospital. [Reprinted from the Medical Times and Gazette of April 25th and May 2nd, 1885.]

London: Printed by Harrison and Sons, Printers in Ordinary to Her Majesty, St Martin's Lane

Pp. 36 (inc. 1 blank). Cr. 8vo.

(No imprint of Macmillan and Co.)

CHURCH (R. W.) THE DISCIPLINE OF THE CHRISTIAN CHARACTER by R. W. CHURCH Dean of St. Pauls Honorary Fellow of Oriel College

London: Macmillan and Co.

Pp. xii. unpaged (inc. 4 blanks and 1 advt.), 139, 1 blank. Cr. 8vo.

First Edition printed 1885. Second 1886.

CICERO—REID (J. S.) M. TULLI CICERONIS ACADEMICA The Text revised and explained by JAMES S. REID, M.L., Fellow and Assistant Tutor of Gonville and Caius College, Cambridge; University Lecturer in Roman History.

London: Macmillan and Co.
Pp. 2 blanks, x. (inc. 1 blank) 371, 1 blank, 4 advts. 8vo.
(*See also under 1874.*)

CICERO—SHUCKBURGH (E. S.) Elementary Classics. LAELIUS. A dialogue on friendship by M. TULLIUS CICERO. Edited for the use of schools with notes, vocabulary, and biographical index. By E. S. SHUCKBURGH, M.A. late Assistant Master at Eton and formerly Fellow and Assistant Tutor of Emmanuel College, Cambridge.

London: Macmillan and Co.
Pp. xvi. 160. Pott 8vo.
First Edition printed (S) *1885. Reprinted with slight corrections 1887.*

CONWAY (H.) A FAMILY AFFAIR a novel by HUGH CONWAY author of "Called Back", "Dark Days", etc. In three volumes

London: Macmillan and Co.
Vol. i. pp. viii. (inc. 1 blank) 260. Vol. ii. pp. viii. (inc. 1 blank) 250, 2 blanks. Vol. iii. pp. viii. (inc. 1 blank) 236.
First Edition printed July 1885 (*Cr. 8vo.*) *Reprinted August and September 1885. Second* (S) *October 1885* (*1 vol. Cr. 8vo.*) *Reprinted 1886. Reprinted 1888* (*Globe 8vo.*)

COOK (A. M.) MACMILLAN'S LATIN COURSE First Year by A. M. COOK, M.A., Assistant Master in St. Paul's School

London: Macmillan and Co.
Pp. xii. (inc. 2 blanks) 1 inserted errata slip, 286, 2 advts. Globe 8vo.
First Edition printed (E) *1885. Reprinted with many additions 1887.*

CRANE (T. F.) ITALIAN POPULAR TALES by THOMAS FREDERICK CRANE, A.M. Professor of the Romance Languages in Cornell University

London: Macmillan and Co.
Pp. 2 blanks, xxxiv. (inc. 3 blanks) 389, 3 blanks. 8vo.

CRAWFORD (F. M.) ZOROASTER by F. MARION CRAWFORD author of 'Mr. Isaacs', 'Dr. Claudius', 'A Roman Singer,' etc.

London: Macmillan and Co.
Vol. i. pp. viii. (inc. 3 blanks) unpaged, 228, 4 advts. Vol. ii. pp. iv. unpaged, 218, 2 advts.
First Edition printed May 1885 (*Globe 8vo.*) *Reprinted June 1885. Second* (S) *May 1886* (*1 vol. Cr. 8vo.*) *Reprinted 1887, 1888, 1889.*

CROSS (J. A.) BIBLE READINGS selected from the Pentateuch and the Book of Joshua by Rev. J. A. CROSS

London: Macmillan and Co.
Pp. xiv. (inc. 1 blank) 264. Globe 8vo.
Printed (E) *1885, additions made 1887. Reprinted 1888.*

CURTEIS (G. H.) THE SCIENTIFIC OBSTACLES TO CHRISTIAN BELIEF. Boyle Lectures, 1884. By GEORGE HERBERT CURTEIS, M.A., Canon Residentiary of Lichfield Cathedral; Examining Chaplain to the Bishop of Lichfield; Professor of New Testament Exegesis in King's College, London.

London: Macmillan and Co.
Pp. xxiv. (inc. 1 blank) 184. Cr. 8vo.
Printed (S) *1885.*

DANTE—BUTLER (A. J.) THE PARADISE OF DANTE ALIGHIERI edited with translation and notes by ARTHUR JOHN BUTLER late Fellow of Trinity College, Cambridge

London: Macmillan and Co.
Pp. xvi. (inc. 1 blank) 436. Post 8vo.

DAVIES (J. LL.) SOCIAL QUESTIONS FROM THE POINT OF VIEW OF CHRISTIAN THEOLOGY by the Rev. J. LLEWELYN DAVIES, M.A. Rector of Christ Church, St. Marylebone.

London: Macmillan and Co.
Pp. 1 blank, 1 advt. x. (inc. 1 blank) 380. Cr. 8vo.
First Edition printed 1885. Second 1886.

DE MAISTRE (X.)—BARLET (S.) XAVIER DE MAISTRE LA JEUNE SIBÉRIENNE ET LE LÉPREUX DE LA CITÉ D'AOSTE edited with introduction, notes, and Vocabulary by STÉPHANE BARLET, B.Sc., Univ. Gall. and Lond.; Assistant Master at the Mercer's school; Examiner to the College of Preceptors, the Royal Naval College, etc.

London: Macmillan and Co.
Pp. viii. (inc. 1 paste down, 2 blanks) 178, 2 advts.
First Edition printed (Ξ) 1885 (Ext. Fcap. 8vo.) Reprinted 1886, 1887 (Globe 8vo.), 34 pages of exercises added 1888, 1889. "Primary Series of French and German Reading Books."

DICEY (A. V.) LECTURES INTRODUCTORY TO THE STUDY OF THE LAW OF THE CONSTITUTION by A. V. DICEY, B.C.L. of the Inner Temple, Barrister-at-law Vinerian Professor of English Law; Fellow of All Souls, Oxford Hon. LL.D. Glasgow

London: Macmillan and Co.
Pp. xii. (inc. 4 blanks) 408. 8vo.
First Edition printed 1885. Second 1886. Third 1889.

DIDEROT (D.)—MORLEY (J.) DIDEROT AND THE ENCYCLOPÆDISTS by JOHN MORLEY

London: Macmillan and Co.
Vol. i. pp. xvi. (inc. 3 blanks) 365, 1 blank, 2 advts. Vol. ii. pp. xii. (inc. 1 blank) 351, 1 blank, 4 advts. Globe 8vo.
Originally published elsewhere. Transferred to Macmillan and Co. 1885. First Edition printed (Ş) for Macmillan and Co. 1886. Title copied from 1886 Edition.

DU CANE (E. F.) THE PUNISHMENT AND PREVENTION OF CRIME by Col. Sir EDMUND F. DU CANE, K.C.B., R.E. Chairman of Commissioners of Prisons, Chairman of Directors of Prisons, Inspector-General of Military Prisons, Surveyor-General of Prisons

London: Macmillan and Co.
Pp. viii. (inc. 1 blank) 235, 1 blank. Cr. 8vo.
"English Citizen Series."

EAGLES (T. H.) CONSTRUCTIVE GEOMETRY OF PLANE CURVES with numerous examples by T. H. EAGLES, M.A. Instructor in Geometrical Drawing and Lecturer in Architecture at the Royal Indian Engineering College, Coopers Hill.

London: Macmillan and Co.
Pp. xx. (inc. 1 blank) 374, 2 advts. Cr. 8vo.

EUCLID SUPPLEMENT TO "EUCLID AND HIS MODERN RIVALS" containing a notice of Henrici's Geometry together with selections from the reviews

London: Macmillan and Co.
Pp. iv. (inc. 1 blank, unpaged) 52 (paged 305-356). Cr. 8vo.

FAIRFAX (R.)—MARKHAM (C. R.) LIFE OF ROBERT FAIRFAX OF STEETON Vice-Admiral, Alderman, and Member for York A.D. 1666-1725 compiled from original letters and other documents by CLEMENTS R. MARKHAM, C.B., F.R.S. author of 'The Life of the Great Lord Fairfax'

London: Macmillan and Co.
Pp. xii. (inc. 1 blank) 336. 8vo.

FASNACHT (G. E.) PROGRESSIVE GERMAN READER I.—First Year containing an introduction to the German order of words with copious examples extracts from German authors in prose and poetry notes and vocabularies by G. EUGÈNE FASNACHT Assistant Master in Westminster School Editor of Macmillan's Series of Foreign Classics

London: Macmillan and Co.
Pp. xxiv. 208, 4 advts. Ext. Fcap. 8vo.
First Edition printed (Æ) 1885. Reprinted with corrections 1887.

FISKE (J.) AMERICAN POLITICAL IDEAS VIEWED FROM THE STANDPOINT OF UNIVERSAL HISTORY. Three lectures delivered at the Royal Institution of Great Britain in May 1880 by JOHN FISKE

Voici un fait entièrement nouveau dans le monde, et dont l'imagination elle-même ne saurait saisir la portée TOCQUEVILLE

London: Macmillan and Co.
Pp. 158 (inc. preliminary). Cr. 8vo.

FISKE (J.) THE IDEA OF GOD AS AFFECTED BY MODERN KNOWLEDGE By JOHN FISKE

London: Macmillan and Co.
Pp. 173 (inc. preliminary), 3 blanks. Cr. 8vo.

FONTAINE (J. DE LA)—MORIARTY (L. M.) FABLES DE LA FONTAINE a selection with introduction, notes, and vocabulary by LOUIS MORIARTY, B.A. late Assistant Master in Rossall School With M. illustrations by RANDOLPH CALDECOTT

London: Macmillan and Co.
Pp. xiv. (inc. 2 blanks and 1 paste down) 185, 1 blank. Ext. Fcap. 8vo.
First Edition printed (Æ) 1885. Reprinted 1887, 24 pages added 1889. "Primary Series of French and German Reading Books."

FORBES (A.) SOUVENIRS OF SOME CONTINENTS by ARCHIBALD FORBES, LL.D.

London: Macmillan and Co.
Pp. viii. (inc. 3 blanks) 332. Cr. 8vo.

FORSYTH (A. R.) A TREATISE ON DIFFERENTIAL EQUATIONS by ANDREW RUSSELL FORSYTH, M.A., Fellow and Assistant Tutor of Trinity College, Cambridge.

London: Macmillan and Co.
Pp. xvi. (inc. 2 blanks) 424. 8vo.
First Edition printed 1885. Second 1888.

GORDON (C. G.)—BARNES (R. H.)—BROWN (C. E.) CHARLES GEORGE GORDON A Sketch REGINALD H. BARNES Vicar of Heavitree CHARLES E. BROWN Major R.A. with facsimile letter

"Be not thou greatly moved"

London: Macmillan and Co.
Pp. 4 page litho. letter, viii. (inc. 3 blanks) 106 (inc. 3 blanks). Cr. 8vo.
First Edition printed March 1885. Reprinted twice March 1885, April 1885.

GRIMM (J. L. C. & W. C.)—FASNACHT (G. E.) KINDER-UND HAUSMÄRCHEN gesammelt durch die Brüder GRIMM with notes and vocabularies by G. EUGÈNE FASNACHT Assistant Master in Westminster School editor of Macmillan's Series of Foreign Classics

London: Macmillan and Co.
Pp. xvi. (inc. 3 blanks and paste down) 134, 2 advts. Globe 8vo.
First Edition printed (E) *1885. Reprinted with additions and alterations 1888.*
"*Primary Series of French and German Reading Books.*"

HALL (H. S.)—KNIGHT (S. R.) ELEMENTARY ALGEBRA FOR SCHOOLS. By H. S. HALL, B.A., formerly Scholar of Christ's College, Cambridge, Master of the Military and Engineering Side, Clifton College. And S. R. KNIGHT, B.A., formerly Scholar of Trinity College, Cambridge, late Assistant Master at Marlborough College.

London: Macmillan and Co.
Pp. x. 308. Ext. Fcap. 8vo.
First Edition printed (E) *1885. Reprinted with corrections and additions 1886, with slight corrections and additions February 1887, with considerable corrections and additions December 1887, February 1889, with corrections December 1889.* ALSO AN EDITION WITH ANSWERS (*pp. x. 358, 2 advts.*) *First Edition printed* (E) *July 1885. Reprinted with corrections and additions 1886, with slight corrections and additions February 1887, with considerable corrections and additions December 1887, February 1889, with corrections December 1889.*

HAUFF (W.)—HAGER (H.) DIE KARAVANE by WILHELM HAUFF with notes and vocabulary by HERMAN HAGER, Ph.D. (Lips.) Lecturer in the German Language and Literature in the Owens College, Manchester.

London: Macmillan and Co.
Pp. viii. (inc. 1 blank and 1 paste down) 218, 6 advts. Ext. Fcap. 8vo.
First Edition printed (E) *1885. Reprinted with additions and corrections 1888.*
"*Primary Series of French and German Reading Books.*"

HERDMAN (W. A.) A PHYLOGENETIC CLASSIFICATION OF ANIMALS (for the use of students). By W. A. HERDMAN, D.Sc., F.L.S., F.R.S.E., Professor of Natural History in University College, Liverpool. With illustrations.

London: Macmillan and Co.; Liverpool: Adam Holden.
Pp. iv. 76, folded diagram. 8vo.

HERTEL (DR.)—SÖRENSON (C. G.)—CRICHTON-BROWNE (J.) OVERPRESSURE IN HIGH SCHOOLS IN DENMARK by Dr. HERTEL Municipal Medical Officer, Copenhagen translated from the Danish by C. GODFREY SÖRENSON with introduction by J. CRICHTON-BROWNE, M.D., LL.D., F.R.S.

London: Macmillan and Co.
Pp. xliv. 148, 4 page charts. Cr. 8vo.

HOBART (LORD)—HOBART (MARY LADY) ESSAYS AND MISCELLANEOUS WRITINGS by VERE HENRY, Lord HOBART with a biographical sketch edited by MARY, Lady HOBART In two volumes

London: Macmillan and Co.
Vol. i. pp. xii. (inc. 3 blanks and portrait) 339, 1 blank. Vol. ii. pp. vi. portrait, 542. 8vo.

HOLMES (O. W.) ILLUSTRATED POEMS OF OLIVER WENDELL HOLMES with illustrations by GEORGE RANDOLPH BARSE, FREDERIC CROWNINSHIELD, FRANCES HOUSTON, WILLIAM FORMBY HALSALL, HELEN

MARIA HINDS, FRANCIS COATES JONES, HUGH BOLTON JONES, GEORGE WILLOUGHBY MAYNARD, CHARLES ELLIOTT MILLS, JOHN FRANCIS MURPHY, HOWARD PYLE, LOUIS RITTER, WILLIAM HENRY SHELTON, WILLIAM THOMAS SMEDLEY, SIDNEY LAWTON SMITH, ISAAC H. STIEFEL, CHARLES JOHN TAYLOR, WILLIAM L. TAYLOR, ROSS TURNER, FREDERIC PORTER VINTON

London: Macmillan and Co.
Pp. portrait, x. 89, 1 blank. 4to.

HORACE—WILKINS (A. S.) Q. HORATI FLACCI EPISTVLAE.—THE EPISTLES OF HORACE edited with notes by AUGUSTUS S. WILKINS, M.A., LL.D., Professor of Latin in Owens College, Manchester; Examiner in Classics to the University of London.

London: Macmillan and Co.
Pp. xxxiv. (inc. 3 blanks) 426 (paged 428). Fcap. 8vo.
First Edition printed (𝔖) *1885. Reprinted 1886, 1888, 1889.*

HOWES (G. B.)—HUXLEY (T. H.) AN ATLAS OF PRACTICAL ELEMENTARY BIOLOGY by G. B. HOWES, Demonstrator of Biology, Normal School of Science and Royal School of Mines. Lecturer on Comparative Anatomy, St. George's Medical School, London. With a preface by Professor HUXLEY, P.R.S.

London: Macmillan and Co.
Pp. 2 blanks, x. (inc. 2 blanks) 24 plates, 116. Med. 4to.

JAMES (H.) STORIES REVIVED In three volumes Vol I. The Author of 'Beltraffio'. Pandora. The Path of Duty. A Day of Days. A Light Man. Vol. II. Georgina's Reasons. A Passionate Pilgrim. A Landscape-Painter. Rose-Agathe. Vol III. Poor Richard. The Last of the Valerii. Master Eustace. The Romance of Certain Old Clothes. A Most Extraordinary Case. By HENRY JAMES

London: Macmillan and Co.
Vol. i. pp. viii. (inc. 2 blanks) 280. Vol. ii. pp. viii. (inc. 3 blanks) 280. Vol. iii. pp. viii. (inc. 3 blanks) 269, 1 blank, 2 advts. Cr. 8vo.
First Edition printed May 1885. Second (𝔖) *November 1885* (*2 vols. sold separately*).

JOHNSON (W. W.) CURVE TRACING IN CARTESIAN COORDINATES by WILLIAM WOOLSEY JOHNSON Professor of Mathematics at the United States Naval Academy—

London: Macmillan and Co.
Pp. vi. 86. Cr. 8vo.

KANE (W. F. DE V.) EUROPEAN BUTTERFLIES by W. F. DE VISMES KANE, M.A., M.R.I.A., Member of the Entomological Society of London, etc. with plates

London: Macmillan and Co.
Pp. xxxii. 15 plates and page of description to each, 1 list of errata, 1 blank, 184.
Cr. 8vo.

KANE (W. F. DE V.) A LIST OF EUROPEAN RHOPALOCERA, with their varieties, and principal synonyms. From the Handbook of 'European Butterflies'. By W. F. DE VISMES KANE, M.A., M.R.I.A. Price One Shilling

London: Macmillan and Co.
Pp. 25, 1 blank. Cr. 8vo.

KELLOGG (S. H.) THE LIGHT OF ASIA AND THE LIGHT OF THE WORLD a comparison of the legend, the doctrine & the ethics of the Buddha with the story, the doctrine, & the ethics of Christ by S. H. KELLOGG, D.D. Professor in the Western Theological Seminary, Allegheny, Pa., U.S.A. Eleven years missionary to India Corresponding Member of the American Oriental Society Author of 'A Grammar of the Hindi Language, and Dialects,' etc.

'Woe unto them that put darkness for light, and light for darkness!'—Isaiah.
'If the light that is in you be darkness, how great is the darkness!'—Jesus Christ.

London: Macmillan and Co.
Pp. xx. 390, 2 blanks. Cr. 8vo.

LABBERTON (R. H.) AN HISTORICAL ATLAS: comprising 141 maps: to which is added, besides an explanatory text on the period delineated in each map, a carefully selected bibliography of the English books and magazine articles bearing on that period. By ROBERT H. LABBERTON. Litt.Hum. Doctor.

London: Macmillan and Co.
Pp. xv. 58 pages of maps with 59 pages of accompanying explanatory text.
Demy 4to.
First Edition 1885. Second 1887.

LAMB (C.)—AINGER (A.) MRS. LEICESTER'S SCHOOL and other writings in prose and verse by CHARLES LAMB with introduction and notes by ALFRED AINGER

London: Macmillan and Co.
Pp. 2 blanks, xiv. (inc. 1 blank) 411, 1 blank, 4 advts. Globe 8vo.
Printed (S) *1885.*

LAWLESS (E.) A MILLIONAIRE'S COUSIN by the Hon. EMILY LAWLESS author of "A Chelsea Householder"

"I speak of Africa and golden joys".—Henry IV., v., iii

London: Macmillan and Co.
Pp. viii. (inc. 1 blank) 237, 1 blank, 2 advts. Cr. 8vo.

LIGHTFOOT (J. B.) THE APOSTOLIC FATHERS Part II. S. Ignativs. S. Polycarp. Revised texts with introductions, notes, dissertations, and translations. By J. B. LIGHTFOOT, D.D., D.C.L., LL.D., Bishop of Durham.

London: Macmillan and Co.
Vol. i. pp. xx. (inc. 2 blanks) 740, 1 Map. Vol. ii. Sect. I. pp. viii. (inc. 1 blank) 584. Vol. ii. Sect. II. pp. iv. (inc. 1 blank) 585—1117, 1 blank, 2 advts. 8vo.
First Edition printed 1885. Second 1889.

LIVY—MACAULAY (G. C.) LIVY Books XXIII and XXIV edited with introduction and notes by G. C. MACAULAY, M.A., late Fellow of Trinity College, Cambridge; Assistant Master in Rugby School. With Maps.

London: Macmillan and Co.
Pp. xxxvi. (inc. 3 blanks) 2 maps, 215, 1 blank. Fcap. 8vo.
First Edition printed (S) *1885. Reprinted with slight corrections 1888.*

LUPTON (J. H.) AN INTRODUCTION TO LATIN ELEGIAC VERSE COMPOSITION by J. H. LUPTON, M.A. Surmaster of St. Paul's School, and formerly Fellow of St. John's College, Cambridge.

London: Macmillan and Co.
Pp. xii. (inc. 2 blanks) 195, 1 blank. Globe 8vo.
First Edition printed (E) *1885. Reprinted 1888.*

MACFARLANE (A.) PHYSICAL ARITHMETIC. By A. MACFARLANE, M.A., D.Sc., F.R.S.E., Examiner in Mathematics in the University of Edinburgh.

"Every quantity is expressed by a phrase consisting of two components, one of these being the name of a number, and the other the name of a thing of the same kind as the quantity to be expressed, but of a certain magnitude agreed on among men as a standard or unit." —Clerk-Maxwell, Heat, p. 75.

London: Macmillan and Co.
Pp. xii. (inc. 3 blanks) 357, 1 blank, 2 advts. Cr. 8vo.
Printed (S) *1885.*

MACKIE (E. C.) PARALLEL PASSAGES FOR TRANSLATION INTO GREEK AND ENGLISH carefully graduated for the use of schools and colleges by the Rev. ELLIS C. MACKIE, B.A., Classical Master at Haversham Grammar School.

London: Macmillan and Co.
Pp. viii. (inc. 1 blank) 211, 1 blank. Globe 8vo.

McLENNAN (J. F. AND D.) THE PATRIARCHAL THEORY based on the papers of the late JOHN FERGUSON McLENNAN Edited and completed by DONALD McLENNAN M.A. of the Inner Temple, Barrister-at-Law.

London: Macmillan and Co.
Pp. xvi. (inc. 1 blank) 355, 1 blank. 8vo.
Printed 1884 (dated 1885).

MAITLAND (F. W.) JUSTICE AND POLICE by F. W. MAITLAND

London: Macmillan and Co.
Pp. viii. 176. Cr. 8vo.
"*English Citizen Series.*"

MALTHUS (T. R.)—BONAR (J.) MALTHUS AND HIS WORK by JAMES BONAR, M.A. Balliol College, Oxford

London: Macmillan and Co.
Pp. xii. (inc. 3 blanks) 432. 8vo.

MAURICE (F. D.)—GRAY (G. J.) BIBLIOGRAPHY OF THE WRITINGS OF FREDERICK DENISON MAURICE. Compiled by G. J. GRAY.

London: Macmillan and Co.
Pp. ii. 24 (paged xix-xlii.) 1, 1 blank. 8vo.

MELDOLA (R.)—WHITE (W.) ESSEX FIELD CLUB SPECIAL MEMOIRS, Vol I. Report on the East Anglian Earthquake of April 22nd, 1884. By RAPHAEL MELDOLA, F.C.S., F.I.C., F.R.A.S., &c., Professor of Chemistry in the Finsbury Technical College City and Guilds of London Institute; and WILLIAM WHITE, F.E.S., Member of the Geologists' Association. [Drawn up by R. MELDOLA, and read in abstract at the Meeting of the Essex Field Club, February 28th, 1885.] With Maps and other Illustrations.

London: Macmillan and Co. and The Essex Field Club, Buckhurst Hill.
Pp. 2 advts. x. 224, 4 maps (inc. 2 folded). 8vo.

MILNE (J. J.) WEEKLY PROBLEM PAPERS with notes intended for the use of students preparing for mathematical scholarships and for the junior members of the universities who are reading for mathematical

honours by the Rev. JOHN J. MILNE, M.A. Second Master of Heversham Grammar School Member of the London Mathematical Society late Scholar of St. John's College, Cambridge

London: Macmillan and Co.
Pp. viii. (inc. 1 blank) 155, 1 blank. Pott 8vo.
First Edition printed (S) *1885. Reprinted 1886.*

MILNE (J. J.) SOLUTIONS OF WEEKLY PROBLEM PAPERS by the Rev. JOHN J. MILNE, M.A.

London: Macmillan and Co.
Pp. xii. (inc. 2 blanks) 340. Cr. 8vo.
Printed (S) *1885.*

MOLESWORTH (M. L.) "US" · an · old : fashioned · story by · Mrs. · MOLESWORTH · Author of "Carrots," "Cuckoo Clock", etc. with · illustrations · by · WALTER · CRANE (Vignette)

London: Macmillan and Co.
Pp. 2 blanks, viii. (inc. 2 blanks) 7 page illustrations (inc. front.) 240.
First Edition printed (S) *1885* (*Cr. 8vo.*) *Reprinted January 1886* (*Globe 8vo.*), *June 1886, 1888.*

MORLEY (J.) ON COMPROMISE by JOHN MORLEY

London: Macmillan and Co.
Pp. xii. (inc. 1 blank) 284.
Originally published elsewhere. Transferred to Macmillan and Co. 1885. First Edition printed for Macmillan and Co. (S) *1886* (*Globe 8vo.*) *Reprinted 1888. Title copied from 1886 Edition.*

MORLEY (J.) CRITICAL MISCELLANIES by JOHN MORLEY

London: Macmillan and Co.
Vol. i. pp. 2 blanks, xiv. (inc. 1 blank) 347, 1 blank, 4 advts. Vol. ii. pp. 2 blanks, x. (inc. 2 blanks) 338, 2 advts. Vol. iii. pp. xii. (inc. 1 blank) 384, 4 advts.
Originally published elsewhere in 2 vols. Copies of Vol. i. transferred in 1885. Vol. i. First Edition printed (S) *for Macmillan and Co. 1886* (*Globe 8vo.*) *Reprinted 1888. Vol. ii. First Edition printed* (S) *for Macmillan and Co. 1886. Reprinted 1888. Vol. iii. First Edition printed* (S) *1886. Reprinted 1888. Titles copied from 1886 Edition.*

MUIR (M. M. P.)—WILSON (D. M.) THE ELEMENTS OF THERMAL CHEMISTRY by M. M. PATTISON MUIR, M.A., F.R.S.E., Fellow and Prælector in Chemistry of Gonville and Caius College, Cambridge, assisted by DAVID MUIR WILSON

"We rely on the truth for aid against ourselves." Emerson.

London: Macmillan and Co.
Pp. xvi. 1 folded diagram, 312. 8vo.

NIXON (J. E.) PROSE EXTRACTS arranged for translation in English and Latin, with general and special prefaces on style and idiom. I. Oratorical. II. Historical. III. Philosophical and Miscellaneous. By J. E. NIXON, M.A. Fellow and Classical Lecturer of King's College, Cambridge, and Gresham Lecturer in Rhetoric.

Cambridge: Macmillan and Bowes.
Pp. lxxii. 176 (paged 1-64, iv. unpaged, 1-52, 1-56). Cr. 8vo.
First Edition printed 1885. Second (*enlarged*) *1889.*

NUNCOMAR—IMPEY (E.)—STEPHEN (J. F.) THE STORY OF NUNCOMAR AND THE IMPEACHMENT OF Sir ELIJAH IMPEY by Sir

JAMES FITZJAMES STEPHEN, K.C.S.I. One of the Judges of the High Court of Justice Queens Bench Division In two volumes

London: Macmillan and Co.

Vol. i. pp. viii. (inc. 1 blank) 268, 4 advts. Vol. ii. pp. viii. (inc. 1 blank) 336. Cr. 8vo.

OWEN (A.) THE STORY OF CATHERINE by the author of 'A Lost Love' (ASHFORD OWEN)

London: Macmillan and Co.

Pp. iv. 238, 2 advts. Cr. 8vo.

PALGRAVE (F. T.) THE STUDENTS TREASURY OF ENGLISH LYRICS Selected and arranged with notes by FRANCIS TURNER PALGRAVE late Fellow of Exeter College, Oxford editor of the 'Golden Treasury'

London: Macmillan and Co.

Pp. viii. (inc. paste down) 152. Pott 8vo.

First Edition printed (𝔐) 1885. Reprinted with many additions and corrections 1886. This book published under the above title is Palgrave's (F. T.) "Children's Treasury of English Song," Second Part. (See under 1875.)

PARKER (H.) THE NATURE OF THE FINE ARTS by H. PARKER Fellow of Oriel College, Oxford

London: Macmillan and Co.

Pp. 2 blanks, vi. 359, 1 blank. Ext. Cr. 8vo.

PARKMAN (F.) WORKS 10 vols.

THE CONSPIRACY OF PONTIAC AND THE INDIAN WAR AFTER THE CONQUEST OF CANADA. By FRANCIS PARKMAN. Tenth edition, revised, with additions.

London: Macmillan and Co.

Vol. i. pp. xxiv. (inc. 9 blanks and an inserted title-page, paged xx.) 2 maps, 367, 1 blank. Vol. ii. pp. viii. (inc. 1 blank and an inserted title-page) 1 map, 384. Cr. 8vo.

COUNT FRONTENAC AND NEW FRANCE UNDER LOUIS XIV. By FRANCIS PARKMAN, author of "Pioneers of France in the New World," "The Jesuits in North America", "The Discovery of the Great West," and "The Old Régime in Canada". [Fourteenth Edition]

London: Macmillan and Co.

Pp. xvi. (inc. 3 blanks) 1 map, 463, 1 blank. Cr. 8vo.

THE JESUITS IN NORTH AMERICA IN THE SEVENTEENTH CENTURY. By FRANCIS PARKMAN, author of "Pioneers of France in the New World". [Twentieth Edition]

London: Macmillan and Co.

Pp. xcii. (inc. 6 blanks and an inserted title) 463, 1 blank. Cr. 8vo.

LA SALLE AND THE DISCOVERY OF THE GREAT WEST. By FRANCIS PARKMAN, author of "Pioneers of France in the New World", "The Jesuits in North America", "The Old Régime in Canada", and "Count Frontenac and New France under Louis XIV" [Twelfth edition. Revised, with additions]

London: Macmillan and Co.

Pp. xxx. (inc. 7 blanks and inserted title-page) 483, 1 blank. Cr. 8vo.

THE OLD RÉGIME IN CANADA. By FRANCIS PARKMAN, author of "Pioneers of France in the New World". "The Jesuits in North America," and "The Discovery of the Great West." [Fourteenth Edition]

London: Macmillan and Co.

Pp. xvi. (inc. 3 blanks and an inserted title-page) 1 map, 448. Cr. 8vo.

PARKMAN'S WORKS. 10 vols. *Continued—*

THE OREGON TRAIL sketches of Prairie and Rocky-Mountain Life by FRANCIS PARKMAN [Eighth edition revised]

London: Macmillan and Co.
Pp. xii. (inc. 4 blanks and an inserted title-page) 381, 1 blank. Cr. 8vo.

PIONEERS OF FRANCE IN THE NEW WORLD. By FRANCIS PARKMAN, author of "History of the Conspiracy of Pontiac", "Prairie and Rocky Mountain Life", etc. [Twenty-third edition]

London: Macmillan and Co.
Pp. xxiv. (inc. 5 blanks) 1 page portrait of Menendez, 427, 1 blank. Cr. 8vo.

PATER (W. H.) MARIUS THE EPICUREAN his Sensations and Ideas by WALTER PATER, M.A. Fellow of Brasenose College, Oxford

Χειμερινὸς ὄνειρος ὅτε μήκισται αἱ νύκτες

London: Macmillan and Co.
Vol. i. pp. viii. unpaged (inc. 3 blanks), 260. Vol. ii. pp. viii. unpaged (inc. 4 blanks), 247, 1 blank.
First Edition printed February 1885 (Ext. Cr. 8vo.) Second November 1885 (Post 8vo.)

PATTISON (M.) MEMOIRS by MARK PATTISON late Rector of Lincoln College, Oxford

London: Macmillan and Co.
Pp. 2 blanks, vi. (inc. 1 blank) 334, 2 advts. Cr. 8vo.
First Edition printed February 1885. Reprinted March and April 1885.

PATTISON (M.) SERMONS by MARK PATTISON late Rector of Lincoln College, Oxford

London: Macmillan and Co.
Pp. viii. (inc. 2 blanks) 298, 2 advts. Cr. 8vo.

PEDLEY (S.) EXAMPLES IN ARITHMETIC. By SAMUEL PEDLEY, late of Tamworth Grammar School; author of "The Pupil Teacher's Handbook, &c." Part I.

London: Macmillan and Co.
Pp. iv. (paged vi.) 190, (paged 1-153, 1 blank, and 329-336). Cr. 8vo.
Copies taken from the complete book 1885. First Edition printed (𝔖) separately November 1887. (For complete book see under 1879.)

PEDLEY (S.) EXAMPLES IN ARITHMETIC. By SAMUEL PEDLEY, late of Tamworth Grammar School; author of "The Pupil Teacher's Handbook, &c." Part II

London: Macmillan and Co.
Pp. iii. unpaged, 217 (paged 154-298, and 335-371), 1 blank. Cr. 8vo.
Copies taken from the complete book 1885. First Edition printed (𝔖) separately May 1887. (For complete book see under 1879.)

PEN OLIVER CHARLEY KINGSTON'S AUNT by PEN OLIVER

London: Macmillan and Co.
Pp. viii. (inc. 2 blanks) 316. Cr. 8vo.
Printed 1884 (dated 1885). Reprinted February, April, May (twice) with additions, July, and September 1885.
[By Sir HENRY THOMPSON.]

PINDAR—GILDERSLEEVE (B. L.) PINDAR THE OLYMPIAN AND PYTHIAN ODES with an introductory essay, notes, and indexes by

BASIL L. GILDERSLEEVE Professor of Greek in the Johns Hopkins University, Baltimore

London: Macmillan and Co.
Pp. cxvi. (inc. 4 blanks) 395, 1 blank. Cr. 8vo.

PLATO—GEDDES (W. D.) PLATONIS PHAEDO. THE PHAEDO OF PLATO edited with introduction and notes by W. D. GEDDES, LL.D., Professor of Greek in the University of Aberdeen. Second edition.

London: Macmillan and Co.
Pp. xl. (inc. 3 blanks) 302, 2 blanks. 8vo.
First Edition published elsewhere. Second 1885.

REMSEN (I.) AN INTRODUCTION TO THE STUDY OF THE COMPOUNDS OF CARBON: or Organic Chemistry. By IRA REMSEN, Professor of Chemistry in the Johns Hopkins University.—

London: Macmillan and Co.
Pp. x. 364. Cr. 8vo.

ROUSSEAU (J. J.)—MORLEY (J.) ROUSSEAU by JOHN MORLEY

London: Macmillan and Co.
Vol. i. pp. xvi. (inc. 2 blanks) 337, 1 blank, 2 advts. Vol. ii. pp. xii. (inc. 2 blanks) 348, 4 advts.
Originally published elsewhere. Transferred to Macmillan and Co. 1885. First Edition printed (S) for Macmillan and Co. 1886 (Globe 8vo.) Reprinted 1888. Title copied from 1886 Edition.

SANDEAU (J.)—STEEL (H. C.) MADEMOISELLE DE LA SEIGLIÈRE Comédie par JULES SANDEAU with historical and grammatical notes by H. C. STEEL, B.A. Assistant Master on the Modern Side at Wellington College

London: Macmillan and Co.
Pp. viii. (inc. 1 paste down) 150, 2 advts. Pott 8vo.
Printed (E) 1885. Reprinted with additions 1889. "Foreign School Classics."

SERVICE (J.) PRAYERS FOR PUBLIC WORSHIP. By the late JOHN SERVICE, D.D., Minister of Hyndland Established Church, Glasgow.

London: Macmillan and Co.
Pp. viii. 168, 2 advts. Cr. 8vo.

SHORTHOUSE (J. H.) THE LITTLE SCHOOLMASTER MARK A Spiritual Romance by J. H. SHORTHOUSE author of 'John Inglesant'

London: Macmillan and Co.
Pp. viii. (inc. 1 blank) 238, 2 advts. Cr. 8vo.
Made up from Parts i. and ii. (See Part i. under 1883, and Part ii. under 1884.)

SIDGWICK (H.) THE SCOPE AND METHOD OF ECONOMIC SCIENCE. An Address delivered to the Economic Science and Statistics Section of the British Association at Aberdeen 10 September, 1885. By Prof. HENRY SIDGWICK, M.A., Litt.D. President of the Section.

London: Macmillan and Co.
Pp. iv. 58, 2 advts. Cr. 8vo.

SIMPSON (F. P.) LATIN PROSE AFTER THE BEST AUTHORS. Part I. Caesarian Prose. By FRANCIS P. SIMPSON, B.A. Balliol College, Oxford; editor of 'Select Poems of Catullus', 'Demosthenes on the Crown'.

London: Macmillan and Co.
Pp. xxx. 94. Ext. Fcap. 8vo.
First Edition printed (S) 1885. Reprinted 1889.

SOPHOCLES—MORSHEAD (E. D. A.) OEDIPUS THE KING translated from the Greek of SOPHOCLES into English Verse by E. D. A. MORSHEAD, M.A. late Fellow of New College, Oxford: Assistant Master at Winchester College

"Erfahre sie, wie ich geschwind
Mich mit Verwünschung von dir wende!
Die menschen sind im ganzen Leben blind,
Nun, Fauste, werde du's am Ende!"—*Goethe.*

London: Macmillan and Co.
Pp. 2 blanks, x. (inc. 1 blank) 123, 1 blank. Fcap. 8vo.

STEWART (B.)—GEE (W. W. H.) LESSONS IN ELEMENTARY PRACTICAL PHYSICS by BALFOUR STEWART, M.A., LL.D., F.R.S. Professor of Physics, Victoria University, the Owens College, Manchester and W. W. HALDANE GEE Demonstrator and Assistant Lecturer in Physics, the Owens College Vol. I. General Physical Processes

London: Macmillan and Co.
Pp. xvi. 291, 1 blank. Cr. 8vo.
Printed (E) *1885.*

STOKES (G. G.) BURNETT LECTURES. ON LIGHT. Second Course, on light as a means of investigation. Delivered at Aberdeen in December, 1884, by GEORGE GABRIEL STOKES, M.A., F.R.S., &c. Fellow of Pembroke College, and Lucasian Professor of Mathematics in the University of Cambridge.

London: Macmillan and Co.
Pp. viii. (inc. 1 blank) 107, 1 blank. Cr. 8vo.
For the First Course, see under 1884, and for the Third Course and complete volume, see under 1887.

[TENNYSON] IN MEMORIAM

London: Macmillan and Co.
Pp. iv. (inc. 2 blanks) 214, 2 blanks.
First Edition printed (E) *October 1885* (*Pott 8vo.*) *Reprinted December 1885.* "*Golden Treasury Series.*" *Also a large paper Edition printed December 1885* (*8vo.*)

TENNYSON TIRESIAS and other Poems By ALFRED LORD TENNYSON D.C.L. P.L.

London: Macmillan and Co.
Pp. viii. 204. Fcap. 8vo.
First Edition printed (E) *November 1885. Reprinted thrice December 1885.*

TENNYSON—PALGRAVE (FRANCIS T.) LYRICAL POEMS BY ALFRED LORD TENNYSON selected and annotated by FRANCIS T. PALGRAVE (Vignette)

London: Macmillan and Co.
Pp. xii. 4 paged title, 270, 6 advts.
Printed (E) *1885* (*Pott 8vo.*) "*Golden Treasury Series.*" *Also a large paper Edition printed 1885* (*8vo.*)

TENNYSON—SHAKESPEAR (EMILY) THE TENNYSON BIRTHDAY BOOK edited by EMILY SHAKESPEAR

London: Macmillan and Co.
Pp. iv. (inc. 1 blank) steel portrait, 277, 1 blank. Ext. Fcap. 8vo.
Originally printed elsewhere. Transferred to Macmillan and Co. 1885.

TENNYSON—SHAKESPEAR (EMILY) THE TENNYSON BIRTHDAY BOOK edited by EMILY SHAKESPEAR

London: Macmillan and Co.
Pp. iv. (inc. 1 blank) 278, 6 advts. Ext. Cr. 16mo.
First Edition printed (E) *1885. Reprinted 1887.*

TURNER (H. H.) A COLLECTION OF EXAMPLES ON HEAT AND ELECTRICITY by H. H. TURNER, B.A. Trinity College.

London: Macmillan and Co.

Pp. 75, 1 blank. Cr. 8vo.

VAUGHAN (C. J.) ST PAUL'S EPISTLE TO THE PHILIPPIANS with translation, paraphrase, and notes for English readers. By C. J. VAUGHAN, D.D. Dean of Llandaff, and Master of the Temple.

London: Macmillan and Co.

Pp. 2 blanks, x. 124, 4 advts. Cr. 8vo.

VIRGIL—MACKAIL (J. W.) THE AENEID OF VIRGIL translated into English by J. W. MACKAIL, M.A. Fellow of Balliol College, Oxford

London: Macmillan and Co.

Pp. 2 blanks, vi. 304. Cr. 8vo.

Printed (𝔈) *1884* (*dated 1885*).

VOICES CRYING IN THE WILDERNESS

Πᾶσα δόσις ἀγαθὴ και πᾶν δώρημα τέλειον ἄνωθεν ἐστι καταβαῖνον ἀπὸ τοῦ πατρὸς τῶν φώτων.

London: Macmillan and Co.

Pp. iv. 311, 1 blank, 4 advts. Cr. 8vo.

VOLTAIRE (F. M. A. DE)—FASNACHT (G. EUGÈNE) VOLTAIRE. HISTOIRE DE CHARLES XII ROI DE SUÈDE edited with historical and grammatical notes by G. EUGÈNE FASNACHT Assistant Master in Westminster School

London: Macmillan and Co.

Pp. xx. (inc. 1 paste down) 324. Pott 8vo.

Printed (𝔈) *1885. Reprinted 1889. "Foreign School Classics."*

VOLTAIRE (F. M. A. DE)—MORLEY (J.) VOLTAIRE by JOHN MORLEY

London: Macmillan and Co.

Pp. xvi. (inc. 2 blanks) 365, 1 blank, 2 advts.

Originally published elsewhere. Transferred to Macmillan and Co. 1885. First Edition printed (𝔖) *for Macmillan and Co. 1885* (*dated 1886, Globe 8vo.*) *Reprinted February and June 1886, 1888. Title copied from the first edition printed for Macmillan and Co.*

WALKER (F. A.) A BRIEF TEXT-BOOK OF POLITICAL ECONOMY. By FRANCIS A. WALKER, author of "The Wages Question", "Money", "Money, Trade, and Industry," "Land and its Rent", etc

London: Macmillan and Co.

Pp. ii. 415, 1 blank. Cr. 8vo.

WALLACE (A. R.) BAD TIMES: an essay on the present depression of trade, tracing it to its sources in enormous foreign loans, excessive war expenditure, the increase of speculation and of millionaires, and the depopulation of the rural districts; with suggested remedies. By ALFRED RUSSEL WALLACE, LL.D.

"In regretting the depopulation of the country I inveigh against the increase of our luxuries; and here too I expect the shout of modern politicians against me."

GOLDSMITH, *Dedication to Deserted Village.*

London: Macmillan and Co.

Pp. xvi. (inc. 4 blanks) 118, 2 advts. Cr. 8vo.

WESTCOTT (B. F.) THE MISSION OF THE SCHOOLMASTER.—A sermon preached in the Chapel of St Mark's College, Chelsea, on St Mark's Day, 1885, by B. F. WESTCOTT, D.D., D.C.L., Canon of Westminster and Regius Professor of Divinity, Cambridge; sometime Assistant Master at Harrow. Printed by Request.

London: Macmillan and Co.
Pp. 12. Cr. 8vo.

WESTCOTT (B. F.)—HORT (F. J. A.) THE NEW TESTAMENT IN THE ORIGINAL GREEK The text revised by BROOKE FOSS WESTCOTT D.D. and FENTON JOHN ANTHONY HORT D.D.

Cambridge and London Macmillan and Co
Pp. iv. 618. Pott 8vo.
First Edition printed (E) *1885. Reprinted 1887, with slight alterations 1889.*

WILLIAMS (SYDNEY E.) FORENSIC FACTS AND FALLACIES a Popular Consideration of some Legal Points and Principles by SYDNEY E. WILLIAMS Barrister-at-Law

. . . ut monitus caveas, ne forte negoti
Incutiat tibi quid sanctarum inscitia legum.—*Hor.*

London: Macmillan and Co.
Pp. viii. (inc. 1 blank) 276. Globe 8vo.

WILLS (W. G.) MELCHIOR by W. G. WILLS author of 'Charles I.,' 'Olivia,' writer of 'Claudian

London: Macmillan and Co.
Pp. viii. unpaged (inc. 3 blanks), 345, 1 blank, 2 advts. Cr. 8vo.

WOODFORD (J. R.) CHARGES DELIVERED AT HIS THIRD VISITATION IN SEPTEMBER AND OCTOBER, 1885, by JAMES RUSSELL Lord Bishop of Ely.

London and Cambridge: Macmillan and Co
Pp. viii. (inc. 4 blanks) 55, 1 blank. 8vo.

XENOPHON—COOKE (A. H.) Elementary Classics. XENOPHON: selections from the Cyropedia. Edited for the use of schools with notes, vocabulary and exercises by ALFRED HANDS COOKE, M.A. Fellow and Lecturer of King's College, Cambridge.

London: Macmillan and Co.
Pp. 102, 2 advts. 2 blanks, 2 paste downs. Pott 8vo.
First Edition printed (E) *1885. Reprinted 1886.*

YATES (W. M.) A KEY TO FIRST STEPS TO LATIN PROSE COMPOSITION. By W. M. YATES, Assistant Master in the High School, Sale.

London: Macmillan and Co.
Pp. iv. 44. Pott 8vo.
Printed (S) *1885.* (*This is a Key to G. Rust's "First Steps to Latin Prose Composition."*)

YONGE (C. M.) NUTTIE'S FATHER by CHARLOTTE M. YONGE author of 'The Heir of Redclyffe', 'Unknown to History', etc.

London: Macmillan and Co.
Vol. i. pp. viii. (inc. 1 blank) 255, 1 blank. Vol. ii. pp. viii. (inc. 1 blank) 226, 2 advts. Cr. 8vo.
First Edition printed 1885. Second (S) *illustrations added 1886* (*1 vol.*) *Reprinted 1889.*

YONGE (C. M.) THE TWO SIDES OF THE SHIELD by CHARLOTTE M. YONGE author of "The Heir of Redclyffe," "Unknown to History", etc. In two volumes

London: Macmillan and Co.
Vol. i. pp. 2 blanks, x. (inc. 2 blanks) 208. Vol. ii. pp. 2 blanks, vi. (inc. 1 blank) 209, 3 blanks. Cr. 8vo.
First Edition printed 1885. Second (𝔖) illustrations added 1886 (1 vol.), 1889.

1886

ABBOT (FRANCIS E.) ORGANIC SCIENTIFIC PHILOSOPHY SCIENTIFIC THEISM By FRANCIS ELLINGWOOD ABBOT, Ph.D. Second Edition

London: Macmillan and Co.
Pp. xxiv. (inc. 4 blanks) 219, 1 blank. Cr. 8vo.

ABOUT MONEY AND OTHER THINGS a Gift-Book by the author of John Halifax, Gentleman'

London: Macmillan and Co. and New York
Pp. viii. (inc. 3 blanks) 253, 1 blank, 2 advts. Cr. 8vo.
Printed (𝔐) 1886.

THE ACTS OF THE APOSTLES, being the Greek text as revised by Drs WESTCOTT and HORT, with explanatory notes by THOMAS ETHELBERT PAGE, M.A. Assistant Master at Charterhouse, and formerly Fellow of St John's College, Cambridge.

Ἰᾶται σε Ἰησοῦς.

London: Macmillan and Co.
Pp. xii. 270, 2 advts. Fcap. 8vo.
First Edition printed (𝔈) January 1886. Reprinted October 1886, 1889.

ARISTOTLE—WELLDON (J. E. C.) THE RHETORIC OF ARISTOTLE translated with an analysis and critical notes by J. E. C. WELLDON, M.A. Fellow of King's College, Cambridge, and Head-Master of Harrow School.

London: Macmillan and Co. and New York.
Pp. xlviii. (inc. 1 blank) 306, 2 advts. Cr. 8vo.

ARNOLD (T.)—ARNOLD (W. T.) THE SECOND PUNIC WAR being chapters of the history of Rome by the late THOMAS ARNOLD, D.D. Formerly Headmaster of Rugby School, and Regius Professor of Modern History in the University of Oxford edited by WILLIAM T. ARNOLD, M.A. With eight maps

London: Macmillan and Co.
Pp. 28 (inc. 1 blank), 435, 1 blank, 2 advts. Cr. 8vo.
Printed (𝔈) 1886.

BACCHANTE—PRINCE ALBERT VICTOR—PRINCE GEORGE—DALTON (JOHN N.) THE CRUISE OF HER MAJESTY'S SHIP "BACCHANTE" 1879-1882. Compiled from the private journals, letters, and note-books of PRINCE ALBERT VICTOR and PRINCE GEORGE OF WALES, with additions by JOHN N. DALTON. Vol I.—The West and

the South. The Mediterranean—Teneriffe—West Indies—Bermudas—Vigo—Ferrol—St. Vincent—The Plate—Falkland Islands—Cape of Good Hope—Australia—Fiji.

"Qui descendunt mare in navibus,
Facientes operationem in aquis multis,
Ipsi viderunt opera Domini
Et mirabilia ejus in profundo.
Confiteantur Domino misericordiae ejus et mirabilia ejus filiis hominum
—Ps. CVII 23, 24, 31.

London: Macmillan and Co.
Pp. xxviii. (inc. 2 blanks) folded map, 676, 9 page illustrations. Med. 8vo.

THE CRUISE OF HER MAJESTY'S SHIP "BACCHANTE". 1879-1882. Compiled from the private journals, letters, and note-books of PRINCE ALBERT VICTOR and PRINCE GEORGE OF WALES, with additions by JOHN N. DALTON. Vol II.—The East. Japan—China—Straits Settlement—Ceylon—Egypt—Palestine—The Mediterranean.

"Ecce, Domine, tu cognovisti omnia, novissima et antiqua.
Quó ibo a spiritu tuo? et quó a facie tuâ fugiam?
Si sumpsero pennas meas diluculo, et habitavero in extremis maris:
Etenim illuc manus tua deducet me, et tenebit me dextera tua."
—Ps. CXXXIX. 5, 7, 9, 10.

London: Macmillan and Co.
Pp. xii. (inc. 1 blank) 803, 1 blank, 6 page illustrations. Med. 8vo.

BAZELY (HENRY)—HICKS (E. L.) HENRY BAZELY THE OXFORD EVANGELIST a memoir by the Rev. E. L. HICKS, M.A. Rector of Fenny Compton, Hon. Canon of Worcester, and sometime Fellow and Tutor of C.C.C. Oxon.

London: Macmillan and Co.
Pp. vi. (inc. 2 blanks) plate portrait, 318, 2 advts. Cr. 8vo.

BENSON (E. W.)—WESTCOTT (B. F.) TWO SERMONS PREACHED AT THE DEDICATION FESTIVAL OF ALLHALLOWS BARKING, 1886, by His Grace the ARCHBISHOP OF CANTERBURY, and BROOKE FOSS WESTCOTT, D.D., D.C.L., Regius Professor of Divinity at Cambridge, and Canon of Westminster.

London: Macmillan and Co. and New York.
Pp. 24. Cr. 8vo.

BLACKIE (J. S.) MESSIS VITAE Gleanings of Song from a Happy Life by JOHN STUART BLACKIE Emeritus Professor of Greek in the University of Edinburgh

χαίρετε πάντοτε.—St. Paul

London: Macmillan and Co. and New York.
Pp. 2 blanks, x. (inc. 1 blank) 204 (inc. 1 blank). Cr. 8vo.

BLACKIE (J. S.) WHAT DOES HISTORY TEACH? Two Edinburgh Lectures by JOHN STUART BLACKIE

London: Macmillan and Co.
Pp. viii. (inc. 3 blanks) 124. Globe 8vo.

BROOKS (P.) TWENTY SERMONS by PHILLIPS BROOKS Rector of Trinity Church, Boston

London: Macmillan and Co. and New York.
Pp. 2 blanks, x. (inc. 2 blanks, paged viii.) 369, 1 blank, 2 advts. Cr. 8vo.
First Edition printed (𝔖) *1886. Reprinted 1887.*

BRUNTON (T. L.) ON DISORDERS OF DIGESTION THEIR CONSEQUENCES AND TREATMENT by T. LAUDER BRUNTON, M.D., D.Sc., F.R.S. Fellow of the Royal College of Physicians; Assistant Physician and Lecturer on Materia Medica at St. Bartholomew's Hospital.

London: Macmillan and Co.
Pp. xvi. (inc. 2 blanks) 390, 2 advts. 8vo.
First Edition printed (S) *June 1886. Reprinted July 1886, 1887, 1888.*

BRYANS (C.) KEY TO EXERCISES IN LATIN PROSE by CLEMENT BRYANS Assistant Master in Dulwich College; late Scholar of King's College, Cambridge; and Bell University Scholar

London: Macmillan and Co.
Pp. 32 (inc. 1 blank). Globe 8vo.
First Edition printed (S) *1886. Reprinted with alterations and additions 1888.*

BUCKLAND (A.) OUR NATIONAL INSTITUTIONS A short sketch for schools by ANNA BUCKLAND

"Consider what nation it is whereof ye are—a nation not beneath the reach of any point the highest that human capacity can soar to."

Milton's Areopagitica.

"A land of settled government,
A land of just and old renown,
Where Freedom broadens slowly down
From precedent to precedent."

Tennyson.

London Macmillan & Co and New York
Pp. paste down, viii. (inc. 2 blanks) 111, 1 blank, 4 advts. paste down. Pott 8vo.
First Edition printed (S) *1886. Reprinted with glossary added 1887.*

CAESAR—BRYANS (C.) Elementary Classics. GAI IULI CAESARIS DE BELLO GALLICO COMMENTARIORUM IV. Edited with notes and vocabulary for the use of schools by CLEMENT BRYANS, M.A., late Scholar of King's College, Cambridge, and Bell University Scholar; Assistant Master in Dulwich College; author of Latin Prose Exercises based upon Caesar's Gallic War.

London: Macmillan and Co.
Pp. 1 paste down, xxii. (inc. 3 blanks) 112. Pott 8vo.
Printed (S) *1886.*

CARLYLE (T.)—NORTON (C. E.) EARLY LETTERS OF THOMAS CARLYLE edited by CHARLES ELIOT NORTON Vol. I. 1814-1821 Vol. II. 1821-1826

London: Macmillan and Co. and New York
Vol. i. pp. xiv. (inc. 1 blank) frontispiece, 376. Vol. ii. pp. iv. frontispiece, 399, 1 blank. Cr. 8vo.

CARROLL (LEWIS) ALICE'S ADVENTURES UNDER GROUND Being a facsimile of the original MS. book afterwards developed into "Alice's Adventures in Wonderland" By LEWIS CARROLL with thirty-seven illustrations by the author Price four shillings

London: Macmillan and Co. and New York
Pp. xvi. (inc. 5 blanks) 95 (inc. 1 blank), 3 advts. 1 blank. Cr. 8vo.
Printed (E) *1886.*

CAZENOVE (J. G.) HISTORIC ASPECTS OF THE *À PRIORI* ARGUMENT CONCERNING THE BEING AND ATTRIBUTES OF GOD being four lectures delivered in Edinburgh in November 1884 on the Honyman-Gillespie

Foundation with appendices and a postscript by JOHN GIBSON CAZENOVE, D.D. Sub-Dean and Chancellor of the Cathedral Church of St. Mary, Edinburgh

London: Macmillan and Co.
Pp. 2 blanks, x. 150, 2 advts. 8vo.

CHURCH (R. W.) ADVENT SERMONS 1885 by R. W. CHURCH Dean of St. Paul's Honorary Fellow of Oriel College, Oxford

London: Macmillan and Co.
Pp. xii. unpaged (inc. 6 blanks), 115, 1 blank. Cr. 8vo.

CICERO—SHUCKBURGH (E. S.) Elementary Classics. CATO MAIOR. A Dialogue on Old Age by M. TULLIUS CICERO. Edited for the use of schools with notes, vocabulary, and biographical index by E. S. SHUCKBURGH, M.A. late Assistant Master at Eton and formerly Fellow and Assistant Tutor of Emmanuel College, Cambridge.

London: Macmillan and Co.
Pp. 1 paste down, xxxvi. 216, 2 blanks. Pott 8vo.
First Edition printed (S) *March 1886. Reprinted with slight corrections October 1886.*

CLARK (L.)—SADLER (H.) THE STAR-GUIDE a list of the most remarkable celestial objects visible with small telescopes with their positions for every tenth day in the year and other astronomical information by LATIMER CLARK, F.R.A.S. and HERBERT SADLER, F.R.A.S.

London: Macmillan and Co.
Pp. xvi. 48, 6 advts. Royal 8vo.

CLARKE (C. B.) SPECULATIONS FROM POLITICAL ECONOMY by C. B. CLARKE, F.R.S.

London: Macmillan and Co. and New York
Pp. viii. (inc. 2 blanks) 108. Cr. 8vo.

COLBECK (C.) FRENCH READINGS FROM ROMAN HISTORY selected from various authors and edited with notes by C. COLBECK, M.A. Assistant Master at Harrow School

London: Macmillan and Co. and New York
Pp. 1 paste down, vi. 438, 2 blanks, 3 advts. (1 on paste down) 1 paste down. Pott 8vo.
Printed (S) *1886. "Foreign School Classics."*

CONWAY (H.) LIVING OR DEAD a novel by HUGH CONWAY author of "A Family Affair", "Called Back", "Dark Days", etc. In three volumes

London: Macmillan and Co.
Vol. i. pp. viii. (inc. 1 blank) 250. Vol. ii. pp. viii. (inc. 1 blank) 248. Vol. iii. pp. viii. (inc. 1 blank) 208.
First Edition printed April 1886 (Cr. 8vo.) Second (S) *October 1886 (1 vol. Cr. 8vo.) Reprinted April 1888 (Globe 8vo.), July 1888.*

COOK (A. M.) MACMILLAN'S SHORTER LATIN COURSE being an abridgment of Macmillan's Latin Course—First Year By A. M. COOK, M.A., Assistant Master in St. Paul's School

London: Macmillan and Co. and New York.
Pp. viii. (inc. 1 blank) 155, 1 blank. Globe 8vo.
First Edition printed (E) *1886. Reprinted 1887, 1888.*

COOKE (J. P.) ELEMENTS OF CHEMICAL PHYSICS by JOSIAH P. COOKE Jr. Erving Professor of Chemistry and Mineralogy in Harvard University

London: Macmillan and Co.
Pp. xii. 739, 1 blank. Royal 8vo.

CORBETT (J.) THE FALL OF ASGARD A Tale of St. Olaf's Days by JULIAN CORBETT In two volumes

London: Macmillan and Co.
Vol. i. pp. xii. 271, 1 blank. Vol. ii. pp. viii. (inc. 1 blank) 266, 2 blanks.
Globe 8vo.

CRANE (W.) THE SIRENS THREE. A poem: · written · and · illustrated · by WALTER · CRANE

London: Macmillan and Co.
Pp. vi. (inc. 2 blanks) 26 printed pages of poetry, 44 illustrated pages.
Demy 4to.
Printed 1885 (dated 1886).

CRAWFORD (F. M.) A TALE OF A LONELY PARISH by F. MARION CRAWFORD author of 'Mr Isaacs,' 'Dr. Claudius', 'A Roman Singer,' 'Zoroaster,' etc.

London: Macmillan and Co.
Vol. i. pp. viii. (inc. 3 blanks) 299, 1 blank. Vol. ii. pp. iv. 283, 1 blank.
First Edition printed February 1886 (Globe 8vo.) Reprinted April 1886. Second Edition (𝔖) July 1886 (1 vol. Cr. 8vo.) Reprinted 1887.

CUNNINGHAM (J.) THE GROWTH OF THE CHURCH IN ITS ORGANISATION AND INSTITUTIONS being the Croall Lectures for 1886 By JOHN CUNNINGHAM, D.D. author of 'Church History of Scotland', 'The Quakers', 'A New Theory of Knowing and Known', etc.

London: Macmillan and Co.
Pp. 2 blanks, xiv. (inc. 3 blanks) 315, 1 blank, 4 advts. 8vo.

DAGONET THE JESTER.

London: Macmillan and Co.
Pp. iv. (inc. 1 blank) 179, 1 blank. Cr. 8vo.
Printed March 1886, list of errata inserted June 1886.
[By MALCOLM KINGSLEY MACMILLAN.]

DALTON (T.) KEY TO RULES AND EXAMPLES IN ALGEBRA, Part 1. By the Rev. T. DALTON, M.A., Senior Mathematical Master of Eton College.

London: Macmillan and Co. and New York.
Pp. viii. unpaged (inc. 2 blanks and 1 advt.), 164. Cr. 8vo.
Printed (𝔈) 1886.

DAYS WITH SIR ROGER DE COVERLEY reprint from the Spectator

London: Macmillan and Co. and New York
Pp. xii. (inc. 3 blanks and front.) 83, 1 blank. Fcap. 4to.
First Edition printed October 1886. Second November 1886.
[Illustrated by HUGH THOMSON.]

DICKENS (C.)—DICKENS (C. THE YOUNGER) THE POSTHUMOUS PAPERS OF THE PICKWICK CLUB by CHARLES DICKENS with notes and numerous illustrations edited by CHARLES DICKENS the Younger in two vols.

London: Macmillan and Co. and New York
Vol. i. pp. xlviii. (inc. 2 blanks) 544. Vol. ii. pp. xvi. (inc. 3 blanks) 538, 2 advts. Post 8vo.

DUMAS (A.)—OGER (V.) LES DEMOISELLES DE ST. CYR Comédie par ALEXANDRE DUMAS with introduction and notes by VICTOR OGER Lecturer in University College, Liverpool, and Victoria University

London: Macmillan and Co.
Pp. x. (inc. 1 paste down) 152, 3 advts. (1 on paste down) 1 paste down. Pott 8vo.
Printed (E) *1886.* "*Foreign School Classics.*"

EDWARDS (J.) DIFFERENTIAL CALCULUS with applications and numerous examples: an elementary treatise. By JOSEPH EDWARDS, M.A., formerly Fellow of Sidney Sussex College, Cambridge.

London: Macmillan and Co. and New York.
Pp. xvi. (inc. 1 blank) 439, 1 blank. Cr. 8vo.

FARRAR (F. W.) HISTORY OF INTERPRETATION Eight lectures preached before the University of Oxford in the year MDCCCLXXXV. On the Foundation of the late Rev. John Bampton by FREDERIC W. FARRAR, D.D., F.R.S., late Fellow of Trinity College, Cambridge; Archdeacon and Canon of Westminster; Chaplain in Ordinary to the Queen.

"Damnamus veteres? minime. Sed post priorum studia in domo Domini quod possumus laboramus." JER. *Apol. in Rufin.* ii. 25.

London: Macmillan and Co.
Pp. lii. (inc. 2 blanks) 554, 2 advts. 8vo.
Printed (S) *1886.*

FARRAR (F. W.)—BROOKS (P.) SERMONS AND ADDRESSES delivered in America by FREDERIC W. FARRAR, D.D., F.R.S. Archdeacon and Canon of Westminster with an introduction by PHILLIPS BROOKS, D.D.

London: Macmillan and Co.
Pp. xviii. (inc. 4 blanks) 364, 4 advts. Cr. 8vo.
Printed (E) *1886.*

FASNACHT (G. E.) THE TEACHER'S COMPANION TO MACMILLAN'S PROGRESSIVE GERMAN COURSE FIRST YEAR With copious notes, hints for different renderings, synonyms, etc. By G. EUGÈNE FASNACHT Assistant Master in Westminster School editor of Macmillan's Series of Foreign School Classics

London: Macmillan and Co. and New York.
Pp. iv. 42, 2 advts. Globe 8vo.
Printed (E) *1886.*

FASNACHT (G. E.) THE TEACHER'S COMPANION TO MACMILLAN'S PROGRESSIVE GERMAN COURSE SECOND YEAR With copious notes, hints for different renderings, synonyms, etc. By G. EUGÈNE FASNACHT Assistant Master in Westminster School editor of Macmillan's Series of Foreign School Classics

London: Macmillan and Co. and New York.
Pp. iv. 62, 2 advts. Globe 8vo.
Printed (E) *1886.*

FAY (A.) MUSIC STUDY IN GERMANY from the home correspondence of AMY FAY.

"The light that never was on sea or land."—Wordsworth.

"Pour admirer assez il faut admirer trop, et un peu d'illusion est necessaire au bonheur."—Cherbuliez.

London: Macmillan and Co.
Pp. 2 blanks, xiv. (inc. 2 blanks) 328. Cr. 8vo.
First Edition printed 1885 (dated 1886). Reprinted 1886. Second (M) *1887.*

FREEMAN (E. A.) THE CHIEF PERIODS OF EUROPEAN HISTORY Six lectures read in the University of Oxford in Trinity Term, 1885 with an essay on Greek cities under Roman rule by EDWARD A. FREEMAN, M.A., Hon. D.C.L. & LL.D. Regius Professor of Modern History Fellow of Oriel College Honorary Fellow of Trinity College

London: Macmillan and Co. and New York
Pp. xii. (inc. 2 blanks) 250, 2 advts. 8vo.

FREEMAN (E. A.) GREATER GREECE AND GREATER BRITAIN AND GEORGE WASHINGTON THE EXPANDER OF ENGLAND Two lectures with an appendix by EDWARD A. FREEMAN, D.C.L., LL.D. Regius Professor of Modern History in the University of Oxford

London: Macmillan and Co.
Pp. iv. (inc. 1 blank) 143, 1 blank, 2 advts. Cr. 8vo.

FREEMAN (E. A.) THE METHODS OF HISTORICAL STUDY Eight lectures read in the University of Oxford in Michaelmas Term, 1884 with the inaugural lecture on the Office of the Historical Professor by EDWARD A. FREEMAN, M.A., Hon. D.C.L. & LL.D. Regius Professor of Modern History Fellow of Oriel College Honorary Fellow of Trinity College

London: Macmillan and Co.
Pp. viii. (inc. 1 blank) 335, 1 blank. 8vo.

GEIKIE (A.) CLASS-BOOK OF GEOLOGY by ARCHIBALD GEIKIE, LL.D., F.R.S. Director-General of the Geological Survey of the United Kingdom, and Director of the Museum of Practical Geology, Jermyn Street, London; formerly Murchison Professor of Geology and Mineralogy in the University of Edinburgh Illustrated with woodcuts

London: Macmillan and Co.
Pp. 2 blanks, xviii. (inc. 2 blanks) 516. Cr. 8vo.

GOETHE (J. W. VON)—AINSLIE (A. D.) REYNARD THE FOX after the German version of Goethe by A DOUGLAS AINSLIE

'Zwischen Uebersetzung und Umarbeitung schwebend'. Goethe.

London: Macmillan and Co.
Pp. xviii. (inc. 2 blanks, paged xx.) 338, 2 advts. Post 8vo.

GOETHE (J. W. VON)—LEE (J.) FAUST by GOETHE with an introduction and notes by JANE LEE Lecturer in German Literature, Newnham College, Cambridge Part i. Followed by an appendix on Part ii.

London: Macmillan and Co. and New York.
Pp. 1 paste down, xlvi. 363, 1 blank, 3 advts. (1 on paste down) 1 paste down.
Pott 8vo.
Printed (Ξ) *1886.* "*Foreign School Classics.*"

GRAHAM (J. W.) NEÆRA a tale of ancient Rome by JOHN W. GRAHAM

London: Macmillan and Co.
Vol. i. pp. iv. unpaged (inc. 1 blank), 238, 2 advts. Vol. ii. pp. iv. unpaged (inc. 1 blank), 259, 1 blank, 4 advts.
First Edition printed 1886 (*8vo.*) *Second* (Ξ) *1887* (*1 vol. Cr. 8vo.*)

GREAVES (J.) A TREATISE ON ELEMENTARY STATICS by JOHN GREAVES, M.A., Fellow and Mathematical Lecturer of Christ's College, Cambridge.

London: Macmillan and Co.
Pp. viii. 272. Cr. 8vo.
First Edition printed 1886. Second (Ξ) *1888.*

GREENHILL (A. G.) DIFFERENTIAL AND INTEGRAL CALCULUS, with applications. By ALFRED GEORGE GREENHILL, M.A., Professor of Mathematics to the Senior Class of Artillery Officers, Woolwich; Examiner in Mathematics in the University of London.

London: Macmillan and Co.
Pp. xii. (inc. 2 blanks) 272, 4 advts. Cr. 8vo.
Printed 1885 (dated 1886).

GREENWOOD (J. E.) THE MOON MAIDEN and other stories by JESSY E. GREENWOOD

London: Macmillan and Co. and New York
Pp. 2 blanks, vi. unpaged (inc. 2 blanks), 183, 1 blank. Cr. 8vo.

HALL (H. S.)—KNIGHT (S. R.) ALGEBRAICAL EXERCISES AND EXAMINATION PAPERS. By H. S. HALL, M.A., formerly Scholar of Christ's College, Cambridge, Master of the Military and Engineering Side, Clifton College. and S. R. KNIGHT, B.A., formerly Scholar of Trinity College, Cambridge, late Assistant Master at Marlborough College.

London: Macmillan and Co.
Pp. viii. (inc. 2 blanks) 181, 1 blank. Globe 8vo.
First Edition printed (Ξ) 1886. Reprinted with slight corrections 1887, with corrections 1889.

HALSTED (G. B.) THE ELEMENTS OF GEOMETRY. By GEORGE BRUCE HALSTED, A.B., A.M., and Ex-Fellow of Princeton College; Ph.D. and Ex-Fellow of Johns Hopkins University; Instructor in Post-Graduate Mathematics, Princeton College; Professor of Pure and Applied Mathematics, University of Texas.

London: Macmillan and Co.
Pp. xvi. (inc. 2 blanks) 366, 2 blanks. 8vo.

HARDY (A. S.) THE WIND OF DESTINY by ARTHUR SHERBURNE HARDY author of "But yet a Woman" In two volumes

London: Macmillan and Co.
Vol. i. pp. iv. unpaged, 237, 1 blank, 2 advts. Vol. ii. pp. iv. unpaged, 242, 2 advts. Globe 8vo.

HARRISON (F.) THE CHOICE OF BOOKS and other literary pieces by FREDERIC HARRISON

London: Macmillan and Co.
Pp. xii. (inc. 3 blanks) 447, 1 blank, 4 advts.
First Edition printed February 1886 (Globe 8vo.) Second (Ξ) May 1886. Reprinted 1887, 1888. Also a large paper Edition printed July 1886 (Med. 8vo.)

HARRISON (J.) A NORTHERN LILY Five Years of an Uneventful Life by JOANNA HARRISON

London: Macmillan and Co.
Vol. i. pp. iv. (inc. 1 blank) 266, 2 blanks. Vol. ii. pp. iv. (inc. 1 blank) 264. Vol. iii. pp. iv. (inc. 1 blank) 276. Cr. 8vo.

HOMER—CARNARVON (EARL OF) THE ODYSSEY OF HOMER Books I-XII translated into English verse by the EARL OF CARNARVON

London: Macmillan and Co. and New York
Pp. xvi. (inc. 2 blanks) Coloured Map, 306, 2 advts. Globe 8vo.

HOMER—LEAF (W.) THE ILIAD edited with English notes and introduction by WALTER LEAF, M.A. late Fellow of Trinity College, Cambridge Vol I Books I.-XII

London: Macmillan and Co.
Pp. xxviii. (inc. 2 blanks) 422, 2 advts. 8vo.

IRVING (W.) OLD CHRISTMAS AND BRACEBRIDGE HALL by WASHINGTON IRVING illustrated by RANDOLPH CALDECOTT New edition

London: Macmillan and Co. and New York
Pp. xx. (inc. 4 blanks, paged as xvi.) 338, 2 blanks. Royal 8vo.
(*See also under 1875, 1876, and 1882.*)

JAMES (H.) THE BOSTONIANS a Novel by HENRY JAMES In three volumes

London: Macmillan and Co.
Vol. i. pp. iv. unpaged, 244. Vol. ii. pp. iv. unpaged, 226, 2 advts. Vol. iii. pp. iv. unpaged, 232, 4 advts. Cr. 8vo.
First Edition printed February 1886. Reprinted March 1886. Second (𝔖) *February 1886* (*1 vol.*)

JAMES (H.) THE PRINCESS CASAMASSIMA A Novel By HENRY JAMES In three volumes

London: Macmillan and Co. and New York
Vol. i. pp. iv. unpaged, 252. Vol. ii. pp. iv. unpaged, 257, 1 blank, 2 advts. Vol. iii. pp. iv. unpaged, 242, 2 advts.
First Edition printed October 1886 (*Cr. 8vo.*) *Second* (𝔖) *October 1886* (*1 vol. Cr. 8vo.*) *Reprinted May 1888* (*Globe 8vo.*), *December 1888.*

JEANS (G. E.) HAILEYBURY CHAPEL AND OTHER SERMONS by the Rev. G. E. JEANS, M.A. Fellow of Hertford College, Oxford

London: Macmillan and Co.
Pp. x. (inc. 3 blanks) 128. Fcap. 8vo.

JELLETT (J. H.) THE ELDER SON, and other sermons, preached before the University of Dublin. By JOHN H. JELLETT, D.D., Provost of Trinity College, Dublin; formerly President of the Royal Irish Academy. (Vignette)

Dublin: Hodges, Figgis, & Co., Grafton Street, Publisher to the University
London: Macmillan and Co.
Pp. xii. 305, 1 blank. Post 8vo.

JEVONS (W. S. & H. A.) LETTERS & JOURNAL OF W. STANLEY JEVONS Edited by his WIFE

London: Macmillan and Co.
Pp. xii. (inc. 2 blanks and 1 page portrait) 473, 1 blank, 2 advts. 8vo.

KARI. MADAME TABBY'S ESTABLISHMENT by KARI illustrated by L. WAIN (Vignette)

London: Macmillan and Co. and New York.
Pp. vi. (inc. 2 blanks) 158, 1 blank, 7 illustrations (inc. front.) Cr. 8vo.
[By MISS HUGHES.]

KENNEDY (A. W. B.) THE MECHANICS OF MACHINERY by ALEX. B. W. KENNEDY Professor of Engineering and Mechanical Technology in University College, London; Member of the Institution of Civil Engineers; Honorary Life Member of the Institution of Mechanical Engineers, Etc., Etc. With numerous illustrations

London: Macmillan and Co. and New York.
Pp. xvi. (inc. 1 blank) 652, 4 advts. Cr. 8vo.
Printed (𝔈) *1886.*

THE KERNEL AND THE HUSK Letters on Spiritual Christianity by the author of "Philochristus" and "Onesimus"

London: Macmillan and Co.
Pp. xii. (inc. 2 blanks) 375, 1 blank. Sup. Royal 16mo.

KING ARTHUR Not a Love Story by the author of "John Halifax, Gentleman"

London: Macmillan and Co.
Pp. iv. unpaged, 337, 1 blank, 2 advts. Cr. 8vo.
Printed (S) *1886.*

KUENEN (A.)—WICKSTEED (P. H.) AN HISTORICO-CRITICAL INQUIRY IN THE ORIGIN AND COMPOSITION OF THE HEXATEUCH (Pentateuch and Book of Joshua) by A. KUENEN Professor of Theology at Lieden translated from the Dutch, with the assistance of the author by PHILIP H. WICKSTEED, M.A.

London: Macmillan and Co.
Pp. xl. (inc. 1 blank) 344. 8vo.

LETTERS FROM DONEGAL IN 1886. By a LADY "FELON." Edited by Colonel MAURICE, Professor of Military History, Royal Staff College,

London: Macmillan and Co. and New York
Pp. viii. (inc. 2 blanks) 76 (inc. 1 blank). Cr. 8vo.
First Edition printed June 1886. Reprinted July and August 1886.

THE LITTLE LAME PRINCE AND HIS TRAVELLING CLOAK A Parable for Young and Old by the author of "John Halifax, Gentleman" with twenty-four illustrations by J. M^CL. RALSTON New Edition

London: Macmillan and Co. and New York
Pp. viii. (inc. 3 blanks and front.) 170, 2 advts. Cr. 8vo.
Originally published elsewhere. First Edition printed (S) *for Macmillan and Co. 1886.*

LIVY—RAWLINS (F. H.) Classical Series. THE LAST TWO KINGS OF MACEDON. Extracts from the Fourth and Fifth Decades of Livy. Selected and edited by F. H. RAWLINS, M.A., Fellow of King's College, Cambridge; Assistant Master at Eton College.

London: Macmillan and Co. and New York.
Pp. xxxii. (inc. 1 blank) 1 folded map, 215, 1 blank. Fcap. 8vo.
Printed (S) *1886.*

LIVY—RICHARDS (G.) Elementary Classics. LIVY THE SIEGE OF SYRACUSE being part of books xxiv. and xxv. of LIVY adapted for the use of beginners by GEORGE RICHARDS, M.A. Assistant Master in Rossall School with notes, exercises, and vocabulary

London: Macmillan and Co.
Pp. xxxii. (inc. 2 maps and 1 blank) 120, 3 advts. 1 paste down. Pott 8vo.
First Edition printed (S) *1886. Reprinted 1887.*

LOCK (J. B.) ARITHMETIC FOR SCHOOLS. By the Rev. J. B. LOCK, M.A., Senior Fellow, Assistant Tutor and Lecturer of Gonville and Caius College; formerly Master at Eton.

London: Macmillan and Co.
Pp. viii. (inc. 3 blanks) 312, 1 advt. 1 blank. Globe 8vo.
Edition with answers printed 1886. Second 1887. Third (E) *1888. Reprinted with slight alterations January 1889, corrigenda inserted in October 1889.*

LOCK (J. B.) ARITHMETIC FOR SCHOOLS. By the Rev. J. B. LOCK, M.A., Senior Fellow, Assistant Tutor and Lecturer of Gonville and Caius College; formerly Master at Eton.

London: Macmillan and Co. and New York
Pp. viii. (inc. 1 blank and 1 advt.) 275, 1 advt. Globe 8vo.
Taken from Edition with answers 1886.

LOCK (J. B.) ARITHMETIC FOR SCHOOLS. Part I. By the Rev. J. B. LOCK, M.A., Senior Fellow, Assistant Tutor and Lecturer of Gonville and Caius College; formerly Master at Eton.

London: Macmillan and Co.
Pp. viii. (inc. 1 blank) 143, 1 advt. Globe 8vo.
First Edition printed 1886. Second (𝔈) *1888.*

LOCK (J. B.) ARITHMETIC FOR SCHOOLS. Part II. By the Rev. J. B. LOCK, M.A., Senior Fellow, Assistant Tutor and Lecturer of Gonville and Caius College; formerly Master at Eton.

London: Macmillan and Co.
Pp. viii. (inc. 1 blank) 171 (paged 125-295), 1 advt. Globe 8vo.
First Edition printed 1886. Second (𝔈) *1888.*

LOCK (J. B.) TRIGONOMETRY FOR BEGINNERS as far as the Solution of Triangles. By the Rev. J. B. LOCK, M.A. Senior Fellow, Assistant Tutor and Lecturer in Mathematics of Gonville and Caius College; formerly Master at Eton.

London: Macmillan and Co.
Pp. viii. (inc. 2 blanks) 135, 1 advt. Globe 8vo.
First Edition printed (𝔖) *1886. Reprinted with additions and alterations 1887, with additions and alterations 1888, with additions and alterations 1889.*

LUBBOCK (J.) NATURE SERIES.—FLOWERS, FRUITS, AND LEAVES. By Sir JOHN LUBBOCK, Bart., F.R.S., M.P., D.C.L., LL.D. With numerous illustrations.

London: Macmillan and Co.
Pp. xvi. (inc. 3 blanks and 1 paste down) 148, 2 advts. 1 paste down. Cr. 8vo.
First Edition printed (𝔖) *1886. Reprinted with slight corrections 1888.*

LUCIAN—BOND (J.)—WALPOLE (A. S.) Elementary Classics. EXTRACTS FROM LUCIAN. Edited for the use of schools. With introduction, exercises, notes, and vocabulary, by Rev. JOHN BOND, M.A., Chaplain Royal Military Academy, Woolwich; late Scholar of St. John's College, Oxford; and A. S. WALPOLE, M.A., Assistant Master in Rossall School.

London: Macmillan and Co.
Pp. xii. (inc. 1 paste down) 127, 1 blank. Pott 8vo.
Printed (𝔈) *1886.*

LUPTON (J. H.) LATIN RENDERING OF THE EXERCISES IN PART II. (XXV.-C.) OF LUPTON'S INTRODUCTION TO LATIN ELEGIAC VERSE COMPOSITION

London: Macmillan and Co. and New York.
Pp. viii. (inc. 3 blanks) 43, 1 blank. Ext. Fcap. 8vo.
Printed (𝔈) *1886.*

LYTE (H. C. M.) A HISTORY OF THE UNIVERSITY OF OXFORD FROM THE EARLIEST TIMES TO THE YEAR 1530. By H. C. MAXWELL LYTE, M.A., F.S.A., Deputy Keeper of the Public Records.

London: Macmillan and Co. and New York
Pp. xx. (inc. 2 blanks and front.) 504, 1 map. Med. 8vo.

McCOSH (J.) PSYCHOLOGY THE COGNITIVE POWERS by JAMES McCOSH, D.D., LL.D., Litt.D. President of Princeton College, author of "Intuitions of the Mind," "Laws of Discursive Thought", "Emotions," "Philosophic Series," etc.

London: Macmillan and Co.
Pp. viii. (inc. 2 blanks) 245, 1 blank. Ext. Cr. 8vo.

MACKENZIE (M.) THE HYGIENE OF THE VOCAL ORGANS. A practical handbook for singers and speakers. By MORELL MACKENZIE, M.D. Lond., Consulting Physician to the Hospital for Diseases of the Throat; formerly Physician and Lecturer on Physiology at the London Hospital; Physician to the Royal Society of Musicians.

London: Macmillan and Co.
Pp. xii. (inc. 1 blank) 224, 4 advts. Cr. 8vo.

First Edition printed June 1886. Reprinted with additions October 1886, with additions and alterations March 1887, April 1887, with additions November 1887, with slight additions 1888.

MACLEAN (W. C.) DISEASES OF TROPICAL CLIMATES Lectures delivered at the Army Medical School by WILLIAM CAMPBELL MACLEAN, M.D., C.B. Surgeon-General, late of H.M. Indian Army formerly Member of Senate of the Madras University Superintendent of Hyderabad Medical School and Professor of Military and Clinical Medicine in the Army Medical School, Netley

London: Macmillan and Co. and New York
Pp. 2 blanks, x. (inc. 3 blanks) 340, folded chart. Cr. 8vo.

M'CLELLAND (W. J.)—PRESTON (T.) A TREATISE ON SPHERICAL TRIGONOMETRY, with numerous examples. Part I. To the end of the Solution of Triangles. By WILLIAM J. M'CLELLAND, Sch., B.A., Principal of the Incorporated Society's School, Santry, Dublin; and THOMAS PRESTON, Sch., B.A.—

London: Macmillan and Co.
Pp. viii. 168. Cr. 8vo.

First Edition published elsewhere. Transferred to Macmillan and Co. 1885. Second Edition printed (𝔏) May 1887. Afterwards with Part ii. published as a complete volume.

M'CLELLAND (W. J.)—PRESTON (T.) A TREATISE ON SPHERICAL TRIGONOMETRY WITH APPLICATIONS TO SPHERICAL GEOMETRY and numerous examples Part II. By WILLIAM J. M'CLELLAND M.A. Principal of the Incorporated Society's School, Santry, Dublin; and THOMAS PRESTON B.A. Senior Moderator and Double Gold Medallist, Trinity College, Dublin.

London: Macmillan and Co. and New York
Pp. xvi. (inc. 1 blank) 186. Cr. 8vo.
Afterwards with Part i. published as a complete volume.

M^C^LENNAN (J. F.) STUDIES IN ANCIENT HISTORY comprising a reprint of Primitive Marriage an inquiry into the origin of the form of capture in marriage ceremonies by the late JOHN FERGUSON M^C^LENNAN A new edition

London: Macmillan and Co. and New York
Pp. xxxii. (inc. 2 blanks) 388. 8vo.

Originally published elsewhere. First Edition printed for Macmillan and Co. 1886.

MACMILLAN'S COLONIAL LIBRARY. For circulation only in India and the Colonies. The publication of a series of books under this title was begun in 1886. The following volumes have appeared. (Crown 8vo.)

Published in 1886.

STATION LIFE IN NEW ZEALAND. By Lady BARKER. 1 vol.

MACMILLAN'S COLONIAL LIBRARY. *Continued*—

A YEAR'S HOUSE-KEEPING IN SOUTH AFRICA. By Lady BARKER. With Illustrations. 1 vol.

A PRINCESS OF THULE. By WILLIAM BLACK. 1 vol.

A FAMILY AFFAIR. By HUGH CONWAY, author of "Called Back," etc. 1 vol.

MR. ISAACS: a Tale of Modern India. By F. MARION CRAWFORD. 1 vol.

DR. CLAUDIUS: a True Story. By F. MARION CRAWFORD. 1 vol.

A ROMAN SINGER. By F. MARION CRAWFORD. 1 vol.

A TALE OF A LONELY PARISH. By F. MARION CRAWFORD. 1 vol.

THE CONDUCT OF LIFE. By RALPH WALDO EMERSON. 1 vol.

SEEKERS AFTER GOD: the Lives of Seneca, Epictetus, and Marcus Aurelius. By the Venerable F. W. FARRAR, D.D., F.R.S., Archdeacon of Westminster. Illustrated. 1 vol.

SOUVENIRS OF SOME CONTINENTS. By ARCHIBALD FORBES, LL.D. 1 vol.

HUMAN INTERCOURSE. By P. G. HAMERTON. 1 vol.

OLDBURY. By ANNIE KEARY. 1 vol.

TALES OF THREE CITIES. By HENRY JAMES. 1 vol.

TALES OF OLD JAPAN. By A. B. MITFORD, late Second Secretary to the British Legation in Japan. With Illustrations drawn and cut on wood by Japanese Artists. 1 vol.

A COUNTRY GENTLEMAN. By Mrs. OLIPHANT. 1 vol.

THE LITERARY HISTORY OF ENGLAND IN THE END OF THE EIGHTEENTH AND BEGINNING OF THE NINETEENTH CENTURY. By Mrs. OLIPHANT. 3 vols.

CAMPING AMONG CANNIBALS. By ALFRED ST. JOHNSTON. 1 vol.

AUNT RACHEL. By D. CHRISTIE MURRAY, author of "Rainbow Gold," etc. 1 vol.

CHANTRY HOUSE. By CHARLOTTE M. YONGE. 1 vol.

THE CHOICE OF BOOKS, and other Literary Pieces. By FREDERIC HARRISON. 1 vol.

MISS TOMMY: a Mediæval Romance. By the Author of "John Halifax, Gentleman." With Illustrations by FREDERIC NOEL PATON. 1 vol.

MRS. LORIMER: a Sketch in Black and White. By LUCAS MALET. 1 vol.

LIVING OR DEAD. By HUGH CONWAY, author of "Called Back," etc. 1 vol.

EFFIE OGILVIE. By Mrs. OLIPHANT, author of "The Curate in Charge," "The Wizard's Son," etc. 1 vol.

MACMILLAN'S COLONIAL LIBRARY. *Continued*—

A NORTHERN LILY: Five Years of an Uneventful Life. By JOANNA HARRISON. 1 vol.

MY FRIEND JIM. By W. E. NORRIS, author of "Matrimony," "No New Thing," etc. 1 vol.

HURRISH: a Study. By the Hon. EMILY LAWLESS, author of "A Millionaire's Cousin." 1 vol.

KING ARTHUR: Not a Love Story. By the Author of "John Halifax, Gentleman." 1 vol.

THE MAYOR OF CASTERBRIDGE. By THOMAS HARDY. 1 vol.

NEÆRA: a Tale of Ancient Rome. By J. W. GRAHAM. 1 vol.

MARGARET JERMINE. By FAYR MADOC, author of "The Story of Melicent." 1 vol.

A MODERN TELEMACHUS. By CHARLOTTE M. YONGE, author of "The Heir of Redclyffe." 1 vol.

SIR PERCIVAL: A Story of the Past and of the Present. By J. HENRY SHORTHOUSE, author of "John Inglesant." 1 vol.

Published in 1887.

A HOUSE DIVIDED AGAINST ITSELF. By Mrs. OLIPHANT. 1 vol.

ABOUT MONEY, AND OTHER THINGS. By the Author of "John Halifax, Gentleman." 1 vol.

THE STRANGE ADVENTURES OF A PHAETON. By WILLIAM BLACK, author of "A Princess of Thule." 1 vol.

ESSAYS IN CRITICISM. By MATTHEW ARNOLD. 1 vol.

TOM BROWN'S SCHOOLDAYS. By an OLD BOY. 1 vol.

THE DOVE IN THE EAGLE'S NEST. By CHARLOTTE M. YONGE, author of "The Heir of Redclyffe." 1 vol.

A BELEAGUERED CITY. By Mrs. OLIPHANT. 1 vol.

CRITICAL MISCELLANIES. By JOHN MORLEY. 1 vol.

A MILLIONAIRE OF ROUGH-AND-READY: DEVIL'S FORD. By BRET HARTE. 1 vol.

SARACINESCA. By F. MARION CRAWFORD, author of "Mr. Isaacs," etc. 1 vol.

A GARDEN OF MEMORIES: MRS. AUSTIN: LIZZIE'S BARGAIN. By MARGARET VELEY. 1 vol.

SABINA ZEMBRA. By WILLIAM BLACK. 1 vol.

THE WOODLANDERS. By THOMAS HARDY. 1 vol.

JILL. By E. A. DILLWYN. 1 vol.

JILL AND JACK. By E. A. DILLWYN. 1 vol.

FREDERICK HAZZLEDEN. By HUGH WESTBURY. 1 vol.

MACMILLAN'S COLONIAL LIBRARY. *Continued*—

THE NEW ANTIGONE: a Romance. 2 vols.

THE CRUSADE OF "THE EXCELSIOR." By BRET HARTE. 1 vol.

THE CŒRULEANS: a Vacation Idyll. By Sir H. S. CUNNINGHAM. 1 vol.

ISMAY'S CHILDREN. By the Author of "Hogan, M.P." 2 vols.

ZOROASTER. By F. MARION CRAWFORD. 1 vol.

HITHERSEA MERE. By Lady AUGUSTA NOEL. 1 vol.

HARMONIA. By the Author of "Estelle Russell." 2 vols.

MARZIO'S CRUCIFIX. By F. MARION CRAWFORD. 1 vol.

Published in 1888.

THE SECOND SON. By Mrs. OLIPHANT. 1 vol.

PAUL PATOFF. By F. MARION CRAWFORD. 1 vol.

BIOGRAPHICAL SKETCHES. BY HARRIET MARTINEAU. 1 vol.

REALMAH. By the Author of "Friends in Council." 1 vol.

THE NEW JUDGMENT OF PARIS: a Novel. By PHILIP LAFARGUE. 1 vol.

A TEACHER OF THE VIOLIN, and other Tales. By J. H. SHORTHOUSE. 1 vol.

CHRIS. By W. E. NORRIS. 1 vol.

JOYCE. By Mrs. OLIPHANT. 1 vol.

THE ARGONAUTS OF NORTH LIBERTY. By BRET HARTE. 1 vol.

FOR GOD AND GOLD. By JULIAN CORBETT, author of "The Fall of Asgard." 1 vol.

WESSEX TALES. By THOMAS HARDY. 1 vol.

THE LASSES OF LEVERHOUSE: A Story. By JESSIE FOTHERGILL. 1 vol.

WITH THE IMMORTALS. By F. MARION CRAWFORD. 1 vol.

ROBERT ELSMERE. By Mrs. HUMPHRY WARD. 1 vol.

FRATERNITY: a Romance. 1 vol.

THE MEDIATION OF RALPH HARDELOT. By WM. MINTO. 1 vol.

THE WEAKER VESSEL. By D. CHRISTIE MURRAY. 1 vol.

THE COUNTESS EVE. By J. H. SHORTHOUSE. 1 vol.

ESSAYS IN CRITICISM. Second Series. By MATTHEW ARNOLD. 1 vol.

MISS BRETHERTON. By Mrs. HUMPHRY WARD. 1 vol.

Published in 1889.

CRESSY. By BRET HARTE. 1 vol.

BEECHCROFT AT ROCKSTONE. By CHARLOTTE M. YONGE. 1 vol.

MACMILLAN'S COLONIAL LIBRARY. *Continued—*

KOPHETUA THE THIRTEENTH. By JULIAN CORBETT. 1 vol.

THE JOURNAL INTIME OF HENRI-FRÉDÉRIC AMIEL. Translated, with an Introduction and Notes, by Mrs. HUMPHRY WARD. 1 vol.

REUBEN SACHS. By AMY LEVY. 1 vol.

GREIFENSTEIN. By F. MARION CRAWFORD. 1 vol.

NEIGHBOURS ON THE GREEN. By Mrs. OLIPHANT. 1 vol.

SCHWARTZ. By D. CHRISTIE MURRAY. 1 vol.

FRENCH AND ENGLISH: a Comparison. By P. G. HAMERTON. 1 vol.

AN AUTHOR'S LOVE. Being the Unpublished Letters of Prosper Mérimée's "Inconnue." 1 vol.

ROBBERY UNDER ARMS. By ROLF BOLDREWOOD. 1 vol.

THE GOSPEL OF THE RESURRECTION: Thoughts on its Relation to Reason and History. By Canon WESTCOTT, D.D. 1 vol.

THE INTELLECTUAL LIFE. By PHILIP GILBERT HAMERTON. 1 vol.

A REPUTED CHANGELING. By CHARLOTTE M. YONGE. 1 vol.

MAROONED. By W. CLARK RUSSELL. 1 vol.

SANT' ILARIO. By F. MARION CRAWFORD. 1 vol.

THE HERITAGE OF DEDLOW MARSH, and other Stories. By BRET HARTE. 1 vol.

ENGLISH TRAITS. By RALPH WALDO EMERSON. 1 vol.

DARWINISM. By ALFRED RUSSEL WALLACE. 1 vol.

MACMILLAN (H.) THE OLIVE LEAF. By HUGH MACMILLAN, D.D., LL.D., F.R.S.E., author of "Bible Teachings in Nature," "Two Worlds are Ours," "The Sabbath of the Fields," etc. etc.

London: Macmillan and Co.
Pp. viii. (inc. 2 blanks) 382, 2 advts. Globe 8vo.
Printed (S) *1886.*

MADOC (F.) MARGARET JERMINE by FAYR MADOC in three volumes

London: Macmillan and Co. and New York.
Vol. i. pp. iv. unpaged, 280. Vol. ii. pp. iv. unpaged, 278, 2 advts. Vol. iii. pp. iv. unpaged, 300. Cr. 8vo.

MAURICE (F. D.) THE CONFLICT OF GOOD AND EVIL IN OUR DAY Twelve Letters to a Missionary. By the Rev. F. D. MAURICE, M.A., Incumbent of St. Peter's Marylebone

London: Smith, Elder and Co., 65, Cornhill. 1865
Pp. viii. (inc. 1 blank) 212. Cr. 8vo.
Transferred to Macmillan and Co. in 1886.

MILLIGAN (W.) THE REVELATION OF ST. JOHN by WILLIAM MILLIGAN, D.D. Professor of Divinity and Biblical Criticism in the University of Aberdeen

London: Macmillan and Co
Pp. xx. (inc. 4 blanks) 343, 1 blank, 4 advts. Cr. 8vo.
First Edition printed 1886. Second 1887.

MURRAY (D. C.) AUNT RACHEL a Rustic Sentimental Comedy by D. CHRISTIE MURRAY author of "First Person Singular", "Joseph's Coat", etc. In two volumes

London: Macmillan and Co.
Vol. i. pp. viii. 198, 2 advts. Vol. ii. pp. iv. unpaged, 220.
First Edition printed February 1886 (Globe 8vo.) Reprinted February 1886. Second (S) December 1886 (1 vol. Cr. 8vo.) Reprinted 1888 (Globe 8vo.), 1889 (Cr. 8vo.)

MYERS (E.) THE JUDGMENT OF PROMETHEUS and other poems by ERNEST MYERS

London: Macmillan and Co.
Pp. viii. (inc. 2 blanks) unpaged, 126, 1 advt. 1 blank. Ext. Fcap. 8vo.

NORRIS (W. E.) MY FRIEND JIM by W. E. NORRIS In two volumes

London: Macmillan and Co.
Vol. i. pp. iv. unpaged, 208. Vol. ii. pp. iv. unpaged, 208.
First Edition printed July 1886 (Globe 8vo.) Reprinted September 1886. Second (S) November 1886 (1 vol. Cr. 8vo.) Reprinted 1888 (Globe 8vo.)

OLIPHANT (M. O. W.) A COUNTRY GENTLEMAN AND HIS FAMILY by Mrs. OLIPHANT author of 'The Wizard's Son', 'Hester', etc. In three volumes

London: Macmillan and Co.
Vol. i. pp. iv. unpaged (inc. 1 blank) 243, 1 blank. Vol. ii. pp. iv. unpaged (inc. 1 blank) 244, 2 advts. Vol. iii. pp. iv. unpaged (inc. 1 blank) 226, 2 advts.
First Edition printed 1886 (Cr. 8vo.) Second (S) 1887 (1 vol. Cr. 8vo.) Reprinted 1888 (Globe 8vo.)

OLIPHANT (T. L. K.) THE NEW ENGLISH by T. L. KINGTON OLIPHANT of Balliol College

London: Macmillan and Co. and New York
Vol. i. pp. xxxviii. (inc. 2 blanks) 625, 1 blank, 2 advts. Vol. ii. pp. 3 blanks, 1 advt. xii. (inc. 1 blank) 527, 1 blank. Cr. 8vo.

OLIVER (S. P.) MADAGASCAR an historical and descriptive account of the island and its former dependencies compiled by SAMUEL PASFIELD OLIVER F.S.A., F.R.G.S. late Captain Royal Artillery

London: Macmillan and Co. and New York.
Vol. i. pp. xx. (inc. 4 blanks) 569, 1 blank, 2 advts. 11 maps. Vol. ii. pp. 2 blanks, x. (inc. 2 blanks) 576, 4 maps. Med. 8vo.

ORCHIDS being the Report on the Orchid Conference held at South Kensington on May 12th and 13th, 1885.

London: Macmillan and Co.
Pp. 156 (inc. 4 advts. 9 blanks, 5 plates). 8vo.

PELLISSIER (E.) FRENCH ROOTS AND THEIR FAMILIES A synthetic vocabulary based upon derivations for schools and candidates for public examinations by EUGÈNE PELLISSIER, M.A., B.Sc. LL.B. (Univer-

Gallic.) Assistant-Master at Clifton College, and Lecturer at University College, Bristol

London: Macmillan and Co.
Pp. xx. (inc. 1 blank) 430, 2 advts. Ext. Fcap. 8vo.
Printed (𝔐) *1885* (*dated 1886*).

THE PRIMULA being the Report on the Primula Conference held at South Kensington on April 20th and 21st 1886. Together with a Report on the Orchid Nomenclature Conference held at Liverpool on June 30th 1886.

London: Macmillan and Co. and New York.
Pp. 155 (paged from 157-312), 1 advt. 1 blank. 8vo.

THE QUARTERLY JOURNAL OF ECONOMICS.

Published for Harvard University Boston George H. Ellis 141 Franklin Street

Royal 8vo.
No. 1 published October 1886, and continued quarterly to this date. (*Imprint taken from wrapper.*) *Macmillan and Co.'s Imprint added* (*to wrapper*) *of Vol. ii. No. 2 in 1888.*

RACINE (J.)—PELLISSIER (E.) BRITANNICUS Tragédie par RACINE with introduction and notes by EUGÈNE PELLISSIER, M.A., B.Sc. LL.B. (Univer-Gallic.) Assistant Master at Clifton College, and Lecturer at University College, Bristol

London: Macmillan and Co. and New York.
Pp. xxxii. (inc. paste down) 116, 2 advts. Pott 8vo.
Printed (𝔈) *1886.* "*Foreign School Classics.*"

RADCLIFFE (C. B.) A NEW DEPARTURE IN SCIENCE, by CHARLES BLAND RADCLIFFE, M.D., being a second edition of a New Chapter in the Story of Nature.

"Non trita auctoribus via".
C. Plinii Sec.,
Nat. Hist., 1., p. 3.

London: Macmillan and Co. and New York
Pp. xii. (inc. 3 blanks) 121, 1 blank, 4 advts. 8vo.

RAY (P. K.) A TEXT-BOOK OF DEDUCTIVE LOGIC FOR THE USE OF STUDENTS. By P. K. RAY D.Sc. (Lond. and Edinb.), Professor of Logic and Philosophy, Dacca College. Second Edition

London: Macmillan and Co.
Pp. xvi. 311, 1 blank. Globe 8vo.
First Edition published elsewhere. Second Edition printed (𝔖) *January 1886. Reprinted March 1886, with alterations 1887, 1888.*

REMSEN (I.) AN INTRODUCTION TO THE STUDY OF CHEMISTRY by IRA REMSEN Professor of Chemistry in the Johns Hopkins University

London: Macmillan and Co.
Pp. xii. 387, 1 blank. Cr. 8vo.
[INORGANIC CHEMISTRY.]

RENDALL (F.) THEOLOGY OF THE HEBREW CHRISTIANS by FREDERIC RENDALL A.M. formerly Fellow of Trinity College, Cambridge, and Assistant Master of Harrow School.

London: Macmillan and Co.
Pp. viii. (inc. 1 blank and 1 advt.) 182, 2 advts. Cr. 8vo.

ROSCOE (H. E.)—SCHORLEMMER (C.) A TREATISE ON CHEMISTRY by Sir H. E. ROSCOE F.R.S. and C. SCHORLEMMER F.R.S. Professors of Chemistry in the Victoria University, Owens College, Manchester. Volume III. The Chemistry of the Hydrocarbons and their Derivatives, or Organic Chemistry. Part III.

"Chymia, alias Alchemia et Spagirica, est ars corpora vel mixta, vel composita, vel aggregata etiam in principia sua resolvendi, aut ex principiis in talia combinandi." —Stahl, 1723.

London: Macmillan and Co. and New York.
Pp. xii. (inc. 3 blanks and 1 advt.) 388. 8vo.
First Edition printed (𝔈) *1886. Reprinted 1889.*

SALLUST—POLLARD (A. W.) THE CATILINE OF SALLUST translated into English. By ALFRED W. POLLARD, B.A., St. John's College, Oxford.

London: Macmillan and Co.
Pp. xxx. 113, 1 blank. Cr. 8vo.
Received from the complete book. (*See under 1882.*)

SCHILLER (J. C. F. VON)—TURNER (E. J.)—MORSHEAD (E. D. A.) SELECTIONS FROM SCHILLER'S LYRICAL POEMS edited with notes and memoir of Schiller by E. J. TURNER, M.A. Assistant-Master of Winchester College and E. D. A. MORSHEAD, M.A. Assistant-Master of Winchester College late Fellow of New College Oxford

London: Macmillan and Co. and New York.
Pp. xxviii. (inc. 1 blank and 1 paste down) 203, 1 blank. Pott 8vo.
Printed (𝔈) *1886. "Foreign School Classics."*

SELBORNE (LORD) A DEFENCE OF THE CHURCH OF ENGLAND AGAINST DISESTABLISHMENT with an introductory letter to the Rt. Hon. W. E. Gladstone, M.P. By ROUNDELL, Earl of SELBORNE

London: Macmillan and Co. and New York
Pp. xxxvi. (inc. 2 blanks) 363, 1 blank, 4 advts. Cr. 8vo.
First Edition printed November 1886. Second December 1886. Reprinted (𝔐) *with alterations and additions 1887. Third* (𝔖) *1888.*

SHORTHOUSE (J. H.) SIR PERCIVAL A story of the past and of the present by J. H. SHORTHOUSE author of 'John Inglesant', 'The Little Schoolmaster Mark', etc.

'I sawe a damoysel as me thoughte, alle in whyte with a vessel in both her handes, and forth withal I was hole.'—

Le Morte D'Arthur, Book XI.

London: Macmillan and Co. and New York.
Pp. xii. (paged x. inc. 3 blanks) 300. Cr. 8vo.
First Edition printed (𝔖) *September 1886. Reprinted twice October 1886, twice December 1886, 1887.*

SIDGWICK (H.) OUTLINES OF THE HISTORY OF ETHICS FOR ENGLISH READERS by HENRY SIDGWICK Knightbridge Professor of Moral Philosophy in the University of Cambridge and author of 'The Methods of Ethics'

London: Macmillan and Co. and New York.
Pp. xxiv. (inc. 1 blank) 276, 4 advts. Cr. 8vo.
First Edition printed 1886. Second 1888.

SIDNEY (P.)—SYMONDS (J. A.) SIR PHILIP SIDNEY By J. A. SYMONDS

London: Macmillan and Co. and New York.
Pp. viii. (2 advts.) 200, 4 advts. Cr. 8vo.
Printed (𝔈) *1886. Reprinted 1889. "English Men of Letters Series."*

SIMPSON (F. P.) KEY TO LATIN PROSE AFTER THE BEST AUTHORS. Part I. CAESARIAN PROSE. By FRANCIS P. SIMPSON, B.A. Balliol College, Oxford; editor of 'Select Poems of Catullus', 'Demosthenes on the Crown'.

London: Macmillan and Co.
Pp. iv. (inc. 1 blank) 80. Globe 8vo.
Printed (S) *1886.*

SMITH (C.) ELEMENTARY ALGEBRA By CHARLES SMITH M.A. Fellow and Tutor of Sidney Sussex College, Cambridge.

London: Macmillan and Co.
Pp. viii. (inc. 1 blank, 1 advt.) 352. Globe 8vo.

SMITH (R. T.) MAN'S KNOWLEDGE OF MAN AND OF GOD Six discourses delivered before the University of Dublin at the Donellan Lecture, 1884-5 by RICHARD TRAVERS SMITH, D.D. Vicar of S. Bartholomew's and Canon of S. Patrick's, Dublin

London Macmillan and Co. and New York
Pp. viii. (inc. 1 blank) 256. Cr. 8vo.

STEWART (A.) THE TALE OF TROY DONE INTO ENGLISH by AUBREY STEWART, M.A. late Fellow of Trinity College, Cambridge.

London: Macmillan and Co. and New York
Pp. viii. unpaged (inc. 4 blanks), 231, 1 blank. Globe 8vo.
Printed (S) *1886.*

TENNYSON LOCKSLEY HALL SIXTY YEARS AFTER etc. By ALFRED LORD TENNYSON P.L. D.C.L.

London: Macmillan and Co. and New York.
Pp. viii. (inc. 3 blanks) 202, 2 blanks. Fcap. 8vo.
First Edition printed (E) *December 1886. Reprinted twice December 1886.*

TENNYSON THE DRAMATIC WORKS OF ALFRED LORD TENNYSON D.C.L. P.L.

Vol I QUEEN MARY
Pp. iv. 222, 2 blanks.

Vol II HAROLD
Pp. iv. 211, 1 blank.

Vol III THE CUP: THE FALCON
Pp. iv. (inc. 1 blank) 156.

Vol IV BECKET
Pp. iv. (inc. 1 blank) 216.
16mo.

London: Macmillan and Co. and New York.
Printed (E) *1886.* MINIATURE EDITION. *These 4 volumes were not sold separately.*

TENNYSON THE POETICAL WORKS OF ALFRED LORD TENNYSON D.C.L. P.L.

Vol I EARLY POEMS.
Pp. viii. (inc. 1 blank) 237, and 3 blanks.

Vol II ENGLISH IDYLLS AND OTHER POEMS
Pp. viii. (inc. 2 blanks) 216.

Vol III ENOCH ARDEN, AND OTHER POEMS
Pp. viii. (inc. 3 blanks) 182, 2 blanks.

Vol IV THE PRINCESS
Pp. iv. (inc. 1 blank) 215, 1 blank.

Vol V MISCELLANEOUS POEMS, AND MAUD
Pp. viii. (inc. 2 blanks) 250, 2 blanks.

Vol VI IN MEMORIAM
Pp. iv. (inc. 1 blank) 223, 1 blank.

Vol VII IDYLLS OF THE KING. Vol. I
Pp. viii. (inc. 3 blanks) 234, 2 blanks.

Vol VIII IDYLLS OF THE KING. Vol. II
Pp. viii. (inc. 4 blanks) 243, 1 blank.

Vol IX IDYLLS OF THE KING. Vol. III
Pp. viii. (inc. 4 blanks) 203, 1 blank.

Vol. X THE LOVER'S TALE, AND BALLADS
Pp. 2 blanks, vi. (inc. 1 blank) 217, 3 blanks.
16mo.
London: Macmillan and Co. and New York.
Printed (𝔈) *1886.* MINIATURE EDITION. *These 10 volumes were not sold separately.*

TENNYSON (HALLAM)—CALDECOTT (RANDOLPH) JACK AND THE BEAN-STALK English Hexameters by HALLAM TENNYSON illustrated by RANDOLPH CALDECOTT
London: Macmillan and Co. and New York
Pp. 71, 1 blank. Fcap. 4to.
First Edition printed November 1886. Reprinted twice in December 1886.

THOMPSON (G. C.) PUBLIC OPINION AND LORD BEACONSFIELD 1875-1880 by GEO. CARSLAKE THOMPSON, LL.M. of the Inner Temple, Barrister-at-law. In two volumes
London: Macmillan and Co.
Vol. i. pp. xxiv. (inc. 2 blanks) 440. Vol. ii. pp. vi. (inc. 1 blank) 538, 2 advts.
8vo.

TODHUNTER (I.)—M^cCARTHY (FR. L.) KEY TO TODHUNTER'S MENSURATION FOR BEGINNERS. By the Rev. FR. LAWRENCE M^cCARTHY, Professor of Mathematics in St Peter's College, Agra
London: Macmillan and Co.
Pp. 2 advts. vi. 132. Cr. 8vo.
Printed (𝔖) *1885.*

VAUGHAN (C. J.) LESSONS OF THE CROSS AND PASSION. WORDS FROM THE CROSS. THE REIGN OF SIN. THE LORD'S PRAYER. Four courses of Lent lectures. By C. J. VAUGHAN, D.D. Dean of Llandaff and Master of the Temple New Edition
London: Macmillan and Co. and New York.
Pp. xii. 1 blank, 400, 2 advts. 2 blanks. Cr. 8vo.
(*For separate publication of "Lessons of the Cross and Passion" see under 1869; "Words from the Cross" see under 1875; "The Lord's Prayer" see under 1879. "The Reign of Sin" had not been published in a separate form.*)

WESTCOTT (B. F.) CHRISTUS CONSUMMATOR: Some aspects of the Work and Person of Christ in relation to Modern Thought. By BROOKE FOSS WESTCOTT, D.D., D.C.L., Canon of Westminster and Regius Professor of Divinity, Cambridge.

London: Macmillan and Co. and New York.
Pp. xii. 176. Cr. 8vo.
First Edition printed 1886. Second 1887.

WESTCOTT (B. F.) DISCIPLINED LIFE. Three addresses by BROOKE FOSS WESTCOTT, D.D., D.C.L. Canon of Westminster, and Chaplain in Ordinary to the Queen; sometime Assistant Master at Harrow.

London: Macmillan and Co.
Pp. 4, 60. Cr. 8vo.

WHEELER (J. TALBOYS) INDIA UNDER BRITISH RULE FROM THE FOUNDATION OF THE EAST INDIA COMPANY by J. TALBOYS WHEELER late Assistant-Secretary to the Government of India, Foreign Department, and late Secretary to the Government of British Burma, author of "History of India from the Earliest Ages", including the "Maha Bharata" and "Ramayana", "A Short History of India" etc. etc.

London: Macmillan and Co.
Pp. xvi. (inc. 2 blanks) 312. 8vo.

WIEDERSHEIM (ROBERT)—PARKER (W. NEWTON) ELEMENTS OF THE COMPARATIVE ANATOMY OF VERTEBRATES. Adapted from the German of ROBERT WIEDERSHEIM, Professor of Anatomy, and Director of the Institute of Human and Comparative Anatomy in the University of Freiburg—in Baden, by W. NEWTON PARKER, Professor of Biology in the University College of South Wales and Monmouthshire. With additions by the author and translator. Two hundred and seventy woodcuts.

London: Macmillan and Co. and New York.
Pp. xxviii. (inc. 1 blank) 346, 2 advts. Med. 8vo.

WOODS (M. A.) A FIRST SCHOOL POETRY BOOK compiled by M. A. WOODS Head Mistress of the Clifton High School for Girls

London: Macmillan and Co. and New York.
Pp. 2 blanks, xiv. (inc. 3 blanks) 267, 3 blanks, 2 advts. Pott 8vo.
First Edition printed (E) 1886. Reprinted with alterations and additions 1887.

YONGE (C. M.) CHANTRY HOUSE by CHARLOTTE M. YONGE author of 'The Heir of Redclyffe', 'Unknown to History', etc. In two volumes

London: Macmillan and Co.
Vol. i. pp. viii. (inc. 1 blank) 240. Vol. ii. pp. viii. 230, 2 advts. Cr. 8vo.
First Edition printed 1886. Second (S) illustrations added 1887 (1 vol.) Reprinted 1889.

YONGE (C. M.) A MODERN TELEMACHUS by CHARLOTTE M. YONGE author of 'Heir of Redclyffe', 'Unknown to History', etc. In two volumes

London: Macmillan and Co. and New York
Vol. i. pp. xvi. (inc. 2 blanks) 218, 2 blanks. Vol. ii. pp. iv. unpaged, 249, 3 blanks. Cr. 8vo.
First Edition printed 1886. Second (S) illustrations added 1887 (1 vol.) Reprinted 1889.

YONGE (C. M.) SCENES AND CHARACTERS or Eighteen Months at Beechcroft by CHARLOTTE M. YONGE author of 'The Heir of Redclyffe', 'The Two Guardians', etc (Vignette—'Yes, Miss, Dick Rodd is a sad fellow.'—P. 41) Fifth Edition Illustrated by W. J. HENNESSY

London: Macmillan and Co. and New York.
Pp. xvi. (inc. 2 blanks) paged xiv. plate title, 316, 3 page illustrations (inc. front.) Cr. 8vo.
First four Editions published elsewhere. Fifth Edition printed (S) *1886. Reprinted 1889.*

YONGE (C. M.) THE VICTORIAN HALF CENTURY a Jubilee Book by CHARLOTTE M. YONGE author of 'The Heir of Redclyffe', 'Unknown to History', etc. With a portrait of Her Majesty the Queen

London: Macmillan and Co. and New York.
Pp. xii. (inc. 4 blanks) 1 page portrait, 114, 2 advts. Cr. 8vo.
First Edition printed (S) *1886. Reprinted February and August 1887.*

ZIEGLER (E.)—MACALISTER (D.) A TEXT-BOOK OF PATHOLOGICAL ANATOMY AND PATHOGENESIS by ERNST ZIEGLER Professor of Pathological Anatomy in the University of Tübingen translated and edited for English students by DONALD MACALISTER, M.A. M.D. Fellow of the Royal College of Physicians; Fellow and Medical Lecturer of St John's College, University Lecturer in Medicine, and Physician to Addenbrooke's Hospital, Cambridge. Part II—Special Pathological Anatomy Sections IX-XII

London: Macmillan and Co. and New York.
Pp. xii. (inc. 1 blank) 391, 1 blank. Med. 8vo.
(*For Part i. General Pathological Anatomy, see under 1883. For Part ii. Special Pathological Anatomy, Sections i-viii., see under 1884.*)

1887

ACLAND (HENRY W.) THE ARMY MEDICAL SCHOOL.—An Address delivered at Netley Hospital at the Distribution of Prizes on July 29, 1887 by Sir HENRY W. ACLAND, K.C.B., F.R.S. Regius Professor of Medicine in the University of Oxford and Hon. Physician to H.R.H. the Prince of Wales

London: Macmillan and Co
Pp. 24 (inc. 1 blank). 8vo.

AESCHYLUS—VERRALL (A. W.) ΑΙΣΧΥΛΟΥ ΕΠΤΑ ΕΠΙ ΘΗΒΑΣ. THE 'SEVEN AGAINST THEBES' OF AESCHYLUS, with an introduction, commentary and translation by A. W. VERRALL, M.A., Fellow of Trinity College, Cambridge.

London: Macmillan and Co. and New York.
Pp. xl. 179, 5 blanks, 2 paste down. 8vo.

AITKEN (WILLIAM) ON THE GROWTH OF THE RECRUIT AND YOUNG SOLDIER with a view to a judicious selection of 'growing lads' for the army, and a regulated system of training for recruits by Sir WILLIAM AITKEN, Knt. M.D. (Edin.); F.R.S. Professor of Pathology in the Army Medical School; Examiner in Medicine for the Military Medical Services of the Queen; Fellow of the Sanitary Institute of Great Britain;

formerly Demonstrator of Anatomy in the University of Glasgow; and Pathologist attached to the military hospitals at Scutari during the Russian War

London: Macmillan and Co. and New York
Pp. xxiv. 260, 4 advts. Cr. 8vo.

AUSTIN (ALFRED) PRINCE LUCIFER by ALFRED AUSTIN

'Lucifer, Son of the Morning,'
Isaiah, Chap. XIV. v. 12.

EVE. 'Light-Bearer to my darkness!'
Act IV. Scene v.

London: Macmillan and Co. and New York
Pp. viii. (inc. 3 blanks) 193, 1 blank, 2 advts. Cr. 8vo.
First Edition October 1887. Reprinted December 1887.

BARNES (WILLIAM)—BAXTER (LUCY) THE LIFE OF WILLIAM BARNES POET AND PHILOLOGIST by his daughter LUCY BAXTER ("Leader Scott") Hon. Member of the Academy of Fine Arts, Florence; Author of "A Nook in the Apennines," "Renaissance in Italy", etc.

London: Macmillan and Co. and New York
Pp. xvi. (inc. 2 blanks and full page portrait) 358, 2 advts. Cr. 8vo.

BARRON (A. F.) THE JOURNAL OF THE ROYAL HORTICULTURAL SOCIETY.—VOL. IX.—PEARS. Report of the Committee of the National Pear Conference, held in the Society's Gardens, Chiswick, October, 1885. Compiled and prepared by A. F. BARRON, Superintendent of the Royal Horticultural Society's Gardens, Secretary to the Fruit Committee, etc.

London: Macmillan and Co.
Pp. iv. 230, 2 advts. 8vo.

BINNIE (W.) SERMONS by the late Rev. WILLIAM BINNIE, D.D. Professor of Church History, Free Church College, Aberdeen; Author of "The Psalms, their History, Teachings, and Use."

London Macmillan and Co. and New York
Pp. viii. (inc. 3 blanks) 278, 2 advts. Cr. 8vo.

BIRKS (T. R. & H. A.)—BROWNE (E. H.) JUSTIFICATION AND IMPUTED RIGHTEOUSNESS being a Review of "Ten Sermons on the Nature and Effects of Faith' by James Thomas O'Brien D.D. late Bishop of Ossory, Ferns, and Leighlin by the Rev. T. R. BIRKS M.A. late Knightbridge Professor of Moral Philosophy, Cambridge, and Honorary Canon of Ely Edited by the Rev. H. A. BIRKS M.A. Curate of Chigwell, Essex, late Scholar of Trinity College, Cambridge With a Preface by the Right Rev. The LORD BISHOP OF WINCHESTER

London Macmillan and Co. and New York
Pp. xxiv. (inc. 2 blanks) 230, 2 advts. Cr. 8vo.

BLACK (W.) SABINA ZEMBRA a Novel by WILLIAM BLACK In three volumes

London: Macmillan and Co. and New York
Vol. i. pp. viii. (inc. 1 blank) 269, 1 blank, 2 advts. Vol. ii. pp. viii. (inc. 2 blanks) 242, 2 advts. Vol. iii. pp. viii. (inc. 1 blank) 230, 2 advts. Cr. 8vo.
First Edition printed March 1887. Second (S) October 1887 (1 vol.)

BOTTOMLEY (J. T.) FOUR FIGURE MATHEMATICAL TABLES. Comprising logarithmic and trigonometrical tables, and tables of squares,

square roots, and reciprocals. By J. T. BOTTOMLEY, M.A., F.R.S.E., F.C.S., Lecturer in Natural Philosophy in the University of Glasgow.

London: Macmillan and Co. and New York
Pp. 52 (inc. 1 blank). 8vo.
Printed (E) *1887.*

BOWER (F. O.)—VINES (S. H.)—DYER (W. T. T.) A COURSE OF PRACTICAL INSTRUCTION IN BOTANY by F. O. BOWER D.Sc., F.L.S. Regius Professor of Botany in the University of Glasgow and SYDNEY H. VINES, D.Sc., F.R.S., F.L.S. Fellow and Lecturer of Christ's College, Cambridge and Reader in Botany in the University with a preface to Part I by W. T. THISELTON DYER, M.A., C.M.G., F.R.S., F.L.S. Director of the Royal Gardens, Kew Part II. Bryophyta—Thallophyta

London: Macmillan and Co. and New York.
Pp. viii. 144. Cr. 8vo.
(*For Part i. see under 1885, and for the complete book see under 1888.*)

BROOKS (P.) TOLERANCE Two Lectures addressed to the students of several of the divinity schools of the Protestant Episcopal Church by PHILLIPS BROOKS Rector of Trinity Church, Boston.

London: Macmillan and Co.
Pp. 119, 1 blank (paged 111). Cr. 8vo.

BROWN (J. ALLEN) PALÆOLITHIC MAN IN N.W. MIDDLESEX. The evidence of his existence and the physical conditions under which he lived in Ealing and its neighbourhood, illustrated by the condition and culture presented by certain existing savages. By JNO. ALLEN BROWN, F.G.S., F.R.G.S., &c.

" . . . . . Homo sum
" Nihil humanum a me alienum puto."
Terence.

With frontispiece and eight plates.

London: Macmillan and Co.
Pp. 1 page illustration, viii. 227, 1 blank, 8 page plates (1 double). 8vo.

BUCKLEY (ARABELLA B.) HISTORY OF ENGLAND FOR BEGINNERS by ARABELLA B. BUCKLEY (MRS. FISHER) author of 'The Fairy-Land of Science,' 'A Short History of Natural Science', etc. With coloured maps and chronological and genealogical tables

London: Macmillan and Co. and New York
Pp. xxxii. 380, 4 advts. 8 coloured maps. Globe 8vo.
First Edition printed (E) *1887. Reprinted with slight alterations 1888.*

BUMBLEBEE BOGO'S BUDGET by a RETIRED JUDGE with eleven illustrations by ALICE HAVERS Price four shillings and sixpence

London: Macmillan and Co. and New York.
Pp. xii. (inc. 2 blanks) 152. Cr. 8vo.
First Edition printed April 1887. Second (People's) Edition December 1887 (pp. xvi. (inc. 5 blanks) 64).

CAESAR—BOND (JOHN)—WALPOLE (A. S.)—KRANER (F.)—DITTENBERGER (W.) Classical Series. GAI IULI CAESARIS DE BELLO GALLICO COMMENTARII. After the German of KRANER—DITTENBERGER. By Rev. JOHN BOND, M.A., Chaplain Royal Military Academy, Woolwich; late Scholar of St. John's College, Oxford; and A. S. WALPOLE, M.A., Assistant Master in Rossall School.

London: Macmillan and Co. and New York.
Pp. lxxx. (inc. 1 blank) 4 pages of plans and illustrations, 419, 1 blank. Fcap. 8vo.
Printed (S) *1887.*

CAESAR—BOND (JOHN)—WALPOLE (A. S.) Elementary Classics. GAI IULI CAESARIS DE BELLO GALLICO COMMENTARIORUM VII. Edited, for the use of schools, by Rev. JOHN BOND, M.A., Chaplain Royal Military Academy, Woolwich; formerly Scholar of St. John's College, Oxford; and ARTHUR S. WALPOLE, M.A., Master in Rossall School. With notes and vocabulary.

London: Macmillan and Co. and New York.
Pp. 1 folded map, xii. (inc. 1 blank and 1 paste down) 157, 1 blank, 2 advts. Pott 8vo.
Printed (S) *1887.*

CAESAR—COLBECK (C.) Elementary Classics. GAI IULI CAESARIS DE BELLO GALLICO COMMENTARIORUM V. Edited with notes and vocabulary for the use of schools, by C. COLBECK, M.A., late Fellow of Trinity College, Cambridge; Assistant Master at Harrow School.

London: Macmillan and Co. and New York.
Pp. xlii. (inc. blank and paste down) 128, 1 page map, 2 double page maps. Pott 8vo.
Printed (S) *1887.*

CAESAR—WELCH (W.)—DUFFIELD (C. G.) Elementary Classics. CAESAR'S HELVETIAN WAR. Adapted for the use of beginners by W. WELCH, M.A., and C. G. DUFFIELD, M.A., Assistant Masters at Cranleigh School. With notes, exercises, and vocabularies.

London: Macmillan and Co. and New York.
Pp. xii. (inc. 1 paste down, 1 blank) 1 map, 96, 2 advts. blank and paste down. Pott 8vo.
Printed (S) *1887. Reprinted 1889.*

CALVERT (A.) SCHOOL READINGS IN THE GREEK TESTAMENT being the outline of the Life of Our Lord as given by St Mark, with additions from the text of the other Evangelists arranged and edited with notes and vocabulary by ARTHUR CALVERT, M.A. late Fellow of St John's College, Cambridge.

London: Macmillan and Co. and New York
Pp. xxxii. (inc. 2 page maps) 296. Fcap. 8vo.
Printed (S) *1887.*

CAMEOS FROM ENGLISH HISTORY. Forty years of Stewart Rule. (1603-1643.) By the author of The Heir of Redclyffe. Sixth Series.

London: Macmillan and Co. and New York.
Pp. viii. (inc. 1 blank) 400, 2 advts. Globe 8vo.
Printed (E) *1887.*

CARLYLE (T.)—NORTON (C. E.) REMINISCENCES by THOMAS CARLYLE edited by CHARLES ELIOT NORTON In two volumes

London: Macmillan and Co. and New York
Vol. i. pp. 2 blanks, x. (inc. 2 blanks) folded map, 278, 2 advts. Vol. ii. pp. 2 blanks, vi. (inc. 1 blank) map, 325, 1 blank, 2 advts. Cr. 8vo.

CARPENTER (W. B.) REVERENCE—THE SECRET OF GREATNESS. A Sermon Preached in the Church of St. Margaret, Westminster, before the Honourable House of Commons, on Sunday, May 22nd, 1887, in commemoration of the Fiftieth Year of the Reign of Her Majesty the Queen. By the Right Rev. WILLIAM BOYD CARPENTER, D.D., Lord Bishop of Ripon

London: Macmillan and Co. and New York.
Pp. 32 (inc. 1 blank). 8vo.

CARROLL (LEWIS) [People's Edition] ALICE'S ADVENTURES IN WONDERLAND and THROUGH THE LOOKING-GLASS AND WHAT ALICE FOUND THERE by LEWIS CARROLL with ninety-two illustrations by JOHN TENNIEL Price four shillings and sixpence

London: Macmillan and Co. and New York
Pp. xvi. (inc. 6 blanks and frontispiece) 400 (paged 1-174, 2 blanks, and i-xii. (inc. 2 blanks) 1-209, 2 advts. 1 blank). Cr. 8vo.

Made up from the separate volumes of the PEOPLE'S EDITIONS *of "Alice's Adventures in Wonderland" (see under 1865) and "Through the Looking-Glass" (see under 1872).*

CARROLL (LEWIS) THE GAME OF LOGIC by LEWIS CARROLL Price three shillings

London: Macmillan and Co. and New York.
Pp. xii. unpaged (inc. 4 blanks), 96, 3 advts. 1 blank. Also an envelope containing card and counters. Cr. 8vo.

The envelope containing the card and counters was sold separately price 2d.

CLIFFORD (W. K.) ELEMENTS OF DYNAMIC an introduction to the study of motion and rest in solid and fluid bodies by W. K. CLIFFORD, F.R.S. late Professor of Applied Mathematics and Mechanics at University College, London. Part 1. Kinematic. Book IV. and Appendix.

London: Macmillan and Co. and New York.
Pp. xii. (2 blanks) 120. Cr. 8vo.

COHEN (J. B.) THE OWENS COLLEGE COURSE OF PRACTICAL ORGANIC CHEMISTRY by JULIUS B. COHEN, Ph.D., F.C.S. Assistant Lecturer on Chemistry, Owens College, Manchester, &c.

London: Macmillan and Co. and New York
Pp. xvi. (inc. 2 blanks) 200. Fcap. 8vo.
Printed (𝔈) *1887.*

COPE (E. D.) THE ORIGIN OF THE FITTEST Essays on Evolution by E. D. COPE, A.M., Ph.D. (Heidelberg) Member of the United States National Academy of Sciences; Correspondent of the Royal Bavarian Academy of Sciences

London: Macmillan and Co. and New York.
Pp. xx. (inc. 4 blanks) 467, 1 blank. 8vo.

CORBETT (J.) FOR GOD AND GOLD by JULIAN CORBETT author of 'The Fall of Asgard

London: Macmillan and Co. and New York
Pp. 2 blanks, x. (inc. 1 blank) 427, 1 blank. Cr. 8vo.
Printed (𝔖) *1887.*

CRAWFORD (F. M.) MARZIO'S CRUCIFIX by F. MARION CRAWFORD author of 'Mr Isaacs', 'Dr Claudius', 'A Roman Singer,' etc. In two volumes

London: Macmillan and Co. and New York.
Vol. i. pp. iv. unpaged, 220. Vol. ii. pp. iv. unpaged, 220.
First Edition printed 1887 (Globe 8vo.) Second Edition (𝔖) *1888 (1 vol. Cr. 8vo.) Reprinted 1889.*

CRAWFORD (F. M.) PAUL PATOFF by F. MARION CRAWFORD author of 'Mr. Isaacs,' 'A Roman Singer,' etc. In three volumes

London: Macmillan and Co. and New York.
Vol. i. pp. iv. unpaged, 308. Vol. ii. pp. iv. unpaged, 282, 2 advts. Vol. iii. pp. iv. unpaged, 281, 1 blank, 2 advts. Cr. 8vo.
First Edition printed 1887. Reprinted February 1888. Second (𝔖) *April 1888 (1 vol.) Reprinted September 1888.*

CUNNINGHAM (H. S.) THE CŒRULEANS A Vacation Idyll By H. S. CUNNINGHAM author of 'Chronicles of Dustypore', 'Wheat and Tares', etc.

—— to the sessions of sweet, silent thought
I summon up remembrance of things past

In two volumes.

London: Macmillan and Co. and New York.
Vol. i. pp. viii. (inc. 2 blanks) 230, 2 advts. Vol. ii. pp. viii. (inc. 2 blanks) 226, 2 advts. Cr. 8vo.
First Edition printed March 1887. Second (S) *August 1887* (*1 vol.*)

DAVIDSON (R. T.) THE SACRED BANNER. A Sermon preached in the Chapel of the Royal Holloway College for Women, on Sunday, October 9th, 1887, being the first Sunday after the opening of the College for work, by RANDALL T. DAVIDSON, M.A., D.D., Dean of Windsor; one of the Governors of the College

London: Macmillan and Co. and New York
Pp. 12. 8vo.

DE VERE (A.) ESSAYS CHIEFLY ON POETRY by AUBREY DE VERE, LL.D. in two vols. Vol I Criticisms on Certain Poets Vol II Essays, Literary and Ethical

London: Macmillan and Co. and New York
Vol. i. pp. 2 blanks, x. (inc. 4 blanks) 314, 2 advts. Vol. ii. pp. viii. (inc. 3 blanks) 295, 1 blank, 2 advts. Globe 8vo.

DICEY (A. V.) LETTERS ON UNIONIST DELUSIONS by A. V. DICEY, B.C.L. Vinerian Professor of English Law in the University of Oxford author of 'England's Case against Home Rule' (Republished from 'The Spectator')

London: Macmillan and Co. and New York
Pp. 2 blanks, x. 110, 2 advts. Globe 8vo.

DICEY (A. V.) THE PRIVY COUNCIL the Arnold Prize Essay 1860 by ALBERT VENN DICEY, B.C.L Fellow of All Souls College Vinerian Professor of English Law in the University of Oxford

London: Macmillan and Co. and New York
Pp. viii. (inc. 1 blank) 147, 1 blank. Cr. 8vo.
First Edition published elsewhere. Second Edition printed 1887.

DIGGLE (J. W.) GODLINESS & MANLINESS a miscellany of brief papers touching the relation of religion to life by JOHN W. DIGGLE, M.A., Vicar of Mossley Hill, Liverpool; late Lecturer and Postmaster of Merton College, Oxford

London: Macmillan and Co. and New York
Pp. xii. (inc. 2 blanks) 256, 4 advts. Cr. 8vo.

DILLWYN (E. A.) JILL AND JACK by E. A. DILLWYN author of 'Jill,' 'A Burglary,' 'The Rebecca Rioter', etc. In two volumes

London: Macmillan and Co. and New York.
Vol. i. pp. iv. unpaged (inc. 1 blank), 249, 1 blank, 2 advts. Vol. ii. pp. iv. unpaged (inc. 1 blank), 250, 2 advts. Globe 8vo.

EMERSON (R. W.)—CABOT (J. E.) A MEMOIR OF RALPH WALDO EMERSON by JAMES ELLIOT CABOT in two volumes

London: Macmillan and Co. and New York
Vol. i. pp. 2 blanks, x. (inc. 2 blanks) 382, 2 advts. Vol. ii. pp. 2 blanks, vi. (inc. 1 blank) 428. Cr. 8vo.
Printed (S) *1887.*

FAITH AND CONDUCT An Essay on Verifiable Religion

London: Macmillan and Co. and New York
Pp. 2 blanks, xvi. 387, 1 blank. Cr. 8vo.

FASNACHT (G. E.) TEACHER'S COMPANION TO MACMILLAN'S PROGRESSIVE FRENCH COURSE FIRST YEAR in three parts: (1). Systematic treatise on pronunciation: (2). Translation of the English-French exercises, with hints for different renderings; remarks on rules and vocabulary (3). French synonyms discriminated; critical glossary of difficulties, etc. By G. EUGÈNE-FASNACHT formerly Assistant-Master in Westminster School Editor of Macmillan's series of 'Foreign School Classics'

London: Macmillan and Co. and New York.
Pp. vi. 122, 2 advts. Globe 8vo.
Printed (Ε) *1887.*

FEARNLEY (W.) A COURSE OF ELEMENTARY PRACTICAL HISTOLOGY by WILLIAM FEARNLEY

London: Macmillan and Co. and New York.
Pp. xii. (inc. 2 blanks) 363, 1 blank. Cr. 8vo.

FINCK (H. T.) ROMANTIC LOVE AND PERSONAL BEAUTY their development, causal relations, historic and national peculiarities by HENRY T. FINCK In two volumes

London: Macmillan and Co. and New York.
Vol. i. pp. x. (inc. 3 blanks) 424. Vol. ii. pp. viii. 468. Cr. 8vo.

FRASER (J.)—DIGGLE (J. W.) PAROCHIAL AND OTHER SERMONS by the Right Rev. JAMES FRASER, D.D. Second Bishop of Manchester edited by JOHN W. DIGGLE, M.A. Vicar of Mossley Hill, Liverpool author of "Godliness and Manliness", etc.

ΑΠΟΘΑΝΩΝ ΕΤΙ ΛΑΛΕΙΤΑΙ

London: Macmillan and Co. and New York
Pp. xii. (inc. 1 blank) 332. Cr. 8vo.

FRASER (J.)—DIGGLE (J. W.) UNIVERSITY AND OTHER SERMONS by the Right Rev. JAMES FRASER, D.D. Second Bishop of Manchester edited by JOHN W. DIGGLE, M.A. Vicar of Mossley Hill, Liverpool author of "Godliness and Manliness", etc.

ΑΠΟΘΑΝΩΝ ΕΤΙ ΛΑΛΕΙΤΑΙ

London: Macmillan and Co. and New York
Pp. viii. 311, 1 blank, 2 advts. Cr. 8vo.

FRASER (J.)—HUGHES (T.) JAMES FRASER Second Bishop of Manchester A Memoir 1818-1885 by THOMAS HUGHES, Q.C.

"He that would understand England must understand her Church, for that is half the whole matter." *Carlyle's Journals,* FROUDE'S *Life.*

London: Macmillan and Co. and New York.
Pp. xii. (inc. 1 page portrait and 3 blanks) 368.
First Edition printed February 1887 (8vo.) Reprinted March 1887. Second (Ε) *1888 (Cr. 8vo.) Reprinted 1889.*

FROST (P.) HINTS FOR THE SOLUTION OF PROBLEMS IN THE THIRD EDITION OF SOLID GEOMETRY, by PERCIVAL FROST, D.Sc., F.R.S. Formerly Fellow of St. John's College, Fellow of King's College, Mathematical Lecturer of King's College.

London: Macmillan and Co.
Pp. iv. unpaged, 1 folded diagram, 115, 1 blank. 8vo.

GEIKIE (A.) THE TEACHING OF GEOGRAPHY suggestions regarding principles and methods for the use of teachers by ARCHIBALD GEIKIE, LL.D., F.R.S. Director-General of the Geological Survey of the United Kingdom; formerly Murchison Professor of Geology in the University of Edinburgh

London: Macmillan and Co. and New York
Pp. 2 blanks, x. (inc. 2 blanks) 202, 2 advts. Globe 8vo.
"*Geographical Series.*"

GILBERT (E.)—MARTIN (F.) ELIZABETH GILBERT AND HER WORK FOR THE BLIND by FRANCES MARTIN author of 'Angélique Arnauld', etc. etc.

London: Macmillan and Co. and New York
Pp. xvi. (inc. 3 blanks and 1 page portrait) 307, 1 blank. Cr. 8vo.

GOETHE (J. W. VON)—CARLYLE (T.)—NORTON (C. E.) CORRESPONDENCE BETWEEN GOETHE AND CARLYLE edited by CHARLES ELIOT NORTON

London: Macmillan and Co. and New York.
Pp. xx. (inc. 1 blank) 362, 2 advts. Cr. 8vo.

GRAHAM (D.) KING JAMES THE FIRST An Historical Tragedy by DAVID GRAHAM author of 'Robert the Bruce'

London: Macmillan and Co. and New York
Pp. 2 blanks, vi. unpaged (inc. 2 blanks), 206, 2 advts. Globe 8vo.

HALL (H. S.) & KNIGHT (S. R.) HIGHER ALGEBRA a sequel to Elementary Algebra for Schools by H. S. HALL, M.A. formerly Scholar of Christ's College, Cambridge, Master of the Military and Engineering Side, Clifton College; and S. R. KNIGHT, B.A., formerly Scholar of Trinity College, Cambridge, late Assistant-Master at Marlborough College.

London: Macmillan and Co. and New York
Pp. 2 advts. xxii. 516. Cr. 8vo.
First Edition printed (E) *1887. Reprinted with corrections and additions 1888. Reprinted with additions 1889.*

HALL (H. S.)—STEVENS (F. H.) A TEXT-BOOK OF EUCLID'S ELEMENTS FOR THE USE OF SCHOOLS. Part 1 containing Books I. and II. by H. S. HALL, M.A. formerly Scholar of Christ's College, Cambridge; and F. H. STEVENS, M.A. formerly Scholar of Queen's College, Oxford; Masters of the Military and Engineering Side, Clifton College.

London: Macmillan and Co. and New York.
Pp. xii. (inc. 1 blank) 148. Globe 8vo.
First Edition printed (E) *1887. Reprinted with slight corrections and additions 1888, January and May 1889.*

HARDY (T.) THE WOODLANDERS by THOMAS HARDY In three volumes

London: Macmillan and Co. and New York
Vol. i. pp. iv. unpaged, 302, 2 advts. Vol. ii. pp. iv. unpaged, 328. Vol. iii. pp. iv. unpaged, 316. Cr. 8vo.
First Edition printed March 1887. Second (E) *August 1887 (1 vol.) Reprinted 1889.*

HARMONIA A Chronicle by the author of "Estelle Russell," "Junia," "The New Virginians" "The Private Life of Galileo," etc. In three volumes

London: Macmillan and Co. and New York.
Vol. i. pp. viii. (inc. 1 blank) 356. Vol. ii. pp. viii. (inc. 1 blank) 342, 2 advts. Vol. iii. pp. viii. (inc. 1 blank) 314, 2 advts. Cr. 8vo.

HARTLEY (W. N.) A COURSE OF QUANTITATIVE ANALYSIS FOR STUDENTS by W. N. HARTLEY, F.R.S. Professor of Chemistry and of Applied Chemistry Science and Art Department, Royal College of Science, Dublin. Ex-Vice-President and Examiner in Analytical Chemistry to the Institute of Chemistry of Great Britain and Ireland; Examiner in Chemistry to the College of Preceptors.

London: Macmillan and Co. and New York
Pp. 2 blanks, xi. 248. Globe 8vo.
Printed (E) *1887, cancel inserted January 1888.*

HARWOOD (G.) FROM WITHIN by GEORGE HARWOOD, M.A. author of "Disestablishment" "The Coming Democracy", etc.

London: Macmillan and Co. and New York
Pp. viii. (inc. 2 blanks) 346, 2 advts. Cr. 8vo.

HENSLOW (G.) THE JOURNAL OF THE ROYAL HORTICULTURAL SOCIETY.—Vol. VIII.—The Frost Report on the effects of the severe frosts on vegetation during the winters 1879-80 and 1880-81. By Rev. GEORGE HENSLOW, M.A., F.L.S., F.G.S., Hon. Sec. to the Scientific Committee of the Royal Horticultural Society, &c., &c.—

Pp. lxxvi. 338. 8vo.
(No imprint of Macmillan and Co.)

HOBDAY (E.) VILLA GARDENING a Handbook for Amateur and Practical Gardeners by EDWARD HOBDAY author of 'Cottage Gardening'

London: Macmillan and Co. and New York
Pp. viii. (inc. 1 blank, unpaged) 555, 1 blank. Ext. Cr. 8vo.
Printed (M) *1887.*

HORTON (S. D.) THE SILVER POUND AND ENGLAND'S MONETARY POLICY SINCE THE RESTORATION together with the History of the Guinea illustrated by contemporary documents By S. DANA HORTON a Delegate of the United States of America to the International Monetary Conferences of 1878 and 1881

London: Macmillan and Co.
Pp. xxiv. (inc. 1 blank) 311, 1 advt. 8vo.

HUGHES (T.) CHURCH REFORM AND DEFENCE. By THOMAS HUGHES. An address delivered in Wadham College Hall, Oxford, Advent Sunday, 1886, on the invitation of the Oxford Laymen's League for Church Defence—

Pp. 8. 8vo.
(No imprint of Macmillan and Co.)

HUTTON (R. H.) ESSAYS ON SOME OF THE MODERN GUIDES OF ENGLISH THOUGHT IN MATTERS OF FAITH by RICHARD HOLT HUTTON

London: Macmillan and Co. and New York.
Pp. xii. unpaged (inc. 6 blanks), 333, 1 blank, 6 advts. Globe 8vo.
First Edition printed 1887. Second (M) *1888.*

IBBETSON (W. J.) AN ELEMENTARY TREATISE ON THE MATHEMATICAL THEORY OF PERFECTLY ELASTIC SOLIDS with a Short Account of Viscuous Fluids by WILLIAM JOHN IBBETSON, M.A., Fellow of the Royal Astronomical Society and of the Cambridge Philosophical Society, Member of the London Mathematical Society; late Senior Scholar of Clare College, Cambridge.

London: Macmillan and Co. and New York.
Pp. xvi. (inc. 2 blanks) 515, 1 blank. 8vo.

INGRAM (T. D.) A HISTORY OF THE LEGISLATIVE UNION OF GREAT BRITAIN AND IRELAND by T. DUNBAR INGRAM, L.L.D., of Lincoln's Inn, Barrister-at-Law; formerly Professor of Jurisprudence and of Hindoo and Muhammedan Law in the Presidency College, Calcutta.

"We are therefore, I conceive, entitled to cast aside as an utter calumny, the allegation of bribery against the members of the Scottish Parliament. Exactly the same allegation, and on just as flimsy grounds, was, on occasion of the Irish Union a century afterwards, brought against the members of the Irish Parliament."

LORD STANHOPE, *Reign of Queen Anne.*

London: Macmillan and Co. and New York.
Pp. xii. (inc. 2 blanks) 232. 8vo.

ISMAY'S CHILDREN By the author of 'Hogan, MP.' 'Flitters, Tatters, and the Counsellor' 'The Hon. Miss Ferrard' etc. etc.

'An honest tale speeds best being plainly told'

In three volumes

London: Macmillan and Co. and New York.
Vol. i. pp. iv. (inc. 1 blank) 313, 1 blank, 2 advts. Vol. ii. pp. iv. (inc. 1 blank) 309, 1 blank, 2 advts. Vol. iii. pp. iv. (inc. 1 blank) 292.
First Edition printed 1887 (Cr. 8vo.) Second (𝔖) 1888 (1 vol. Globe 8vo.)

JAMES (H. A.) SCHOOL IDEALS. Sermons preached in the Chapel of Rossall School by HERBERT A. JAMES, B.D., late Headmaster, Dean of St. Asaph.

London: Macmillan and Co. and New York
Pp. xii. (inc. 1 blank) 228. Cr. 8vo.

JONES (C. A.)—CHEYNE (C. H. H.)—FAILES (W.) SOLUTIONS AND HINTS FOR THE SOLUTION OF SOME OF THE EXAMPLES IN THE ALGEBRAICAL EXERCISES OF JONES AND CHEYNE. By the Rev. W. FAILES, M.A. Mathematical Master at Westminster School, late Scholar of Trinity College, Cambridge.

London: Macmillan and Co. and New York.
Pp. viii. (inc. 3 blanks, unpaged) 101, 1 blank, 2 advts. Cr. 8vo.
Printed (𝔖) 1887.

KAY (W.) A COMMENTARY ON THE TWO EPISTLES OF ST. PAUL TO THE CORINTHIANS by the late Rev. W. KAY, D.D. Rector of Great Leghs, Essex; and Hon. Canon of St. Alban's and formerly Principal of Bishop's College, Calcutta and Fellow and Tutor of Lincoln College

London: Macmillan and Co. and New York
Pp. viii. (inc. 1 blank) 146. 8vo.

KEATS (J.)—COLVIN (S.) KEATS by SIDNEY COLVIN

London: Macmillan and Co. and New York.
Pp. xii. (inc. 2 blanks) 233, 1 blank, 2 advts. Cr. 8vo.
Printed (𝔖) 1887. Reprinted with corrections 1889. "English Men of Letters Series."

KINGSLEY (C. & F. E.) FROM DEATH TO LIFE fragments of teaching to a village congregation with letters on the life after death by CHARLES KINGSLEY Rector of Eversley edited by his WIFE

London: Macmillan and Co. and New York
Pp. viii. (inc. 1 blank) 112, 2 advts. Ext. Fcap. 8vo.
First Edition printed (𝔈) February 1887. Reprinted with slight corrections August 1887.

KINGSLEY (C.) SONG OF THE RIVER by CHARLES KINGSLEY Illustrated

London Macmillan & Company
Pp. vi. 14 leaves of matter facing illustrations, 15 page illustrations (inc. front.), 2 blanks. 4to.
Also an Edition with the plates on Japanese paper.

LAWSON (C.) NARRATIVE OF THE CELEBRATION OF THE JUBILEE OF HER MOST GRACIOUS MAJESTY QUEEN VICTORIA, EMPRESS OF INDIA IN THE PRESIDENCY OF MADRAS. Compiled by Sir CHARLES LAWSON Delegate of the Right Honourable the Governor of Fort St. George; Honorary Secretary, Madras Central Jubilee Committee; Editor of the "Madras Mail"; Secretary of the Madras Chamber of Commerce; and Fellow of the University of Madras.

London: Macmillan and Co.
Pp. xxxii. (inc. portrait and 2 blanks) 359, 1 blank.
Printed June 1887 (Royal 4to.) Printed August 1887 (Post 4to.)

LIGHTFOOT (J. B.) A CHARGE delivered to the Clergy of the Diocese of Durham November 25, 1886, by J. B. LIGHTFOOT, D.D., D.C.L., LL.D., Bishop of Durham

London: Macmillan and Co.
Pp. 2 blanks, 90. 8vo.

LINDSAY (J. A.) THE CLIMATIC TREATMENT OF CONSUMPTION a Contribution to Medical Climatology by JAMES ALEX. LINDSAY, M.A., M.D. Physician to the Consumptive Hospital, Thronemount, Belfast Assistant Physician to the Belfast Royal Hospital Consulting Physician to the Ulster Hospital, Belfast

London: Macmillan and Co. and New York
Pp. xii. (inc. 1 blank) 228. Cr. 8vo.

LOCK (J. B.) DYNAMICS FOR BEGINNERS by the Rev. J. B. LOCK, M.A. Senior Fellow, Assistant Tutor and Lecturer in Mathematics and Physics of Gonville and Caius College; Lecturer in Physics in the University of Cambridge; formerly Master at Eton

London: Macmillan and Co. and New York.
Pp. viii. 178, 2 advts. Globe 8vo.
First Edition printed April 1887. Reprinted with alterations September 1887. Second (E) 1888.

LOCKYER (J. N.) THE CHEMISTRY OF THE SUN by J. NORMAN LOCKYER F.R.S. Correspondent of the Institute of France: Foreign member of the Academy of the Lyncei of Rome: etc. etc; etc; Member of the Committee on Solar Physics.

"——Si quid novisti rectius istis,
Candidus imperti; si non, his utere mecum,"
Horace, Epist. Liber. i-v

London: Macmillan and Co. and New York.
Pp. xx. 458, 2 advts. Med. 8vo.

LOCKYER (J. N.) OUTLINES OF PHYSIOGRAPHY—THE MOVEMENTS OF THE EARTH by J. NORMAN LOCKYER, F.R.S. Correspondent of the Institute of France, Foreign Member of the Academy of the Lyncei of Rome etc., etc, Professor of Astronomical Physics in the Normal

School of Science, and Examiner in Physiography for the Science and Art Department

London Macmillan and Co. and New York.
Pp. xvi. 132 (inc. 2 advts.) Cr. 8vo.

LOWELL (J. R.) DEMOCRACY and other Addresses by JAMES RUSSELL LOWELL

London Macmillan and Company
Pp. 6 blanks, vi. 245, 3 blanks. Cr. 8vo.

LUBBOCK (J.) THE PLEASURES OF LIFE by Sir JOHN LUBBOCK, Bart., M.P. F.R.S., D.C.L., LL.D.

London: Macmillan and Co. and New York
Pp. 2 blanks, x. (inc. 2 blanks) 191, 1 blank, 4 advts. Globe 8vo.

First Edition printed June 1887. Reprinted with alterations and additions August, September, October, December (twice) 1887, February 1888, with alterations March, April, and May 1888, with alterations July 1888. Second Edition (S) September 1888. Reprinted November 1888, twice May 1889, July 1889, with alterations July 1889, with alterations November 1889, November 1889.

MACALISTER (D.) THE NATURE OF FEVER being the Gulstonian Lectures delivered at the Royal College of Physicians of London in March 1887 by DONALD MACALISTER M.A. M.D. F.R.C.P. Fellow of St John's College University Lecturer in Medicine and Physician to Addenbrooke's Hospital Cambridge

London: Macmillan and Co. and New York.
Pp. iv. (inc. 2 blanks) 46, 2 blanks. 8vo.

M^cCOSH (J.) PSYCHOLOGY The Motive Powers Emotions, Conscience, Will By JAMES M^cCOSH, D.D., LL.D., Litt.D. President of Princeton College, author of "Method of Divine Government", "Intuitions of the Mind," "Laws of Discursive Thought," "Realistic Philosophy," "Psychology", "The Cognitive Powers," etc.

London: Macmillan and Company
Pp. vi. 267, 1 blank. Ext. Cr. 8vo.

M^cCOSH (J.) REALISTIC PHILOSOPHY defended in a Philosophic Series by JAMES M^cCOSH, D.D., LL.D., Litt.D. author of "Psychology, the Cognitive Powers," "The Laws of Discursive Thought, a treatise on Formal Logic;" "The Intuitions of the Mind;" "The Emotions", etc. President of Princeton College—I Expository II Historical and Critical

London: Macmillan and Co. and New York
Vol. i. pp. 4 blanks, vi. (inc. 1 blank) 252, 2 blanks. Vol. ii. pp. vi. (inc. 2 blanks) 325, 1 blank. Ext. Cr. 8vo.

MACGREGOR (J. G.) AN ELEMENTARY TREATISE ON KINEMATICS AND DYNAMICS. By JAMES GORDON MACGREGOR, M.A., D.Sc., Fellow of the Royal Societys of Edinburgh and of Canada, Munro Professor of Physics, Dalhousie College, Halifax N.S.

London: Macmillan and Co. and New York
Pp. xviii. 512. Cr. 8vo.

MAHAFFY (J. P.) GREEK LIFE AND THOUGHT FROM THE AGE OF ALEXANDER TO THE ROMAN CONQUEST by J. P. MAHAFFY Fellow etc. of Trinity College, Dublin; Hon. Fellow of Queen's College, Oxford; Knight of the Order of the Redeemer; author of 'Prolegomena to

Ancient History'; 'Kant's Philosophy for English Readers'; 'Social Life in Greece'; 'Rambles and Studies in Greece'; 'A History of Greek Literature,' etc.

London: Macmillan and Co. and New York
Pp. xxxviii. (inc. 4 blanks) 600. Cr. 8vo.

MAHAFFY (J. P.) THE PRINCIPLES OF THE ART OF CONVERSATION by J. P. MAHAFFY

London: Macmillan and Co. and New York
Pp. xii. (inc. 3 blanks) 174, 2 advts. Cr. 8vo.
First Edition printed 1887. Second 1888.

MENDENHALL (T. C.) NATURE SERIES.—A CENTURY OF ELECTRICITY by T. C. MENDENHALL

London: Macmillan and Co.
Pp. 2 blanks, 230. Cr. 8vo.
Printed (𝔈) *1887.*

MEREDITH (G.) BALLADS AND POEMS OF TRAGIC LIFE by GEORGE MEREDITH

London: Macmillan and Co. and New York
Pp. viii. (inc. 2 blanks) 160. Globe 8vo.

MILTON (J.)—MACMILLAN (M.) MILTON'S PARADISE LOST, Books I. & II. Edited with introduction and notes by M. MACMILLAN, B.A., Oxon, Professor of Logic and Moral Philosophy, Elphinstone College, Bombay.

London: Macmillan and Co. and New York
Pp. xxxii. (inc. 2 blanks) 141, 1 blank, 2 advts. Small Post 8vo.
Printed (𝔈) *1887. "English Classics."*

MINCHIN (G. M.) NATURÆ VERITAS by GEORGE M. MINCHIN, M.A. Professor of Applied Mathematics in the Royal Indian Engineering College, Cooper's Hill

Whatsoever thy hand findeth to do, do it with thy might. Ecclesiastes ix. 10.
Follow Nature.—The Stoics.

London: Macmillan and Co. and New York.
Pp. 67, 1 blank. Globe 8vo.

MOLESWORTH (M. L.) FOUR WINDS FARM. By Mrs MOLESWORTH: author of "Carrots". "The Cuckoo Clock" &c. Illustrated by WALTER CRANE (Vignette)

London: Macmillan and Co.
Pp. viii. (2 blanks) 4 page front. and title, 180, 4 advts. and 6 page illustrations.
Cr. 8vo.
Printed (𝔖) *1886* (*dated 1887*).

MOLESWORTH (M. L.) LITTLE MISS PEGGY: only a nursery story by Mrs: MOLESWORTH With pictures by WALTER CRANE

London: Macmillan and Co. and New York
Pp. x. (inc. 3 blanks) 195, 1 blank, 13 page illustrations (inc. front.)
First Edition printed (𝔖) *1887* (*Cr. 8vo.*) *Reprinted 1888* (*Globe 8vo.*)

MORISON (J.)—SAYCE (A. H.) THE PURPOSE OF THE AGES by JEANIE MORISON

ἵνα ὦσι τετελειωμένοι εἰς ἕν

With preface by Professor A. H. SAYCE of Oxford

London: Macmillan and Co. and New York
Pp. 1 blank, 1 advts. xiv. (inc. 5 blanks) 384. Cr. 8vo.
First Edition printed 1886 (*dated 1887*). *Reprinted June 1887.*

MORLEY (J.) APHORISMS An Address delivered before the Edinburgh Philosophical Institution November 11, 1887 by JOHN MORLEY

London: Macmillan and Co. and New York
Pp. 4 (inc. 1 blank), 55, 1 blank, 4 advts. Globe 8vo.

MORLEY (J.) ON THE STUDY OF LITERATURE The Annual Address to the Students of the London Society for the Extension of University Teaching delivered at the Mansion House, February 26, 1887 by JOHN MORLEY

London: Macmillan and Co. and New York
Pp. iv. (inc. 1 blank) 53, 1 blank, 2 advts. Globe 8vo.
First Edition printed April 1887. Reprinted July 1887.

MORLEY (J.) ON THE STUDY OF LITERATURE the Annual Address to the Students of the London Society for the Extension of University Teaching, delivered at the Mansion House, February 26, 1887 by JOHN MORLEY

London: Macmillan and Co.
Pp. 16 (inc. 1 advt.) 8vo.
First Edition printed (S) *April 1887. Reprinted October 1887, 1888.*

NEPOS (C.)—FARNELL (G. S.) Elementary Classics. CORNELIUS NEPOS selections illustrative of Greek and Roman History edited for the use of beginners with introduction, notes, exercises, and vocabulary by G. S. FARNELL, M.A. Assistant Master in St Paul's School

London: Macmillan and Co. and New York
Pp. xii. (inc. 1 blank and 1 paste down) 2 maps (1 double), 128, 2 advts. 1 blank, 1 paste down. Pott 8vo.
First Edition printed (E) *December 1886* (*dated 1887*). *Reprinted 1887.*

THE NEW ANTIGONE a Romance

Προβᾶσ' ἐπ' ἔσχατον θράσους
ὑψηλὸν ἐς Δίκας βάθρον
προσέπεσες, ὦ τέκνον, πολύ·
πατρῷον δ' ἐκτίνεις τιν' ἆθλον.
Antig. 853-857

In three volumes

London: Macmillan and Co. and New York.
Vol. i. pp. viii. (inc. 2 blanks) 278, 2 advts. Vol. ii. pp. 2 blanks, vi. (inc. 1 blank) 279, 1 blank. Vol. iii. pp. 2 blanks, vi. (inc. 1 blank) 301, 1 blank, 2 advts. Cr. 8vo.
First Edition printed August 1887. Reprinted December 1887, January 1888.
Second (S) *May 1888* (*1 vol.*)

NIBELUNGEN LIED—FOSTER-BARHAM (A. G.) THE NIBELUNGEN LIED Lay of the Nibelung translated from the German by ALFRED G. FOSTER-BARHAM (Monogram)

London: Macmillan and Co. and New York
Pp. xvi. (inc. 3 blanks) 444, 4 advts. Cr. 8vo.

NOEL (LADY A.) HITHERSEA MERE by Lady AUGUSTA NOEL author of "Wandering Willie", "From Generation to Generation", etc.

"Only the actions of the just,
Smell sweet and blossom in their dust."—Shirley

In three vols.

London: Macmillan and Co. and New York
Vol. i. pp. 2 blanks, vi. 271, 1 blank. Vol. ii. pp. 2 blanks, vi. 248. Vol. iii. pp. 2 blanks, vi. (inc. 1 blank) 231, 1 blank. Cr. 8vo.

NORGATE (K.) ENGLAND UNDER THE ANGEVIN KINGS by KATE NORGATE In two volumes—With maps & plans

London: Macmillan and Co. and New York
Vol. i. pp. xii. (inc. 2 blanks) 506, 2 advts. 2 maps, 4 plans. Vol. ii. pp. viii. (inc. 1 blank) 521, 1 blank, 2 advts. 5 maps (1 folded), 2 plans. 8vo.

OLIPHANT (M. O. W.) THE MAKERS OF VENICE Doges, Conquerors, Painters, and Men of Letters by Mrs. OLIPHANT author of "The Makers of Florence" with illustrations by R. R. HOLMES, F.S.A.

Sia benedeta sta Venezia mia
E sto popolo quieto, alegro e san.
Me sento un vodo in cuor se stago via,
Sento el solito mal de l'isolan

Benedeto Samarco e le putele
Che zira in piazza a ingelosir le stele,
Benedeto el sirocco che ne afana,
E la nostra fiacona veneziana.
Rime Veneziane—SARFATTI.

London: Macmillan and Co. and New York
Pp. xii. (inc. 3 blanks and frontispiece) 19 page illustrations, 391, 1 blank.
First Edition printed 1887 (Med. 8vo.) Second (E) February 1888 (Cr. 8vo.) Reprinted May 1888, November 1888, 1889.

OVID—BOND (J.)—WALPOLE (A. S.) Elementary Classics. STORIES FROM OVID'S METAMORPHOSES. Edited, for the use of schools, by Rev. JOHN BOND, M.A., Chaplain Royal Military Academy, Woolwich; formerly Scholar of St. John's College, Oxford; and ARTHUR S. WALPOLE, M.A., Master in Rossall School. With notes, exercises, and vocabulary.

London: Macmillan and Co. and New York.
Pp. viii. (inc. 1 blank and 1 paste down) 88. Pott 8vo.
Printed (S) 1887.

OVID—SIMMONS (C.) P. OVIDII NASONIS METAMORPHOSEON XIII. XIV. —THE METAMORPHOSES OF OVID Books XIII. and XIV. Edited with introduction analysis and notes by CHARLES SIMMONS, M.A. formerly of Balliol College, Oxford Classical Master in University College School, London

London: Macmillan and Co. and New York.
Pp. xxxii. 256. Fcap. 8vo.
First Edition printed (S) 1887. Reprinted 1889. "Classical Series."

OVID—WILKINSON (H.) Elementary Classics. EASY SELECTIONS FROM OVID IN ELEGIAC VERSE. Arranged and edited, with notes, vocabularies, and exercises in Latin Verse Composition, by HERBERT WILKINSON, M.A., formerly Postmaster of Merton College, Oxford.

London: Macmillan and Co. and New York.
Pp. xvi. (1 paste down, 1 blank) 102, 2 advts. Pott 8vo.
Printed (S) 1887.

PALGRAVE (W. G.) ULYSSES or Scenes and Studies in Many Lands by W. GIFFORD PALGRAVE H.M. Minister Resident in Uruguay author of "Central Arabia", etc.

"Qui multorum hominum mores et vidit et urbes."—HORACE.

London: Macmillan and Co. and New York
Pp. viii. unpaged, 386. 8vo.

PALMER (LADY S.) MRS. PENICOTT'S LODGER and other stories by Lady SOPHIA PALMER

"La bonne heure viendra,"

London: Macmillan and Co. and New York
Pp. viii. (inc. 2 blanks) 238. Small Post 8vo.

PATER (W. H.) IMAGINARY PORTRAITS by WALTER PATER, M.A. Fellow of Brasenose College, Oxford

London: Macmillan and Co. and New York
Pp. viii. (inc. 2 blanks) 180, 4 advts. Post 8vo.

POLLOCK (F.) PERSONAL REMEMBRANCES OF SIR FREDERICK POLLOCK Second Baronet Sometime Queen's Remembrancer

'Amicos habebat omnes bonos
PHILELPHUS, *Vita Dantis*

In two volumes

London: Macmillan and Co. and New York
Vol. i. pp. viii. (inc. 1 blank) 300. Vol. ii. pp. viii. (inc. 1 blank) 274, 2 advts.
Cr. 8vo.

PRICE (L. L. F. R.)—MARSHALL (A.) INDUSTRIAL PEACE ITS ADVANTAGES, METHODS, AND DIFFICULTIES a report of an inquiry made for the Toynbee Trustees by L. L. F. R. PRICE formerly Scholar of Trinity College, Oxford with a Preface by ALFRED MARSHALL Professor of Political Economy in the University of Cambridge

London: Macmillan and Co. and New York
Pp. xxxii. (inc. 2 blanks) portrait, 127, 1 blank. Med. 8vo.

PROPERT (J. L.) HISTORY OF MINIATURE ART. With notes on collectors and collections. By J. L. PROPERT.

London: Macmillan and Co. and New York
Pp. xvi. 286, 2 blanks, 23 pages of illustrations. Sup. Royal 4to.

REMSEN (I.) THE ELEMENTS OF CHEMISTRY a text-book for beginners by IRA REMSEN Professor of Chemistry in the Johns Hopkins University

London: Macmillan and Co. and New York.
Pp. xii. (inc. 1 blank) 268. Fcap. 8vo.
First Edition printed (E) *1887. Reprinted 1888, 1889.*

ROSCOE (H. E.) RECORD OF WORK DONE IN THE CHEMICAL DEPARTMENT OF THE OWENS COLLEGE, 1857-1887. By Sir HENRY E. ROSCOE, B.A., Ph.D., LL.D., F.R.S., M.P.

(Printed for Private Circulation)

London: Macmillan and Co. and New York.
Pp. 52 and 4 page wrapper (this title being copied from it). 8vo.
First Edition printed February 1887. Reprinted March 1887.

SAINTSBURY (G.) A HISTORY OF ELIZABETHAN LITERATURE by GEORGE SAINTSBURY

London: Macmillan and Co. and New York
Pp. 2 blanks, xiv. (inc. 2 blanks) 471, 1 blank. Cr. 8vo.
Printed (E) *1887.*

SALMON (G.) GNOSTICISM AND AGNOSTICISM and other sermons by GEORGE SALMON, D.D. Chancellor of St. Patrick's Cathedral, and Regius Professor of Divinity in the University of Dublin

London: Macmillan and Co. and New York
Pp. viii. (inc. 1 blank) 376. Cr. 8vo.

SANDYS (J. E.) AN EASTER VACATION IN GREECE with lists of books on Greek travel and topography and time-tables of Greek steamers and

railways by JOHN EDWIN SANDYS, Litt.D. Fellow and Tutor of St. John's College, and Public Orator in the University of Cambridge With a map of Greece, and a plan of Olympia

Quacumque ingredimur, in aliqua historia vestigium ponimus
Cicero, de Finibus, V 2 § 5

London: Macmillan and Co. and New York.
Pp. xvi. (1 blank) folded map, 176. Cr. 8vo.

SCHILLER (J. C. F. VON)—COTTERILL (H. B.) SCHILLER'S WALLENSTEIN Part I DAS LAGER with introduction and notes by H. B. COTTERILL, M.A., F.R.G.S. Silver Medallist Society of Arts, formerly Assistant Master at Haileybury College; editor of 'Selections from the Inferno', 'Tasso' 'Lakes and Mountains of East Central Africa'; author of 'Introduction to Study of Poetry', 'Ueber Wordsworth', &c.

London: Macmillan and Co. and New York
Pp. 1 blank, 1 advt. lxiv. (inc. 3 blanks) 113, 1 blank, 2 advts. 2 blanks, 1 folded map. Pott 8vo.
Printed (E) *1887.* "*Foreign School Classics.*"

SCHILLER (J. C. F. VON)—FASNACHT (G. E.) WILHELM TELL Schauspiel von FRIEDRICH SCHILLER with an historical introduction & notes by G. E. FASNACHT

London: Macmillan and Co. and New York
Pp. 1 paste down, 1 page title, lxiv. 238, 2 advts. 1 folded map. Pott 8vo.
Printed (E) *1887.* "*Foreign School Classics.*"

SCOTT (W.)—MACMILLAN (M.) MARMION: a tale of Flodden Field, in Six Cantos. Edited with introduction and notes by M. MACMILLAN, B.A., Oxon, Professor of Logic and Moral Philosophy, Elphinstone College, Bombay.

London: Macmillan and Co. and New York.
Pp. xix. 1 blank, 326, 2 advts. Ext. Globe 8vo.
Printed (E) *1887.* "*English Classics.*"

SCRATCHLEY (P.)—COOKE (C. K.) AUSTRALIAN DEFENCES AND NEW GUINEA compiled from the papers of the late Major-General Sir PETER SCRATCHLEY, R.E., K.C.M.G. Defence Adviser to the Australasian Colonies and Her Majesty's Special Commissioner for New Guinea by C. KINLOCH COOKE, B.A. LL.M. of the Inner Temple, Barrister-at-Law with an Introductory Memoir

London: Macmillan and Co. and New York.
Pp. xii. (inc. portrait) 2 coloured folded maps, 414, 2 advts. 8vo.

SEELEY (J. R.) OUR COLONIAL EXPANSION Extracts from the Expansion of England By J. R. SEELEY M.A. Regius Professor of Modern History in the University of Cambridge

London: Macmillan and Co and New York.
Pp. 96. Cr. 8vo.
Printed (S) *1887.*

SELBORNE (LORD) THE PRESENT POSITION AND FUTURE PROSPECTS OF THE CHURCH IN WALES an address delivered by The Right Hon. The EARL OF SELBORNE to the Students of St. David's College, Lampeter, in presence of the four Bishops of the Principality, October 28, 1887

London: Macmillan and Co.
Pp. 16. 8vo.
Printed (S) *1887.*

SHAKESPEARE (W.) THE WORKS OF WILLIAM SHAKESPEARE

Vol I. COMEDIES
Pp. viii. (inc. 2 blanks) 544.

Vol II. HISTORIES
Pp. viii. (inc. 4 blanks) 644.

Vol III. TRAGEDIES
Pp. viii. (inc. 4 blanks) 666, 4 advts.
Cr. 8vo.
London: Macmillan and Co. and New York
Printed (E) *1887. "The Victoria Edition."*

STEWART (B.)—GEE (W. W. H.) LESSONS IN ELEMENTARY PRACTICAL PHYSICS by BALFOUR STEWART, M.A., LL.D., F.R.S. Professor of Physics, Victoria University, the Owens College, Manchester and W. W. HALDANE GEE, B.Sc. (Lond.) Demonstrator and Assistant Lecturer in Physics, the Owens College Vol. II. Electricity and Magnetism

London: Macmillan and Co. and New York.
Pp. xx. (inc. 2 blanks) 497, 1 blank, 2 advts. Cr. 8vo.
Printed (E) *1887. Reprinted 1889.*

STOKES (G. G.) BURNETT LECTURES. ON LIGHT. Third Course, on the beneficial effects of Light. Delivered at Aberdeen in November, 1885, by GEORGE GABRIEL STOKES, M.A., F.R.S., &c. Fellow of Pembroke College, and Lucasian Professor of Mathematics in the University of Cambridge.

London: Macmillan and Co. and New York
Pp. viii. (inc. 1 blank) 100. Cr. 8vo.
For the First Course see under 1884, for the Second Course see under 1885, and for the complete volume see below.

STOKES (G. G.) NATURE SERIES.—BURNETT LECTURES—ON LIGHT. In Three Courses. Delivered at Aberdeen in November, 1883, December, 1884, and November, 1885. By GEORGE GABRIEL STOKES, M.A., F.R.S., &c. Fellow of Pembroke College, and Lucasian Professor of Mathematics in the University of Cambridge.

London: Macmillan and Co. and New York.
Pp. 2 blanks, xiv. (inc. 1 blank) 342. Cr. 8vo.
For the First Course see under 1884, for the Second Course see under 1885, and for the third volume see above.

STRETTELL (A.) SPANISH AND ITALIAN FOLK-SONGS translated by ALMA STRETTELL with photogravures after sketches by JOHN S. SARGENT, EDWIN A. ABBEY, MORELLI, and W. PADGETT

London: Macmillan and Co. and New York
Pp. 2 blanks, xxii. (inc. 2 blanks) 12 page plates, 124. Imp. 16mo.

TACITUS—GODLEY (A. D.) Classical Series. THE HISTORIES OF TACITUS Books I. and II. With introduction and notes by A. D. GODLEY, M.A., Fellow of Magdalen College, Oxford.

London: Macmillan and Co. and New York.
Pp. xvi. (inc. 3 blanks) 262, 2 blanks. Fcap. 8vo.
Printed (S) *1887. "Classical Series."*

TENNYSON—WOODRUFF (A.) THE BROOK by ALFRED LORD TENNYSON P.L. D.C.L. Illustrations by A WOODRUFF.

London: Macmillan and Co. and New York.
Pp. viii. (inc. 2 page illustrations) 12 leaves of coloured illustrations with accompanying letter-press (6 leaves illustrations both sides). Oblong Demy 16mo.

THORNTON (J.) A KEY TO FIRST LESSONS IN BOOKKEEPING, for the use of teachers and private students, containing all the exercises fully worked out, with brief notes, by J. THORNTON.

London: Macmillan and Co. and New York.
Pp. viii. (inc. 1 blank) 82. Oblong 4to.
Printed (E) *1887.*

TODHUNTER (I.)—BOURNE (C. W.) SOLUTIONS TO PROBLEMS CONTAINED IN A TREATISE ON PLANE COORDINATE GEOMETRY by I. TODHUNTER, M.A., F.R.S. edited by C. W. BOURNE, M.A. Head Master of Inverness College.

London: Macmillan and Co. and New York.
Pp. 2 blanks, vi. (inc. 1 blank) 175, 1 blank. Cr. 8vo.
Printed (E) *1887, list of errata inserted February 1888.*

AN UNKNOWN COUNTRY by the Author of "John Halifax, Gentleman" Illustrated by FREDERICK NOEL PATON

London: Macmillan and Co.
Pp. viii. (inc. 2 blanks and page illustration) 188. Sup. Royal 8vo.

VELEY (M.) A GARDEN OF MEMORIES MRS. AUSTIN LIZZIE'S BARGAIN By MARGARET VELEY author of 'Mitchelhurst Place, etc.

London: Macmillan and Co. and New York.
Vol. i. pp. viii. (inc. 2 blanks) 256. Vol. ii. pp. viii. (inc. 3 blanks) 225, 1 blank, 2 advts. Globe 8vo.

WATERS (CYRIL A.)—FAWCETT (H.) AN EXPLANATORY DIGEST OF PROFESSOR FAWCETT'S "MANUAL OF POLITICAL ECONOMY". By CYRIL A. WATERS, B.A.

London: Macmillan and Co. and New York
Pp. viii. (inc. 3 blanks) 77, 1 blank. Cr. 8vo.
Printed (M) *1887.*

WESTBURY (HUGH) FREDERICK HAZZLEDEN A Novel by HUGH WESTBURY In three volumes

London: Macmillan and Co. and New York
Vol. i. pp. viii. (inc. 2 blanks) 239, 1 blank. Vol. ii. pp. iv. 251, 1 blank. Vol. iii. pp. iv. 223, 1 blank. Cr. 8vo.

WESTCOTT (B. F.) SOCIAL ASPECTS OF CHRISTIANITY by BROOKE FOSS WESTCOTT, D.D., D.C.L., Canon of Westminster and Regius Professor of Divinity, Cambridge

London and Cambridge Macmillan & Co and New York
Pp. xx. 202, 2 advts. Cr. 8vo.
First Edition printed 1887. Second 1888.

WESTCOTT (B. F.)—PHILLIPS (STEPHEN) THOUGHTS ON REVELATION & LIFE being selections from the writings of BROOKE FOSS WESTCOTT, D.D., D.C.L. Regius Professor of Divinity, Cambridge, and Canon of Westminster Arranged and edited by STEPHEN PHILLIPS, M.A. Reader and Chaplain of Gray's Inn

London: Macmillan and Co. and New York
Pp. 2 blanks, x. 388, 2 advts. Cr. 8vo.
Printed (E) *1887.*

WICKHAM (E. C.) WELLINGTON COLLEGE SERMONS by E. C. WICKHAM, M.A. Master of Wellington College, late Fellow of New College, Oxford,

London: Macmillan and Co. and New York
Pp. xii. (inc. 2 blanks) 284. Cr. 8vo.

WILSON (J. M.) ESSAYS AND ADDRESSES an attempt to treat some religious questions in a scientific spirit by the Rev. JAMES M. WILSON, M.A late Fellow of St. John's College, Cambridge; Headmaster of Clifton College; and Chaplain to the Lord Bishop of London

London: Macmillan and Co. and New York.
Pp. viii. (inc. 2 blanks) 328, 2 advts. 2 blanks. Cr. 8vo.

WOLLEY (HENRY F.) "THINK ON THESE THINGS." A Sermon by the Rev. HENRY F. WOLLEY, Vicar of St. Mary's Shortlands. Preached at St. Mary's, Shortlands, Sunday, October 16, 1887. IN MEMORIAM MRS. CRAIK

London: Macmillan and Co.
Pp. 12. 8vo.

WOODS (M. A.) A SECOND SCHOOL POETRY BOOK compiled by M. A. WOODS Head Mistress of the Clifton High School for Girls

London: Macmillan and Co. and New York
Pp. xvi. (inc. 3 blanks) 478, 2 advts. Pott 8vo.
Printed (𝔈) *1887.*

YONGE (C. M.) THE HERB OF THE FIELD reprinted from "Chapters on Flowers" in the Magazine for the Young by CHARLOTTE M. YONGE author of the Heir of Redclyffe, etc. Revised and corrected

London: Macmillan and Co. and New York
Pp. x. 311, 1 blank, 2 advts. Cr. 8vo.
Originally published elsewhere. First Edition printed (𝔖) *for Macmillan and Co. 1887.*

1888

AESCHYLUS—VERRALL (A. W.)—BAYFIELD (M. A.) ΑΙΣΧΥΛΟΥ ΕΠΤΑ ΕΠΙ ΘΗΒΑΣ. THE 'SEVEN AGAINST THEBES' OF AESCHYLUS, with an introduction and notes (school edition) by A. W. VERRALL, Litt.D., Fellow of Trinity College, Cambridge, and M. A. BAYFIELD, M.A., Assistant Master at Malvern College.

London: Macmillan and Co. and New York.
Pp. xxxii. (inc. 1 blank) 127, 1 blank. Fcap. 8vo.
Printed (𝔖) *1888. "Classical Series."*

AMICUS CURIAE THE PARITY OF MONEYS AS REGARDED BY ADAM SMITH, RICARDO, AND MILL. An open letter answering a question of a Member of the Royal Commission on Gold and Silver. By AMICUS CURIAE =

London: Macmillan and Co.
Pp. 32. 8vo.
[By the Hon. S. DANA HORTON.]

ARNOLD (M.) ESSAYS IN CRITICISM Second Series by MATTHEW ARNOLD

London: Macmillan and Co. and New York.
Pp. xii. (inc. 5 blanks) 331, 1 blank. Cr. 8vo.
Printed (𝔖) *1888. Reprinted 1889.*

ARRIAN—BOND (JOHN)—WALPOLE (A. S.) Elementary Classics. SELECTIONS FROM ARRIAN. Edited, for the use of schools. By Rev. JOHN BOND, M.A., Chaplain Royal Military Academy, Woolwich; formerly Scholar of St. John's College, Oxford; and ARTHUR S. WALPOLE, M.A., Assistant Master in Rossall school. With notes, vocabulary, and exercises.

London: Macmillan and Co. and New York.
Pp. xii. (inc. 3 blanks, 1 paste down) 1 folded map, 144, 2 advts. 1 blank, 1 paste down. Pott 8vo.
Printed (E) *1888.*

BACON (F.)—CHURCH (R. W.) BACON by R. W. CHURCH, Dean of St. Paul's

London: Macmillan and Co. and New York.
Pp. viii. 288. Globe 8vo.
Printed (S) *1888. A library edition of the book published in the "English Men of Letters Series."* (*See under 1884.*)

BALL (W. W. R.) A SHORT ACCOUNT OF THE HISTORY OF MATHEMATICS by WALTER W. ROUSE BALL, Fellow and Assistant Tutor of Trinity College, Cambridge; and of the Inner Temple, Barrister at Law.

London: Macmillan and Co. and New York.
Pp. xxiv. (inc. 2 blanks) 464. Cr. 8vo.
Printed 1888, errata added 1889.

BARTHOLOMEW (J.) ELEMENTARY SCHOOL ATLAS By J. BARTHOLOMEW. F.R.G.S.

Macmillan & Co London
Pp. 1 paste down, 1 contents, 24 pages of maps, 1 advt. 1 paste down. 4to.
Title taken from the cover.

BOWER (F. O.) A COURSE OF PRACTICAL INSTRUCTION IN BOTANY by F. O. BOWER, D.Sc., F.L.S. Regius Professor of Botany in the University of Glasgow

London: Macmillan and Co. and New York.
Pp. xvi. (inc. 2 blanks) 474 (paged 1-329, 1 blank, 1-144), xlvi. appendix and index, 2 advts. Cr. 8vo.
Made up from separate parts 1888. (*For Part i. see under 1885. For Part ii. see under 1887.*)

BROOKE (STOPFORD A.) POEMS by STOPFORD A. BROOKE

London: Macmillan and Co. and New York
Pp. viii. 284, 4 advts.
Printed 1888 (*Globe 8vo.*) *Reprinted with alterations and additions 1889. Also an edition printed 1888* (*handmade paper, Globe 8vo.*)

BRYCE (J.) THE AMERICAN COMMONWEALTH by JAMES BRYCE, author of 'The Holy Roman Empire' M.P. for Aberdeen In three volumes Vol. I The National Government Vol II The State Governments—The Party System Vol III Public Opinion—Illustrations and Reflections Social Institutions

London: Macmillan and Co. and New York.
Vol. i. pp. xxxii. (inc. 6 blanks) 1 folded map, 592. Vol. ii. pp. xii. (inc. 3 blanks) 683, 1 blank. Vol. iii. pp. xii. (inc. 4 blanks) 699, 1 blank, 2 advts.
First Edition printed 1888 (*8vo.*) *Second Edition printed* (S) *December 1889* (*2 vols. Ext. Cr. 8vo.*)

BURKE (EDMUND)—MORLEY (JOHN) BURKE by JOHN MORLEY
London: Macmillan and Co. and New York.
Pp. viii. (inc. 2 blanks) 315, 1 blank, 4 advts. Globe 8vo.
Printed (S) *1888. A library edition of the book published in the "English Men of Letters Series."* (*See under 1879.*)

BURN (R.) ROMAN LITERATURE IN RELATION TO ROMAN ART by the Rev. ROBERT BURN, M.A., LL.D. Glas. Fellow of Trinity College, Cambridge author of "Rome and the Campagna" With illustrations.
London: Macmillan and Co. and New York
Pp. xii. (inc. 2 blanks) 316, 4 advts. Ext. Cr. 8vo.

CALDERON (P.)—MACCOLL (N.) SELECT PLAYS OF CALDERON edited, with introductions and notes by NORMAN MACCOLL, M.A. formerly Fellow of Downing College, Cambridge
London: Macmillan and Co. and New York.
Pp. lx. (inc. 3 blanks and 1 page portrait) 507, 1 blank. Cr. 8vo.

CARLES (W. R.) LIFE IN COREA by W. R. CARLES, F.R.G.S. H.M. Vice-Consul at Shanghai and formerly H.M. Vice-Consul in Corea With illustrations and map
London: Macmillan and Co. and New York
Pp. 2 blanks, xiv. folded map, 317, 1 blank, 2 advts. 2 page illustrations. 8vo.

CARLYLE (T.)—NORTON (C. E.) LETTERS OF THOMAS CARLYLE 1826-1836 Edited by CHARLES ELIOT NORTON Vol. 1 1826-1832 Vol II. 1832-1836
London: Macmillan and Co. and New York.
Vol. i. pp. viii. (inc. 2 blanks and frontispiece) 393, 1 blank, 2 advts. Vol. ii. pp. iv. facsimile of handwriting, 418, 2 advts. Cr. 8vo.

CHAPMAN (E. R.) A COMPANION TO IN MEMORIAM by ELIZABETH RACHEL CHAPMAN author of "The New Purgatory and other Poems' etc
London: Macmillan and Co. and New York.
Pp. viii. (inc. 3 blanks) 72. Globe 8vo.

CHURCH (R. W.) DANTE and other essays by R. W. CHURCH Dean of St. Pauls
London: Macmillan and Co. and New York.
Pp. viii. (inc. 4 blanks, unpaged) 260, 4 advts. Globe 8vo.
Printed (S) *1888. Reprinted 1889.*

CHURCH (R. W.) MISCELLANEOUS ESSAYS by R. W. CHURCH Dean of St. Paul's
London: Macmillan and Co. and New York.
Pp. viii. (inc. 2 blanks) 435, 1 blank, 4 advts. Globe 8vo.
Printed (S) *1888.*

CLARKE (F. W.) A TABLE OF SPECIFIC GRAVITY FOR SOLIDS AND LIQUIDS. [Constants of Nature: Part 1.] New Edition, revised and enlarged. By FRANK WIGGLESWORTH CLARKE, Chief Chemist, U.S. Geological Survey.—Published by the Smithsonian Institution.—
London: Macmillan and Co. and New York.
Pp. xii. (inc. 2 blanks) 409, 1 blank. 8vo.
Originally published elsewhere.

CLOUGH (A. H. & B. M.) PROSE REMAINS OF ARTHUR HUGH CLOUGH with a selection from his letters and a memoir edited by his WIFE

London: Macmillan and Co. and New York.
Pp. 2 blanks, vi. 421, 1 blank, 2 advts. Cr. 8vo.
Printed (𝔖) *1888. Most of the matter contained in this volume appeared in "Poems and Prose Remains of A. H. Clough," Vol. i.* (*See under 1869.*)

COLSON (F. H.) MACMILLAN'S GREEK READER STORIES AND LEGENDS A First Greek Reader with Notes, Vocabulary, and Exercises By F. H. COLSON, M.A. late Fellow of St. John's College, Cambridge and Senior Classical Master of Bradford Grammar School

London: Macmillan and Co. and New York.
Pp. xxiv. (inc. 5 blanks) 219, 1 blank. Globe 8vo.
Printed (𝔈) *1888. Reprinted 1889.*

CONCERNING MEN and other Papers by the Author of 'John Halifax, Gentleman'

London: Macmillan and Co. and New York.
Pp. viii. (inc. 3 blanks) 200. Cr. 8vo.

COOK (E. T.)—RUSKIN (J.) A POPULAR HANDBOOK TO THE NATIONAL GALLERY including, by special permission, notes collected from the works of Mr. RUSKIN compiled by EDWARD T. COOK with preface by JOHN RUSKIN, LL.D., D.C.L.

London: Macmillan and Co. and New York.
Pp. xxiv. (inc. 5 blanks) 703, 1 blank, 8 advts.
Printed (𝔖) *September 1888* (*Cr. 8vo.*) *Reprinted* (*with alterations*) *December 1888. Also a large paper Edition in 2 vols. September 1888* (*8vo.*)

CRAWFORD (F. M.) WITH THE IMMORTALS by F. MARION CRAWFORD author of 'Mr. Isaacs,' 'Dr. Claudius,' 'A Roman Singer,' etc.

London: Macmillan and Co. and New York.
Vol. i. pp. viii. (inc. 3 blanks) 228. Vol. ii. pp. iv. 223, 1 blank.
First Edition printed July 1888 (*Post 8vo.*) *Second August 1888* (*Globe 8vo.*)

CROMWELL (O.)—HARRISON (F.) OLIVER CROMWELL by FREDERIC HARRISON

London: Macmillan and Co. and New York.
Pp. viii. (inc. 4 blanks) 228, 4 advts. Cr. 8vo.
Printed (𝔖) *May 1888. Reprinted August 1888, 1889. "Twelve English Statesmen Series."*

DE WINT (P.)—ARMSTRONG (W.) MEMOIR OF PETER DE WINT by WALTER ARMSTRONG B.A., Oxon. Author of "Alfred Stevens", "Scottish Painters", &c. Illustrated by 24 Photogravures

London: Macmillan and Co. and New York.
Pp. viii. (inc. 2 blanks) 48, 24 page plates (inc. front.) Sup. Royal Oblong 4to.

DODGSON (C. L.) CURIOSA MATHEMATICA—Part 1 A New Theory of Parallels by CHARLES L. DODGSON, M.A Student and late Mathematical Lecturer of Christ Church, Oxford Price Two Shillings

London: Macmillan and Co.
Pp. xxiv. (inc. 1 frontispiece and 4 blanks) 63, 2 blanks, 1 advt. Cr. 8vo.

EDWARDS-MOSS (J. E.) A SEASON IN SUTHERLAND by JOHN E. EDWARDS-MOSS

'Glad days were those by flood and glen'

London: Macmillan and Co. and New York.
Pp. viii. (inc. 2 blanks) 170, 2 advts. Cr. 8vo.

FASNACHT (G. E.) MACMILLAN'S COURSE OF FRENCH COMPOSITION FIRST COURSE Parallel French-English Extracts and Parallel English-French Syntax by G. EUGÈNE-FASNACHT late Assistant Master, Westminster School Editor of Macmillan's Series of 'Foreign School Classics'

London: Macmillan and Co. and New York.
Pp. xii. 201, 1 blank. Globe 8vo.
Printed (E) *1888. Reprinted with slight alterations 1889.*

FISKE (J.) THE CRITICAL PERIOD OF AMERICAN HISTORY 1783-1789 by JOHN FISKE

"I am uneasy and apprehensive, more so than during the war."
Jay to Washington, June 27, 1786.

London: Macmillan and Co.
Pp. 1 map, xviii. 368. Cr. 8vo.

FLORIAN (J. P. C. DE)—YELD (C.) FLORIAN'S FABLES selected and edited for the use of schools by the Rev. CHARLES YELD, M.A. St. John's College, Cambridge Headmaster of University School, Nottingham with philological and explanatory notes, exercises, dialogues, and vocabulary Illustrated

London: Macmillan and Co. and New York.
Pp. xvi. (inc. 1 blank) 100, 4 advts. Globe 8vo.
Printea (E) *1888. "Primary Series of French and German Reading Books."*

FOWLER (W. W.) TALES OF THE BIRDS By W. WARDE FOWLER Author of "A Year with the Birds"

"Μετὰ δὲ χρόνον τὴν πελειάδα ἀνθρωπηΐῃ φωνῇ αὐδαξασθαι λέγουσι." Herodotus.

With Illustrations by BRYAN HOOK

London: Macmillan and Co. and New York.
Pp. xii. (inc. 4 blanks) frontispiece, 210, 7 plates, 2 advts.
First Edition printed 1888 (*Ext. Cr. 8vo.*) *Second* (E) *1889* (*Cr. 8vo.*)

FRATERNITY A Romance

Yn enw Duw a phob daioni.
In the name of God and all goodness.

In two volumes

London: Macmillan and Co. and New York.
Vol. i. pp. xii. (inc. 3 blanks) 280. Vol. ii. pp. vii. 1 blank, 284. Cr. 8vo.

FREEMAN (E. A.) FOUR OXFORD LECTURES 1887 FIFTY YEARS OF EUROPEAN HISTORY TEUTONIC CONQUEST IN GAUL AND BRITAIN by EDWARD A. FREEMAN, M.A. Hon. D.C.L. & LL.D. Regius Professor of Modern History Fellow of Oriel College Honorary Fellow of Trinity College

London: Macmillan and Co. and New York.
Pp. iv. (inc. 1 blank) 112, 2 advts. 8vo.

GEIKIE (A.) AN ELEMENTARY GEOGRAPHY OF THE BRITISH ISLES By ARCHIBALD GEIKIE, LLD., F.R.S. Director-General of the Geological Survey of the United Kingdom, formerly Professor of Geology in the University of Edinburgh

London: Macmillan and Co. and New York.
Pp. viii. (inc. 1 blank, 1 paste down) 127, 1 blank, 4 advts. Pott 8vo.
Printed (E) *1888. "Geographical Series."*

GELLIUS (AULUS)—NALL (G. H.) Elementary Classics. STORIES FROM AULUS GELLIUS, being selections and adaptations from the Noctes Atticae, edited with notes exercises and vocabularies for the use of lower forms by the Rev. G. H. NALL, M.A., Assistant Master at Westminster School.

London: Macmillan and Co. and New York.
Pp. xii. (inc. 1 paste down and 3 blanks) 153, 1 blank, 2 advts. Pott 8vo.
Printed (S) *1888.*

GOLDSMITH (O.)—BARRETT (A.) GOLDSMITH. THE TRAVELLER AND THE DESERTED VILLAGE. Edited with introduction and notes by ARTHUR BARRETT, B.A., Professor of English Literature in the Elphinstone College, Bombay.

London: Macmillan and Co. and New York.
Pp. xxvi. (inc. 2 blanks, 1 paste down) 126, 2 advts. Globe 8vo.
Printed (E) *1888.* "*English Classics.*"

GORDON (C. G.)—GORDON (M. A.) LETTERS OF GENERAL C. G. GORDON TO HIS SISTER M. A. GORDON

Warrior of God, man's friend, not laid below,
But somewhere dead far in the waste Soudan,
Thou livest in all hearts, for all men know
This earth has borne no simpler, nobler man.
Tennyson

London: Macmillan and Co. and New York
Pp. xx. (inc. 3 blanks) 404. Cr. 8vo.
First Edition printed February 1888. Reprinted twice March 1888. Second Edition (S) *August 1888. Reprinted 1889.*

GOW (J.) A COMPANION TO SCHOOL CLASSICS. By JAMES GOW, M.A., Litt.D., Head Master of the High School, Nottingham; late Fellow of Trinity College, Cambridge.

London: Macmillan and Co. and New York.
Pp. 1 blank, frontispiece, xviii. 378, 2 double page plates. Cr. 8vo.
First Edition printed April 1888. Second December 1888.

GOYEN (P.) A HIGHER ARITHMETIC AND ELEMENTARY MENSURATION for the senior classes of schools and candidates preparing for public examinations. By P. GOYEN, Inspector of Schools, New Zealand.

London: Macmillan and Co. and New York.
Pp. xvi. (inc. 1 blank) 360. Cr. 8vo.
Printed (E) *1888.*

GRAY (A.) THE THEORY AND PRACTICE OF ABSOLUTE MEASUREMENTS IN ELECTRICITY AND MAGNETISM by ANDREW GRAY, M.A., F.R.S.E. Professor of Physics in the University College of North Wales In two volumes Volume I

London: Macmillan and Co. and New York.
Pp. xxiv. 519, 1 blank. Cr. 8vo.
For the publication of this book in its original form see under 1884.

GREEN (J. R.)—TAIT (C. W. A.) A SHORT HISTORY OF THE ENGLISH PEOPLE by JOHN RICHARD GREEN Honorary Fellow of Jesus College, Oxford With Maps. Tables and an Analysis by C. W. A. TAIT, M.A., Assistant Master in Clifton College Part I. Chap. i.—The

English Kingdoms 607-1013 Chap. ii.—England under Foreign Kings 1013-1204 Chap. iii.—The Great Charter 1204-1265

London: Macmillan and Co. and New York.

Pp. xlviii. (inc. 2 blanks) 224 (paged 1-160, i-viii. 1-64), 1 page map, 3 folded maps. Cr. 8vo.

Printed (𝔈) *1889* (*dated 1888*).

GUNTON (G.) WEALTH AND PROGRESS a critical examination of the wages question and its economic relation to social reform by GEORGE GUNTON

"No remedies for low wages have the smallest chance of being efficacious, which do not operate on and through the minds and habits of the people".

—JOHN STUART MILL.

London Macmillan and Company

Pp. xxvi. 382, 2 advts. Cr. 8vo.

Printed (𝔖) *1888.*

HALL (H. S.)—KNIGHT (S. R.) ARITHMETICAL EXERCISES AND EXAMINATION PAPERS. With an Appendix containing Questions in Logarithms and Mensuration. By H. S. HALL, M.A., formerly Scholar of Christ's College, Cambridge, Master of the Military and Engineering Side, Clifton College, and S. R. KNIGHT, B.A., formerly Scholar of Trinity College, Cambridge, late Assistant Master at Marlborough College.

London: Macmillan and Co. and New York.

Pp. viii. (inc. 1 blank) 180, 2 advts. Globe 8vo.

Printed (𝔈) *1888. Reprinted with alterations and additions 1889.*

HALL (H. S.)—STEVENS (F. H.) A TEXT-BOOK OF EUCLID'S ELEMENTS FOR THE USE OF SCHOOLS Part II. containing Books III.-VI. By H. S. HALL, M.A. formerly Scholar of Christ's College, Cambridge; and F. H. STEVENS, M.A. formerly Scholar of Queen's College, Oxford; Masters of the Military and Engineering Side, Clifton College.

London: Macmillan and Co. and New York.

Pp. 2 blanks, vi. 234 (paged 149-382), 2 advts. Globe 8vo.

Printed (𝔈) *1888. Reprinted 1889.*

HALL (H. S.)—STEVENS (F. H.) A TEXT-BOOK OF EUCLID'S ELEMENTS FOR THE USE OF SCHOOLS Parts I. and II. containing Books I.-VI. By H. S. HALL, M.A. formerly Scholar of Christ's College, Cambridge; and F. H. STEVENS, M.A. formerly Scholar of Queen's College, Oxford; Masters of the Military and Engineering Side, Clifton College.

London: Macmillan and Co. and New York.

Pp. xvi. (inc. 3 blanks) 382. Globe 8vo.

First Edition made up from Parts i. (*see under 1887*) *and ii.* (*see above*) *1888. Second* (𝔈) *with Book xi.* (*see under "Stevens" 1889*) *added.* (*Pp. xvi. inc. 3 blanks, 430, 2 advts.*)

HARDY (H. J.) A LATIN READER FOR THE LOWER FORMS IN SCHOOLS By H. J. HARDY, M.A. Assistant-Master in Winchester College

London: Macmillan and Co. and New York.

Pp. xii. (inc. 5 blanks) 188. Globe 8vo.

Printed (𝔖) *1888. Reprinted with alterations and additions* (𝔈) *1889.*

HARDY (T.) WESSEX TALES STRANGE, LIVELY, AND COMMONPLACE by THOMAS HARDY Author of 'The Woodlanders', etc. In two volumes

London: Macmillan and Co. and New York.

Vol. i. pp. viii. (inc. 4 blanks) 247, 1 blank. Vol. ii. pp. viii. (inc. 4 blanks) 212, 4 advts.

First Edition printed 1888 (*Globe 8vo.*) *Second printed* (𝔖) *1889* (*1 vol. Cr. 8vo.*)

HENRY II.—GREEN (A. S.) HENRY THE SECOND By Mrs. J. R. GREEN

London: Macmillan and Co. and New York.
Pp. 2 blanks, vi. (inc. 2 blanks) 224. Cr. 8vo.
Printed (E) *July 1888. Reprinted December 1888. "Twelve English Statesmen Series."*

HIORNS (A. H.) PRACTICAL METALLURGY AND ASSAYING A Text-Book for the use of Teachers, Students and Assayers by ARTHUR H. HIORNS, Principal, School of Metallurgy, Birmingham and Midland Institute.

London: Macmillan and Co. and New York.
Pp. xvi. (inc. 1 blank) 472. Globe 8vo.

HIORNS (A. H.) A TEXT-BOOK OF ELEMENTARY METALLURGY for the use of Students by ARTHUR H. HIORNS, Principal, School of Metallurgy, Birmingham and Midland Institute. To which is added an Appendix of Examination Questions, embracing the whole of the Questions set in the three stages of the subject by the Science and Art Department for the past twenty years.

London: Macmillan and Co. and New York.
Pp. xii. 243, 1 blank. Globe 8vo.

HISTORY OF COÖPERATION JOHNS HOPKINS UNIVERSITY STUDIES IN HISTORICAL AND POLITICAL SCIENCE HERBERT B. ADAMS, Editor—

History is past Politics and Politics present History—*Freeman*

Volume VI HISTORY OF COÖPERATION IN THE UNITED STATES—Published under the Auspices of the Johns Hopkins University

N. Murray, Publication Agent Baltimore 1888
Pp. 4 blanks, 540, 2 advts. 6 blanks. 8vo.
(No imprint of Macmillan and Co.)

HOMER—LEAF (W.) THE ILIAD edited with English Notes and Introduction By WALTER LEAF, Litt.D. late Fellow of Trinity College, Cambridge Vol. II. Books XIII.-XXIV.

London: Macmillan and Co. and New York.
Pp. xvi. (inc. 2 blanks) frontispiece, 505, 1 blank, 2 advts. 8vo.

HOOLE (C. H.) THE CLASSICAL ELEMENT IN THE NEW TESTAMENT considered as a proof of its genuineness: with an appendix on the oldest authorities used in the formation of the Canon. By CHARLES H. HOOLE, M.A. Student of Christ Church, Oxford.

London: Macmillan and Co. and New York.
Pp. iv. 146, 2 advts. 8vo.

HUTTON (R. H.) LITERARY ESSAYS by RICHARD HOLT HUTTON M.A. (London) Third edition—revised and enlarged

London: Macmillan and Co. and New York.
Pp. 2 blanks, vi. 490, 6 advts. Globe 8vo.
(*See also under 1880.*)

HUTTON (R. H.) THEOLOGICAL ESSAYS by RICHARD HOLT HUTTON M.A. (London) Third Edition—Revised

London: Macmillan and Co. and New York.
Pp. xlviii. (inc. 2 blanks) 424. Globe 8vo.
(*See also under 1880.*)

INGRAM (T. D.) TWO CHAPTERS OF IRISH HISTORY I. The Irish Parliament of James II II. The Alleged Violation of the Treaty of Limerick by T. DUNBAR INGRAM, LL.D. author of 'A History of the Legislative Union of Great Britain and Ireland'

"Irish policy is Irish history, and I have no faith in any statesman who attempts to remedy the evils of Ireland who is either ignorant of the past or who will not take lessons from it." BEACONSFIELD.

London: Macmillan and Co. and New York.
Pp. viii. (inc. 4 blanks) 154, 2 advts. 8vo.

JAMES (H.) THE ASPERN PAPERS LOUISA PALLANT THE MODERN WARNING by HENRY JAMES In two volumes—

London: Macmillan and Co. and New York.
Vol. i. pp. viii. (inc. 3 blanks) 239, 1 blank. Vol. ii. pp. viii. (inc. 2 blanks) 258, 6 advts. Globe 8vo.

JAMES (H.) PARTIAL PORTRAITS by HENRY JAMES

London: Macmillan and Co. and New York.
Pp. xii. (inc. 5 blanks) 408. Globe 8vo.
Printed (𝔖) *1888.*

JAMES (H.) THE REVERBERATOR by HENRY JAMES In two volumes

London: Macmillan and Co. and New York.
Vol. i. pp. iv. 190, 2 advts. Vol. ii. pp. iv. 208.
First Edition printed May 1888 (Globe 8vo.) Second (𝔈) *August 1888 (1 vol. Cr. 8vo.)*

JENNINGS (A. C.) CHRONOLOGICAL TABLES A Synchronistic Arrangement of the Events of Ancient History. By Rev. ARTHUR C. JENNINGS, Rector of King's Stanley, Gloucestershire, author of "A Commentary on the Psalms", "Ecclesia Anglicana", "Manual of Church History", etc.

London: Macmillan and Co. and New York.
Pp. 2 blanks, xiv. (inc. 1 blank) 123, 1 blank. 8vo.
Printed (𝔈) *1888.*

JONES (D. E.) EXAMPLES IN PHYSICS by D. E. JONES, B.Sc. Lecturer on Physics at the University College of Wales Aberystwyth

London: Macmillan and Co. and New York.
Pp. viii. (inc. 1 blank) 262, 2 advts. Fcap. 8vo.

KTESIAS—GILMORE (J.) THE FRAGMENTS OF THE PERSIKA OF KTESIAS Edited with introduction and notes by JOHN GILMORE, M.A.

London: Macmillan and Co. and New York.
Pp. vii. 1 blank, 212. 8vo.

LAFARGUE (P.) THE NEW JUDGMENT OF PARIS by PHILIP LAFARGUE In two volumes

London: Macmillan and Co. and New York.
Vol. i. pp. 2 blanks, vi. (inc. 1 blank) 277, 1 blank, 2 advts. Vol. ii. pp. viii. (inc. 2 blanks) 274, 2 advts. Globe 8vo.

LAMB (C.)—AINGER (A.) CHARLES LAMB By ALFRED AINGER

London: Macmillan and Co. and New York.
Pp. 2 blanks, x. (inc. 3 blanks) 226, 2 advts. Globe 8vo.
Printed (𝔖) *1888. Library Edition of the book published in the "English Men of Letters Series."* (*See under 1882.*)

LAMB (C.)—AINGER (A.) THE LETTERS OF CHARLES LAMB newly arranged, with additions edited, with introduction and notes, by ALFRED AINGER

London: Macmillan and Co. and New York.
Vol. i. pp. xvi. (inc. 3 blanks) 4 page title, 343, 1 blank. Vol. ii. pp. 2 blanks, xiv. (inc. 1 blank) 377, 1 blank, 6 advts. Globe 8vo.
Printed (𝔖) *February 1888. Reprinted September 1888.*

LANCIANI (R.) ANCIENT ROME IN THE LIGHT OF RECENT DISCOVERIES by RODOLFO LANCIANI, LL.D. (Harv.) Professor of Archæology in the University of Rome; Director of Excavations for the National Government and the Municipality of Rome, etc. With one hundred illustrations

London: Macmillan and Co.
Pp. xl. (inc. 1 blank) 36 full page illustrations, 329, 1 blank. Sm. 4to.

THE LAND OF DARKNESS along with some further chapters in the experiences of The Little Pilgrim

London: Macmillan and Co. and New York.
Pp. viii. (inc. 3 blanks) 238. Cr. 8vo.
Printed (𝔖) *1888.*

LEVY (A.) REUBEN SACHS A Sketch by AMY LEVY author of "A Minor Poet" and "The Romance of a Shop"

London: Macmillan and Co. and New York.
Pp. iv. 268. Cr. 8vo.
Printed (𝔈) *1888. Reprinted 1889.*

LOCK (J. B.) ARITHMETIC FOR BEGINNERS a School Class-Book of Commercial Arithmetic by the Rev. J. B. LOCK, M.A., Fellow, Assistant Tutor and Lecturer of Gonville and Caius College, Teacher of Physics in the University of Cambridge.

London: Macmillan and Co. and New York.
Pp. viii. (inc. 1 blank) 200. Globe 8vo.
First Edition printed 1888. Second (𝔖) *1889.*

LOCK (J. B.) ELEMENTARY STATICS by the Rev. J. B. LOCK, M.A. Senior Fellow, Assistant Tutor and Lecturer in Gonville and Caius College, Cambridge; formerly Master at Eton.

London: Macmillan and Co. and New York.
Pp. viii. 248, 2 advts. Globe 8vo.
Printed 1888. Reprinted with alterations 1889.

LOCK (J. B.)—WATSON (R. G.) KEY TO LOCK'S ARITHMETIC FOR SCHOOLS by the Rev. R. G. WATSON, M.A. formerly Head Master of the Dorset County School.

London: Macmillan and Co. and New York.
Pp. 2 blanks, v. 1 blank, 415, 1 blank. Cr. 8vo.
Printed (𝔈) *1888.*

LOEWY (B.) QUESTIONS AND EXAMPLES ON ELEMENTARY EXPERIMENTAL PHYSICS SOUND, LIGHT, HEAT, ELECTRICITY AND MAGNETISM. By BENJAMIN LOEWY, F.R.A.S., Etc. Science Master at the London International College, Spring Grove, Isleworth; Examiner in Experimental Physics at the College of Preceptors, London

London: Macmillan and Co. and New York.
Pp. xii. (inc. 4 blanks) 98, 2 advts. Pott 8vo.
Printed (𝔖) *1888. Reprinted with additions 1889.*

LOWELL (J. R.) HEARTSEASE AND RUE by JAMES RUSSELL LOWELL
London Macmillan and Company
Pp. 4 blanks, Steel Portrait, viii. (inc. 2 blanks) 218. Cr. 8vo.

LOWELL (J. R.) POLITICAL ESSAYS by JAMES RUSSELL LOWELL
London: Macmillan and Co.
Pp. viii. (inc. 4 blanks) 326, 2 blanks. Ext. Cr. 8vo.

LUPTON (J. H.) CARMINA LYRICA SIVE ECLOGAE POETARUM ANGLICORUM IN NUMEROS HORATIANOS A VARIIS VV. D.D. Conversae Concinnente IOSEPHO HIRST LUPTON, A.M. Scholae D. Pauli Hypodidascalo; Coll. D. Ioan. Cant. Olim Socio
Londini Apud Macmillan et Socios et Novi Eboraci
Pp. viii. (inc. 3 blanks) 56. Globe 8vo.
Printed (Ξ) *1888.*

LUPTON (J. H.) AN INTRODUCTION TO LATIN LYRIC VERSE COMPOSITION By J. H. LUPTON, M.A. Surmaster of St. Paul's School and formerly Fellow of St. John's College, Cambridge
London: Macmillan and Co. and New York.
Pp. l. (inc. 5 blanks) 131, 1 blank. Globe 8vo.
Printed (Ξ) *1888.*

MACMILLAN (H.) ROMAN MOSAICS or studies in Rome and its neighbourhood by HUGH MACMILLAN D.D., LL.D., F.R.S.E., F.S.A. Scot. author of 'Bible Teachings in Nature', 'First Forms of Vegetation', 'Holidays in High Lands', 'The Riviera,' etc.
London: Macmillan and Co. and New York.
Pp. xvi. (inc. 2 blanks) 397, 1 blank, 2 advts. Globe 8vo.
Printed (Ξ) *1888.*

MATURIN (W.) THE BLESSEDNESS OF THE DEAD IN CHRIST and other Sermons By the late WILLIAM MATURIN, D.D. Perpetual Curate of All Saints, Grangegorman, Dublin
London: Macmillan and Co. and New York.
Pp. viii. (inc. 1 blank) 419, 1 blank, 4 advts. Cr. 8vo.

MERCIER (C.) THE NERVOUS SYSTEM AND THE MIND a treatise on the Dynamics of the Human Organism by CHARLES MERCIER, M.B.
'Without system the field of Nature would be a pathless wilderness. WHITE.
London: Macmillan and Co. and New York
Pp. 2 blanks, xii. (inc. 3 blanks) 374. 8vo.
Printed 1887 (*dated 1888*).

MEREDITH (G.) A READING OF EARTH By GEORGE MEREDITH
London: Macmillan and Co. and New York.
Pp. viii. (inc. 3 blanks) 136. Globe 8vo.

MILNE (J. J.) COMPANION TO THE WEEKLY PROBLEM PAPERS intended for the use of students preparing for mathematical scholarships and for the junior members of the universities who are reading for mathematical honours by the Rev. JOHN J. MILNE, M.A. Private Tutor, Member of the London Mathematical Society, late Scholar of St. John's College, Cambridge, author of "Weekly Problem Papers" and their "Solutions".
London: Macmillan and Co. and New York.
Pp. xxviii. (inc. 1 blank) 340, 2 advts. Cr. 8vo.
Printed (Ξ) *1888.*

MINTO (W.) THE MEDIATION OF RALPH HARDELOT by WILLIAM MINTO author of "The Crack of Doom" In three volumes

London: Macmillan and Co. and New York.
Vol. i. pp. vii. 1 blank, 236, 4 advts. Vol. ii. pp. vii. 1 blank, 240. Vol. iii. pp. vii. 1 blank, 232. Cr. 8vo.

MOLESWORTH (M. L.) A · CHRISTMAS · POSY · By · Mrs · MOLESWORTH · With · Illustrations · By · WALTER · CRANE · (Vignette)

London: Macmillan and Co.
Pp. viii. (inc. 3 blanks) frontispiece, 215, 7 plates, 1 blank. Cr. 8vo.
Printed (𝔖) *1888.*

MOLESWORTH (M. L.) FOUR GHOST STORIES by Mrs. MOLESWORTH author of 'Carrots', 'Hathercourt Rectory', etc. etc.

London: Macmillan and Co. and New York.
Pp. viii. (inc. 3 blanks) 255, 1 blank. Cr. 8vo.

MOLLOY (G.) GLEANINGS IN SCIENCE a series of popular lectures on scientific subjects by GERALD MOLLOY, D.D., D.Sc. Rector of the Catholic University of Ireland sometime Fellow of the Royal University

Felix qui potuit rerum cognoscere causas

London: Macmillan and Co. and New York.
Pp. xvi. (inc. 1 blank) 352. Ext. Cr. 8vo.

MONTELIUS (O.)—WOODS (F. H.) THE CIVILIZATION OF SWEDEN IN HEATHEN TIMES by OSCAR MONTELIUS, Ph.D. Professor at the National Historical Museum, Stockholm translated from the Second Swedish Edition revised and enlarged by the author By Rev. F. H. WOODS, B.D. Vicar of Chalfont St. Peter With map and two hundred and five illustrations

London: Macmillan and Co. and New York
Pp. xvi. (inc. 2 blanks) 1 map, 214, 2 advts. Med. 8vo.

MURRAY (D. C.) THE WEAKER VESSEL by D. CHRISTIE MURRAY Author of 'Joseph's Coat,' 'Rainbow Gold,' 'Aunt Rachel', etc. In three volumes

London: Macmillan and Co. and New York.
Vol. i. pp. iii. 1 blank, 266, 1 blank. Vol. ii. pp. iii. 1 blank, 248, 4 advts. Vol. iii. pp. iii. 1 blank, 265, 1 blank, 2 advts. Cr. 8vo.
First Edition printed 1888. Second printed (𝔖) *1889.* (*1 vol.*)

NORRIS (W. E.) CHRIS by W. E. NORRIS author of "My Friend Jim," etc. In two volumes

London: Macmillan and Co. and New York.
Vol. i. pp. iv. 231, 1 blank. Vol. ii. pp. iv. 222, 2 advts.
First Edition printed April 1888 (*Cr. 8vo.*) *Reprinted May 1888, August 1888* (*1 vol. Globe 8vo.*)

OLIPHANT (M. O. W.) JOYCE by Mrs. OLIPHANT author of 'The Second Son', 'A Country Gentleman', 'The Wizard's Son', etc. In three volumes

London: Macmillan and Co. and New York.
Vol. i. pp. iv. 314, 2 advts. Vol. ii. pp. iv. 316. Vol. iii. pp. iv. 306, 2 advts. Cr. 8vo.
First Edition printed 1888. Second (𝔖) *June 1889* (*1 vol.*)

OLIPHANT (M. O. W.) THE SECOND SON by Mrs. OLIPHANT author of 'The Wizard's Son,' 'Hester' etc. In three vols.

London: Macmillan and Co. and New York.

Vol. i. pp. viii. unpaged (inc. 3 blanks), 287, 1 blank. Vol. ii. pp. viii. unpaged (inc. 3 blanks), 255, 1 blank. Vol. iii. pp. viii. unpaged (inc. 3 blanks), 260, 4 advts.

First Edition printed January 1888 (Cr. 8vo.) Second (S) April 1888 (1 vol. Globe 8vo.)

PALMER (J. H.) TEXT-BOOK OF PRACTICAL LOGARITHMS AND TRIGONOMETRY by J. H. PALMER Head Schoolmaster, R.N., H.M.S. "Cambridge," Devonport

London: Macmillan and Co. and New York.
Pp. viii. (inc. 1 blank) 135, 1 blank. Globe 8vo.
Printed (E) 1888.

PLATO—ARCHER-HIND (R. D.) ΠΛΑΤΩΝΟΣ ΤΙΜΑΙΟΣ The Timaeus of Plato edited with introduction and notes by R. D. ARCHER-HIND, M.A. Fellow of Trinity College, Cambridge

London: Macmillan and Co. and New York
Pp. viii. 358, 2 advts. 8vo.

PLATO—TATHAM (M. T.) Classical Series THE LACHES OF PLATO with introduction and notes by M. T. TATHAM, M.A. of Balliol College, Oxford.

London: Macmillan and Co. and New York.
Pp. xxvi. (inc. 1 blank) 99, 1 blank, 2 advts. Fcap. 8vo.
Printed (E) 1888.

PLATO—WARREN (T. H.) Classical Series—THE REPUBLIC OF PLATO. Books I.-V. with introduction and notes by T. HERBERT WARREN, M.A., President of St. Mary Magdalen College, Oxford.

London: Macmillan and Co. and New York.
Pp. lxxxii. (inc. 4 blanks) 324. Fcap. 8vo.
Printed (E) 1888.

PLATO—BEKKER—WRIGHT (J.) THE PHAEDRUS, LYSIS, AND PROTAGORAS OF PLATO a new and literal translation mainly from the text of BEKKER by J. WRIGHT, M.A. Trinity College, Cambridge
(Vignette)

London: Macmillan and Co. and New York.
Pp. viii. (inc. 5 blanks) 272. Pott 8vo.
Originally published elsewhere. This Edition printed (E) 1888.
"Golden Treasury Series."

POEMS By the Author of "John Halifax, Gentleman" etc.

London: Macmillan and Co. and New York.
Pp. xvi. (inc. 2 blanks) 398, 2 advts. Ext. Fcap. 8vo.
Reprinted from the plates of "Thirty Years Poems" with additions.

POLYBIUS—CAPES (W. W.) THE HISTORY OF THE ACHAEAN LEAGUE as contained in the remains of Polybius edited with introduction and notes by W. W. CAPES, M.A. sometime Reader in Ancient History in the University of Oxford, and Fellow and Tutor of Queen's and Hertford Colleges.

London: Macmillan and Co. and New York.
Pp. xxxv. 1 blank, 418, 2 advts. Fcap. 8vo.
Printed (E) 1888. "Classical Series."

POOLE (T.)—SANDFORD (M. E.) THOMAS POOLE AND HIS FRIENDS by Mrs. HENRY SANDFORD In two volumes

London: Macmillan and Co. and New York.
Vol. i. pp. 2 blanks, 1 page portrait, xii. (inc. 3 blanks) 307, 1 blank. Vol. ii. pp. iv. (inc. 1 blank) 330, 2 advts. Cr. 8vo.

POTTER (R.) THE RELATION OF ETHICS TO RELIGION an Introduction to the Critical Study of Christianity by ROBERT POTTER, M.A. Lecturer on Christian Evidences in Trinity College, Melbourne; Examiner in Logic and Philosophy in the University of Melbourne; Canon of S. Paul's, Melbourne

London: Macmillan and Co. George Robertson and Company Melbourne and Sydney
Pp. xii. (inc. 2 blanks) 85, 3 blanks. Cr. 8vo.

RADCLIFFE (C. B.) BEHIND THE TIDES. By C. B. RADCLIFFE, M.D.

"Non trita auctoribus via".
C. Plinii Sec.,
Nat. Hist., Intr., L. i.

London: Macmillan and Co. and New York
Pp. 65, 1 blank, 4 advts. 8vo.

RENDALL (F.) THE EPISTLE TO THE HEBREWS by FREDERIC RENDALL, A.M. formerly Fellow of Trinity College, Cambridge, and Assistant Master of Harrow School.

London: Macmillan and Co. and New York.
Pp. viii. (inc. 1 blank) 318 (paged 1-131, 1 blank, i-iii. 1 blank, 1-182), 2 advts. Cr. 8vo.
"The Theology of the Hebrew Christians" (see under 1886) is included in this work.

ROSCOE (H. E.)—SCHORLEMMER (C.) A TREATISE ON CHEMISTRY by Sir H. E. ROSCOE F.R.S. and C. SCHORLEMMER F.R.S. Volume III. The Chemistry of the Hydrocarbons and their Derivatives, or Organic Chemistry. Part IV.

"Chymia, alias Alchemia et Spagirica, est ars corpora vel mixta, vel composita, vel aggregata etiam in principia sua resolvendi, aut ex principiis in talia combinandi." Stahl, 1723.

London: Macmillan and Co. and New York.
Pp. xii. (inc. 2 blanks) 544, 4 advts. 8vo.
Printed (𝔈) *1887* (*dated 1888*).

ROSENBUSCH (H.)—IDDINGS (J. P.) MICROSCOPICAL PHYSIOGRAPHY OF THE ROCK-MAKING MINERALS: an aid to the Microscopical Study of Rocks. By H. ROSENBUSCH. Translated and abridged for use in schools and colleges by JOSEPH P. IDDINGS. Illustrated by 121 wood-cuts and 26 plates of photomicrographs.

Macmillan & Co. Bedford Street, Covent Garden, London.
Pp. 2 blanks, xv. 1 blank, 333, 1 blank, 26 plates. 8vo.

SELBORNE (LORD) ANCIENT FACTS AND FICTIONS CONCERNING CHURCHES AND TITHES by ROUNDELL, Earl of SELBORNE author of 'A Defence of the Church of England against Disestablishment'

London: Macmillan and Co. and New York
Pp. xvi. (inc. 2 blanks) 359, 1 blank, 2 advts. 2 blanks. Cr. 8vo.
Printed (𝔐) *1888.*

SHAIRP (J. C.)—PALGRAVE (F. T.) GLEN DESSERAY and other poems lyrical and elegiac by JOHN CAMPBELL SHAIRP LL.D., late Principal of the United College, St. Andrews, and Professor of Poetry in the University of Oxford Edited by FRANCIS T. PALGRAVE LL.D. Edinburgh

London: Macmillan and Co. and New York
Pp. 2 blanks, xxvi. (inc. 2 blanks) 279, 1 blank. Globe 8vo.

SHAKESPEARE (W.)—DEIGHTON (K.) SHAKESPEARE—THE LIFE OF KING HENRY THE FIFTH with an introduction and notes by K. DEIGHTON, M.A. Inspector of Schools, Bareilly, late Principal of Agra College

London: Macmillan and Co. and New York.
Pp. xxxvi. (inc. 1 paste down and 2 blanks) 233, 1 blank. Globe 8vo.
Originally published elsewhere. First (E) printed for Macmillan and Co. 1888.
"English Classics."

SHAKESPEARE (W.)—DEIGHTON (K.) SHAKESPEARE—MUCH ADO ABOUT NOTHING with an introduction and notes by K. DEIGHTON, B.A., late Principal of the Agra College.

London: Macmillan and Co. and New York.
Pp. xxii. (inc. paste down and 3 blanks) 170. Globe 8vo.
Printed (E) 1888. "English Classics."

SHAKESPEARE (W.)—TAWNEY (C. H.) SHAKESPEARE—THE TRAGEDY OF KING RICHARD THE THIRD With an introduction and notes by C. H. TAWNEY M.A. Principal and Professor of English Literature, Presidency College, Calcutta

London: Macmillan and Co. and New York.
Pp. xxii. (inc. 1 paste down and 2 blanks) 255, 1 blank. Small Post 8vo.
Printed (E) 1888. "English Classics."

SHORTHOUSE (J. H.) THE COUNTESS EVE by J. H. SHORTHOUSE author of 'John Inglesant', 'Sir Percival', 'The Little Schoolmaster Mark,' etc.

London: Macmillan and Co. and New York.
Pp. viii. (inc. 3 blanks) 240, 2 advts. Cr. 8vo.
Printed (E) October 1888. Reprinted December 1888.

SHORTHOUSE (J. H.) A TEACHER OF THE VIOLIN and other tales by J. H. SHORTHOUSE author of 'John Inglesant', 'Sir Percival', etc.

London: Macmillan and Co. and New York.
Pp. xii. (inc. 6 blanks) 317, 1 blank, 6 advts. Cr. 8vo.
Printed (S) 1888.

SMITH (C.) A TREATISE ON ALGEBRA by CHARLES SMITH, M.A. Fellow and Tutor of Sidney Sussex College, Cambridge.

London: Macmillan and Co. and New York.
Pp. 1 blank, 1 advt. xviii. (inc. 1 blank) 572. Cr. 8vo.

SMITH (C.) SOLUTIONS OF THE EXAMPLES IN AN ELEMENTARY TREATISE ON CONIC SECTIONS by CHARLES SMITH, M.A., Fellow and Tutor of Sidney Sussex College, Cambridge

London: Macmillan and Co. and New York.
Pp. viii. (inc. 2 blanks) 268. Cr. 8vo.
Printed (E) 1888.

SPECIMENS OF PAPERS SET AT THE ARMY PRELIMINARY EXAMINATION 1882-1887. With answers to the mathematical questions. Subjects: Arithmetic, Algebra, Euclid, Geometrical Drawing, Geography, French, English Dictation.

London: Macmillan and Co. and New York.
Pp. iv. 148 (but each subject separately paged). Cr. 8vo.
Printed (𝔈) *1888. Reprinted with additions and alterations 1889.*

SPENSER (E.)—CHURCH (R. W.) SPENSER by R. W. CHURCH Dean of St. Paul's

London: Macmillan and Co. and New York.
Pp. vii. 1 blank, 236, 2 page note, 4 advts. Globe 8vo.
Printed (𝔖) *1888. Library Edition of the book published in "English Men of Letters Series." (See under 1879.)*

STEWART (B.)—GEE (W. W. H.) PRACTICAL PHYSICS FOR SCHOOLS AND JUNIOR STUDENTS OF COLLEGES by BALFOUR STEWART, M.A., LL.D., F.R.S. late Professor of Physics, Victoria University, the Owens College, Manchester and W. W. HALDANE GEE, B.Sc. (Lond.) Demonstrator and Assistant Lecturer in Physics at the Owens College Vol. 1. Electricity and Magnetism

London: Macmillan and Co. and New York
Pp. xvi. (inc. 3 blanks and diagram) 222, 2 advts. Globe 8vo.
Printed (𝔈) *1888. Reprinted 1889.*

STRACHAN (J.)—WILKINS (A. S.) ANALECTA Passages for translation selected by JOHN STRACHAN, M.A., Fellow of Pembroke College. Cambridge; and A. S. WILKINS, Litt.D., LL.D., St. John's College, Cambridge; Professors in the Owens College, Manchester.

London: Macmillan and Co. and New York.
Pp. iv. (inc. 1 blank) 256. Cr. 8vo.

STRACHAN (J.)—WILKINS (A. S.) AN INDEX TO THE ANALECTA LATIN

Pp. iv. (no titlepage). Cr. 8vo.
No imprint of Macmillan and Co.

STRACHEY (R.) LECTURES ON GEOGRAPHY delivered before the University of Cambridge during the Lent Term 1888 by Lieut.-Gen. R. STRACHEY, R.E., C.S.I. President of the Royal Geographical Society

London: Macmillan and Co. and New York.
Pp. viii. (inc. 4 blanks) 211, 1 blank, 4 advts. Cr. 8vo.

TENNYSON EARLY POEMS I by ALFRED LORD TENNYSON D.C.L. P.L.

London: Macmillan and Co. and New York.
Pp. xii. (inc. frontispiece and 4 blanks) 313, 3 blanks. Globe 8vo.
This is Vol. i. of Lord Tennyson's Works (see under 1884) with slight alterations. "The Library Edition."

TENNYSON EARLY POEMS II by ALFRED LORD TENNYSON D.C.L. P.L.

London: Macmillan and Co. and New York.
Pp. xii. (inc. frontispiece and 4 blanks) 317, 3 blanks. Globe 8vo.
This is Vol. ii. of Lord Tennyson's Works (see under 1884) with slight alterations. "The Library Edition."

TENNYSON IDYLLS OF THE KING by ALFRED LORD TENNYSON D.C.L. P.L.

London: Macmillan and Co. and New York.
Pp. xii. (inc. frontispiece and 6 blanks) 421, 3 blanks. Globe 8vo.
This is Vol. iii. of Lord Tennyson's Works (see under 1884) with considerable additions. Reprinted 1889. "The Library Edition."

TENNYSON THE PRINCESS AND MAUD by ALFRED LORD TENNYSON D.C.L. P.L.

London: Macmillan and Co. and New York.
Pp. x. (inc. frontispiece and 5 blanks) 230, 2 blanks. Globe 8vo.
This is Vol. iv. of Lord Tennyson's Works (see under 1884) with slight alterations. "The Library Edition."

TENNYSON ENOCH ARDEN AND IN MEMORIAM by ALFRED LORD TENNYSON D.C.L. P.L.

London: Macmillan and Co. and New York.
Pp. x. (inc. frontispiece and 5 blanks) 184. Globe 8vo.
This is Vol. v. of Lord Tennyson's Works (see under 1884) with slight alterations. "The Library Edition."

TENNYSON BALLADS AND OTHER POEMS by ALFRED LORD TENNYSON D.C.L. P.L.

London: Macmillan and Co. and New York.
Pp. xii. (inc. frontispiece and 5 blanks) 348. Globe 8vo.
This is Vol. vii. of Lord Tennyson's Works (see under 1884) with considerable additions. "The Library Edition."

TENNYSON QUEEN MARY AND HAROLD by ALFRED LORD TENNYSON D.C.L. P.L.

London: Macmillan and Co. and New York.
Pp. viii. (inc. frontispiece and 3 blanks) 327, 1 blank. Globe 8vo.
This is Vol. vi. of Lord Tennyson's Works (see under 1884) with slight alterations. "The Library Edition."

TENNYSON BECKET AND OTHER PLAYS by ALFRED LORD TENNYSON D.C.L. P.L.

London: Macmillan and Co. and New York.
Pp. xii. (inc. frontispiece and 4 blanks) 423, 1 blank. Globe 8vo.
Printed (𝔈) 1888. "The Library Edition."

TENNYSON MORTE D'ARTHUR by ALFRED LORD TENNYSON printed for Srinivasa, Varadachari, and Co. Mount Road and Triplicane Madras

London: Macmillan and Co. and New York.
Pp. 16 (inc. 1 blank). Cr. 8vo.

TENNYSON—ROWE (F. J.)—WEBB (W. T.) SELECTIONS FROM TENNYSON with introduction and notes by F. J. ROWE M.A. and W. T. WEBB M.A. Professors of English Literature, Presidency College, Calcutta

London: Macmillan and Co. and New York.
Pp. xiv. (inc. 1 blank) 154. Ext. Globe 8vo.
Printed (𝔈) 1888. Reprinted with alterations and additions March 1889, with slight alterations October 1889. "English Classics."

THOMSON (J. J.) APPLICATIONS OF DYNAMICS TO PHYSICS AND CHEMISTRY by J. J. THOMSON, M.A., F.R.S. Fellow of Trinity College and Cavendish Professor of Experimental Physics, Cambridge.

London: Macmillan and Co. and New York.
Pp. viii. 312. Cr. 8vo.

TODHUNTER (I.)—HUNTER (H. ST. J.) KEY TO TODHUNTER'S DIFFERENTIAL CALCULUS by H. ST. J. HUNTER, M.A. Fellow and lately Mathematical Lecturer of Jesus College, Cambridge.

London: Macmillan and Co. and New York
Pp. viii. unpaged (inc. 3 blanks), 154, 2 advts. Cr. 8vo.
Printed (E) *1888.*

TRISTRAM (W. O.) COACHING DAYS AND COACHING WAYS by W. OUTRAM TRISTRAM With Illustrations by HERBERT RAILTON and HUGH THOMSON (Vignette)

London: Macmillan and Co. and New York.
Pp. xvi. (inc. 6 blanks) 367, 1 blank. 4to.

TYRWHITT (R. ST. JOHN) FREE FIELD Lyrics chiefly descriptive by R. ST. JOHN TYRWHITT Christ Church, Oxford

London: Macmillan and Co. and New York
Pp. viii. (inc. 2 blanks) 114, 2 advts. Globe 8vo.

UNDERHILL (H. G.) MACMILLAN'S GREEK COURSE EASY EXERCISES IN GREEK ACCIDENCE by H. G. UNDERHILL, M.A. Assistant Master St. Paul's Preparatory School

London: Macmillan and Co. and New York.
Pp. viii. (inc. 1 blank) 126, 2 advts. Globe 8vo.
Printed (E) *1888.*

VAUGHAN (C. J.) UNIVERSITY SERMONS NEW AND OLD. A selection of sermons preached before the Universities of Oxford and Cambridge, 1861-1887. By C. J. VAUGHAN, D.D. Dean of Llandaff, Master of the Temple, and late Fellow of Trinity College, Cambridge.

London: Macmillan and Co. and New York.
Pp. viii. 598, 2 advts. Cr. 8vo.

VERGIL—PAGE (T. E.) Elementary Classics. P. VERGILI MARONIS AENEIDOS Lib. VI. Edited for the use of schools, by T. E. PAGE, M.A. late Fellow of St John's College, Cambridge: Assistant Master at Charterhouse. With vocabulary.

London: Macmillan and Co. and New York.
Pp. viii. (inc. paste down and 1 blank) 140. Pott 8vo.
Printed (S) *1888.*

VERGIL—STEPHENSON (H. M.) Elementary Classics. P. VERGILI MARONIS AENEIDOS Lib. IV. Edited for the use of schools. By the Rev. H. M. STEPHENSON, M.A. Vicar of Bourn, Cambs., late Headmaster of St Peter's School, York, formerly fellow of Christ's College, Cambridge. With introduction, notes and vocabulary.

London: Macmillan and Co. and New York.
Pp. xvi. (inc. 1 paste down and 1 blank) 84. Pott 8vo.
Printed (S) *1888.*

VERGIL—STEPHENSON (H. M.) Elementary Classics. P. VERGILI MARONIS AENEIDOS Lib. IX. Edited for the use of schools, by the Rev. H. M. STEPHENSON, M.A. Vicar of Bourn, Cambs., late Headmaster of St. Peter's school, York, formerly Fellow of Christ's College, Cambridge. With notes and vocabulary.

London: Macmillan and Co. and New York.
Pp. x. (inc. 2 blanks and 1 paste down) 88. Pott 8vo.
Printed (S) *1888.*

VERNEY (LADY) HOW THE PEASANT OWNER LIVES IN PARTS OF FRANCE, GERMANY, ITALY, RUSSIA By Lady VERNEY

London: Macmillan and Co. and New York.
Pp. viii. (inc. 2 blanks) 1 folded map, 234, 2 blanks. Cr. 8vo.

WELCH (W.)—DUFFIELD (C. G.) Elementary Classics. LATIN ACCIDENCE AND EXERCISES arranged for beginners, by W. WELCH, M.A., and C. G. DUFFIELD, M.A., Assistant Masters at Cranleigh School.

London: Macmillan and Co. and New York.
Pp. xii. (inc. 2 blanks, 1 paste down) 78, 4 advts. 1 blank, 1 paste down.
Pott 8vo.
Printed (S) *1888.*

WELLDON (J. E. C.) THE SPIRITUAL LIFE and other sermons by the Rev. J. E. C. WELLDON, M.A. Head Master of Harrow School

London: Macmillan and Co. and New York.
Pp. viii. (inc. 1 blank) 259, 1 blank. Cr. 8vo.

WESTCOTT (B. F.) THE VICTORY OF THE CROSS: Sermons preached during Holy Week, 1888, in Hereford Cathedral, by BROOKE FOSS WESTCOTT, D.D., D.C.L., Chaplain in Ordinary to the Queen and Canon of Westminster.

London and Cambridge: Macmillan and Co. and New York.
Pp. xi. 1 blank, 124. Cr. 8vo.
First Edition printed 1888. Second 1889.

WHEELER (J. TALBOYS) COLLEGE HISTORY OF INDIA ASIATIC AND EUROPEAN by J. TALBOYS WHEELER late Assistant-Secretary to the Government of India, Foreign Department, and late Secretary to the Government of British Burma. Author of "History of India from the Earliest Ages," including the "Maha Bharata" and "Ramayana", "A Short History of India", &c. &c.

London: Macmillan and Co. and New York
Pp. xvi. 3 double maps, 252, 4 advts. Cr. 8vo.
Printed (E) *1888.*

WHITTIER (J. G.) WORKS. 7 vols.

NARRATIVE & LEGENDARY POEMS by JOHN GREENLEAF WHITTIER

London: Macmillan and Co.
Pp. iv. page title and portrait, 435, 1 blank.
Printed (E) *1888.*

POEMS OF NATURE POEMS SUBJECTIVE & REMINISCENT RELIGIOUS POEMS by JOHN GREENLEAF WHITTIER

Pp. iv. page title and portrait, 347, 1 blank, 4 advts.
Printed (E) *1888.*

ANTI-SLAVERY POEMS SONGS OF LABOR & REFORM by JOHN GREENLEAF WHITTIER

Pp. iv. page title and portrait, 376.
Printed (E) *1889.*

THE CONFLICT WITH SLAVERY POLITICS AND REFORM THE INNER LIFE—CRITICISM by JOHN GREENLEAF WHITTIER

Pp. 402, 2 advts.
Printed (E) *1889.*

WHITTIER'S WORKS. *Continued*—

MARGARET SMITH'S JOURNAL TALES & SKETCHES by JOHN GREENLEAF WHITTIER

Pp. iv. page title and portrait, 436.
Printed (𝔈) *1889.*

OLD PORTRAITS AND MODERN SKETCHES PERSONAL SKETCHES & TRIBUTES HISTORICAL PAPERS by JOHN GREENLEAF WHITTIER

Pp. 437, 1 blank, 2 advts.
Printed (𝔈) *1889.*

(J. G. & E. H.) PERSONAL POEMS OCCASIONAL POEMS THE TENT ON THE BEACH by JOHN GREENLEAF WHITTIER with the poems of ELIZABETH H. WHITTIER and an appendix containing early and uncollected verses

Pp. iv. title and portrait, 399, 1 blank.
Cr. 8vo.
Printed (𝔈) *1889.*

WICKSTEED (P. H.) THE ALPHABET OF ECONOMIC SCIENCE by PHILIP H. WICKSTEED Part 1 Elements of the Theory of Value or Worth

London: Macmillan and Co. and New York.
Pp. xvi. (inc. 4 blanks) 142, 2 advts. 10 folded diagrams. Globe 8vo.
Printed (𝔖) *1888.*

WILLIAM I.—FREEMAN (E. A.) WILLIAM THE CONQUEROR by EDWARD A. FREEMAN D.C.L, LL.D. Regius Professor of Modern History in the University of Oxford

London: Macmillan and Co. and New York.
Pp. viii. (inc. 3 blanks) 200, 4 advts. Cr. 8vo.
Printed (𝔈) *February 1888. Reprinted July 1888. "Twelve English Statesmen Series."*

WILLIAM III—TRAILL (H. D.) WILLIAM THE THIRD by H. D. TRAILL

London: Macmillan and Co. and New York.
Pp. viii. (inc. 2 blanks) 204. Cr. 8vo.
Printed (𝔖) *April 1888. Reprinted September 1888. "Twelve English Statesmen Series."*

WILSON (J. M.) SOME CONTRIBUTIONS TO THE RELIGIOUS THOUGHT OF OUR TIME being Sermons and Addresses delivered in London, Oxford, Cambridge Bristol, and elsewhere by the Rev. JAMES M. WILSON, M.A. Headmaster of Clifton College and Chaplain to the Lord Bishop of London

London: Macmillan and Co. and New York.
Pp. xii. (inc. 5 blanks) 272, 4 advts. Cr. 8vo.

WOLSEY (THOMAS)—CREIGHTON (MANDELL) CARDINAL WOLSEY by MANDELL CREIGHTON M.A. Oxford and Cambridge D.C.L. of Durham, LL.D. of Glasgow and Harvard

London: Macmillan and Co. and New York.
Pp. 2 blanks, vi. (inc. 2 blanks) 226, 6 advts. Cr. 8vo.
Printed (𝔖) *March 1888. Reprinted September 1888. "Twelve English Statesmen Series."*

WOLSTENHOLME (J.) EXAMPLES FOR PRACTICE IN THE USE OF SEVEN-FIGURE LOGARITHMS. for the Use of Schools and Colleges by JOSEPH WOLSTENHOLME, Sc.D. Professor of Mathematics at the Royal Indian Engineering College, Cooper's Hill; late Fellow and Tutor of Christ's College, Cambridge; and sometime Fellow of St. John's College, Cambridge

London: Macmillan and Co. and New York.
Pp. vi. (inc. 1 blank) 58. 8vo.
Printed (E) *1888.*

WORDSWORTH (CHARLES) ECCLESIASTICAL UNION BETWEEN ENGLAND AND SCOTLAND. A Letter to His Grace the Archbishop of Canterbury, President of the Lambeth Conference, July 1888. By CHARLES WORDSWORTH, D.D., D.C.L., Bishop of St Andrews, and Fellow of Winchester College.

Edinburgh: Macniven and Wallace London: Macmillan & Co.
Pp. 44 (inc. 1 blank) 3 advts. 1 blank. 8vo.

WORDSWORTH (W.) THE RECLUSE by WILLIAM WORDSWORTH

London: Macmillan and Co. and New York.
Pp. viii. (inc. 4 blanks) 56. Fcap. 8vo.

WORDSWORTH (W.)—MORLEY (J.) THE COMPLETE POETICAL WORKS OF WILLIAM WORDSWORTH with an introduction by JOHN MORLEY

London: Macmillan and Co. and New York.
Pp. 1 page portrait, lxvi. (inc. 1 blank) 928. Cr. 8vo.
Printed (E) *1888. Reprinted 1889.*

WORDSWORTH (W.)—MORLEY (J.) INTRODUCTION TO NEW EDITION OF WORDSWORTH'S COMPLETE POETICAL WORKS by JOHN MORLEY

London: Macmillan and Co. and New York.
Pp. ii. 49, 1 blank. Cr. 8vo.
(Privately printed)

XENOPHON—STONE (E. D.) Elementary Classics. SELECTIONS FROM XENOPHON'S ANABASIS Book IV. Edited for the use of schools with introduction, notes, exercises, and vocabulary by the Rev. E. D. STONE, M.A. late Fellow of King's College, Cambridge, and Assistant Master at Eton.

London: Macmillan and Co. and New York.
Pp. xii. (inc. 4 blanks and 1 paste down) 1 folded map, 98, 2 advts. Pott 8vo.
Printed (E) *1888.*

XENOPHON—WALPOLE (A. S.) Elementary Classics. XENOPHON'S ANABASIS Book II Edited for the use of schools with introduction, notes and vocabulary by A. S. WALPOLE, M.A. Assistant Master in Rossall School

London: Macmillan and Co. and New York.
Pp. xii. (inc. 1 paste down and 3 blanks) 98, 2 advts. Pott 8vo.
Printed (E) *1888.*

XENOPHON—WELLS (E. A.) Elementary Classics. XENOPHON'S ANABASIS, Book I.—Chapters I. to VIII. For the use of beginners, with titles to the sections, notes, exercises and vocabulary by E. A.

WELLS, M.A., of St. John's College, Oxford; Assistant Master at Durham School.

London: Macmillan and Co. and New York.
Pp. xii. (inc. 2 blanks, 1 paste down) 2 maps, 128. Pott 8vo.
Printed (𝔈) *1888.*

YONGE (C. M.) BEECHCROFT AT ROCKSTONE by CHARLOTTE M. YONGE author of 'The Heir of Redclyffe', 'Unknown to History'. etc. In two volumes

London: Macmillan and Co. and New York.
Vol. i. pp. 2 blanks, vi. 248. Vol. ii. pp. 2 blanks, vi. 264. Cr. 8vo.
First Edition printed 1888. Reprinted March 1889. Second (𝔈) *November 1889 (1 vol.)*

1889

ADAMS (F. O.)—CUNNINGHAM (C. D.) THE SWISS CONFEDERATION by Sir FRANCIS OTTIWELL ADAMS K.C.M.G., C.B. Late Her Majesty's Envoy Extraordinary and Minister Plenipotentiary at Bern and C. D. CUNNINGHAM With a map.

London: Macmillan and Co. and New York.
Pp. xx. (inc. 4 blanks) 1 page map, 289, 1 blank, 2 advts. 8vo.
Printed March 1889, list of errata inserted March 1889.

AESCHYLUS—TUCKER (T. G.) ΑΙΣΧΥΛΟΥ ΙΚΕΤΙΔΕΣ. THE 'SUPPLICES' OF AESCHYLUS A revised text with introduction, critical notes, commentary and translation by T. G. TUCKER, M.A., Professor of Classical Philology in the University of Melbourne, late Fellow of St John's College, Cambridge.

London: Macmillan and Co. and New York.
Pp. xl. (inc. 4 blanks) 228. 8vo.

AESCHYLUS—VERRALL (A. W.) ΑΙΣΧΥΛΟΥ ΑΓΑΜΕΜΝΩΝ. THE 'AGAMEMNON' OF AESCHYLUS with an introduction, commentary, and translation by A. W. VERRALL, Litt.D., Fellow of Trinity College, Cambridge.

London: Macmillan and Co. and New York.
Pp. lxiv. (inc. 2 blanks) 272. 8vo.

ANDREWS (T.)—TAIT (P. G.)—BROWN (A. C.) THE SCIENTIFIC PAPERS OF THE LATE THOMAS ANDREWS, M.D., F.R.S. Vice-President and Professor of Chemistry Queen's College, Belfast with a Memoir by P. G. TAIT, M.A., Sec. R.S.E., and A. CRUM BROWN, M.D., F.R.S. Professors in the University of Edinburgh

London: Macmillan and Co. and New York.
Pp. lxviii. (inc. frontispiece and 3 blanks) 514, 6 plates (4 folded, 2 unfolded), 2 advts. 8vo.

ARNOLD (M.)—SANDFORD (F.) REPORTS ON ELEMENTARY SCHOOLS 1852-1882 by MATTHEW ARNOLD, D.C.L., LL.D., One of Her Majesty's Inspectors of Schools Edited by the Right Hon. Sir FRANCIS SANDFORD, K.C.B.

Τούτους ὅρους τρεῖς ποιητέον εἰς τὴν παιδείαν, τό τε μέσον καὶ τὸ δυνατὸν καὶ τὸ πρέπον.—Aristot. Pol. viii. 7.

London: Macmillan and Co. and New York.
Pp. xv. 1 blank, 302, 2 blanks. Cr. 8vo.

AUSTIN (A.) THE HUMAN TRAGEDY by ALFRED AUSTIN New and Revised Edition

London: Macmillan and Co. and New York.
Pp. xlvi. (inc. 4 blanks) 315, 1 blank, 2 advts. Cr. 8vo.
The Third Edition. The first two editions were published elsewhere.

AUSTIN (A.) LOVE'S WIDOWHOOD and other poems by ALFRED AUSTIN

London: Macmillan and Co. and New York.
Pp. 2 blanks, vi. (inc. 1 blank) 1 page illustration, 142, 2 advts. Cr. 8vo.

AN AUTHOR'S LOVE being the unpublished letters of PROSPER MÉRIMÉE'S 'INCONNUE'

London: Macmillan and Co. and New York.
Vol. i. pp. xxiv. (inc. 1 blank) 205, 1 blank, 2 advts. Vol. ii. pp. iv. 224.
Ext. Cr. 8vo.
[By ELIZABETH BALCH.]

BACON (F.)—SELBY (F. G.) BACON'S ESSAYS edited with introduction and notes by F. G. SELBY, M.A. late Scholar of Wadham College, Oxford; Professor of Logic and Moral Philosophy, Deccan College, Poona; Fellow of the University of Bombay

London: Macmillan and Co. and New York.
Pp. xxxii. (inc. 1 paste down and 3 blanks) 300. Globe 8vo.
Printed (𝔈) *1889. "English Classics."*

BENSON (E. W.) CHRIST AND HIS TIMES addressed to the diocese of Canterbury in his second visitation by EDWARD WHITE Archbishop

London: Macmillan and Co. and New York.
Pp. viii. 240. Cr. 8vo.

BLANFORD (H. F.) A PRACTICAL GUIDE TO THE CLIMATES AND WEATHER OF INDIA, CEYLON AND BURMAH AND THE STORMS OF INDIAN SEAS Based chiefly on the Publications of the Indian Meteorological Department by HENRY F. BLANFORD, F.R.S., F.R.Met.S. late Meteorological Reporter to the Government of India Honorary Member of the Imperial and Royal Meteorological Society of Austria and of the Meteorological Society of the Mauritius Corresponding Member of the German Meteorological Society

London: Macmillan and Co. and New York.
Pp. xvi. (inc. 5 blanks) 369, 1 blank, 2 advts. 8vo.

BOLDREWOOD (R.) ROBBERY UNDER ARMS A Story of Life and Adventure in the Bush and in the Goldfields of Australia by ROLF BOLDREWOOD

London: Macmillan and Co. and New York.
Pp. viii. (inc. 4 blanks) 413, 1 blank, 2 advts. Cr. 8vo.
3 volume Edition published elsewhere. Printed (𝔖, *1 vol.*) *May 1889. Reprinted August and December 1889.*

BRADSHAW (J. G.) A COURSE OF EASY ARITHMETICAL EXAMPLES FOR BEGINNERS. By J. G. BRADSHAW, B.A. formerly Scholar of Jesus College, Cambridge, Assistant Master at Clifton College.

London: Macmillan and Co. and New York.
Pp. viii. inc. 1 blank, 180. Globe 8vo.
First Edition with answers printed (𝔈) *January 1889. Reprinted* (*with slight corrections*) *July 1889.*

BRADSHAW (J. G.) A COURSE OF EASY ARITHMETICAL EXAMPLES FOR BEGINNERS. By J. G. BRADSHAW, B.A. formerly Scholar of Jesus College, Cambridge, Assistant Master at Clifton College.

London: Macmillan and Co. and New York.
Pp. viii. (inc. 1 blank) 135, 1 blank. Globe 8vo.
Originally taken from Edition with Answers—see above. Printed (E) *July 1889.*

BRIDGES (J. A.) IDYLLS OF A LOST VILLAGE by JOHN A. BRIDGES Author of "Wet Days"

London: Macmillan and Co. and New York.
Pp. viii. (inc. 2 blanks) 258, 2 blanks. Cr. 8vo.

BROOKSMITH (J. & E. J.) ARITHMETIC FOR BEGINNERS By J. BROOKSMITH, M.A., LL.B. St. John's College, Cambridge; Barrister at Law and E. J. BROOKSMITH, B.A., LL.M. late Scholar and Law Student of St. John's College, Cambridge; Barrister at Law; Instructor of Mathematics at the Royal Military Academy, Woolwich

London: Macmillan and Co. and New York.
Pp. viii. (inc. 2 blanks) 191, 1 blank. Globe 8vo.
Printed (E) *1889.*

BROWN (T. E.) THE MANX WITCH and other Poems by T. E. BROWN Author of 'Betsy Lee', 'Fo'c's'le Yarns,' Etc.

London: Macmillan and Co. and New York.
Pp. viii. (inc. 3 blanks) 261, 1 blank, 2 advts. Cr. 8vo.

BURY (J. B.) A HISTORY OF THE LATER ROMAN EMPIRE FROM ARCADIUS TO IRENE (395 A.D. to 800 A.D.) By J. B. BURY, M.A. Fellow & Tutor of Trinity College, Dublin

London: Macmillan and Co. and New York.
Vol. i. pp. xxxvi. (inc. 2 blanks) 482, 2 advts. Vol. ii. pp. xxiv. 579, 1 blank.
8vo.

CAESAR—COLBECK (C.) Elementary Classics. GAI IULI CAESARIS DE BELLO GALLICO COMMENTARIORUM VI. Edited with notes and vocabulary for the use of schools by C. COLBECK, M.A. late Fellow of Trinity College, Cambridge; Assistant Master at Harrow School.

London: Macmillan and Co. and New York.
Pp. xxxiv. (inc. 2 blanks) 91, 1 blank, 2 folded maps. Pott 8vo.
Printed (S) *1889.*

CARPENTER (W. B.) THE PERMANENT ELEMENTS OF RELIGION Eight Lectures preached before the University of Oxford in the Year 1887 on the foundation of the late Rev. JOHN BAMPTON, M.A., Canon of Salisbury by W. BOYD CARPENTER, D.D., D.C.L., Bishop of Ripon, Honorary Fellow of St Catharine's College, Cambridge

London: Macmillan and Co. and New York.
Pp. lxiv. (inc. 4 blanks) 424. 8vo.
Printed (S) *1889.*

CARROLL (LEWIS) SYLVIE AND BRUNO by LEWIS CARROLL with forty-six illustrations by HARRY FURNISS Price Three Half-Crowns

London: Macmillan and Co. and New York.
Pp. xxiv. (inc. 1 frontispiece and 3 blanks) 400. Cr. 8vo.
Printed (E) *1889.*

COCKSHOTT (A.)—WALTERS (F. B.) A TREATISE ON GEOMETRICAL CONICS in accordance with the Syllabus of the Association for the Improvement of Geometrical Teaching. By ARTHUR COCKSHOTT, M.A., Assistant Master at Eton College, formerly Fellow and Assistant Tutor of Trinity College, Cambridge, and Rev. F. B. WALTERS, M.A., Principal of King William's College, Isle of Man, and Fellow of Queen's College, Cambridge.

London: Macmillan and Co. and New York.
Pp. viii. (inc. 1 blank) 208. Cr. 8vo.

CORBETT (J.) KOPHETUA THE THIRTEENTH by JULIAN CORBETT Author of "The Fall of Asgard", "For God and Gold," etc.

London: Macmillan and Co. and New York.
Vol. i. pp. viii. (inc. 2 blanks) 237, 3 blanks. Vol. ii. pp. viii. (inc. 2 blanks) 229, 1 blank. Globe 8vo.

CORNAZ (S.)—HARVEY (E.) NOS ENFANTS ET LEURS AMIS par SUZANNE CORNAZ with Notes, Vocabulary, and Exercises By EDITH HARVEY

London: Macmillan and Co. and New York.
Pp. vi. (inc. 1 paste down and 1 blank) 98, 2 advts. Globe 8vo.
Printed (𝔈) *1889. "Primary Series of French and German Reading Books."*

CRAVEN (MRS. DACRE) A GUIDE TO DISTRICT NURSES by Mrs. DACRE CRAVEN (née FLORENCE SARAH LEES) Inhaberin des Verdienst Kreuzes für Frauen und Jungfrauen, der Kriegsdenkmünze für 1870-71, and Honorary Associate of the Order of St. John of Jerusalem in England

London: Macmillan and Co. and New York.
Pp. xx. (inc. 2 blanks) 137, 1 blank, 2 advts. Cr. 8vo.
Printed (𝔈) *1889.*

CRAWFORD (F. M.) GREIFENSTEIN by F. MARION CRAWFORD author of 'Mr. Isaacs,' 'Dr. Claudius,' 'A Roman Singer, 'Zoroaster,' 'A Tale of a Lonely Parish,' etc. In three volumes

London: Macmillan and Co. and New York.
Vol. i. pp. viii. (inc. 3 blanks) 301, 1 blank, 2 advts. Vol. ii. pp. iv. 293, 1 blank, 2 advts. Vol. iii. pp. iv. 284. Cr. 8vo.
First Edition printed March 1889. Reprinted June 1889. Second (𝔖) *1889 (1 vol.)*

CRAWFORD (F. M.) SANT' ILARIO by F. MARION CRAWFORD author of 'Mr. Isaacs', 'Dr. Claudius,' 'A Roman Singer,' 'Zoroaster,' 'Paul Patoff,' 'Greifenstein,' etc. In three vols.

London: Macmillan and Co. and New York.
Vol. i. pp. iv. 294, 6 advts. Vol. ii. pp. iv. 303, 1 blank. Vol. iii. pp. iv. 296. Cr. 8vo.
First Edition printed July 1889. Second (𝔖) *November 1889 (1 vol.)*

D. (E.) RECOLLECTIONS OF A NURSE by E. D.

London: Macmillan and Co. and New York.
Pp. viii. (inc. 2 blanks) 87, 1 blank. Cr. 8vo.
Printed July 1889. Reprinted August 1889, with alterations September 1889, December 1889.

DAMIEN (FATHER)—CLIFFORD (E.) FATHER DAMIEN A JOURNEY FROM CASHMERE TO HIS HOME IN HAWAII By EDWARD CLIFFORD

London: Macmillan and Co. and New York.
Pp. xiii. (inc. front. and 6 blanks) 1 facsimile, 176, 4 advts. Cr. 8vo.
Printed July 1889. Reprinted July and September 1889, with alterations November 1889.

DAMPIER (W.)—RUSSELL (W. C.) WILLIAM DAMPIER By W. CLARK RUSSELL

London: Macmillan and Co. and New York.
Pp. vi. (inc. 2 blanks) frontispiece, 192. Cr. 8vo.
Printed (E) *1889. "English Men of Action Series."*

DANTE—VERNON (W. W.)—CHURCH (R. W.) READINGS ON THE PURGATORIO OF DANTE chiefly based on THE COMMENTARY OF BENVENUTO DA IMOLA by the Honble. WILLIAM WARREN VERNON M.A. With an Introduction by the VERY REV. THE DEAN OF ST PAUL'S In two volumes

London: Macmillan and Co. and New York.
Vol. i. pp. xxxviii. (inc. front. 5 blanks, 1 illustration) 468, iv. Vol. ii. pp. vi. (inc. 2 blanks) 474, 2 blanks. Cr. 8vo.

DE VERE (A.) ESSAYS CHIEFLY LITERARY AND ETHICAL by AUBREY DE VERE, LL.D.

London: Macmillan and Co. and New York.
Pp. 2 blanks, x. (inc. 3 blanks) 329, 1 blank, 2 advts. Globe 8vo.

DODGSON (C. L.) THE FORMULÆ OF PLANE TRIGONOMETRY, Printed with Symbols (instead of words) to express the "Goniometrical Ratios." —By CHARLES LUTWIDGE DODGSON, M.A. Student and Mathematical Lecturer of Christ Church, Oxford,—

Oxford: Printed by James Wright, Printer to the University; Sold by J. H. and J. Parker, Oxford, and 377, Strand, London.—1861
Pp. 19, 1 blank. Small 4to.
Transferred to Macmillan and Co. 1889.

DONISTHORPE (W.) INDIVIDUALISM A SYSTEM OF POLITICS by WORDSWORTH DONISTHORPE Barrister-at-Law author of 'Principles of Plutology,' etc.

London: Macmillan and Co. and New York.
Pp. xii. (inc. 4 blanks) 393, 1 blank, 2 advts. 8vo.

DUPUIS (N. F.) ELEMENTARY SYNTHETIC GEOMETRY OF THE POINT, LINE AND CIRCLE IN THE PLANE By N. F. DUPUIS, M.A., F.R.S.C. Professor of Pure Mathematics in the University of Queen's College, Kingston, Canada.

London: Macmillan and Co. and New York.
Pp. xii. (inc. 2 blanks) 294, 2 blanks. Globe 8vo.
Printed (E) *1889.*

EGGLESTON (E.) THE HOUSEHOLD HISTORY OF THE UNITED STATES AND ITS PEOPLE By EDWARD EGGLESTON

London Macmillan and Company and New York
Pp. 4 maps pasted down on end papers, 1 front. xvi. 4 plates, 396. Small 4to.

EURIPIDES—BAYFIELD (M. A.) Classical Series. ΕΥΡΙΠΙΔΟΥ ΙΩΝ THE ION OF EURIPIDES with an introduction and notes by M. A. BAYFIELD, M.A. Headmaster's Assistant at Malvern College

London: Macmillan and Co. and New York.
Pp. xxviii. (inc. 2 blanks) 172. Fcap. 8vo.
Printed (S) *1889.*

FASNACHT (G. E.) THE TEACHER'S COMPANION TO MACMILLAN'S COURSE OF FRENCH COMPOSITION FIRST COURSE By G. EUGÈNE-FASNACHT formerly Assistant-Master in Westminster School Editor of Macmillan's Series of 'Foreign School Classics'

London: Macmillan and Co. and New York.
Pp. iv. 63, 1 blank. Globe 8vo.
Printed (E) *1889.*

FAWCETT (M. G.) SOME EMINENT WOMEN OF OUR TIMES by Mrs. HENRY FAWCETT

London: Macmillan and Co. and New York.
Pp. viii. 231, 1 blank. Cr. 8vo.
Printed (S) *September 1889. Reprinted November 1889. Pp. 1 to 116 reprinted November 1889 and called Part i.*

FERREL (W.) A POPULAR TREATISE ON THE WINDS: comprising the general motions of the atmosphere, monsoons, cyclones, tornadoes, waterspouts, hail-storms, etc. etc. by WILLIAM FERREL, M.A., Ph.D., late Professor and Assistant in the Signal Service, Member of the National Academy of Sciences and of other Home and Foreign Scientific Societies.—

London: Macmillan and Co.
Pp. xvi. (inc. 6 blanks and front.) 505, 7 blanks. 8vo.

FISKE (J.) THE BEGINNINGS OF NEW ENGLAND or the Puritan Theocracy in its Relations to Civil and Religious Liberty by JOHN FISKE

"The Lord Christ intends to achieve greater matters by this little handful than the world is aware of." EDWARD JOHNSON, *Wonder-Working Providence of Zion's Saviour in New England.* 1654

London: Macmillan and Co.
Pp. 2 blanks, 1 folded map, xviii. (inc. 3 blanks) 296. Cr. 8vo.

FITZ GERALD (C.) VENETIA VICTRIX and other poems by CAROLINE FITZ GERALD

London: Macmillan and Co. and New York.
Pp. viii. (inc. 3 blanks) 73, 3 blanks. Globe 8vo.

FITZGERALD (E.)—WRIGHT (W. A.) LETTERS AND LITERARY REMAINS OF EDWARD FITZGERALD edited by WILLIAM ALDIS WRIGHT In three volumes.

London: Macmillan and Co. and New York.
Vol. i. pp. xii. (inc. 3 blanks) iv. page title and portrait, 502, 2 advts. Vol. ii. pp. viii. (inc. 2 blanks and 1 page illustration) 488. Vol. iii. pp. viii. (inc. 3 blanks) 1 page illustration, 492. Cr. 8vo.

FLAGG (I.)—HALE (W. G.)—WHEELER (B. I.) CORNELL UNIVERSITY—STUDIES IN CLASSICAL PHILOLOGY edited by ISAAC FLAGG, WILLIAM GARDNER HALE, and BENJAMIN IDE WHEELER

Ithaca, N.Y. Published at the University.
Published in numbers at irregular intervals. Up to the end of 1889 No. i. Parts i. and ii. and No. ii. had been published.
(No imprint of Macmillan and Co.)

FOWLER (W. W.) A YEAR WITH THE BIRDS By W. WARDE FOWLER Author of "Tales of the Birds," etc.

"L' uccello ha maggior copia di vita esteriore e interiore, che non hanno gli altri animali. Ora se la vita è cosa più perfetta che il suo contrario, almeno nelle creature viventi: e se perciò la maggior copia di vita è maggiore perfezione; anche per questo modo séguita che la natura degli uccelli sia più perfetta." Leopardi: Elogio degli uccelli.

With illustrations by BRYAN HOOK Third Edition, enlarged

London: Macmillan and Co. and New York.
Pp. xvi. (inc. 2 blanks) frontispiece, 2 plates, 266, 6 advts. Cr. 8vo.
First two editions published elsewhere. Third Edition (𝔈) *1889.*

GALTON (F.) NATURAL INHERITANCE by FRANCIS GALTON, F.R.S. Author of "Hereditary Genius", "Inquiries into Human Faculty," etc.

London: Macmillan and Co. and New York.
Pp. xii. (inc. 2 blanks) 259, 1 blank, 2 advts. 8vo.

GANGUILLET (E.)—KUTTER (W. R.)—HERING (R.)—TRAUTWINE (J.) A GENERAL FORMULA FOR THE UNIFORM FLOW OF WATER IN RIVERS AND OTHER CHANNELS; by E. GANGUILLET and W. R. KUTTER, Engineers in Berne, Switzerland. Translated from the German, with numerous additions, including Tables, Diagrams, and the Elements of over 1200 Gaugings of Rivers, small Channels and Pipes, in English measure, by RUDOLPH HERING M.Am. Soc. C.E., M.Inst. C.E. and JOHN TRAUTWINE, Jr. Assoc. Am. Soc. C.E., Assoc. Inst. C.E.—

London: Macmillan and Co.
Pp. xxiv. (inc. 3 blanks) 240, 8 folded plates. 8vo.

GILMAN (N. P.) PROFIT SHARING BETWEEN EMPLOYER AND EMPLOYEE A Study in the Evolution of the Wages System By NICHOLAS PAINE GILMAN

The present doctrine is that the workman's interests are linked to those of other workmen, and the employer's to those of other employers. Eventually it will be seen that industrial divisions should be perpendicular, not horizontal. The workman's interests should be bound up with those of his employer, and should be pitted in fair competition against those of other workmen and employers.—W. Stanley Jevons.

London: Macmillan and Co.
Pp. x. (inc. 1 blank) 460, 2 blanks. Cr. 8vo.

GORDON (C. G.)—BUTLER (W. F.) CHARLES GEORGE GORDON by Colonel Sir WILLIAM F. BUTLER

London: Macmillan and Co. and New York.
Pp. 1 page portrait, vi. (inc. 2 blanks) 255, 1 blank, 2 advts. Cr. 8vo.
Printed (𝔈) *January 1889. Reprinted with slight alterations March 1889. "English Men of Action Series."*

GOSSE (E.) A HISTORY OF EIGHTEENTH CENTURY LITERATURE (1660-1780) by EDMUND GOSSE, M.A. Clark Lecturer in English Literature at Trinity College Cambridge

London: Macmillan and Co. and New York.
Pp. 4 blanks, x. (inc. 1 blank) 415, 1 blank, 4 advts. Cr. 8vo.
Printed (𝔈) *1889.*

GRAY (ASA)—SARGENT (C. S.) SCIENTIFIC PAPERS OF ASA GRAY selected by CHARLES SPRAGUE SARGENT Vol. I. Reviews of Works on Botany and Related Subjects 1834-1887 Vol. II. Essays; Biographical Sketches 1841-1886—

London: Macmillan and Co.
Vol. i. pp. viii. 397, 3 blanks. Vol. ii. pp. iv. 503, 1 blank. 8vo.

GREAVES (J.) STATICS FOR BEGINNERS. By JOHN GREAVES, M.A., Fellow and Mathematical Lecturer at Christ's College, Cambridge, and formerly Assistant Master at Bedford Grammar School.

London: Macmillan and Co. and New York.
Pp. 2 blanks, x. 170, 2 advts. Globe 8vo.

GREEN (J. R.)—TAIT (C. W. A.) A SHORT HISTORY OF THE ENGLISH PEOPLE by JOHN RICHARD GREEN Honorary Fellow of Jesus College, Oxford With Maps, Tables and an Analysis by C. W. A. TAIT, M.A., Assistant Master in Clifton College Part II. Chap. IV.—The Three Edwards 1265-1360 Chap. V.—The Hundred Years' War 1336-1431 Chap. VI.—The New Monarchy 1422-1540

London: Macmillan and Co. and New York.
Pp. xxxi. 1 blank, 268 (paged 161-348, i-viii. 57-128), 1 map. Cr. 8vo.
Printed (Ξ) *1889. For Part i. see under 1888, and for Part iii. see below. For the original publication of Green's "Short History of the English People" see under 1874, and of Tait's "Analysis" see under 1878.*

GREEN (J. R.)—TAIT (C. W. A.) A SHORT HISTORY OF THE ENGLISH PEOPLE by JOHN RICHARD GREEN Honorary Fellow of Jesus College, Oxford With Maps, Tables, and an Analysis by C. W. A. TAIT, M.A., Assistant Master in Clifton College Part III. Chap. VII.—The Reformation, 1540-1610 Chap. VIII.—Puritan England, 1583-1660 Chap. IX.—The Revolution, 1660-1689.

London: Macmillan and Co. and New York.
Pp. xxxii. (inc. 1 blank) 334 (paged 349-683), 1 blank, x. (inc. 1 blank) 92 (paged 129-221), 1 blank. Cr. 8vo.
Printed (Ξ) *1889. For Part i. see under 1888, and for Part ii. see above. For the original publication of Green's "Short History of the English People" see under 1874, and of Tait's "Analysis" see under 1878.*

GROVE (G.)—FULLER MAITLAND (J. A.) A DICTIONARY OF MUSIC AND MUSICIANS (A.D. 1450-1889) By Eminent Writers, English and Foreign. With Illustrations and Woodcuts. Edited by Sir GEORGE GROVE, D.C.L. Director of the Royal College of Music, London. In Four Volumes. Vol. IV. with Appendix, edited by J. A. FULLER MAITLAND, M.A.

London: Macmillan and Co. and New York.
Pp. xii. (inc. 2 blanks) 820.
The Dictionary of Music and Musicians was originally published in parts. Part 1 in December 1877 and subsequent parts completing 4 vols. (Ξ) *at intervals to May 1889. For Vol. I. see under 1877, Vol. II. under 1880, and Vol. III. under 1883.*

HALL (H. S.)—KNIGHT (S. R.) SOLUTIONS OF THE EXAMPLES IN HIGHER ALGEBRA by H. S. HALL, M.A., formerly Scholar of Christ's College, Cambridge, Master of the Military and Engineering Side, Clifton College; and S. R. KNIGHT, B.A., formerly Scholar of Trinity College, Cambridge, late Assistant-Master at Marlborough College.

London: Macmillan and Co. and New York.
Pp. viii. (inc. 3 blanks) 374, 2 advts. Cr. 8vo.
Printed (Ξ) *1889.*

HALL (H. S.)—STEVENS (F. H.) A TEXT BOOK OF EUCLID'S ELEMENTS FOR THE USE OF SCHOOLS. Book I. By H. S. HALL, M.A. formerly Scholar of Christ's College, Cambridge; and F. H. STEVENS,

M.A. formerly Scholar of Queen's College, Oxford; Masters of the Military and Engineering Side, Clifton College.

London: Macmillan and Co. and New York.
Pp. viii. (inc. paste down and 2 blanks) 92, 4 advts. Globe 8vo.
Printed (E) *1889.*

HALL (H. S.)—STEVENS (F. H.) A TEXT-BOOK OF EUCLID'S ELEMENTS Books I.-IV. By H. S. HALL, M.A. formerly Scholar of Christ's College, Cambridge; and F. H. STEVENS, M.A. formerly Scholar of Queen's College, Oxford; Masters of the Military and Engineering Side, Clifton College.

London: Macmillan and Co. and New York.
Pp. xii. 284, viii. appendix. Globe 8vo.
Printed (E) *1889.*

HALLWARD (R. F.) FLOWERS OF PARADISE. Music, verse, design, & illustration by REGINALD FRANCIS HALLWARD

London: Macmillan and Co. and New York.
Pp. 40. 4to.

HAMERTON (P. G.) FRENCH & ENGLISH A Comparison by PHILIP GILBERT HAMERTON author of 'The Intellectual Life', Etc.

London: Macmillan and Co. and New York.
Pp. xxiv. (inc. 4 blanks) 468. Cr. 8vo.
Printed (E) *1889.*

HAMILTON (D. J.) A TEXT-BOOK OF PATHOLOGY systematic and practical by D. J. HAMILTON, M.B., F.R.C.S.E., F.R.S.E. Professor of Pathological Anatomy, University of Aberdeen Copiously illustrated Vol I

London: Macmillan and Co. and New York.
Pp. 2 blanks, xxii. (inc. 5 blanks) 736. Med. 8vo.

HARTE (B.) CRESSY by BRET HARTE In two volumes

London: Macmillan and Co. and New York.
Vol. i. pp. iv. 204. Vol. ii. pp. iv. 230, 6 advts.
First Edition printed January 1889 (Globe 8vo.) Reprinted February 1889.
Second printed (S) *June 1889 (1 vol. Cr. 8vo.)*

HARTE (B.) THE HERITAGE OF DEDLOW MARSH and other Tales by BRET HARTE In two volumes—

London: Macmillan and Co. and New York.
Vol. i. pp. viii. (inc. 4 blanks) 208. Vol. ii. pp. viii. (inc. 5 blanks) 195, 1 blank, 4 advts. Globe 8vo.

HASTINGS (W.)—LYALL (A.) WARREN HASTINGS by Sir ALFRED LYALL, K.C.B.

London: Macmillan and Co. and New York.
Pp. viii. (inc. 3 blanks and frontispiece) 1 folded map, 235, 1 blank, 2 advts. Cr. 8vo.
Printed (E) *1889.* "*English Men of Action Series.*"

HELPS (A.)—ROWE (F. J.)—WEBB (W. T.) ESSAYS WRITTEN IN THE INTERVALS OF BUSINESS by ARTHUR HELPS with an introduction and notes by F. J. ROWE M.A. and W. T. WEBB M.A. Professors of English Literature, Presidency College, Calcutta

London: Macmillan and Co. and New York.
Pp. xvi. (inc. 1 paste down and 3 blanks) 130, 2 advts. Globe 8vo.
Printed (S *and* E) *1889.* "*English Classics.*"

HENRY V—CHURCH (A. J.) HENRY THE FIFTH by the Rev. A. J. CHURCH

London: Macmillan and Co. and New York.
Pp. xii. (inc. frontispiece and 6 blanks) 155, 1 blank, 2 advts. Cr. 8vo.
Printed (E) *1889.* *"English Men of Action Series."*

HENRY VII—GAIRDNER (J.) HENRY THE SEVENTH by JAMES GAIRDNER

London: Macmillan and Co. and New York.
Pp. viii. (inc. 4 blanks) 219, 1 blank, 2 advts. Cr. 8vo.
Printed (S) *1889.* *"Twelve English Statesmen Series."*

HIORNS (A. H.) IRON AND STEEL MANUFACTURE A Text-Book for beginners by ARTHUR H. HIORNS Principal, School of Metallurgy, Birmingham and Midland Institute

London: Macmillan and Co. and New York.
Pp. xii. (inc. 2 blanks) 180. Globe 8vo.
Printed (S) *1889.*

IRVING (J.) THE ANNALS OF OUR TIME a diurnal of events social and political, home and foreign from February 24, 1871, to the Jubilee, June 20, 1887 by JOSEPH IRVING

London: Macmillan and Co. and New York.
Pp. viii. (inc. 1 blank) 666 (paged 987-1652), 6 advts. 8vo.
Printed (E) *1889.*

IRVING (J.) SUPPLEMENT TO THE ANNALS OF OUR TIME a diurnal of events social and political, home and foreign from July 22, 1878, to the Jubilee, June 20, 1887 by JOSEPH IRVING

London: Macmillan and Co. and New York.
Pp. viii. 348 (paged 1290-1638), 4 advts. 8vo.
Printed (E) *1889.*

JAMES (H.) A LONDON LIFE THE PATAGONIA THE LIAR MRS. TEMPERLY By HENRY JAMES In two volumes—

London: Macmillan and Co. and New York.
Vol. i. pp. viii. (inc. 1 blank) 281, 1 blank. Vol. ii. pp. viii. (inc. 3 blanks) 361, 1 blank, 2 advts.
First Edition printed March 1889 (*Globe 8vo.*) *Second* (S) *June 1889* (*1 vol. Cr. 8vo.*)

JOHNSON (W. E.) TREATISE ON TRIGONOMETRY by W. E. JOHNSON M.A. formerly Scholar of King's College Cambridge

London: Macmillan and Co. and New York.
Pp. xx. (inc. 3 blanks) 504. Cr. 8vo.

JOHNSON (W. W.) A TREATISE ON ORDINARY AND PARTIAL DIFFERENTIAL EQUATIONS by WILLIAM WOOLSEY JOHNSON Professor of Mathematics at the United States Naval Academy Annapolis Maryland

London: Macmillan and Co.
Pp. xii. 368. Ext. Cr. 8vo.

KANT (I.)—MAHAFFY (J. P.)—BERNARD (J. H.) KANT'S CRITICAL PHILOSOPHY FOR ENGLISH READERS by JOHN P. MAHAFFY, D.D. Fellow and Tutor of Trinity College, Dublin Professor of Ancient History in the University of Dublin and JOHN H. BERNARD, B.D. Fellow of Trinity College, Dublin Archbishop King's Lecturer in Divinity

in the University of Dublin A New and Completed Edition Vol I THE KRITIK OF THE PURE REASON explained and defended Vol II THE PROLEGOMENA translated, with notes and appendices

London: Macmillan and Co. and New York.
Vol. i. pp. xx. (inc. 3 blanks) 389, 1 blank, 6 advts. Vol. ii. pp. xii. (inc. 2 blanks) 239, 1 blank, 4 advts. Cr. 8vo.

KLEIN (E.) THE BACTERIA IN ASIATIC CHOLERA by E. KLEIN, M.D., F.R.S., Lecturer on General Anatomy and Physiology in the Medical School of St. Bartholomew's Hospital; Professor of Bacteriology at the College of State Medicine, London

London: Macmillan and Co. and New York.
Pp. xvi. (inc. 2 blanks) 179, 1 blank. Cr. 8vo.

LAWRENCE (LORD)—TEMPLE (R.) LORD LAWRENCE by Sir RICHARD TEMPLE

London: Macmillan and Co. and New York.
Pp. 1 page portrait, vi. (inc. 2 blanks) 203, 1 blank, 2 advts. Cr. 8vo.
Printed (𝔖) *1889. "English Men of Action Series."*

LEE (M.) FAITHFUL AND UNFAITHFUL by MARGARET LEE author of "Doctor Wilmer's Love," "Lizzie Adriance," Etc.

London: Macmillan and Co. and New York.
Pp. viii. (inc. 1 blank) 280. Cr. 8vo.
Printed January 1889. Reprinted January and June 1889.

LIGHTFOOT (J. B.) ESSAYS ON THE WORK ENTITLED SUPERNATURAL RELIGION reprinted from The Contemporary Review by J. B. LIGHTFOOT, D.D., D.C.L., LL.D., Bishop of Durham.

London: Macmillan and Co. and New York.
Pp. xii. (inc. 4 blanks) 324. 8vo.

LIVINGSTONE (D.)—HUGHES (T.) DAVID LIVINGSTONE by THOMAS HUGHES

London: Macmillan and Co. and New York.
Pp. 2 blanks, x. (inc. frontispiece and 3 blanks) 208, folded map. Cr. 8vo.
Printed (𝔈) *March 1889. Reprinted July 1889. "English Men of Action Series."*

LOCK (J. B.) KEY TO MR LOCK'S TRIGONOMETRY FOR BEGINNERS Adapted from the Key to the Elementary Trigonometry

London: Macmillan and Co. and New York.
Pp. viii. (inc. 3 blanks) 140. Cr. 8vo.
Printed (𝔈) *1889. The solutions are taken* mutatis mutandis *from the Key to Mr. Lock's "Elementary Trigonometry" by Mr. H. Carr.* (*See below.*)

LOCK (J. B.)—CARR (H.) KEY TO MR. J. B. LOCK'S ELEMENTARY TRIGONOMETRY by HENRY CARR, B.A. of the Grammar School, Lagos, West Africa.

London: Macmillan and Co. and New York.
Pp. viii. (inc. 3 blanks) 230, 2 advts. Cr. 8vo.
Printed (𝔈) *1889.*

LOCK (J. B.)—WATSON (R. G.) KEY TO LOCK'S ARITHMETIC FOR BEGINNERS by the Rev. R. G. WATSON, M.A. formerly Head Master of the Grammar School, Halstead, Vicar of Gussage All-Saints, Dorset

London: Macmillan and Co. and New York.
Pp. viii. (inc. 4 blanks) 240. Cr. 8vo.
Printed (𝔖) *1889.*

LODGE (O. J.) NATURE SERIES.—MODERN VIEWS OF ELECTRICITY By OLIVER J. LODGE, D.Sc., LL.D., F.R.S. Professor of Experimental Physics in University College, Liverpool With illustrations

London: Macmillan and Co. and New York.
Pp. xvi. (inc. 1 blank) 422, 2 advts. Cr. 8vo.

LOEWY (B.) A GRADUATED COURSE OF NATURAL SCIENCE EXPERIMENTAL AND THEORETICAL FOR SCHOOLS AND COLLEGES Part I.—First Year's Course For Elementary Schools and the Junior Classes of Technical Schools and Colleges by BENJAMIN LOEWY, F.R.A.S., etc. Science Master at the London International College, Spring Grove, Isleworth Examiner in Experimental Physics to the College of Preceptors, London

London: Macmillan and Co. and New York.
Pp. 2 blanks, x. (inc. 1 blank) 151, 1 blank, 2 advts. Globe 8vo.
Printed (𝔈) *1889.*

LONGFELLOW (H. W.) BALLADS, LYRICS & SONNETS FROM THE POETIC WORKS OF HENRY WADSWORTH LONGFELLOW

London: Macmillan and Co.
Pp. 2 blanks, 230 (inc. vignette and prelim.) Pott 8vo.
Printed (𝔈) *1889.* "*Golden Treasury Series.*"

LUBBOCK (J.) THE PLEASURES OF LIFE Part II By Sir JOHN LUBBOCK, Bart., M.P. F.R.S., D.C.L., LL.D. Vice-Chairman of the London County Council Principal of the London Working-Men's College, and President of the London Chamber of Commerce

London: Macmillan and Co. and New York.
Pp. viii. (inc. 1 blank) 280, 2 advts. Globe 8vo.
Printed (𝔖) *April 1889. Reprinted with alterations April 1889, with considerable alterations July 1889.*

LUCAS (F.) SKETCHES OF RURAL LIFE and other poems by FRANCIS LUCAS

London: Macmillan and Co. and New York.
Pp. xii. (inc. 5 blanks) 157, 3 blanks. Fcap. 8vo.

M^cCOSH (J.) FIRST & FUNDAMENTAL TRUTHS being a Treatise on Metaphysics by JAMES M^cCOSH, D.D., LL.D., Litt.D. Ex-President of Princeton College, Author of "Method of Divine Government," "Laws of Discursive Thought", Psychology of the Cognitive Powers," Psychology of the Motive Powers" "Realistic Philosophy"

London: Macmillan and Co. and New York.
Pp. 1 blank, 1 advt. x. (inc. 1 blank) 360. Ext. Cr. 8vo.

MACLEAR (G. F.) ELEMENTARY THEOLOGICAL CLASS-BOOKS.—AN INTRODUCTION TO THE CREEDS by the Rev. G. F. MACLEAR, D.D Warden of S. Augustine's College, and Honorary Canon of Canterbury. Late Head Master of King's College School, Author of "A Class Book of Old Testament History", "A Class Book of New Testament History" etc., etc.

London: Macmillan and Co. and New York.
Pp. xviii. 320, 1 advt. 1 blank. Pott 8vo.
Printed (𝔈) *1889.*

MAHAFFY (J. P.)—SAYCE (A. H.) A HISTORY OF CLASSICAL GREEK LITERATURE by the Rev. J. P. MAHAFFY, M.A. Knight of the Order of the Saviour Fellow and Prof. of Ancient History, Trin. Coll. Dublin Hon. Fellow of Queen's Coll. Oxford Author of 'Social Life in Greece' 'Prolegomena to Ancient History' Etc. In Two Volumes Vol. I. The Poets With an Appendix on Homer, by Prof. SAYCE Vol. II. The Prose Writers. Second Edition revised throughout 1883

London: Macmillan and Co. and New York.
Vol. i. pp. xiv. (inc. 1 blank) 539, 1 blank. Vol. ii. pp. xii. (inc. 2 blanks) 447, 1 blank. Cr. 8vo.
Originally published elsewhere. Transferred to Macmillan and Co. 1889.

MAHAFFY (J. P.)—ROGERS (J. E.) *NULLA DIES SINE LINEA.* —SKETCHES FROM A TOUR THROUGH HOLLAND & GERMANY. By J. P. MAHAFFY and J. E. ROGERS.

"Beer and Fine View" Baedeker.

(Vignette)

London: Macmillan and Co.
Pp. xvii. (inc. 1 frontispiece and 3 blanks) 272, 2 advts. Ext. Cr. 8vo.
Printed 1888 (dated 1889).

MARRIOTT (J. A. R.) THE MAKERS OF MODERN ITALY MAZZINI—CAVOUR—GARIBALDI Three Lectures delivered at Oxford by J. A. R. MARRIOTT, M.A. New College and Worcester College, Oxford Lecturer in Modern History and Political Economy

London: Macmillan and Co. and New York.
Pp. xvi. (inc. 5 blanks) 84. Cr. 8vo.
Printed (𝔖) *1889.*

MAURICE (F. D.)—DAVIES (J. LL.) LESSONS OF HOPE Readings from the works of F. D. MAURICE selected by J. LLEWELYN DAVIES

London: Macmillan and Co. and New York.
Pp. 2 blanks, xiv. (inc. 1 blank) 248, 2 advts. Cr. 8vo.
Printed (𝔖) *1889.*

MELDOLA (R.) NATURE SERIES.—THE CHEMISTRY OF PHOTOGRAPHY by RAPHAEL MELDOLA, F.R.S., &c. Professor of Chemistry in the Finsbury Technical College, City and Guilds of London Institute for the Advancement of Technical Education.

London: Macmillan and Co. and New York.
Pp. xvi. (inc. 2 blanks) 382, 18 advts. Cr. 8vo.
Printed (𝔈) *1889.*

MENDELEEFF (DMITRI IVANOWITSH) PORTRAIT engraved by STODART

MERCUR (J.) ELEMENTS-OF-THE ART OF WAR. Prepared for the use of the Cadets of the United States Military Academy. By JAMES MERCUR, Professor of Civil and Military Engineering at the United States Military Academy, West Point, N.Y.—Second edition, revised and corrected.—

London: Macmillan and Co.
Pp. 2 blanks, xii. 302, 2 blanks, xiii. plates (3 folded.) 8vo.

MILL (H. R.) AN ELEMENTARY CLASS-BOOK of GENERAL GEOGRAPHY by HUGH ROBERT MILL, D.Sc., F.R.S.E. Lecturer on Physiography and on Commercial Geography in the Heriot-Watt College, Edinburgh

London: Macmillan and Co. and New York.
Pp. xii. (inc. 1 blank) 381, 1 blank, 6 advts. Cr. 8vo.
Printed (E) *1889.* "*Geographical Series.*"

MILTON (J.)—BELL (W.) MILTON'S L'ALLEGRO, IL PENSEROSO, ARCADES, LYCIDAS, SONNETS etc. by W. BELL, M.A. Professor of Philosophy and Logic, Government College, Lahore

London: Macmillan and Co. and New York.
Pp. xvi. (inc. 1 paste down and 2 blanks) 199, 1 blank. Globe 8vo.
Printed (E) *1889.* "*English Classics.*"

MILTON (J.)—MACMILLAN (M.) MILTON'S PARADISE LOST, Book I. Edited with introduction and notes by M. MACMILLAN, B.A., Oxon., Professor of Logic and Moral Philosophy, Elphinstone College, Bombay.

London: Macmillan and Co. and New York.
Pp. xxxii. (inc. 1 paste down, 3 blanks) 23, 1 blank, 48 pages of notes unpaged. Globe 8vo.
Printed (E) *1888* (*dated 1889*). "*English Classics.*"

MIXTER (W. G.) AN ELEMENTARY TEXT-BOOK OF CHEMISTRY. By WILLIAM G. MIXTER, Professor of Chemistry in the Sheffield Scientific School of Yale University.—Second and Revised Edition.—

London: Macmillan and Co.
Pp. xvi. (inc. 8 blanks) 459, 5 blanks. Cr. 8vo.
Originally published elsewhere.

MOLESWORTH (M. L.) FRENCH LIFE IN LETTERS By Mrs. MOLESWORTH With notes on Idioms, Etc.

London: Macmillan and Co. and New York.
Pp. viii. (inc. 1 paste down and 3 blanks) 94, 2 advts. Globe 8vo.
Printed (E) *1889.* "*Primary Series of French and German Reading Books.*"

MOLESWORTH (M. L.) THE · RECTORY · CHILDREN · · By · Mrs · MOLESWORTH · · Illustrated · by · WALTER · CRANE ·
(Vignette)

London: Macmillan and Co.
Pp. xii. (inc. front.) 212, 6 page illustrations, 4 advts. Cr. 8vo.
Printed (E) *1889.*

MONK (G.)—CORBETT (J.) MONK By JULIAN CORBETT

London: Macmillan and Co. and New York.
Pp. viii. (inc. frontispiece and 3 blanks) 222, 2 advts. Cr. 8vo.
Printed (E) *1889.* "*English Men of Action Series.*"

MURRAY (D. C.) SCHWARTZ by D. CHRISTIE MURRAY author of 'Aunt Rachel', 'The Weaker Vessel', etc. In two volumes

London: Macmillan and Co. and New York.
Vol. i. pp. viii. (inc. 4 blanks) 247, 1 blank. Vol. ii. pp. viii. (inc. 4 blanks) 219, 1 blank.
First Edition printed February 1889 (*Globe 8vo.*) *Second printed* (S) *May 1889* (*1 vol. Cr. 8vo.*)

MYLNE (L. G.) SERMONS PREACHED IN ST. THOMAS' CATHEDRAL, BOMBAY by the Right Rev. LOUIS GEORGE MYLNE, D.D. Bishop of Bombay. Formerly Tutor of Keble College, Oxford

London: Macmillan and Co. and New York.
Pp. xii. (inc. 3 blanks) 288. Cr. 8vo.

NIXON (J. E.) SELECTIONS FROM PROSE EXTRACTS FOR TRANSLATION INTO ENGLISH AND LATIN, I. Oratorical. II. Historical. III. Philosophical. IV. Anecdotes, Letters. By J. E. NIXON, M.A., Fellow and Classical Lecturer of King's College, Cambridge, and Gresham Lecturer in Rhetoric. Second edition, enlarged.

Macmillan and Co.

Pp. xl. (inc. 1 blank) 32, 48, 2 advts. Cr. 8vo.

OLD SONGS with drawings by EDWIN A. ABBEY & ALFRED PARSONS (Vignette)

London: Macmillan and Co.

Pp. x. (inc. 4 blanks and frontispiece mounted on Japanese paper) 122, 4 blanks. 4to.

OLIPHANT (M. O. W.) NEIGHBOURS ON THE GREEN By Mrs. OLIPHANT

"Old wives' tales"

In three volumes

London: Macmillan and Co. and New York.

Vol. i. pp. viii. (inc. 2 blanks) 312. Vol. ii. pp. viii. (inc. 2 blanks) 344. Vol. iii. pp. viii. (inc. 2 blanks) 270, 6 advts. Cr. 8vo.

First Edition printed February 1889. Second (𝔈) *May 1889* (*1 vol.*)

PATER (W.) APPRECIATIONS with an Essay on Style by WALTER PATER Fellow of Brasenose College

London: Macmillan and Co. and New York.

Pp. viii. (inc. 3 blanks and 1 advt.) 264. Ext. Cr. 8vo.

PEABODY (C. H.) THERMODYNAMICS OF THE STEAM-ENGINE AND OTHER HEAT-ENGINES. By CECIL H. PEABODY, Associate Professor of Steam Engineering, Massachusetts Institute of Technology.—

London: Macmillan and Co.

Pp. xviii. 470. 8vo.

PENNELL (J.) PEN DRAWING AND PEN DRAUGHTSMEN their work and their methods A study of the art to-day with technical suggestions by JOSEPH PENNELL

London & New York Macmillan & Co

Pp. xxiv. (inc. 3 blanks) 319, 1 blank, 14 page plates, 1 folded plate. Super Royal 4to.

A few copies were issued containing an original pen and ink drawing as frontispiece.

PLINY—COWAN (J.) Classical Series. C. PLINII CAECILII SECUNDI EPISTULARUM LIBRI DUO PLINY'S LETTERS Books I. and II. with introductions, notes, and plan, edited by JAMES COWAN, M.A. Assistant Master in the Manchester Grammar School.

London: Macmillan and Co. and New York.

Pp. xxxii. (paged xxxiv. inc. 2 blanks) 1 folded plan, 198, 2 advts. Fcap. 8vo.

Printed (𝔖) *1889.*

PLINY—TRAJAN—HARDY (E. G.) C. PLINII CAECILII SECUNDI EPISTULAE AD TRAIANUM IMPERATOREM CUM EIUSDEM RESPONSIS edited, with notes and introductory essays by E. G. HARDY, M.A. late Fellow of Jesus College, Oxford, and formerly Headmaster of Grantham School

London: Macmillan and Co. and New York.

Pp. xii. (inc. 2 blanks) 251, 1 blank, 4 advts. 8vo.

POLYBIUS—SHUCKBURGH (E. S.)—HULTSCH (F.) THE HISTORIES OF POLYBIUS translated from the text of F. HULTSCH by EVELYN S. SHUCKBURGH, M.A. late Fellow of Emmanuel College, Cambridge In two volumes

London: Macmillan and Co. and New York.
Vol. i. pp. lxii. 602, 2 advts. Vol. ii. pp. viii. (inc. 4 blanks) 615, 1 blank. Cr. 8vo.

POSTGATE (J. P.) SERMO LATINUS Part II by J. P. POSTGATE, Litt.D. Fellow and Classical Lecturer of Trinity College, Cambridge, Professor of Comparative Philology in University College, London Part II. Selected Passages

London: Macmillan and Co. and New York.
Pp. iv. (inc. 3 blanks) 33, 3 blanks. Cr. 8vo.
Printed (𝔖) *1889. For Part i. and complete book see below.*

POSTGATE (J. P.) SERMO LATINUS a short Guide to Latin Prose Composition Part I.—Introduction Part II.—Selected Passages for Translation by J. P. POSTGATE, M.A., Litt.D. Fellow and Classical Lecturer of Trinity College, Cambridge, Professor of Comparative Philology in University College, London, editor of the New Latin Primer, etc.

Sapere aude Horace

London: Macmillan and Co. and New York.
Pp. viii. (inc. 2 blanks) 97 (paged from 1-64 and 1-33), 3 blanks. Cr. 8vo.
Made up from the separate parts. Part i. was not published separately. For Part ii. see above. Part i. printed (𝔖) *1889.*

POSTGATE (J. P.) SERMO LATINUS by J. P. POSTGATE, M.A., Litt.D. KEY TO SELECTED PASSAGES

London: Macmillan and Co. and New York.
Pp. 2 blanks, v. 1 blank, 42, 2 advts. Cr. 8vo.
Printed (𝔖) *1889.*

PRESTON (G.) EXERCISES IN LATIN VERSE OF VARIOUS KINDS by Rev. GEORGE PRESTON, M.A. late Fellow of Magdalene College, Cambridge; and Headmaster of the King's School, Chester

London: Macmillan and Co. and New York.
Pp. xviii. (inc. 2 blanks) 94. Globe 8vo.
Printed (𝔈) *1889.*

PRESTON (G.) KEY TO EXERCISES IN LATIN VERSE OF VARIOUS KINDS by Rev. GEORGE PRESTON, M.A. late Fellow of Magdalene College, Cambridge

London: Macmillan and Co. and New York
Pp. viii. (inc. 3 blanks) 89, 1 blank, 2 advts. Globe 8vo.
Printed (𝔈) *1889.*

REMSEN (I.) INORGANIC CHEMISTRY by IRA REMSEN Professor of Chemistry in the Johns Hopkins University

London: Macmillan and Co.
Pp. xxviii. (inc. 9 blanks) 827, 5 blanks. Med. 8vo.

RENDALL (G. H.) THE CRADLE OF THE ARYANS. By GERALD H. RENDALL, M.A., late Fellow of Trinity College, Cambridge, Principal and Professor of Greek, University College, Liverpool.

London: Macmillan and Co. and New York.
Pp. 64 (inc. preliminary). 8vo.

ROSCOE (H. E.)—SCHORLEMMER (C.) A TREATISE ON CHEMISTRY by Sir H. E. ROSCOE F.R.S. & C. SCHORLEMMER F.R.S. Volume III The Chemistry of the Hydrocarbons and their Derivatives or Organic Chemistry Part V

"Chymia, alias Alchemia et Spagirica, est ars corpora vel mixta, vel composita, vel aggregata etiam in principia sua resolvendi, aut ex principiis in talia combinandi." Stahl, 1723

London: Macmillan and Co. and New York.
Pp. xii. (inc. 2 blanks and 1 advt.) 523, 1 blank. 8vo.
Printed (Ⅲ) *1889.*

RUSSELL (A.)—PLUMPTRE (E. H.) THE LIGHT THAT LIGHTETH EVERY MAN Sermons by ALEXANDER RUSSELL, B.D. late Dean of Adelaide with an Introduction by the Very Rev. E. H. PLUMPTRE, D.D. Dean of Wells, Etc.

London: Macmillan and Co. and New York.
Pp. xxxvi. (inc. 3 blanks) 331, 1 blank. Cr. 8vo.

RUSSELL (C.) THE PARNELL COMMISSION—The Opening Speech for the Defence delivered by Sir CHARLES RUSSELL, Q.C., M.P. carefully revised by the author

London: Macmillan and Co. and New York.
Pp. xii. (inc. 1 blank) 615, 1 blank. 8vo.
Printed May 1889. Reprinted June 1889. Cheap Edition July 1889 (pp. xii. (inc. 1 blank) 407, 1 blank).

RUSSELL (W. C.) MAROONED by W. CLARK RUSSELL author of "The Golden Hope," "The Wreck of the 'Grosvenor'," "The Lady Maud," "A Sea Queen," "Jack's Courtship," "The Frozen Pirate," Etc. Etc.

Maroon—To put a person ashore on an uninhabited island Nautical Dictionary

In three volumes

London: Macmillan and Co. and New York.
Vol. i. pp. viii. (inc. 1 blank) 320. Vol. ii. pp. viii. (inc. 1 blank) 320. Vol. iii. pp. viii. (inc. 1 blank) 311, 1 blank. Cr. 8vo.

SANDERSON (F. W.) HYDROSTATICS FOR BEGINNERS by F. W. SANDERSON, M.A. late Fellow of the University of Durham and late Scholar of Christ's College, Cambridge Assistant Master in Dulwich College

London: Macmillan and Co. and New York.
Pp. xvi. (inc. 1 blank) 259, 1 blank. Globe 8vo.

SCHMID (C. VON)—FASNACHT (G. E.) HEINRICH VON EICHENFELS by CHR. VON SCHMID with notes vocabulary in the order of the text and imitative exercises by G. EUGENE FASNACHT

London: Macmillan and Co. and New York.
Pp. 1 paste down, ii. 1 blank, 150, 6 advts. Globe 8vo.
Printed (Ⅲ) *1889. "Primary Series of French and German Reading Books."*

SCOTT (W.)—MACMILLAN (M.) SCOTT'S ROKEBY: a poem in six cantos. Edited with introduction and notes by MICHAEL MACMILLAN, B.A. Oxon. Professor of Logic and Moral Philosophy, Elphinstone College, Bombay.

London: Macmillan and Co. and New York.
Pp. xxiv. (inc. 2 blanks) 280, 4 advts. Globe 8vo.
Printed (Ⅲ) *February 1889. Reprinted December 1889. "English Classics."*

SCOTT (W.)—STUART (G. H.) SCOTT'S LAY OF THE LAST MINSTREL Cantos I-III with introduction and notes by G. H. STUART, M.A. Professor of English Literature, Presidency College, Madras

London: Macmillan and Co. and New York.
Pp. xx. (inc. 1 paste down and 2 blanks) 92. Globe 8vo.
"English Classics."

SHAKESPEARE (W.)—DEIGHTON (K.) SHAKESPEARE—CYMBELINE with an introduction and notes by K. DEIGHTON, B.A. Inspector of Schools, Bareilly, late Principal of Agra College

London: Macmillan and Co. and New York.
Pp. xvi. (inc. 2 blanks) 223, 1 blank. Globe 8vo.
Printed (E) 1889. "English Classics."

SHAKESPEARE (W.)—DEIGHTON (K.) SHAKESPEARE—OTHELLO THE MOOR OF VENICE with an introduction and notes by K. DEIGHTON, B.A. Inspector of Schools, Bareilly, late Principal of Agra College

London: Macmillan and Co. and New York.
Pp. xviii. (inc. 2 blanks) 205, 1 blank. Globe 8vo.
Printed (E) 1889. "English Classics."

SHAKESPEARE (W.)—DEIGHTON (K.) SHAKESPEARE—THE TEMPEST with an introduction and notes by K. DEIGHTON, B.A. Inspector of Schools, Bareilly, late Principal of Agra College

London: Macmillan and Co. and New York.
Pp. xx. (inc. 1 paste down and 3 blanks) 153, 1 blank, 2 advts. Globe 8vo.
Printed (E) 1889. "English Classics."

SHAKESPEARE (W.)—DEIGHTON (K.) SHAKESPEARE—TWELFTH NIGHT; OR, WHAT YOU WILL with an introduction and notes by K. DEIGHTON late Principal of Agra College

London: Macmillan and Co. and New York.
Pp. xvi. (inc. 1 paste down and 2 blanks) 184. Globe 8vo.
Printed (E) 1889. "English Classics."

SHAKESPEARE (W.)—DEIGHTON (K.) SHAKESPEARE—THE WINTER'S TALE with an introduction and notes by K. DEIGHTON, B.A. Inspector of Schools, Bareilly, late Principal of Agra College

London: Macmillan and Co. and New York.
Pp. xxxiv. (inc. 2 blanks) 198. Globe 8vo.
Printed (E) 1889. "English Classics."

SMITH (C.) SOLUTIONS OF THE EXAMPLES IN A TREATISE ON ALGEBRA By CHARLES SMITH, M.A., Fellow and Tutor of Sidney Sussex College, Cambridge.

London: Macmillan and Co. and New York.
Pp. viii. (inc. 2 blanks) 250, 2 advts. Cr. 8vo.

SMITH (G.) PROHIBITIONISM IN CANADA AND THE UNITED STATES by GOLDWIN SMITH Reprinted from "Macmillan's Magazine", March, 1889

London: Macmillan and Co. and New York.
Pp. 14, 1 blank, 1 advt. Med. 8vo.
Printed April 1889. Reprinted April 1889.

SMITH (H.) POEMS by HORACE SMITH

London: Macmillan and Co. and New York.
Pp. viii. (inc. 2 blanks) 138, 2 advts. Globe 8vo.

STEVENS (F. H.) THE ELEVENTH BOOK OF EUCLID'S ELEMENTS Propositions 1-21. Edited by F. H. STEVENS, M.A. Assistant Master of the Military and Engineering Side, Clifton College.

London: Macmillan and Co. and New York.
Pp. viii. (inc. 1 paste down and 1 blank) 48 (paged 383-430). Globe 8vo.
Printed (E) *1889.* (*See also under "Hall and Stevens" 1889.*)

STRACHAN (E.)—WILKINS (A. S.) AN INDEX TO THE ANALECTA GREEK

Pp. iv. (no title page). Cr. 8vo.
(No imprint of Macmillan and Co.)

STRAFFORD (LORD)—TRAILL (H. D.) LORD STRAFFORD by H. D. TRAILL

London: Macmillan and Co. and New York.
Pp. xii. (inc. 6 blanks, 1 frontispiece) 206, 2 advts. Cr. 8vo.
Printed (E) *1889.* "*English Men of Action Series.*"

A SYLLABUS OF MODERN PLANE GEOMETRY. A. I. G. T. It is requested that any observations or criticisms upon this Syllabus may be addressed to the Secretary, the Rev. J. J. MILNE, Invermark, Alleyn Park, West Dulwich, S.E.

London: Macmillan and Co. and New York.
Pp. 32. Cr. 8vo.
Printed (E) *1889.*

SYMONS (A.) DAYS AND NIGHTS by ARTHUR SYMONS

"These things are life:
And life, they say, is worthy of the Muse."
Modern Love

London: Macmillan and Co. and New York.
Pp. 2 blanks, x. (inc. 3 blanks) 202, 2 advts. Cr. 8vo.

TAVERNIER (J. B.)—BALL (V.) TRAVELS IN INDIA by JEAN BAPTISTE TAVERNIER Baron of Aubonne Translated from the original French Edition of 1676 with a Biographical Sketch of the Author, Notes, Appendices, etc. by V. BALL, LL.D., F.R.S., F.G.S. Director of the Science and Art Museum, Dublin Author of 'Jungle Life in India', 'The Economic Geology of India,' etc. In two volumes

London: Macmillan and Co. and New York.
Vol. i. pp. lxxiv. (inc. frontispiece and 5 blanks) 420, 1 folding map. Vol. ii. pp. xxii. (inc. frontispiece and 3 blanks) 496, 5 plates, 1 map. Med. 8vo.

TENNYSON DEMETER and other Poems by ALFRED LORD TENNYSON D.C.L. P.L.

London: Macmillan and Co. and New York.
Pp. 2 blanks, vi. (inc. 1 blank) 175, 1 blank. Fcap. 8vo.
Printed (E) *1889.*

THOMSON (SIR W.) NATURE SERIES.—POPULAR LECTURES AND ADDRESSES by Sir WILLIAM THOMSON, LL.D., F.R.S., F.R.S.E., &c. Professor of Natural Philosophy in the University of Glasgow, and Fellow of St. Peter's College, Cambridge. In three volumes Vol. I. Constitution of Matter With illustrations

London: Macmillan and Co. and New York.
Pp. xii. (inc. 3 blanks) 460, 2 advts. Cr. 8vo.

THRING (E.)—SKRINE (J. H.) A MEMORY OF EDWARD THRING by JOHN HUNTLEY SKRINE Warden of Glenalmond

"Seeing the city is built
To music, therefore never built at all,
And therefore built for ever."

London: Macmillan and Co. and New York.
Pp. xiv. (inc. frontispiece and 2 blanks) facsimile of handwriting, 280 (inc. 19 blanks). Cr. 8vo.

THUCYDIDES—RUTHERFORD (W. G.) ΘΟΥΚΥΔΙΔΟΥ ΤΕΤΑΡΤΗ THE FOURTH BOOK OF THUCYDIDES A revision of the text illustrating the principal causes of corruption in the manuscripts of this author by WILLIAM GUNION RUTHERFORD, M.A., LL.D. Headmaster of Westminster; Author of 'The New Phrynichus,' and editor of 'Babrius'

O quoties indignatus languidas interpolationes, quae summorum geniorum reliquias deturpant exclamaveris: hoccine ergo Homerum aut Aristophanem aut Platonem aut Demosthenem ita dicere potuisse in animum homines induxerunt.—Cobet.

London: Macmillan and Co. and New York.
Pp. 2 blanks, lxxxii. (inc. 3 blanks) 134, 2 advts. 8vo.

TODHUNTER (I.)—HUNTER (H. ST. J.) KEY TO TODHUNTER'S INTEGRAL CALCULUS by H. ST. J. HUNTER, M.A. Fellow and lately Mathematical Lecturer of Jesus College, Cambridge

London: Macmillan and Co. and New York.
Pp. viii. (inc. 4 blanks) 132. Cr. 8vo.
Printed (S) *1889.*

TRUMAN (J.) AFTERTHOUGHTS by JOSEPH TRUMAN

From Fall and from Springtide of many a year,
Gathered together, green leaves and sere.

London: Macmillan and Co. and New York.
Pp. viii. (inc. 1 blank) 66, 2 advts. Cr. 8vo.

TYRWHITT (R. ST. J.) BATTLE AND AFTER Concerning Sergeant Thomas Atkins Grenadier Guards With other verses by R. ST. JOHN TYRWHITT Christ Church, Oxford

London: Macmillan and Co. and New York.
Pp. xvi. (inc. 4 blanks) 95, 1 blank. Globe 8vo.

VENN (J.) THE PRINCIPLES OF EMPIRICAL OR INDUCTIVE LOGIC By JOHN VENN, Sc.D., F.R.S., Fellow, and Lecturer in the Moral Sciences, Gonville and Caius College, Cambridge.

London: Macmillan and Co. and New York.
Pp. xx. (inc. 1 blank) 594, 2 advts. 8vo.

VERGIL—CALVERT (A.) Elementary Classics. P. VERGILI MARONIS AENEIDOS Lib. VII. THE WRATH OF TURNUS. Edited for the use of schools, with vocabulary, by ARTHUR CALVERT, M.A., late Fellow of St. John's College, Cambridge.

London: Macmillan and Co. and New York.
Pp. xx. (inc. 1 paste down, 2 blanks) 150, 2 advts. Pott 8vo.
Printed (S) *1889.*

VERGIL—PAGE (T. E.) Elementary Classics. P. VERGILI MARONIS AENEIDOS Lib. II. Edited for the use of schools, by T. E. PAGE, M.A. late Fellow of St John's College, Cambridge; Assistant Master at Charterhouse. With vocabulary.

London: Macmillan and Co. and New York.
Pp. iv. (inc. 1 paste down, 1 advt. 1 blank) 134, 2 advts. Pott 8vo.
Printed (S) *1889.*

VERGIL—PAGE (T. E.) Elementary Classics. P. VERGILI MARONIS GEORGICON Lib. I. Edited for the use of schools. By T. E. PAGE, M.A., late Fellow of St. John's College, Cambridge; Assistant Master at Charterhouse. With vocabulary.

London: Macmillan and Co. and New York.
Pp. xx. (inc. 1 paste down, 1 advts. 3 blanks) 124. Pott 8vo.
Printed (S) *1889.*

WALDSTEIN (C.) FITZWILLIAM MUSEUM CAMBRIDGE—CATALOGUE OF CASTS IN THE MUSEUM OF CLASSICAL ARCHAEOLOGY by CHARLES WALDSTEIN, Litt.D., Ph.D., L.H.D. University Reader in Classical Archaeology, and Director of the Fitzwilliam Museum.

London: Macmillan and Co. and New York.
Pp. viii. 123, 1 blank, 3 plates, 1 folded plate. Cr. 8vo.
Also a large paper Edition (*Royal 8vo.*)

WALLACE (A. R.) DARWINISM an exposition of the Theory of Natural Selection with some of its applications by ALFRED RUSSEL WALLACE LL.D., F.L.S., Etc. with maps and illustrations

London: Macmillan and Co. and New York.
Pp. xviii. (inc. 2 blanks and 1 front.) 494, 2 advts. Ext. Cr. 8vo.
Printed (E) *May 1889. Reprinted with slight alterations August 1889, October 1889.*

WALPOLE (R.)—MORLEY (J.) WALPOLE by JOHN MORLEY

London: Macmillan and Co. and New York.
Pp. viii. (inc. 4 blanks) 251, 1 blank. Cr. 8vo.
Printed (S) *1889. "Twelve English Statesmen Series."*

WALTON (I.)—COTTON (C.)—LOWELL (J. R.) THE COMPLETE ANGLER, or the Contemplative Man's Recreation, of IZAAK WALTON and CHARLES COTTON. With an Introduction by JAMES RUSSELL LOWELL.

Boston: Little, Brown, and Company. London: Macmillan and Co.
Vol. i. Vignette on India paper, pp. lxxvi. (inc. 4 blanks) 208, front. and 7 plates on India paper. Vol. ii. Vignette on India paper, pp. 2 blanks, vi. (inc. 1 blank) 257 (paged 209-465), 3 blanks, front. and 6 plates on India paper. Ext. Cr. 8vo.
Also an edition with the illustrations on Japanese paper (*2 vols. Ext. Cr. 8vo.*)

WARD (H. M.) NATURE SERIES.—TIMBER AND SOME OF ITS DISEASES by H. MARSHALL WARD, M.A., F.R.S., F.L.S. late Fellow of Christ's College, Cambridge; Professor of Botany at the Royal Indian Engineering College, Cooper's Hill With illustrations

London: Macmillan and Co. and New York.
Pp. viii. 295, 1 blank, 2 advts. Cr. 8vo.
Printed (E) *1889.*

WARD (W. G.)—WARD (W.) WILLIAM GEORGE WARD AND THE OXFORD MOVEMENT by WILFRID WARD

London: Macmillan and Co. and New York.
Pp. xxx. (inc. 4 blanks) front. 462. 8vo.

WELLINGTON (DUKE OF)—HOOPER (G.) WELLINGTON by GEORGE HOOPER

London: Macmillan and Co. and New York.
Pp. viii. (inc. front. and 3 blanks) 254, 2 advts. Cr. 8vo.
Printed (E) *1889. "English Men of Action Series."*

WESTCOTT (B. F.) THE EPISTLE TO THE HEBREWS: the Greek Text with Notes and Essays by BROOKE FOSS WESTCOTT, D.D., D.C.L. Canon of Westminster, Regius Professor of Divinity and Fellow of King's College, Cambridge.

London: Macmillan and Co. and New York.
Pp. lxxxvi. (inc. 5 blanks) 504. 8vo.

WESTCOTT (B. F.) GIFTS FOR MINISTRY ADDRESSES TO CANDIDATES FOR ORDINATION by BROOKE FOSS WESTCOTT Examining Chaplain to the Archbishop of Canterbury.

Cambridge and London: Macmillan and Co. and New York.
Pp. viii. (inc. 1 blank) 86, 2 advts. Globe 8vo.

WHITE (W. H.) A TEXT-BOOK OF GENERAL THERAPEUTICS by W. HALE WHITE, M.D., F.R.C.P. Senior Assistant-Physician to and Lecturer on Materia Medica and Therapeutics at Guy's Hospital With illustrations

London: Macmillan and Co. and New York.
Pp. xii. (inc. 2 blanks) 372. Cr. 8vo.

WHITHAM (J. M.) STEAM-ENGINE DESIGN. For the use of Mechanical Engineers, Students, and Draughtsmen. By JAY M. WHITHAM, Member of American Society of Mechanical Engineers; Professor of Engineering, Arkansas Industrial University; late Assistant-Engineer, U.S. Navy.

—"Practice varies; but principles are eternal."—

210 illustrations.

London: Macmillan and Co.
Pp. xvi. (inc. viii. blanks) 391, 5 blanks, 7 folded plates. 8vo.

WOODS (M. A.) A THIRD POETRY BOOK Compiled by M. A. WOODS Head Mistress of the Clifton High School for Girls

London: Macmillan and Co. and New York.
Pp. xx. (inc. 5 blanks) 517, 1 blank, 6 advts. Pott 8vo.
Printed (E) *1889.*

WORDSWORTHIANA—KNIGHT (W.) WORDSWORTHIANA a Selection from papers read to the Wordsworth Society edited by WILLIAM KNIGHT

London: Macmillan and Co. and New York.
Pp. xxvi. (inc. front. 3 blanks) 352. Cr. 8vo.

YONGE (C. M.) A REPUTED CHANGELING or three seventh years two centuries ago by CHARLOTTE M. YONGE In two volumes

London: Macmillan and Co. and New York.
Vol. i. pp. viii. (inc. 1 blank) 339, 1 blank, 4 advts. Vol. ii. pp. viii. (inc. 3 blanks) 376. Cr. 8vo.

INDEX

PAGE

A., H. A Book of Thoughts. 3s. 6d. Golden Treasury Edition. 4s. 6d. . 130
Abbey, E. A. *See Boughton's (G. H.) "Sketching Rambles in Holland."* 21s. . 469
Abbot, F. E. Scientific Theism. 7s. 6d. 485
Abbott, E. A. *See "Bacon's (F.) Life."* 14s. 468
—— Bible Lessons. Part I. 1s. 201
—————— II. 3s. 6d. 201
—————— 4s. 6d. 216
—— Cambridge Sermons. 6s. 277
—— The Good Voices. 5s. 230
—— Jacob and Esau 277
—— Oxford Sermons. 7s. 6d. 350
—— Parables for Children. 3s. 6d. 243
—— Proposed Examination of First-Grade Schools by the Universities. 1s. . 230
—— A Shakespearian Grammar. 2s. 6d. 6s. in 1870 . . . 181
—— Through Nature to Christ. 12s. 6d. 313
—— *See Clay's (W. L.) "Essays on Church Policy"* 169
—— and Rushbrooke, W. G. Common Tradition of the Synoptic Gospels. 3s. 6d. 447
— T. K. *See Ferrar's (W. H.) "A Collation of Four Important MSS. of the Gospels"* 318
Abd-el-Kader, Liberation of. 1s. 40
Abdy, J. T. Civil Procedure among the Romans. 4s. 6d. . . . 43
Aberdeen University. *See Geddes's (W. D.) "Flosculi," etc.* . . . 413
Abney, Captain. Photography. 6d. 294
—— Science Lectures at South Kensington. Vol. I. 6s. . . . 332
About Money and other Things. 6s. 485
Abraham, C. J. The Divine Principles of Christian Missions to the Heathen. 1s. 182
Academica. An Occasional Journal. 1s. 48
Acland, H. W. Address to the British Medical Association. 1868 . . 166
—— Address to the Students of St. George's Hospital. 1868. 1s. . . 166
—— Army Medical School. 1s. 507
—— The Harveian Oration. 1865. 2s. 6d. 130
—— *See Stokes's (W.) "Medicine in Modern Times"* 196
—— *See Youmans's "Modern Culture"* 165
Across the Carpathians. 7s. 6d. 84
Acts of the Apostles. By T. E. Page. 4s. 6d. 485
Adams, F. O., and Cunningham, C. D. Swiss Confederation. 14s. . . 547
— Herbert B. *See "History of Co-operation in the U.S."* 15s. . . 533

PAGE

Adams, H. C. The Twelve Foundations. 5s. 55
— J. C. Portrait. 5s. 467
Adams Prize Essay for 1856. Maxwell, J. C., "On the Stability of the Motion of Saturn's Rings." 6s. . . . 59
——— 1877. Routh, E. J., "Stability of a Given State of Motion." 8s. 6d. 328
——— 1882. Thomson, J. J., "Motion of Vortex Rings." 6s. 446
Adams-Reilly, A. *See "Forbes's (J. D.) Life and Letters"* . . . 246
Addison, J. Essays. Edited by J. R. Green. 4s. 6d. 371
—— By W. J. Courthope. 2s. 6d. 1s. 6d. and 1s. in 1889 . . . 448
—— *See "Days with Sir Roger de Coverley."* 6s. 489
Adventures of a Brownie. 4s. 6d. 391
Æschines against Ctesiphon. *See Demosthenes—Drake (B.)* . . . 15
Aeschylus. Notes on the Agamemnon by Thomas Maguire. 2s. 6d. . . 166
—— Agamemnon. D. S. Margoliouth. 2s. 6d. 448
——— A. W. Verrall. 12s. 547
—— Eumenides. By B. Drake. 7s. 6d. 3s. 6d. in 1869. Altered to 5s. in 1881 21
—— The Persae. A. C. Prickard. 3s. 6d. 350
—— Prometheus Vinctus. H. M. Stephenson. 1s. 6d. . . . 467
—— Prometheus Bound. By C. G. Prowett. 3s. 6d. 3
—— The Prometheus Bound of. Translated by A. Webster. 3s. 6d. . . 141
—— Seven against Thebes. A. W. Verrall. 7s. 6d. 507
——— By A. W. Verrall and M. A. Bayfield . . 526
—— Supplices. T. G. Tucker. 10s. 6d. 547
Æsop's Fables. By R. and A. Caldecott. 7s. 6d. Altered to 5s. 1887 . 426
Agassiz, E. C. *See "Agassiz's (L.) Life."* 18s. 467
— J. L. R. Portrait. 5s. 350
—— Life. 18s. 467
Agatha's Husband. 6s. 2s. in 1882 277
Ainger, A. Sermons preached in the Temple Church. 6s. . . . 201
—— *See Benson's (E. W.) "Consecration of the Temple Church."* 3s. 6d. . 468
—— *See Lamb (C.)* 2s. 6d. 1s. 6d. and 1s. in 1888 416
——— Library Edition. 5s. 534
—— *See Lamb's (C.) "Essays of Elia."* 5s. 439
——— *"Letters."* 10s. 535
——— *"Mrs. Leicester's School."* 5s. 476
——— *"Poems, Plays, and Essays."* 5s. 457
——— *"Tales from Shakspeare."* Golden Treasury Series. 4s. 6d. Globe Readings Ed. 2s. Library Ed. 5s. . . 361
Ainslie, A. D. *See Goethe's (J. W. Von) "Reynard the Fox."* 7s. 6d. . 491
Airy, G. B. An Elementary Treatise on Partial Differential Equations. 5s. 6d. 141
—— Gravitation. 7s. 6d. 448
—— Mathematical Tracts on the Lunar and Planetary Theories. 15s. . . 48
—— Popular Astronomy. 4s. 6d. 142
—— On Sound and Atmospheric Vibrations. 9s. 166
—— Theory of Errors of Observations. 6s. 6d. 73
—— Treatise on Magnetism. 9s. 6d. 201
—— On the Undulatory Theory of Optics. 6s. 6d. 142
—— Syllabus of Lectures on Magnetism. 1s. 182
—— Portrait. 5s. 332
— O. Geometrical Optics. 3s. 6d. 201
Aitken, M. C. Scottish Song. Golden Treasury Series. 4s. 6d. . . 257
— W. Growth of the Recruit. 8s. 6d. 507
"**Alabama**" Question. *See Palmer (R.)* 106

PAGE
Albemarle, Earl of. Fifty Years of My Life. 2 Vols. 25s. 1 Vol. 7s. 6d. . 294
Alcock, R. *See Margary* (*A. R.*) 304
— T. Questions on Huxley's Physiology. 1s. 6d. 166
Aldis, M. S. Great Giant Arithmos. 2s. 6d. 408
Alexander, C. F. The Sunday Book of Poetry. 4s. 6d. . . . 112
— T. Elementary Applied Mechanics. Part I. 4s. 6d. . . . 372
—— and Thomson, A. W. Part II. 10s. 6d. 426
— W. Charge 1869. Diocesan Synods. 1s. 182
—— Leading Ideas of the Gospels. 4s. 6d. 230
Alfred the Great. *See Hughes* (*T.*) 3 Parts. 1s. each. Vol. 4s. and 4s. 6d. 6s. in 1877 188
Algebra of Ratios. *See Browning* (*H. B.*) 10
—— Rules and Examples. Part I. *See Dalton* (*T.*) 261
———————— Part II. *See Dalton* (*T.*) 297
—— Part I. Key to. *See Dalton* (*T.*) 489
—— Elementary. *See Hall* (*H. S.*) *and Knight* (*S. R.*) . . . 474
—— Higher. *See Hall* (*H. S.*) *and Knight* (*S. R.*) 514
—— Solutions to Higher. *See Hall* (*H. S.*) *and Knight* (*S. R.*) . . 554
—— Exercises. *See Hall* (*H. S.*) *and Knight* (*S. R.*) 492
———————— *See Jones* (*C. A.*) *and Cheyne* (*C. H. H.*) . . . 133
—— Solutions to Exercises of C. A. Jones and C. H. H. Cheyne. By W. Failes. *See Jones* (*C. A.*) 516
—— Short and Easy Course. *See Lund* (*T.*) 13
—— Key to Short and Easy Course. *See Lund* (*T.*) 19
—— New Proof of the Method of. *See Moore* (*B. T.*) 59
—— *See Smith's* (*B.*) "*Arithmetic and Algebra*" 24
—— Elementary. *See Smith* (*C.*) 504
—— Treatise on. *See Smith* (*C.*) 540
—— Solutions to Treatise on. *See Smith* (*C.*) 564
—— Elementary. *See Smith* (*J. H.*) 195
—— for Indian Students. *See Todhunter* (*I.*) 311
—— for Beginners. *See Todhunter* (*I.*) 108
—— Key to Algebra for Beginners. *See Todhunter* (*I.*) . . . 180
—— for Colleges and Schools. *See Todhunter* (*I.*) 54
———————— Key. *See Todhunter* (*I.*) 212
—— Companion to. *See Wood* (*J.*) *and Lund* (*T.*) 7
Alice's Adventures in Wonderland. *See Carroll* (*L.*) 7s. 6d. 6s. in 1866. People's Edition. 2s. 6d. 130
Alice Learmont. 4s. 6d. 448
Allbutt, T. C. On the Use of the Ophthalmoscope. 15s. . . . 216
—— Overwork and Strain of the Heart. 2s. 6d. 230
Allen, Archdeacon. *See* "*Lectures to Ladies,*" *etc.* 32
— F. de F. *See Hadley's* (*J.*) "*Greek Grammar.*" 6s. . . . 454
— G. Colours of Flowers. 3s. 6d. 408
Allingham, W. The Ballad Book. 4s. 6d. 112
—— Laurence Bloomfield in Ireland. 7s. 4s. 6d. in 1869 . . . 113
Allon, H. *See Binney's* (*T.*) "*Sermons.*" *Second Series* . . . 278
Alternative, The. 8s. 6d. 408
American Journal of Philology. Nos. 4s. 6d. each 372
Amicus Curiae. The Parity of Moneys. 2s. 526
Amiel, H. F. Journal. Translated by Mrs. T. H. Ward. 2 Vols. 12s. 1 Vol. 6s. 467
Amos, S. Oratio Latina 1858. 1s. 49
Amps, W. Six Vocal Quartetts. Words by A. Tennyson. 4s. . . 10

PAGE
An Ancient City. 6s. 243
Anacreon, Translations and Imitations of. By R. Ascot. 2s. . . . 98
Anatomy and Physiology, Journal of. *See Humphry* (*G. M.*) Old Series. 7s. 6d.
New Series. 6s. 146
—— of Vertebrates. *See Wiedersheim* (*R.*) *and Parker* (*W. N.*) . . 506
—— Comparative. *See Gegenbaur* (*C.*) 337
———— *See Miall* (*L. C.*) 343
—— *See Mivart* (*St. George*) 252
—— Pathological. Part I. *See Ziegler* (*E.*) 447
———— Part II. Sections I.-VIII. *See Ziegler* (*E.*) . . 467
———— Part II. Sections IX.-XII. *See Ziegler* (*E.*) . . 507
Anderson, A. Ballads and Sonnets. 5s. 350
— F. L. M. Seven Months' Residence in Russian Poland in 1863. 6s. . 113
— J. Mandalay to Momien. 21s. 294
— L. Linear Perspective and Model Drawing. 2s. 313
— M'Call. Diseases of the Skin. 5s. 230
—— Lectures on Clinical Medicine. 10s. 6d. 313
Andocides de Mysteriis. Edited by W. J. Hickie. 2s. 6d. . . . 467
Andrews, T. Scientific Papers. 18s. 547
Angelique Arnauld. *See Martin* (*F.*) 4s. 6d. 251
Anglicana, Hierurgia. 13s. 8
Anglo-American Association, The. 1s. 216
Anglo-Saxon Law. *See Essays in.* 18s. 298
Another "Story of the Guns." By the Fraser Reviewer. 2s. . . . 113
Anselm, St. By R. W. Church. 4s. 6d. 6s. in 1877. 5s. in 1888 . . 201
Ansted, D. T. The Correlation of the Natural History Sciences. 1s. . . 99
—— The Great Stone Book of Nature. 5s. 99
Anstie, F. E. Neuralgia, and the Diseases that Resemble it. 10s. 6d. . 216
—— Stimulants and Narcotics. 14s. 113
—— On the Uses of Wines. 2s. 313
—— Portrait of. 5s. 277
—— *See "Practitioner"* 177
Antiquities of Ionia. Part I. £2 : 2s. 426
—— Part II. £2 : 2s. 426
—— Part III. £2 : 2s. 426
—— Part IV. £3 : 13 : 6 391
Antoninus, Marcus Aurelius. Fourth Book of the Meditations. 6s. . . 408
Apocalypse. *See Maurice* (*F. D.*) 79
Appleton, T. G. A Nile Journal. 6s. 294
—— Syrian Sunshine. 6s. 314
Arabic. Grammar. *See Perowne* (*J. J. S.*) 19
Aratus. Skies and Weather-Forecasts. 3s. 6d. 372
Archer, E. M. Christina North. 2 vols. 21s. 1 vol. 6s. . . . 231
Archer-Hind, R. D. *See Plato's "Phaedo."* 8s. 6d. 441
—— *See Plato's "Timaeus."* 16s. 538
Archibald, E. D. *See Lockyer's* (*J. N.*) *"Cycle of Sun-Spots," etc.* . . 362
Ariosto. Paladin and Saracen. 6s. 408
Aristophanes—Kennedy, B. H. The Birds of Aristophanes. 6s. . . 257
—— Help-Notes to the Birds. By B. H. Kennedy. 1s. 6d. . . . 277
Aristotle on the Vital Principle. Translated by C. Collier. 8s. 6d. . . 28
—— on Fallacies. Translated by E. Poste. 8s. 6d. 142
—— First Book of the Metaphysics. 5s. 391
—— Politics. Translated by J. E. C. Welldon. 10s. 6d. . . . 427
—— Rhetoric. Translated by J. E. C. Welldon. 7s. 6d. . . . 485

PAGE
Aristotle, An Introduction to. *See Cope* (*E. M.*) 14s. 156
Arithmetic. *See Aldis's* (*M. S.*) "*Great Giant Arithmos*" . . . 408
—— Arithmetical Examples. *See Boardman* (*J. H.*) 14
—— Rules and Reasons. *See Boardman* (*J. H.*) 12
———— With Examples and Answers. *See Boardman* (*J. H.*) 12
—— Arithmetical Examples. *See Bradshaw* (*J. G.*) 549
———— With Answers. *See Bradshaw* (*J. G.*) . . 548
—— in Theory and Practice. Part I. *See Brook Smith* (*J.*) . . . 64
———— Complete. *See Brook-Smith* (*J.*) . . 232
—— for Beginners. *See Brooksmith* (*J. and E. J.*) 549
—— Help to. *See Candler* (*H.*) 168
—— Arithmetical Examples. *See Dalton* (*T.*) 144
—— Electric Light. *See Day* (*R. E.*) 411
—— Higher. *See Goyen* (*P.*) 531
—— Arithmetical Exercises by H. S. Hall and S. R. Knight . . . 532
—— Compendium. *See Lister* (*H.*) 104
—— for Beginners. *See Lock* (*J. B.*) 535
———— Key to. *See Lock* (*J. B.*) 557
—— for Schools. *See Lock* (*J. B.*) 494
———— With Answers. *See Lock* (*J. B.*) 494
———— Part I. *See Lock* (*J. B.*) 495
———— Part II. *See Lock* (*J. B.*) 495
———— Key to. *See Lock* (*J. B.*) *and Watson* (*R. G.*) . . 535
—— Chemical. *See Lupton* (*S.*) 417
—— Physical. *See Macfarlane* (*A.*) 477
—— Examples. *See Pedley* (*S.*) 365
———— Part I. *See Pedley* (*S.*) 480
———— Part II. *See Pedley* (*S.*) 480
—— Easy Lessons. *See Smith* (*B.*) 240
—— Examination Cards. *See Smith* (*B.*) 291, 309
———— Papers in. *See Smith* (*B.*) 151
—— Answers to Examination Papers in. *See Smith* (*B.*) . . . 163
—— Key to Examination Papers in. *See Smith* (*B.*) 163
—— Exercises in. *See Smith* (*B.*) 69, 70
—— Answers to Exercises in. *See Smith* (*B.*) 81
—— for Indian Schools. *See Smith* (*B.*) 309
—— Metric System. *See Smith* (*B.*) 226, 227
—— School Class-Book of. *See Smith* (*B.*) 125
—— Key to School Class-Book. *See Smith* (*B.*) 137
—— for Schools. *See Smith* (*B.*) 27
———— Key to. *See Smith* (*B.*) 42
—— Shilling. *See Smith* (*B.*) 137, 138, 152
—— Answers to Shilling. *See Smith* (*B.*) 152
—— Key to Shilling. *See Smith* (*B.*) 152
—— and Algebra. *See Smith* (*B.*) 24
—— Synthetic Division of. *See Suffield* (*G.*) 107
—— Short Manual of. *See Underwood* (*C. W.*) 71
Armstrong, W. *See De Wint* (*P.*) 529
Army Preliminary Examinations. *See* "*Specimens of Papers set at.*" 3s. 6d. . 541
Arnauld, Angelique. *See Martin* (*F.*) 4s. 6d. 251
Arnold, M. A Bible-Reading for Schools. 1s. 231
—— Discourses in America. 4s. 6d. 468
—— Essays in Criticism. First Series. 6s. Third Edition. 9s. . . 130
———— Second Series. 7s. 6d. 526

PAGE

Arnold, M. A French Eton. 2s. 6d. 113
—— Higher Schools and Universities in Germany. 6s. . . . 257
—— Isaiah XL.-LXVI. 5s. 277
—— Isaiah of Jerusalem. 4s. 6d. 427
—— Merope. 5s. 427
—— New Poems. 6s. 6d. 6s. in 1869. 154
—— Poems. 2 Vols. 6s. each. 7s. 6d. each in 1877. 3 Vols. 7s. 6d. each in 1885 182
—— Popular Education of France. 10s. 6d. 427
—— Reports on Elementary Schools. 7s. 6d. Altered to 3s. 6d. in October 1889 547
—— Schools and Universities on the Continent. 10s. 6d. . . . 167
—— Selected Poems. Golden Treasury Series. 4s. 6d. . . . 332
———— Large Paper Edition. 12s. 6d. 332
—— *See Burke's* (*E.*) "*Letters, Speeches,*" *etc.* 6s. 393
—— *See Byron's* (*Lord*) "*Poetry.*" 4s. 6d. Large Paper Edition. 9s. . 393
—— *See Johnson's* (*S.*) "*Six Chief Lives.*" 6s. 4s. 6d. in 1886 . . 340
—— *See Ward's* (*T. H.*) "*English Poets*" 389
—— *See Wordsworth's* (*W.*) "*Poems.*" 4s. 6d. Large Paper Edition. 9s. . 370
—— Homeric Lectures of. *See Wright's* (*I. C.*) "*A Letter to the Dean of Canterbury*" 129
— Dr. T. Second Punic War. 8s. 6d. 485
—— Theology of. By Dr. A. Neander. 1s. 3
— T. *See Ward's* (*T. H.*) "*English Poets*" 389
— W. T. Roman System of Provincial Administration. 6s. . . . 351
—— *See Arnold's* (*T.*) "*Second Punic War*" 485
—— *See Ward's* (*T. H.*) "*English Poets*" 389
Arnold Prize Essay for 1860. Dicey, A. V., "Privy Council." 3s. 6d. . 512
———— 1863. Bryce, J., "The Holy Roman Empire." 6s. Second Edition. 9s. Third Edition. 7s. 6d. Library Edition. 14s. 114
———— 1864. Medd, C. S., "The Value of Numismatics. 1s. 135
———— 1879. Arnold, W. T., "Roman Administration." 6s. 351
Arrian—Selections. By J. Bond and A. S. Walpole. 1s. 6d. . . . 527
Art, Lectures on. *See Poole* (*R. S.*) 422
Art at Home Series. Lady Barker. The Bedroom and Boudoir. 2s. 6d. . 333
—— T. J. Ellis. Sketching from Nature. 2s. 6d. 431
—— R. and A. Garrett. House Decoration. 2s. 6d. 299
—— E. Glaister. Needlework. 2s. 6d. 379
—— J. Hullah. Music in the House. 2s. 6d. 321
—— A. Lang. Library. 3s. 6d. 400
—— C. G. Leland. Minor Arts. 2s. 6d. 383
—— W. J. Loftie. A Plea for Art in the House. 2s. 6d. . . . 303
—— Mrs. W. J. Loftie. The Dining-Room. 2s. 6d. 342
—— M. O. W. Oliphant. Dress. 2s. 6d. 344
—— L. Orrinsmith. Drawing-Room. 2s. 6d. 325
—— W. H. Pollock. Amateur Theatricals. 2s. 6d. 366
Artevelde, J. By W. J. Ashley. 6s. 427
— P. Van. *See Artevelde* (*J.*) *By W. J. Ashley.* 6s. . . . 427
Artist and Craftsman. By R. H. Chermside. 10s. 6d. Altered to 6s. in 1862 63
Ascot, R. *See Anacreon* 98
Ashen Faggot. *See* "*Scouring of the White Horse*" 60
Ashhurst, J. International Encyclopædia of Surgery. 31s. 6d. each Vol. . 408
Ashley, W. J. *See Artevelde* (*J.*) 427
Ashley, Lord. *See Maurice's* (*F. D.*) *Letter to* 34

PAGE
Aspromonte. 4s. 6d. 182
Assaying. *See Hiorns* (*A. H.*) 533
Astronomy, Popular. *See Airy* (*G. B.*) 142
—— *See Airy's* (*G. B.*) "*Mathematical Tracts on the Lunar and Planetary Theories*" 48
—— *See Blake* (*J. F.*) 314
—— Planetary Theory. *See Cheyne* (*C. H. H.*). 86
—— *See Clark's* (*L.*) "*Star Guide*" 488
—— *See Crossley's* (*E.*) "*Handbook of Double Stars*" 354
———— "*Corrections to Handbook of Stars*" . . . 376
—— Treatise on. *See Godfray* (*H.*) 146
—— Lunar Theory. *See Godfray* (*H.*) 22
—— Plane. *See Grant* (*A. R.*) 13
—— Elementary. *See Lockyer* (*J. N.*) 174
—— Questions. *See Lockyer* (*J. N.*) 207
—— Primer. *See Lockyer* (*J. N.*) 268
—— *See Lockyer's* (*J. N.*) "*Stargazing*" 342
—— *See Miller* (*R. K.*) 251
—— Aurora Borealis. *See Morgan* (*J. H.*) *and Barber* (*J. T.*) . . . 9
—— Popular. *See Newcomb* (*S.*) 344
—— *See Penrose's* (*F. C.*) "*Occultations*" 193
—— *See Todhunter's* (*I.*) "*Histories of Attraction.*"
Athenæum. *See Moon's* (*R.*) *Reply to the* 11
Atkinson, J. P. Art Tour to Northern Capitals of Europe. 12s. . . 243
—— A Week at the Lakes. 7s. 6d. 332
Atlas, Elementary School. *See Bartholomew* (*J.*) 1s. 527
— of the European States in Forty-five Maps. Globe Edition. 9s. . . 155
Attwell, H. *See A.'s* (*H.*) "*Book of Thoughts.*" 3s. 6d. Golden Treasury Edition. 4s. 6d. 130
—— *See Joubert's* (*J.*) "*Pensées.*" 5s. 322
Augustine, St. *See Trench's* (*R. C.*) "*Sermon on the Mount.*" 3s. 6d. 10s. 6d. in 1869 198
Austin, A. At the Gate of the Convent. 6s. 468
—— Human Tragedy. 7s. 6d. 548
—— Love's Widowhood. 6s. 548
—— Prince Lucifer. 6s. 508
—— Savonarola. 7s. 6d. 391
—— Soliloquies in Song. 6s. 409
Autenrieth, Georg. Homeric Dictionary. 6s. 314
Author's Love, An. 12s. 548
Authorised Report of the Church Congress, 1867. 3s. 6d. . . . 155
Awdry, F. Story of a Fellow-Soldier. 3s. 6d. 2s. 6d. in 1880 . . 277
—— *See* "*Miz Maze*" 440
— Mrs. W. Easy Lessons in Light. 2s. 6d. 372
Ayerst, W. The Pentateuch its own Witness. Norrisian Prize Essay for 1858. 2s. 6d. and 2s. 49

B., A. G. Montalembert. 6d. 49
— E. V. *See* "*In the Fir-Wood.*" 7s. 6d. 147
— I. *See Heine's* "*Ideas.*" 3s. 6d. 455
Babington, C. The Influence of Christianity in Promoting the Abolition of Slavery in Europe. 5s. 3
—— Mr. Macaulay's Character of the Clergy in the Seventeenth Century. 4s. 6d. 10
—— *See* "*Hyperides' Oration against Demosthenes.*" 6s. 6d. . . . 13

PAGE
Babrius. W. G. Rutherford. 12s. 6d. 427
Bacchante, Cruise of Her Majesty's Ship. 146s. 6d. . . . 485, 486
Bacon, F. Essays. 4s. 6d. Large Paper Edition. 7s. 6d. . . . 84
——— F. G. Selby. 3s. 6d. 548
—— Life and Works. By E. A. Abbott. 14s. 468
—— By R. W. Church. 2s. 6d. 1s. 6d. and 1s. in 1889 . . . 448
——— Library Edition. 5s. 527
— Lord. Lord Bacon and Sir Walter Raleigh. By M. Napier. 7s. 6d. . 21
Badham, C. *See Euripides'* "*Ion.*" 6s. 15
Bailey, A. The Succession to the English Crown. 7s. 6d. . . . 351
Baines, E. Sermons mainly to Country Congregations. 6s. . . . 427
Baird Lecture for 1885. W. Milligan. Revelation of St. John. 7s. 6d. . 501
Baker. Index to the Baker Manuscripts. 7s. 6d. 7
— J. Military Education. 6d. 73
—— Our Volunteer Army. 2s. 73
——— 1s. 182
— S. W. The Albert N'Yanza. 2 Vols. 28s. 16s. in 1867. 1 Vol. 7s. 6d. in 1869. 6s. in 1872 142
—— Cast up by the Sea. 7s. 6d. Altered to 6s. in 1876 . . . 182
—— Cyprus as I saw it in 1879. 12s. 6d. 351
—— Egyptian Question. 2s. 448
—— Ismailïa. 2 Vols. 36s. 1 Vol. 6s. 257
—— The Nile Tributaries of Abyssinia. 21s. 6s. in 1871 . . . 155
—— True Tales for my Grandsons. 7s. 6d. 428
— V. Army Reform. 1s. 183
——— Re-Organization. (Privately printed) 155
— W. J. F. V. *See Horace's* "*Satires and Epistles*" 380
Balch, E. *See* "*An Author's Love*" 548
Baldwin, T. Introduction to Irish Farming. 1s. 6d. 258
——— Practical Farming. 1s. 6d. . . . 277
Balfour, A. J. Defence of Philosophic Doubt. 12s. 351
— F. M. Elasmobranch Fishes. 21s. 332
—— Comparative Embryology. Vol. I. 18s. 372
——— II. 21s. 391
—— Works. Memorial Edition. 4 Vols. 126s. Vols. I. and IV. 73s. 6d. 468
—— *See Foster's* (*M.*) "*Embryology*" 264
Ball, J. *See Hooker's* (*J. D.*) "*Journal of a Tour in Marocco*" . . . 339
— R. S. Experimental Mechanics. 16s. Altered to 10s. 6d. 1881. 6s. in 1888 216
—— Glimpse Through the Corridors of Time. 1s. 409
— W. W. R. History of Mathematics. 10s. 6d. 527
—— The Student's Guide to the Bar. 2s. 6d. 333
— V. *See Tavernier's* (*J. B.*) "*Travels in India*" 565
Ballad Book. *See Allingham* (*W.*) 112
Balliol College. *See* "*Psalms and Hymns.*" 2s. 6d. 326
Baltet, C. Art of Grafting and Budding. 3s. 6d. 333
Bampton Lectures for 1864. Bernard, T. D., "The Progress of Doctrine." 8s. 6d. 5s. in 1873 113
——— 1869. Smith, R. P., "Prophecy," etc. 12s. Second Edition. 6s. 195
——— 1871. Curteis, G. H., "Dissent." 14s. 7s. 6d. in 1873 234
——— 1885. Farrar, F. W., "History of Interpretation." 16s. 490
——— 1887. Carpenter, W. B., "Permanent Elements of Religion." 14s. 549

PAGE
Bancroft, G. History of the United States of America. 54s. . . . 295
Banker's Daughter. *See "First Lessons in Business Matters"* . . . 280
——— *See "Guide to the Unprotected"* 101
Barante, M. de. A Memoir, Biographical and Autobiographical. By M. Guizot. 6s. 6d. 155
Barber, J. T. *See Morgan's (J. H.) "Account of the Aurora Borealis."* 5s. . 9
Baring-Gould, S. In Exitu Israel. 21s. 201
—— Legends of Old Testament Characters. 21s. 16s. in 1873 . . 216
Barker, Lady. The Bedroom and Boudoir. 2s. 6d. 333
—— Christmas Cake in Four Quarters. 4s. 6d. 231
—— First Lessons in the Principles of Cooking. 1s. 258
—— Letters to Guy. 5s. 468
—— Ribbon Stories. 4s. 6d. 231
—— Spring Comedies. 7s. 6d. 217
—— Station Life in New Zealand. 7s. 6d. 3s. 6d. in 1871 . . . 201
—— Stories About. 4s. 6d. 217
—— Sybil's Book. 4s. 6d. 258
—— Year's Housekeeping in South Africa. 9s. 6s. in 1878. 3s. 6d. in 1883. 314
—— White Rat. 4s. 6d. 372
Barlet, S. *See De Maistre's (X.) "La Jeune Sibérienne"* . . . 472
Barnabas, S. *See Cunningham (W.)* 317
Barnard, C. *See Mayer's (A. M.) "Light"* 342
Barnes, R. H. *See Gordon's (C. G.) "A Sketch"* 473
— W. Poems of Rural Life. 6s. 167
—— Life. By L. Baxter. 7s. 6d. 508
Barrett, A. *See Goldsmith (O.)* 531
— B. L. Geological Map of the Neighbourhood of Cambridge. 5s. . . 55
— Mrs. *See "Hand-book to the Pictures in the Fitzwilliam Museum, Cambridge."* 2s. 6d. and 1s. 6d. 22
— W. F. *See Spottiswoode's (W.) "Science Lectures," etc. Vol. II.* . . 368
Barron, A. F. British Apples. 2s. 448
—— Pears. Report of Conference, 1885. 2s. 508
Barry, A. Atonement of Christ. 2s. 6d. 217
—— Effects of Christianity on the Decline and Fall of the Roman Empire. 6d. 7
—— First Words in Australia. 5s. 448
—— On Some of the Present Needs of the Church of England. 1s. . . 155
—— *See Baines's (E.) "Sermons," etc.* 427
— E. M. New Law Courts, and National Gallery. 1s. . . . 231
Bartholomew, J. Elementary School Atlas. 1s. 527
Bartlett, J. *See "Shakespeare (W.) Phrase Book"* 404
Barwell, R. On Aneurism. 3s. 6d. 372
—— Diseases of the Joints. 10s. 6d. 16s. in 1881 333
—— Guide in the Sick Room. 3s. 6d. 113
—— Lateral Curvature of the Spine. 4s. 6d. 5s. in 1877 . . . 201
Bashforth, F. Observations on some Recent University Buildings. 1s. 6d. . 21
Bastian, H. C. Beginnings of Life. 28s. 231
—— Evolution and the Origin of Life. 6s. 6d. 258
—— Modes of Origin of Lowest Organisms. 4s. 6d. 217
—— Paralysis from Brain Disease. 10s. 6d. 278
Batchelor, H. and T. C. Patent Working Drawings. 12s. 6d. . . 314
Bateman, J. *See "Elliott's (H. V.) Life"* 171
Bath, Marquis of. Bulgarian Affairs. 3s. 6d. 372
— and Wells, Bishop of. *See Hervey (Lord A.)*
Bather, Archdeacon. Some Ministerial Duties. 4s. 6d. . . . 295

PAGE

Baxter, L. *See "Barnes's (W.) Life"* 508
— R. D. National Income. 3s. 6d. 167
—— Private Bill Legislation. 6d. 167
—— The Taxation of the United Kingdom. 4s. 6d. 183
—— The Volunteer Movement. 1s. 63
Bayfield, M. A. *See Aeschylus' "Seven against Thebes"* . . . 526
—— *See Euripides' "Ion"* 552
Bayma, J. The Elements of Molecular Mechanics. 10s. 6d. . . . 142
Bazely, H. The Oxford Evangelist. By E. L. Hicks. 6s. . . . 486
Bazley, T. *See Fawcett's (H.) "Factory Acts Amendment Bill"* . . 246
Beaconsfield, Lord. Memorials. 3s. 6d. 391
—— Portrait. 5s. 391
—— *See Thompson's (G. C.) "Public Opinion," etc.* 505
Beamont, W. J. Catherine, the Egyptian Slave in 1852. 5s. 6d. . . 28
Beasley, R. D. An Elementary Treatise on Plane Trigonometry. 3s. 6d. . 49
Beatty-Kingston, W. *See Busch's (M.) "Our Chancellor"* . . . 449
Beaufort, E. A. *See Strangford (Viscountess)* 274
Beaumarchais. Le Barbier de Séville. L. P. Blouet. 3s. 6d. . . 351
Becker, B. H. Disturbed Ireland. 6s. 391
Bedell, W. Cambridge in the Seventeenth Century. Part III. W. Bedell. Edited by J. E. B. Mayor. 3s. 6d. 217
Bedford, Bishop of. *See How (W. W.)*
Beesly, Mrs. Stories from the History of Rome. 2s. 6d. . . . 333
Bekker. *See Plato's "The Phaedrus," etc. J. Wright* 538
Belcher, H. Short Exercises in Latin Prose Composition. Part I. 1s. 6d. . 258
—— Key to Short Exercises in Latin Prose Composition. 1s. 6d. Altered to 2s. 6d. in 1879. 3s. 6d. in 1885 278
—— Short Exercises in Latin Prose Composition. Part II. 2s. . . . 351
—— Key to Latin Prose Composition. Part II. 3s. 428
Bell, C. *See Ebers's (G.) "Burgomaster's Wife"* 412
—— *See Ebers's (G.) "Only a Word"* 431
— E. *See Dickinson's (J.) "Last Counsels of an Unknown Counsellor"* . 317
— F. J. *See Gegenbaur's (C.) "Elements of Comparative Anatomy"* . . 337
— H. G. Romances and Minor Poems. 6s. 142
— W. *See Milton's (J.) "L'Allegro, Il Penseroso," etc.* 560
Bengel, J. A. Gnomon Novi Testamenti. 21s. 28
Benham, W. The Christian Minister in the World. 1s. 258
—— Companion to the Lectionary. 7s. 6d. 6s. in 1874. 4s. 6d. in 1883 . 243
—— The Imitation of Christ. 7s. 6d. 258
—— Sermon at East Barnet. 4d. 84
—— *See Cowper's (W.) "Letters"* 451
———— *"Poetical Works." The Globe Edition* . . . 203
———— *"Task." Globe Readings* 430
—— *See "Tait's (Catharine and Craufurd) Memoir"* 368
Bennett, J. H. *See Stokes's (W.) "Medicine in Modern Times"* . . 196
— T. R. Constitutional History of England. 2s. 6d. 84
— W. Sterndale. *See Kingsley's (C.) "Ode"* 90
Benson, E. W. Αμυμονα Εργα. 1s. 217
—— Boy Life. 7s. 6d. 6s. in 1883 258
—— Christ and His Times. 6s. 548
—— Conquering Spirit. 6d. 202
—— "Deep calleth unto Deep." 1s. 449
—— Επιχορηγια. A Sermon. 1s. 243
—— The Fearless Flock. 1s. 183

PAGE

Benson, E. W. For my Brethren and Companions' Sakes. 6d. . . 217
—— Phœbe the Servant of the Church. 1s. 244
—— The Powerful Rich and the Powerful Poor. 1s. 217
—— Praise of George Herbert. (Privately printed) 14
—— Σαλπισει. A Memorial Sermon on James Prince Lee. 1s. . . 202
—— Sermon on the Death of the Prince Consort. 1s. 85
—— Seven Gifts. 6s. 468
—— The Treasure of Treasures. 1s. 244
—— Where are the Schools of the Prophets? 1s. 202
—— Letter to. *See Wordsworth's* (*C.*) "*Ecclesiastical Union*" . . 546
—— Ainger (A.)—Vaughan (C. J.) Consecration of the Temple Church. 3s. 6d. 468
—— and Westcott (B. F.) Two Sermons at Allhallows, Barking. 1s. . 486
Bentley, R. By R. C. Jebb. 2s. 6d. 1s. 6d. and 1s. in 1889 . . . 409
Beresford-Hope, A. J. B. Letter to. *See Phelps* (*R.*) 253
Berkeley, G. The Theory of Vision. Edited by H. V. H. Cowell. 4s. 6d. . 63
Berkley, W. *See Clay's* (*W. L.*) "*Essays on Church Policy*" . . . 169
Berlioz, H. Autobiography. 21s. 449
Bernard, J. H. *See Kant's* (*I.*) "*Critical Philosophy*" 556
— M. Four Lectures on Diplomacy. 9s. 167
— T. D. The Progress of Doctrine in the New Testament. 8s. 6d. 5s. in 1873 113
— St. Life by J. C. Morison. 7s. 6d. 4s. 6d. in 1872. 6s. in 1877 . . 167
Bernays, L. J. Sermon on the Death of. *See Butler's* (*H. M.*) "*God is Light*" 409
Berners, J. First Lessons on Health. 1s. 231
Bertram, J. G. *See* "*Vacation Tourists, etc.*, 1862-63" . . . 128
Bertz, E. French Prisoners. 4s. 6d. 449
Besant, W. Studies in Early French Poetry. 8s. 6d. 167
Bettany, G. T. First Lessons in Practical Botany. 1s. . . . 391
—— *See Parker's* (*W. K.*) "*Morphology of the Skull*" 325
Betsy Lee. A Fo'c's'le Yarn. 3s. 6d. 244
Bevan, L. D. "Service and Rest." Sermon on F. D. Maurice. 1s. . . 232
Beverley, M. Moor Cottage. 10s. 6d. Altered to 6s. in 1862 . . 73
—— *See* "*Little Estella*" 66
Bible, Genesis. Commentary on the Book of. *See Groves* (*H. C.*) . . 77
———— *See Howard* (*H. E. J.*) 31
—— Exodus and Leviticus. *See Howard* (*H. E. J.*) 44
—— Leviticus. *See Howard's* (*H. E. J.*) "*Exodus and Leviticus*" . . 44
—— Numbers and Deuteronomy. *See Howard* (*H. E. J.*) . . . 45
—— Deuteronomy. *See Howard's* (*H. E. J.*) "*Numbers and Deuteronomy*" . 45
—— Pentateuch. *See Cross's* (*J. A.*) "*Bible Readings*" . . . 471
—— Joshua. *See Cross's* (*J. A.*) "*Bible Readings*" 471
—— Hexateuch. *See Kuenen* (*A.*) 494
—— Job. *See Hulbert* (*C. A.*) 22
—— Psalms. *See* "*Golden Treasury Psalter*" 205
———— *See Hare* (*J. C.*) 39
———— *See Jennings* (*A. C.*) *and Lowe's* (*W. H.*) *Vol. I.* . . 322
———— *II.* . . 322
———— *Book V.* (*Psalms cvii. to cl.*) . 302
———— *See Lorne's* (*Marquis of*) "*The Book of Psalms*" . . 323
———— *See* "*Psalms Chronologically Arranged*" 162
———— Introduction to the. *See Thrupp* (*J. F.*) . . . 71
—— *See Ecclesiastes* 377

PAGE

Bible. Song of Songs. *See Thrupp (J. F.)* 96
—— Isaiah. *See Arnold (M.)* 231
—— of Jerusalem. *See Arnold (M.)* 427
—— XL.-LXVI. *See Arnold (M.)* 277
—— *See Birks (T. R.)* 333
—— *See Cheyne's (T. K.) "Book of Isaiah"* 203
—— *"Notes on Isaiah"* 169
—— Jonah and Hosea. *See Drake (W.)* 21
—— Zechariah. *See Lowe (W. H.)* 417
—— Gospels. *See Abbott's (E. A.) "Common Tradition," etc.* . . . 447
—— *See Ferrar's (W. H.) "A Collation of Four Important MSS."* . 318
—— Discussions on the. *See Roberts (A.)* 124
—— *See Rushbrooke's (W. G.) "Synopticon"* . . . 386
—— *See Sanday's (W.) "The Gospels in the Second Century"* . 308
—— *See Trench (R. C.)* 164
—— Harmony. *See Westcott (B. F.)* 17
—— Introduction to the Study of the. *See Westcott (B. F.)* . . 72
—— S. Matthew. *See "Choice Notes"* 169
—— *See Forshall (J.)* 117
—— and S. Mark. *See "Choice Notes"* . . 185
—— S. Mark. *See Calvert's (A.) "School Readings, etc."* . . 510
—— *See "Choice Notes"* 184
—— S. Luke. *See "Choice Notes"* 184
—— *See Maurice's (F. D.) "Gospel of the Kingdom of Heaven"* 121
—— S. John. *See "Choice Notes"* 184
—— *See Maurice (F. D.)* 45
—— *See Sanday's (W.) "Fourth Gospel"* . . . 240
—— Acts. *See "Acts of the Apostles." By T. E. Page* . . . 485
—— *See Vaughan's (C. J.) "Church of the First Days." 3 Vols.* 128, 140
—— Romans, St. Paul's Epistle to the. *See Colenso (J. W.)* . . . 75
—— *See Vaughan (C. J.)* 62
—— Corinthians. *See Kay (W.)* 516
—— *See Lightfoot's (J. B.) "S. Clement of Rome"* . 190, 323
—— Galatians. *See Lightfoot (J. B.)* 134
—— Ephesians. *See Davies (J. Ll.)* 144
—— Philippians. *See Lightfoot (J. B.)* 174
—— *See Vaughan (C. J.)* 97, 483
—— Colossians. *See Davies (J. Ll.)* 144
—— *See Lightfoot (J. B.)* 284
—— Thessalonians. *See Eadie (J.)* 317
—— *See Vaughan's (C. J.)* 128
—— Philemon. *See Davies (J. Ll.)* 144
—— *See Lightfoot (J. B.)* 284
—— Hebrews. *See Maurice (F. D.)* 33
—— *See Rendall (F.)* 442, 539
—— *See Westcott (B. F.)* 568
—— St. John, Epistles of. *See Maurice (F. D.)* 45
—— *See Westcott (B. F.)* 446
—— Apocalypse. *See Maurice (F. D.)* 79
—— Revelation. *See Vaughan (C. J.)* 111
—— Epistles to the Seven Churches. *See Trench (R. C.)* . . . 109
—— Old Testament. *See Gaskoin's (Mrs. H.) "Bible Stories." Part I.* . 356
—— *See Maclear (G. F.)* 134, 148

PAGE

Bible. Old Testament. *See Wilson (W.)* 154
—— New Testament. *See Bengel (J. A.)* 28
—— *See Birks's (T. R.) "Right Estimation of MSS. Evidence"* 333
—— Greek. *See Calvert's (A.) "School Readings," etc.* . 510
—— *See Farrar's (F. W.) "Messages of the Books"* . . 452
—— *See Gaskoin's (Mrs. H.) "Bible Stories." Part II.* . 356
—— *See Hoole (C. H.)* 533
—— *See Lightfoot's (J. B.) "On a Fresh Revision"* . . 223
—— *"Preface to the Second Edition of a Fresh Revision"* . . 237
—— *See M'Clellan (J. B.)* 285
—— *See Maclear (G. F.)* 148, 160
—— *See Maurice's (F. D.) "Unity"* 34
—— *See "Revisers and the Greek Text"* . . . 422
—— *See Schaff's (P.) "Companion"* 443
—— Brief Notes on the Greek of. *See Trench (F.)* . . 126
—— On the Authorised Version of. *See Trench (R. C.)* . 108
—— *See Westcott's (B. F.) "Canon"* . . . 36
—— *"Few Words on Supernatural Religion"* . . . 275
—— in the original Greek. *See Westcott (B. F.) and Hort (F. J. A.)* 484
—— *See Westcott's (B. F.) and Hort's (F. J. A.) "New Testament in the original Greek." Vol. I.* . . . 407
—— Do. do. *Vol. II.* . . 407
—— Lessons. *See Abbott (E. A.)* 201, 216
—— *See Eadie (J.)* 298
—— Word-Book. *See Eastwood (J.) and Wright (W.)*. . . . 145
—— Stories. Part III. *See Gaskoin (Mrs. H.)* 379
—— and its Interpreters. *See Irons (W. J.)* 133
—— Egypt and the. *See Irving (B. A.)* 22
—— Teachings. *See Macmillan (H.)* 160
—— Prophets and Kings of the Old Testament. *See Maurice (F. D.)* . . 23
—— New Version. *See "Plea for a"* 123
—— Verbal Analysis. *See Selwyn (G. A.)* 36
—— Studies. *See Titcomb (J. H.)* 17
—— The Decalogue. *See Tudor (R.)* 71
—— Parables. *See Twelve* 213
—— in the Church. *See Westcott (B. F.)* 129
—— History of. *See Westcott (B. F.)* 181
—— Scripture Readings. *See Yonge (C. M.)* . 229, 230, 242, 243, 276, 313, 371
Bickersteth, E. H. Poems. 6s. 10
Bigelow, M. M. History of Procedure. 16s. 372
Bikelas, D. Loukis Laras. 7s. 6d. 392
Binney, T. A Forty Years' Review. 6d. 183
—— Sermons preached in the King's Weigh-House Chapel. First Series. 7s. 6d. Second Edition. 4s. 6d. 183
—— Sermons in the King's Weigh-House Chapel, 1829-69. Second Series. 12s. 278
Binnie, W. Sermons. 6s. 508
Biology, Atlas of Elementary. *See Howes (G. B.)* 475
—— *See Huxley (T. H.) and Martin (H. N.)* 282
Bion. *See Theocritus* 387
Birkbeck, W. Ll. Distribution of Land in England. 4s. 6d. . . . 468
—— A Letter to Viscount Palmerston on Poland. 1s. 113

PAGE
Birks, H. A. *See Birks's (T. R.) "Justification and Imputed Righteousness"* . 508
— T. R. Commentary on the Book of Isaiah. 12s. 6d. . . . 333
—— The Difficulties of Belief. 4s. 6d. 5s. in 1876 29
—— First Principles of Moral Science. 8s. 6d. 244
—— Justification and Imputed Righteousness. 6s. 508
—— Matter and Ether. 5s. 6d. 85
—— Modern Physical Fatalism. 6s. 295
—— Modern Utilitarianism. 6s. 6d. 259
—— Present Importance of Moral Science. 1s. 232
—— The Right Estimation of MSS. Evidence in the Text of the New Testament. 3s. 6d. 333
—— Supernatural Revelation. 8s. 351
Bismarck in the Franco-German War. *See Busch (M.)* . . . 352
Björnson, B. Synnövé Solbakken. 6s. 392
Black, C. C. *See "Leonardo da Vinci"* 267
—— *See "Michael Angelo Buonarroti"* 287
— W. Adventures in Thule. 3s. 6d. 428
—— Beautiful Wretch. 3 Vols. 31s. 6d. 1 Vol. 6s. . . . 392
—— *See Goldsmith (O.)* 338
—— Green Pastures and Piccadilly. 3 Vols. 31s. 6d. 1 Vol. 6s. . . 314
—— Judith Shakespeare. 3 Vols. 31s. 6d. 1 Vol. 6s. . . . 449
—— Macleod of Dare. 3 Vols. 31s. 6d. 1 Vol. 6s. . . . 334
—— Madcap Violet. 3 Vols. 31s. 6d. 1 Vol. 6s. 295
—— The Maid of Killeena. 10s. 6d. Altered to 6s. in 1876 . . . 259
—— A Princess of Thule. 3 Vols. 31s. 6d. 1 Vol. 6s. . . . 259
—— Sabina Zembra. 3 Vols. 31s. 6d. 1 Vol. 6s. 508
—— Shandon Bells. 3 Vols. 31s. 6d. 1 Vol. 6s. 428
—— Strange Adventures of a Phaeton. 2 Vols. 21s. 1 Vol. 8vo. Edition. 10s. 6d. Cr. 8vo. 6s. 232
—— White Heather. 3 Vols. 31s. 6d. 1 Vol. 6s. 469
—— White Wings. 3 Vols. 31s. 6d. 1 Vol. 6s. 373
—— Wise Women of Inverness. 6s. 469
—— Yolande. 3 Vols. 31s. 6d. 1 Vol. 6s. 428
Blackburn, Mrs. H. Birds drawn from Nature. 21s. Part I. 5s. Part I. India Paper. 12s. 6d. 373
— H. Elements of Plane Trigonometry. 1s. 6d. 218
—— *See Newton's (Sir I.) "Principia"* 224
Blackburne, E. *See Blackburne (F.)* 259
— F. Life of F. Blackburne. By E. Blackburne. 12s. . . . 259
Blackie, J. S. Greek and English Dialogues. 2s. 6d. 218
—— Horæ Hellenicæ. 12s. 259
—— Lay Sermons. 6s. 392
—— Messis Vitae. 4s. 6d. 486
—— What does History Teach? 2s. 6d. 486
—— The Wise Men of Greece. 9s. 314
—— *See Goethe's (J. W. Von) "Faust"* 379
—— *See Vincent's (E.) "Handbook to Modern Greek"* 370
Blackmore, R. D. *See "Clara Vaughan"* 114
Blake, J. F. Astronomical Myths. 9s. 314
— W. Life of. By A. Gilchrist. 32s. Altered to 18s. in 1871. 42s. in 1880 99
Blakesley, J. W. Four Months in Algeria. 14s. 55
—— Prælectio. 1850. 21s. 12
—— Real Belief and True Belief. 1s. 85
—— The Way of Peace. 1s. 6d. 17

PAGE
Blakiston, J. R. The Teacher. 2s. 6d. 352
— P. Modern Society. 5s. 314
Blanford, H. F. Climates and Weather of India. 12s. 6d. . . . 548
—— Physical Geography for Indian Schools. 2s. 6d. 259
— W. T. Geology and Zoology of Abyssinia. 21s. 202
—— Eastern Persia. Vol. II. 2 Vols. 42s. Not sold separately . . 295
Blissard, W. The Moral Influences of Religious Worship. 2s. . . 99
Blomfield, C. J. (Bishop of London). *See Maurice* (*F. D.*) *Queen's College* . 33
Bloomfield, R. The Horkey. 5s. 409
Blouet, L. P. *See Beaumarchais's "Le Barbier de Séville"* . . . 351
Bloxam, M. H. *See Moultrie* (*J.*) *Vol. II.* 305
Boardman, J. H. Arithmetical Examples. 1s. 6d. 14
———————— 2s. 14
—— Arithmetic: Rules and Reasons. 2s. 6d. 12
———————— With Examples. 3s. 6d. . . 12
———————— and Answers. 4s. . 12
Boldrewood, R. Robbery Under Arms. 3s. 6d. 548
Boleyn, Anne. By P. Friedmann. 28s. 449
Bolton, W. J. Evidences of Christianity. 6s. 21
Bombay, Bishop of. *See Mylne* (*L. G.*)
Bonar, J. *See Malthus* (*T. R.*) 477
Bond, H. J. H. Analysis of Course of Lectures on Pathology. Part I. 2s. . 130
———————— Part II. 2s. . 142
———————— Complete. 3s. 6d. 143
— J. *See "Arrian Selections"* 527
—— *See Caesar's "Gallic War."* 509
———————— *Book VII.* 510
—— *See Euripides' "Hecuba"* 413
—— *See Homer's "Iliad." Book I.* 455
———————— *"Odyssey." Book I.* 436
—— *See "Lucian Extracts." Elementary Classics* 495
—— *See Ovid's "Stories from the Metamorphoses"* 521
—— *See Terence's "Phormio"* 368
Bonney, T. G. The Profaneness of Esau and the Question to Elijah. 6d. . 143
Book of Golden Deeds. By C. M. Yonge. Golden Treasury Edition. 4s. 6d. Globe Readings Edition. 2s. Illustrated Edition. 6s. Indian Edition. 2s. 6d. . . . 114
———————— *See "Shilling Book of Golden Deeds"* . . . 163
— of Praise. *See Palmer* (*R.*) 94
— of Thoughts. *See A.* (*H.*) 130
— of Worthies. By C. M. Yonge. Golden Treasury Edition. 4s. 6d. Indian Edition. 2s. 6d. 183
Book-keeping. *See Thornton* (*J.*) 369
—— Key to First Lessons in. *See Thornton* (*J.*) 525
Boole, G. Calculus of Finite Differences. 10s. 6d. 64
—— Differential Equations. 14s. 55
———————— Supplementary Volume. 8s. 6d. . . . 130
—— Investigation of the Laws of Thought. 14s. 232
—— Mathematical Analysis of Logic. 5s. 5
Bosanquet, R. H. M. Musical Intervals and Temperament. 6s. . . 295
Botany, Practical. *See Bettany* (*G. T.*) 391
———————— Part I. *See Bower* (*F. O.*) 469
———————— Part II. *See Bower* (*F. O.*) 509
———————— Complete 527

PAGE

Botany, Structural. *See Gray (A.)* 379
—— Questions on. *See Henslow (J. S.)* 16
—— Syllabus. *See Henslow (J. S.)* 8
—— *See Hooker (J. D.)* 301
—— *See Hooker's (J. D.) "The Student's Flora"* 206
—— Domestic. *See Smith (J.)* 444
—— Elementary. *See Oliver (D.)* 122
—— Indian. *See Oliver (D.)* 192
Bottomley, J. T. Electrometers. 6d. 315
—— Four Figure Mathematical Tables. 2s. 6d. 508
—— *See Abney's (Capt.) "Science Lectures at South Kensington." Vol. I.* . 332
Boucherett, J. *See "Woman's Work and Woman's Culture"* . . . 200
Boughton, G. H. Sketching Rambles in Holland. 21s. 469
Boultbee, T. P. Imperfection of Human Knowledge. 1s. 85
Bourne, C. W. Solutions to Problems in Plane Co-ordinate Geometry. *See Todhunter (I.)* 525
Bowditch, H. P. *See "Journal of Physiology"* 340
Bowen, C. C. *See "Vacation Tourists and Notes of Travel in 1860"* . . 82
— E. E. *See "Essays on a Liberal Education"* 157
—— The Force of Habit. 1s. 55
— H. C. Buddhism and Christianity. 2s. 6d. 260
—— First Lessons in French. 1s. 373
—— Muhammadanism. 2s. 244
—— *See Morris's (R.) "English Grammar Exercises"* 343
Bower, F. O. Practical Botany. Part I. 6s. 6s. 6d. in 1888 . . 469
———— Part II. 4s. 6d. 509
———— Complete Volume. 10s. 6d. . . . 527
Boyd-Kinnear, J. *See "Woman's Work and Woman's Culture"* . . 200
Boyle, Mrs. R. On Art Education. 1s. 218
— Lectures for 1845, 1846. Maurice, F. D., "The Religions of the World" . 46
———— 1879, 1880. Maclear, G. F., "Evidential Value of the Holy Eucharist." 6s. 439
———— 1884. Curteis, G. H., "Scientific Obstacles to Christian Belief." 6s. 471
Bradbury, J. B. On Vertigo or Dizziness. 1s. 6d. 202
Bradby, E. H. The Love of Truth. 6d. 64
—— Sermons preached at Haileybury. 10s. 6d. 244
Bradley, A. C. *See Ward's (T. H.) "English Poets"* 389
— G. G. A Sermon preached in the Chapel Royal, Whitehall. 1s. . . 155
Bradshaw, H. Classified Index of the Fifteenth Century Books. 1s. . . 202
—— Memoranda No. 1. 1s. 167
—— Notice of a Fragment of the Fifteen Oes and other Prayers. 1s. . . 315
—— Skeleton of Chaucer's Canterbury Tales. 1s. 168
— J. G. Easy Arithmetical Examples. 2s. 549
———— With Answers. 2s. 6d. . . . 548
Brain. A Journal of Neurology. Parts. 3s. 6d. Vols. 15s. . . . 334
Bramston, M. Ralph and Bruno. 21s. 278
—— *See "Miz Maze"* 440
Bramwell, F. J. The Steam Engine. 6d. 315
—— *See Abney's (Capt.) "Science Lectures at South Kensington." Vol. I.* . 332
Brandreth, H. On Modern Education. 1s. 168
Brave Words for Brave Soldiers and Sailors. 2d. 29
Brereton, J. L. The County College. 6d. 232
—— County Endowments. 6d. 232

PAGE
Brereton, J. L. School Boards. 6d. 218
Brett, T. Suffragan Bishops and Rural Deans. J. Fendall. 2s. 6d. . . 49
Brewer, J. S. *See "Lectures to Ladies," etc.* 32
Breymann, H. *See "Essays and Addresses"* 262
—— First French Exercise Book. 4s. 6d. 278
—— Second French Exercise Book. 2s. 6d. 278
—— A French Grammar. 4s. 6d. 260
Bridges, J. A. Idylls of A Lost Village. 7s. 6d. 549
Bright, H. A. English Flower Garden. 3s. 6d. 392
—— A Year in a Lancashire Garden. 3s. 6d. 352
— J. Speeches. Edited by J. E. T. Rogers. 2 Vols. 25s. 1 Vol. 3s. 6d. 168
—— Public Addresses. Edited by J. E. T. Rogers. 14s. . . . 352
—— *See Cobden's (R.) "Speeches"* 203
Brimley, G. Essays by the late G. Brimley. Edited by W. G. Clark. 7s. 6d. Second Edition. 5s. Altered in 1868 to 3s. 6d. Altered to 2s. 6d. in 1871. Third Edition. 5s. 49
Brock, Mrs. H. F. Daily Readings for Passion-Tide. 4s. . . . 73
Brodie, B. C. Ideal Chemistry. 2s. 373
Brodribb, W. J. *See Livy. Books XXI.-XXV.* 439
—— *See Tacitus' "The Agricola"* 197
———— *"The Agricola and Germania"* 197
———— *"The Agricola and Germany"* 179
———— *"Annals"* 310
———— *Book VI.* 347
———— *"The Germania"* 197
———— *"History of"* 126
———— *Classical Writers* 424
Brodrick, G. C. *See "Essays on Reform"* 158
Bromehead, W. C. Leonore. *See Bürger (G. A.)* 6d. . . . 29
Brontë, Charlotte. By T. Wemyss Reid. 6s. 315
Brook, S. French History for English Children. 6s. . . . 392
Brooke, H. Fool of Quality. 6s. 233
— J., Raja of Saráwak, An Account of. 25s. 295
— R. S. Recollections of the Irish Church. 4s. 6d. 315
— S. A. The Declaration of War. 6d. 203
—— English Literature. 7s. 6d. 296
———— Literature Primers. 1s. 296
—— New Aspect of Christian Theology. 1s. 244
—— Poems. 6s. 527
—— *See Milton (J.) Classical Writers* 364
—— *See "Riquet of the Tuft"* 386
—— *See Shelley's (P. B.) "Poems"* 387
Brooks, P. Candle of the Lord. 6s. 392
—— Sermons Preached in English Churches. 6s. 428
—— Tolerance. 2s. 6d. 509
—— Twenty Sermons. 6s. 486
—— *See Farrar's (F. W.) "Sermons and Addresses in America"* . . 490
Brooksmith, E. J. *See Brooksmith's (J.) "Arithmetic for Beginners"* . . 549
—— *See "Woolwich Mathematical Papers"* 466
— J. Arithmetic in Theory and Practice. Part I. 3s. 6d. . . . 64
———— Complete. 4s. 6d. . . . 232
———— for Beginners. 1s. 6d. 549
Broome, F. N. The Stranger of Seriphos. 5s. 183
Brothers. *See "Three Fenian"* 153

PAGE

Brown, A. C. *See Andrews' (T.) "Scientific Papers"* 547
— C. E. *See Gordon's (C. G.) "A Sketch"* 473
— H. *See "Justin Martyr's Dialogue with Trypho the Jew."* 9s. . . 5
— J. *See "Eadie's (J.) Life"* 336
— J. A. Palæolithic Man in N.W. Middlesex. 7s. 6d. . . . 509
— Mr. Pisistratus, M.P., in the Highlands. 5s. 218
— T. E. Manx Witch. 7s. 6d. 549
—— *See "Betsy Lee"* 244
—— *See "Fo'c's'le Yarns"* 397
Browne, E. H. *See Birks's (T. R.) "Justification and Imputed Righteousness"* 508
— J. H. B. Water Supply. 2s. 6d. 373
— T. Religio Medici. 4s. 6d. 392
— W. R. *See Clausius's (R.) "Heat"* 354
Browning, H. B. An Algebra of Ratios. 5s. 10
— R. *See Nettleship's (J. T.) "Essays on Robert Browning's Poetry"* . . 176
Bruce, Mrs. H. Scripture Sonnets. 5s. 99
— J. M. *See "Practitioner"* 177
Brunton, T. L. Bible and Science. 10s. 6d. 392
—— Disorders of Digestion. 10s. 6d. 487
—— Nature of Inhibition and the Action of Drugs upon it. 6d. . . 428
—— Pharmacology and Therapeutics. 6s. 373
—— Tables of Materia Medica. 10s. 6d. Altered to 5s. in 1889 . . 409
—— Text-Book of Pharmacology. 21s. 469
—— *See "Practitioner"* 177
—— *See Spottiswoode's (W.) "Science Lectures," etc. Vol. II.* . . . 368
Bruyssel, E. Van. *See Van Bruyssel* 213
Bryans, C. Latin Prose Exercises. 2s. 6d. 449
—— Key to Exercises in Latin Prose. 3s. 6d. 4s. 6d. in 1888 . . 487
—— *See Caesar. Book IV. Elementary Classics* 487
Bryant, J. H. The Mutual Influence of Christianity and the Stoic School. 2s. 6d. 143
Bryce, J. Academical Study of the Civil Law. 1s. 218
—— The American Commonwealth. 3 Vols. 54s. 2 Vols. 25s. . . 527
—— The Holy Roman Empire. 6s. 2d Edition. 9s. 3d Edition. 7s. 6d. Library Edition. 14s. 114
—— Transcaucasia and Ararat. 9s. 315
—— *See "Essays and Addresses"* 262
—— *See "Essays on Reform"* 158
Buchheim, C. A. Deutsche Lyrik. 4s. 6d. 278
Buckland, A. Our National Institutions. 1s. 487
—— *See "Watson's (E.) Record"* 465
— F. *See White's (G.) "Natural History of Selborne"* . . 293, 312, 389
Buckley, A. B. History of England. 3s. 509
Bucknill, J. C. Care of the Insane. 3s. 6d. 373
—— Habitual Drunkenness and Insane Drunkards. 2s. 6d. . . . 334
—— The Mad Folk of Shakespeare. 6s. 6d. 156
—— *See "Brain"* 334
Buist, K. A. Birds, their Cages and their Keep. 5s. 260
Bull, H. *See Mure's (J.) "Lusus Alteri Westmonasteriensis"* . . . 121
—— Part II. . 161
— H. A. *See Goethe's (J. W. Von) "Götz von Berlichingen"* . . . 434
Bullock, W. H. Across Mexico in 1864-65. 10s. 6d. 143
—— Polish Experiences during the Insurrection of 1863-64. 8s. 6d. . . 114
Bumblebee Bogo's Budget. 4s. 6d. People's Edition. 2s. 6d. . . 509

PAGE
Bunce, J. T. Fairy Tales. 3s. 6d. 334
Bunsen, C. C. J. *See Winkworth's* (*S.*) "*Theologica Germanica*" . . 276
— R. W. Portrait. 5s. 352
Bunyan, J. Pilgrim's Progress. Golden Treasury Edition. 4s. 6d. Large Paper Edition. 7s. 6d. 85
—— By J. A. Froude. 2s. 6d. 1s. 6d. and 1s. in 1888 . . . 374
Burdon-Sanderson, J. *See Spottiswoode's* (*W.*) "*Science Lectures*," *etc. Vol. II.* 368
Bürger, G. A. Leonore. Translated by W. C. Bromehead. 6d. . . 29
—— Two Verse Translations of Bürger's Lenore. By W. Whewell. 1s. . 50
Burgon, J. W. Poems. 4s. 6d. 469
—— Sermons preached during Lent, 1864. *See Wilberforce* (*S.*) . . 129
—— A Treatise on the Pastoral Office. 12s. 114
Burgoyne, J. Political and Military Episodes. 16s. 296
Burial Service, A few Words on the. *See Vaughan's* (*C. J.*) "*Rubrical Modification*," *etc.* 128
Burke, E. Letters, Speeches, and Tracts on Irish Affairs. 6s. . . 393
—— A Historical Study. By J. Morley. 7s. 6d. 156
—— By J. Morley. 2s. 6d. 1s. 6d. and 1s. in 1887 352
—————— Library Edition. 5s. 528
—— The Character of. *See Butler* (*H. M.*) (Privately printed) . . 29
Burn, R. Roman Literature and Roman Art. 14s. 528
Burnand, F. C. My Time, and what I've done with it. 6s. . . . 260
Burnett, F. H. "Haworth's." 2 Vols. 21s. 1 Vol. 6s. 2s. in 1887 . 352
—— Louisiana. 1s. 429
—— Louisiana, and That Lass o' Lowrie's. 6s. 2s. in 1887 . . . 374
— Lectures. *See Stokes's* (*G. G.*) "*On Light.*" *First Course* . . . 463
—————————— *Second Course* . . 482
—————————— *Third Course* . . . 524
—————————— *Complete Vol.* . . 524
Burney Prize Essay 1847. Forbes, G. H., "Goodness of God." 5s. 6d. . 10
—————— 1850. Prescott, G. F., "The Unity of Design in the Successive Dispensations recorded in the Scriptures." 1s. 6d. 16
—————— 1853. Powell, T. W., "The Scriptural Doctrine of the Influence of the Holy Ghost as illustrated by the Analogy of Nature." 2s. 6d. 41
—————— 1856. Maclear, G. F., "Incentives to Virtue, Natural and Revealed." 1s. 6d. 45
—————— 1865-66. Cooke, C. W. R., "The Moral Gulph." 2s. . 144
—————— 1866-67. Cooke, C. W. R., "On Man's Responsibility." 2s. 6d. 156
—————— 1873. Romanes, G. J., "Christian Prayer and General Laws." 5s. 273
Burns, R. Globe Edition of Complete Works. Edited by A. Smith. 3s. 6d. . 168
—— The Poetical Works of. Edited by A. Smith. Golden Treasury Edition. 9s. Fcap. 8vo. Edition. 12s. in 1879. 10s. in 1883 . . . 130
—— By J. C. Shairp. 2s. 6d. 1s. 6d. and 1s. in 1887 352
Burrows, M. Worthies of All Souls. 14s. 260
Bury, J. B. History of the Later Roman Empire. 32s. . . . 549
—— *See Euripides'* "*Hippolytus*" 396
Busch, M. Bismarck in the Franco-German War. 18s. . . . 352
—— Our Chancellor. 18s. 449
Business, Man of. *See* "*Social Duties*" 164
—— Matters. *See* "*First Lessons in*" 280

PAGE

Butcher, S. The Ecclesiastical Calendar. 14s. 315
— S. H. *See Demosthenes* 395
—— *See Homer's "Odyssey"* 358
Butler, A. J. *See Dante's "Paradise"* 472
—— *See Dante's "Purgatory"* 376
— G. Cheltenham College Sermons. 7s. 6d. 86
—— On the Death of President Garfield. 1s. 393
—— The End of the Perfect Man. 6d. 352
—— Family Prayers. 5s. 85
—— *See "Woman's Work and Woman's Culture"* 200
— H. M. The Character of Edmund Burke. (Privately printed) . . 29
—— Commemoration and Hope. 6d. 73
—— The Death of the Bishop of Calcutta. 6d. 143
—— "God is Light." 6d. 409
—— Mourning of Hadadrimmon. 6d. 393
—— Public Schools. 6d. 156
—— "Right Dear in the Sight of the Lord is the Death of His Saints." Sermon on the Death of General Gordon. 6d. 469
—— Sermons in Chapel of Harrow School. First Series. 7s. 6d. . . 74
———————— Second Series. 7s. 6d. . . 183
—— "Sudden Death." 6d. 410
—— War in a Christian Spirit. (Not published) 353
—— "Whatsoever ye do." 6d. 260
Butler's, Bishop, Analogy, Handbook to. *See Swainson* (*C. A.*) . . 42
Butler, J. E. Education and Employment of Women. 6d. . . . 168
—— *See "Woman's Work and Woman's Culture"* 200
— S. Hudibras. Part I. 3s. 6d. 393
———————— Parts II. and III. 4s. 6d. 429
— W. A. Sermons Doctrinal and Practical. First Series. Edited by T. Woodward. 12s. 8s. in 1866 17
—— Jeremie, J. A. Sermons Doctrinal and Practical. Second Series. 10s. 6d. 7s. in 1866 37
—— Letters on Romanism, in Reply to Mr. Newman's Essay on Development. Edited by Thomas Woodward. 10s. 6d. 25
—— Lectures on the History of Ancient Philosophy. Edited by W. H. Thompson. 25s. 12s. in 1874 37
— W. F. *See Gordon* (*C. G.*) 553
— W. J. Sermons preached during Lent, 1864. *See Wilberforce* (*S.*) . . 129
Buzzard, T. *See "Brain"* 334
Byrne, J. R. Diocesan School-Inspection. 1s. 203
Byron, Lord. Poetry. Edited by M. Arnold. Golden Treasury Edition. 4s. 6d. Large Paper Edition. 9s. 393
—— By J. Nichol. English Men of Letters Series. 2s. 6d. 1s. 6d. and 1s. in 1888 374
Bywater, I. *See Clark's* (*W. G.*) *"Journal of Philology"* . . . 169

CABINET Pictures, A Portfolio of. 42s. Altered to 21s. in 1874 . . 218
———————— Second Series. 42s. Altered to 21s. in 1874 244
Cabot, J. E. *See "Emerson's* (*R. W.*) *Memoir"* 512
Caesar. Gallic War. By J. Bond and A. S. Walpole. 6s. . . . 509
———————— Book I. A. S. Walpole. 1s. 6d. . . . 410
———————— Books II. and III. W. G. Rutherford. 1s. 6d. . 353
———————— Book IV. C. Bryans. 1s. 6d. 487
———————— Book V. C. Colbeck. 1s. 6d. 510

PAGE

Caesar. Gallic War. Books V. and VI. By C. Colbeck. 1s. 6d. . . 393
——— Book VI. C. Colbeck. 1s. 6d. . . . 549
——— Book VII. J. Bond and A. S. Walpole. 1s. 6d. . 510
——— *See Bryans's (C.) "Latin Prose Exercises"* . . 449
—— Helvetian War. By W. Welch and C. G. Duffield. 1s. 6d. . . 510
—— Invasion of Britain. W. Welch and C. G. Duffield. 1s. 6d. . . 449
Cairnes, J. E. Character and Logical Method of Political Economy. 7s. 6d. Altered to 6s. in 1888 279
—— Essays in Political Economy. 10s. 6d. 245
—— Political Essays. 10s. 6d. 245
—— The Slave Power. 10s. 6d. 99
—— Some Leading Principles of Political Economy. 14s. . . . 260
—— University Education in Ireland. 1s. 143
Cairns, J. *See Eadie's (J.) "A Commentary on the Epistles to the Thessalonians"* 317
Calculus of Finite Differences. *See Boole (G.)* 64
——— *See Pearson (J.)* 35
——— Variations. *See Carll (L. B.)* 470
——— *See Todhunter (I.)* 82, 228
—— Differential. *See Edwards (J.)* 490
——— and Integral. *See Greenhill (A. G.)* 492
——— *See Hemming (G. W.)* 8
——— *See Knox (A.)* 457
——— *See Rice (J. M.) and Johnson (W. W.)* . . . 442
——— *See Rice (J. M.) and Johnson (W. W.) Abridged Edition* . 442
——— *See Sloman (H.) Claim of Leibnitz to the Invention of the* . 69
——— *See Todhunter (I.)* 20, 47
——— *See "Todhunter's (I.) Key to." By H. St. J. Hunter* . 543
—— Integral. *See Johnson (W. W.)* 438
——— *See Todhunter (I.)* 20, 47
——— *See "Todhunter's (I.) Key to." By H. St. J. Hunter* . . 566
Calcutta, Bishop of. *See Cotton (G. E. L.)*
Caldecott, A. *See Æsop's "Fables"* 426
— R. *See Æsop's "Fables"* 426
Calderon, P. Life's a Dream. With Essay by R. C. Trench. 4s. 6d. 5s. 6d. in 1880 99
—— Select Plays. Edited by N. Maccoll. 14s. 528
Calderwood, H. Handbook of Moral Philosophy. 6s. . . . 233
—— Parables of Our Lord. 6s. 374
—— Philosophy of the Infinite. 14s. Altered to 7s. 6d. in 1872 . . 74
—— The Relations of Mind and Brain. 12s. 353
—— Relations of Science and Religion. 5s. 393
—— On Teaching. 2s. 6d. 393
Calvert, A. School Readings in the Greek Testament. 4s. 6d. . . 510
—— *See Vergil. Book V.* 369
——— *"Aeneid." Book VII.* 566
Cambridge, Dictionary of. *See Dickens (C.)* 451
—— Catalogue of Casts in Fitzwilliam Museum. *See Waldstein (C.)* . . 567
—— Geological Map of the Neighbourhood of. *See Barrett (B. L.)* . . 55
—— Sketches from. By a Don. *See "Sketches"* 137
—— in the Seventeenth Century. Part I. By J. Ferrar and Dr. Jebb. Edited by J. E. B. Mayor. *See Ferrar (N.)* 7s. 6d. 30
——— Part II. M. Robinson. Edited by J. E. B. Mayor. *See Robinson.* 5s. 6d. . . 42

PAGE

Cambridge in the Seventeenth Century. Part III. W. Bedell. Edited by J. E. B. Mayor. 3s. 6d. 217
—— Characteristics in the Seventeenth Century. *See Mullinger* (*J. B.*) . 161
—— Customs and Costumes. By J. L. Roget. 3s. 6d. . . . 15
—— Scrap-Book. By J. L. Roget. 7s. 6d. 55
—— Course of Natural Philosophy. *See Snowball and Lund* . . . 2
—— Mathematical Journal. Nos. 1-12, 2s. 6d. 13-24, 3s. Vol. 18s. . . 3
—— and Dublin Mathematical Journal. Single Nos. 2s. 6d. Double Nos. 5s. Vols. 16s. 3
—— *See "Oxford, Cambridge, and Dublin Messenger of Mathematics"* . 93
—— Union Society. Inaugural Proceedings. 3s. 143
—— *See Cooper's* (*C. H.*) *and* (*T.*) *"Athenæ Cantabrigiensis"* . . . 50
—— *See "Some Sermons preached in the Chapel of Jesus College"* . . 95
—— Lent Sermons. *See Wilberforce* (*S.*) 129
—— *See Wilson's* (*J. M.*) *"Letter to the Masters and Seniors of St. John's College"* 165
—— King's College Chapel. *See Carter* (*T. J. P.*) 156
—— Solutions of the Senate-House Problems, 1848-51. *See Ferrers* (*N. M.*) *and Jackson* (*J. S.*) 15s. 6d. 15
—— *See "Solutions of the Problems proposed in the Senate-House Examination, January* 8, 1852." 1s. 6d. 20
—— *See "Solutions of the Problems and Riders proposed in the Senate-House Examination for* 1854." 10s. 6d. 27
—— *Ditto "for* 1857." 8s. 6d. 47
—— Senate-House Problems and Riders for 1860. *See Watson* (*H. W.*) *and Routh* (*E. J.*) 7s. 6d. 72
———— Examination Papers, 1860-61. 2s. 6d. . . . 86
—— *See "Solutions of the Problems and Riders for* 1864." By Walton and Wilkinson. 10s. 6d. 126
—— Senate-House Problems and Riders for 1875, Solutions of the. *See Greenhill* (*A. G.*) 8s. 6d. 300
—— *See Glaisher's* (*J. W. L.*) *"Solutions of Problems and Riders for* 1878." 12s. 356
—— *See Jameson's* (*F. J.*) *"Principles of the Solution of the Senate-House 'Riders.'"* 7s. 6d. 16
—— Theological Papers. *See Moor* (*A. P.*) 7s. 6d. 9
—— Prize Poems. 7s. 6d. 55
—— *See Member of the Senate's* "Interpretation of the Composition between the University and King's College" 5
—— Year-Book, 1862, 1863, 1864. 2s. 6d. each 86
—— Shakespeare. Vol. I. *See Shakespeare* (*W.*) 106
———— II. *do.* 107
———— III. *do.* 107
———— IV. *do.* 124
———— V. *do.* 124
———— VI. *do.* 137
———— VII. *do.* 137
———— VIII. *do.* 151
———— IX. *do.* 151
—— Man, A. *See "New Palaces of Administration"* 47
———— *See "Universities and the Church of England"* . . 28
Cameos from English History. First Series. 5s. 168
———— Second Series. 5s. 219
———— Third Series. 5s. 315
———— Fourth Series. 5s. 353
———— Fifth Series. 5s. 429

PAGE
Cameos from English History. Sixth Series. 5s. 510
Cameron, V. L. Our Future Highway. 21s. 374
Campbell, Donald. *See Campbell* (*J. M'Leod*) 316
— Dudley. Turks and Greeks. 3s. 6d. 315
— Lord G. Log Letters from "The Challenger." 12s. 6d. 6s. in August 1877 296
— G. *See "Systems of Land Tenure"* 212
— J. F. My Circular Notes. 25s. Altered to 6s. in 1879 . . . 296
— J. M. Christ the Bread of Life. 4s. 6d. 184
—— Memorials. 15s. 316
—— Nature of the Atonement. 10s. 6d. 6s. in 1873 37
—— Reminiscences and Reflections. 7s. 6d. 245
—— Responsibility for the Gift of Eternal Life. 5s. 245
—— Thoughts on Revelation. 5s. 86
— L. Some Aspects of the Christian Ideal. 6s. 316
—— *See "Maxwell's* (*J. C.*) *Life"* 418
—— *See Sophocles. Classical Writers.* 367
Campion, W. M. *See "Solutions of the Problems and Riders for* 1857" . 47
Candler, H. Help to Arithmetic. 2s. 6d. 168
Canterbury, Archbishop of. *See Benson* (*E. W.*)
———————— *See Sumner* (*J. B.*)
———————— *See Tait* (*A. C.*)
— Dean of, A Letter to the. *See Wright* (*I. C.*) 129
Capes, W. W. *See Livy. Books XXI. and XXII.* 341
———————— *Classical Writers* 361
———————— *See Polybius' "Achaean League"* 538
Carles, W. R. Life in Corea. 12s. 6d. 528
Carll, L. B. Calculus of Variations. 21s. 470
Carlyle, T. Early Letters. Edited by C. E. Norton. 18s. . . . 487
—— Letters, 1826-36. Edited by C. E. Norton. 18s. . . . 528
—— Reminiscences. Edited by C. E. Norton. 12s. 510
—— Correspondence between Goethe and Carlyle. *See Goethe* (*J. W. Von*) 9s. 514
—— Personally and in his Writings. By D. Masson. 2s. 6d. . . . 470
Carnarvon, Earl of. *See Homer's "Odyssey." Books I.-XII.* . . . 492
Carpathians. *See "Across the Carpathians"* 84
Carpenter. *See Youmans's "Modern Culture"* 165
— J. E. *See "Carpenter's* (*M.*) *Life"* 353
— M. Life. 10s. 6d. 6s. in 1881 353
— W. B. Permanent Elements of Religion. 14s. 549
—— Reverence—The Secret of Greatness. 1s. 510
—— Truth in Tale. 4s. 6d. 470
Carr, H. *See Lock's* (*J. B.*) *"Key to Elementary Trigonometry"* . . 557
— J. C. Papers on Art. 8s. 6d. 470
—— *See Ward's* (*T. H.*) *"English Poets"* 389
Carroll, L. Alice's Adventures in Wonderland. 7s. 6d. 6s. in 1866. People's Edition. 2s. 6d. . . . 130
———————— and Through the Looking-Glass. People's Ed. 4s. 6d. 511
—— Alice's Abenteuer im Wunderland. 6s. 184
—— Aventures d'Alice au pays des Merveilles. 6s. 184
—— Le Avventure d'Alice nel Paese Delle Meraviglie. 6s. . . . 233
—— Alice's Adventures Under Ground. 4s. 487
—— Christmas Greetings 450
—— Doublets. 2s. 353
—— An Easter Greeting. 1d. 374

PAGE

Carroll, L. Game of Logic. 3s. Envelope, 3d. 511
—— The Hunting of the Snark. 3s. 6d. Altered to 4s. 6d. in 1877 . . 296
—— Phantasmagoria. 6s. 184
—— Rhyme? and Reason? 7s. Altered to 6s. in 1886 . . . 429
—— Sylvie and Bruno. 7s. 6d. 549
—— Tangled Tale. 4s. 6d. 470
—— Through the Looking-Glass. 6s. People's Edition. 2s. 6d. . . 233
Carruthers, R. *See Burns's* (*R.*) "*Complete Works.*" *Globe Edition* . . 168
Carstares, W. Life. By R. H. Story. 12s. 260
Carter, Canon, A Letter in answer to. *See Tait's* (*A. C.*) "*The Church and the Law*" 329
— R. B. On Defects of Vision. 6s. 316
—— Diseases of the Eye. 16s. 279
—— Eyesight: Good and Bad. 6s. 375
———— in Civilisation. 1s. 450
———— in Schools. 1s. 470
—— Modern Operations for Cataract. 6s. 450
— T. J. P. King's College Chapel. 5s. 156
— T. T. Sermons preached during Lent, 1864. *See Wilberforce* (*S.*) . . 129
Cassel, D. Jewish History and Literature. 2s. 6d. 429
Catechism, Church. See Prayer-Book.
Catherines. *See* "*Two Catherines*" 96
Catholic, English. *See* "*Papal Infallibility*," *etc.* 210
Catullus. Catulli Veronensis Liber. Translated by R. Ellis. 3s. 6d. . 143
—— Select Poems. Edited by F. P. Simpson. 4s. 6d. Altered to 5s. in 1879 353
Caucasus, Notes on. By "Wanderer." 9s. 429
Cautley, G. S. A Century of Emblems. 10s. 6d. 334
Cavour. Memoir. By Edward Dicey. 6s. 6d. 74
—— *See Marriott's* (*J. A. R.*) "*Makers of Modern Italy*" . . . 559
Cayley, A. Portrait. 5s. 429
Cazenove, J. G. Being and Attributes of God. 5s. 487
Cellarius. New Analogy. By T. W. Fowle. 6s. 394
Challis, J. Creation in Plan and Progress. 3s. 6d. 74
— Professor. *See Moon's* (*R.*) "*New Equation in Hydrodynamics*" . . 14
Chalmers, F. Captain of Our Salvation; and Divine Providence. By F. Chalmers and C. Clayton. 6d. 17
— J. B. Graphical Determination. 24s. 394
— M. D. Local Government. 3s. 6d. 429
Chambers, Dr. *See* "*Lectures to Ladies*," *etc.* 32
Chaplet of Pearls, The. 2 Vols. 12s. 1 Vol. 6s. 169
Chapman, E. R. Companion to In Memoriam. 2s. 528
Charges of Heresy against Mr. Maurice. 1s. 64
Chatterton, Lady G. Leonore. 7s. 6d. 114
— T. By D. Masson. 5s. 261
—— By D. Wilson. 6s. 6d. 184
Chaucer, G. By A. W. Ward. 2s. 6d. 1s. 6d. and 1s. in 1888 . . 353
Cheetham, S. Colleges and Tests. 6d. 219
—— "The Law of the Land and the Law of the Mind." 6d. . . . 144
Chemical Analysis. Agricultural. *See Frankland* (*P. F.*) . . . 433
—— Industry Society Proceedings. 2s. 6d. (Omitted from Catalogue.)
Chemistry. Ideal. *See Brodie* (*B. C.*) 373
—— Organic. *See Cohen* (*J. B.*) 511
—— Physiology. *See Gamgee* (*A.*) 379
—— Of Secondary Batteries. *See Gladstone* (*J. H.*) 433

PAGE

Chemistry. Quantitative Analysis. *See Hartley* (*W. N.*) . . . 515
—— Practical. *See Jones* (*F.*) 237
—— Questions on. *See Jones* (*F.*) 360
—— Chemical Arithmetic. *See Lupton* (*S.*) 417
—— Of Photography. *See Meldola* (*R.*) 559
—— Text-Book of. *See Mixter* (*W. G.*) 560
—— Practical. *See Muir* (*M. M. P.*) 344
—— Thermal. *See Muir* (*M. M. P.*) 478
—— Chemical Theory. *See Ramsay* (*W.*) 461
—— Elements of. *See Remsen* (*I.*) 522
—— Inorganic. *See Remsen* (*I.*) 502
———— Text-Book of. *See Remsen* (*I.*) 562
—— Organic. *See Remsen* (*I.*) 481
—— Birth of. *See Rodwell* (*G. F.*) 273
—— Elementary. *See Roscoe* (*H. E.*) 150
—— Primer. *See Roscoe* (*H. E.*) 239
—— Technical. *See Roscoe* (*H. E.*) 327
—— Treatise on. Vol. I. *See Roscoe* (*H. E.*) *and Schorlemmer* (*C.*) . . 328
———— II. Part I. *do.* . . 346
———— II. *do.* . . 367
———— III. Part I. *do.* . . 403
———— II. *do.* . . 461
———— III. *do.* . . 503
———— IV. *do.* . . 539
———— V. *do.* . . 563
—— Spectrum Analysis. *See Roscoe* (*H. E.*) 195
—— Carbon Compounds. *See Schorlemmer* (*C.*) 273
—— Short Notes. *See Shelley* (*C. E.*) 328
—— Applications of Dynamics to Physics and Chemistry. *See Thomson* (*J. J.*) 542
—— Chemical Problems. *See Thorpe* (*T. E.*) 212
—— Key to Chemical Problems. *See Thorpe* (*T. E.*) 241
—— Chemical Theory. *See Wurtz* (*Ad.*) 200
Chenery, T. The Arabic Language. 1s. 184
Chermside, R. H. *See "Artist and Craftsman"* 63
Cheyne, C. H. H. The Earth's Motion of Rotation. 3s. 6d. . . . 156
—— Planetary Theory. 6s. 6d. 7s. 6d. in 1883 86
—— *See Jones's* (*C. A.*) "*Algebraical Exercises*" 133
—— Solutions to Algebraical Exercises of C. A. Jones and C. H. H. Cheyne. By W. Failes. *See Jones* (*C. A.*) 516
— T. K. Book of Isaiah. 7s. 6d. 203
—— Notes on Isaiah. 2s. 6d. 169
Childe, G. F. Reflected Ray Surfaces. 7s. 6d. 43
—— Singular Properties of the Ellipsoid. 10s. 6d. 74
Children's Garland, The. *See Patmore* (*C.*) 94
—— Poetry. 4s. 6d. 394
Chisholm, H. W. On the Science of Weighing and Measuring. 4s. 6d. . 316
—— *See Spottiswoode's* (*W.*) "*Science Lectures,*" *etc. Vol. II.* . . . 368
Choice Notes on the Gospel of S. Matthew. 4s. 6d. 169
———— Gospels of S. Matthew and S. Mark. 9s. . . . 185
———— Gospel of S. Mark. 4s. 6d. 184
———— S. Luke. 4s. 6d. 184
———— S. John. 4s. 6d. 184
Cholera. *See "Prayers, deprecating the just Anger of Almighty God"* . . 5
Chretien, C. P. Letter and the Spirit. 5s. 74

PAGE
Chretien, C. P. Needful Knowledge. 6d. 86
—— Tracts for Priests and People. No. VIII. "Evidences for those who think and feel more than they can read." 1s. 75
Christi. *See "De Imitatione"* 157
Christian Advocate's Publication for 1854. *See Frere's (J. A) "Incarnation"* . 25
—— Names. By C. M. Yonge. *See "History of"* 118
Christie, J. Cholera Epidemics in East Africa. 15s. 297
— J. R. Test Questions in Pure and Mixed Mathematics. 8s. 6d. . . 144
— R. C. *See Dolet (E.)* 377
— W. D. The Ballot. 4s. 6d. 233
—— Notes on Brazilian Questions. 6s. 6d. 131
—— *See Dryden's (J.) "Poetical Works." The Globe Edition* . . . 204
—— *See "Shaftesbury's (Earl of) Life"* 226
Christmas Carol, A. 63s. Altered to 21s. in 1873 233
—— Dawn and New Year's Eve 1854-55. By H. R. F. *See F. (H. R.)* 1s. . 30
Christy Carew. 6s. Altered to 2s. in 1883 410
Church, A. H. How Crops Grow. *See Johnson (S. W.)* . . . 189
— A. J. *See "Henry the Fifth"* 556
—— *See Livy. Books XXI.-XXV.* 439
—— *See Tacitus' "The Agricola"* 197
———— *"The Agricola and Germania"* 197
———— *"The Agricola and Germany"* 179
———— *"Annals"* 310
———— *Book VI.* 347
———— *"The Germania"* 197
———— *"History of"* 126
———— *Classical Writers* 424
—— *See Tennyson (Alfred), "Horæ Tennysonianæ"* 212
— F. J. *See Dante* 335
—— *See Dante's "De Monarchia"* 355
—— *See Plato's "Trial and Death of Socrates"* 385
— R. W. Advent Sermons. 4s. 6d. 488
—— Civilisation before and after Christianity. 1s. 233
—— Dante and other Essays. 5s. 528
—— Discipline of the Christian Character. 4s. 6d. 470
—— Gifts of Civilisation. 7s. 6d. 375
—— Human Life and its Conditions. 6s. 334
—— Influences of Christianity. 4s. 6d. 245
—— Miscellaneous Essays. 5s. 528
—— Purpose of the Christian Ministry. 6d. 233
—— The Sacred Poetry of Early Religions. 1s. 261
—— Sermons before the University of Oxford. 4s. 6d. 169
—— *See Anselm (St.)* 201
—— *See Bacon (F.)* 448, 527
—— *See Dante* 335
—— *See Dante's "Readings on the Purgatorio." By Vernon (W. W.)* . . 551
—— *See Spenser (E.)* 368, 541
—— *See Ward's (T. H.) "English Poets"* 389
— Congress Report, 1867. *See "Authorized Report"* 155
— of England and the Universities. *See "Universities," etc.* . . . 28
— Policy, Essays on. *See Clay (W. L.)* 169
Churton, W. R. Influence of the Septuagint Version. 4s. 6d. . . . 75
Cicero. On Friendship. 2s. 6d. 4
—— On Old Age. 2s. 6d. 4

PAGE

Cicero. Pro Roscio Amerino. E. H. Donkin. 4s. 6d. . . . 354
—— Pro Sestio. H. A. Holden. 5s. 429
—— Life and Letters. By C. E. Jeans. 10s. 6d. Second Edition. 8s. 6d. Altered to 10s. 6d. in 1888 375
—— Select Letters. G. E. Jeans. 1s. 6d. 410
—— Stories of Roman History. By G. E. Jeans and A. V. Jones. 1s. 6d. . 450
—— The Second Philippic. J. E. B. Mayor. 5s. 75
—— Academica of Cicero. J. S. Reid. 4s. 6d. 261
—————— J. S. Reid. 15s. 471
—— Academics. Translated by J. S. Reid. 5s. 6d. 375
—— Cato Major (De Senectute). E. S. Shuckburgh. 1s. 6d. . . 488
—— Laelius (De Amicitia). E. S. Shuckburgh. 1s. 6d. . . . 471
—— Orations of Cicero against Catilina. A. S. Wilkins. 3s. 6d. . . 219
—— Pro Lege Manilia. A. S. Wilkins. 3s. 6d. 2s. 6d. in 1885 . . 354
Clara Vaughan. By R. D. Blackmore. 31s. 6d. 114
Clare, J., Life of. By F. Martin. 7s. 6d. 131
Clark, E. C. Practical International Law. 1s. 185
—— Early Roman Law. 5s. 234
— J. W. Journal of Anatomy and Physiology. *See Humphry* (*G. M.*) . 146
—— Robinsoe Crusoe. *See Defoe* (*D.*) 145
—— *See "Vacation Tourists and Notes of Travel in* 1860" . . . 82
— L. Star Guide. 5s. 488
— S. Memorials from Journals and Letters. 7s. 6d. 334
— W. G. Commemoration Sermon. 6d. 169
—— Duty of Members of the English Church in the Present Controversies. 1s. 100
—— Few Words on Irish Questions. 1s. 169
—— Four Sermons preached in the Chapel of Trinity College, Cambridge. 2s. 6d. 64
—— Knowledge and Charity. 1s. 75
—— Present Dangers of the Church of England. 6d. 203
—— A Reply to the Pamphlet of. *See Hebert* (*C.*) 206
—— True and False Protestantism. 1s. 219
—— *See "A Score of Lyrics."* 2s. 6d. 11
—— Journal of Philology. 169
—— Essays by the late G. Brimley. *See Brimley* (*G.*) 49
—— *See "Shakespeare* (*W.*), *The Works of."* *Globe Edition* . . . 124
———————— *Vol. I.* 106
———————— *Vols. II. and III.* . . . 107
———————— *Vols. IV. and V.* . . . 124
———————— *Vols. VI. and VII.* . . . 137
———————— *Vols. VIII. and IX.* . . . 151
—— *See "Vacation Tourists and Notes of Travel in* 1860" . . . 82
———————— 1862-63" 128
Clarke, C. B. Class-Book of Geography. 3s. 3s. 6d. and 3s. in May 1889 . 335
—— A Geographical Reader. 2s. 297
—— Land Scheme for Ireland. 6d. 394
—— Speculations from Political Economy. 3s. 6d. 488
— F. W. Table of Specific Gravity for Solids and Liquids. 12s. 6d. . . 528
Classical Series. Aeschines against Ctesiphon. *See Demosthenes—Drake* (*B.*). 15
—— Aeschylus. The Persae. 3s. 6d. 350
—————— Seven against Thebes. By A. W. Verrall and M. A. Bayfield. 3s. 6d. 526
—— Andocides de Mysteriis. W. J. Hickie. 2s. 6d. 467
—— Attic Orators. Selections. Second Edition. R. C. Jebb. 6s. . . 381
—— Caesar. Gallic War. By J. Bond and A. S. Walpole. 6s. . . 509

PAGE

Classical Series. Catullus. Select Poems. F. P. Simpson. 4s. 6d. 5s. in 1879 353
—— Cicero. Pro Roscio Amerino. E. H. Donkin. 4s. 6d. . . . 354
———— Pro Sestio. H. A. Holden. 5s. 429
———— Second Philippic. J. E. B. Mayor. 5s. 75
———— Academica. J. S. Reid. 4s. 6d. 261
———— Catilina. A. S. Wilkins. 3s. 6d. 219
———— Pro Lege Manilia. A. S. Wilkins. 3s. 6d. 2s. 6d. in 1885 . 354
—— Demosthenes. Oration on the Crown. B. Drake. 5s. 4s. 6d. in 1880 . 15
———————— First Philippic. T. Gwatkin. 2s. 6d. . . . 431
———————— Oration against Leptines. J. R. King. 4s. 6d. . . 395
—— Euripides. Ion. M. A. Bayfield. 3s. 6d. 552
———————— Iphigeneia. E. B. England. 4s. 6d. 432
———————— Medea. A. W. Verrall. 3s. 6d. 432
———————— Hippolytus. J. P. Mahaffy and J. B. Bury. 3s. 6d. . . 396
—— Homer. Odyssey. Book IX. J. E. B. Mayor. 2s. 6d. . . 455
———————— Books XXI.-XXIV. S. G. Hamilton. 3s. 6d. . 436
———————— Story of Achilles. J. H. Pratt and W. Leaf. 6s. . . 380
———————— Books I.-IV. T. E. Page. 6s. 437
—— Horace. Book I. T. E. Page. 2s. 437
———————— II. do. 2s. 437
———————— III. do. 2s. 455
———————— IV. do. 2s. 437
———————— Satires. A. Palmer. 6s. 437
———————— Epistles. A. S. Wilkins. 6s. 475
—— Juvenal. Satires. E. G. Hardy. 5s. 438
———————— X. and XI. J. E. B. Mayor. 3s. Altered to 3s. 6d. in 1881 360
———————— XII.-XVI. J. E. B. Mayor. 3s. 6d. Altered to 4s. 6d. in 1881 360
—— Livy. Books XXI. and XXII. W. W. Capes. 5s. . . . 341
———————— XXIII. and XXIV. G. C. Macaulay. 5s. . . 476
———————— Last Two Kings of Macedon. F. H. Rawlins. 3s. 6d. . . 494
———————— Books II. and III. H. M. Stephenson. 5s. . . . 417
—— Lucretius. Books I.-III. J. H. W. Lee. 4s. 6d. . . . 458
—— Lysias. Orations XVI. E. S. Shuckburgh. 6s. 417
—— Martial. Selected Epigrams. H. M. Stephenson. 6s. 6s. 6d. in 1887 . 384
—— Ovid. Fasti. G. H. Hallam. 5s. 402
———————— Heroidum Epistulae XIII. E. S. Shuckburgh. 4s. 6d. . . 365
———————— Metamorphoses. Books XIII. and XIV. C. Simmons. 4s. 6d. 521
—— Plato. Laches. M. T. Tatham. 2s. 6d. 538
———————— The Republic. Books I.-V. T. H. Warren. 6s. . . 538
—— Plautus. Miles Gloriosus. R. Y. Tyrrell. 5s. 402
—— Pliny. Letters. Books I. and II. J. Cowan. 5s. . . . 561
———————— Book III. J. E. B. Mayor. 5s. . . . 386
—— Plutarch. Life of Themistokles. A. H. Holden 403
—— Polybius. History of the Achaean League. W. W. Capes. 6s. 6d. . 538
—— Propertius. Select Elegies. J. P. Postgate. 6s. 403
—— Sallust. Catiline and Jugurtha. C. Merivale. 5s. 4s. 6d. in 1858 . 20
———————— Catiline. C. Merivale. 2s. 6d. 52
———————— Jugurtha. C. Merivale. 2s. 6d. 53
———————— Bellum Catulinae. A. M. Cook. 4s. 6d. . . . 462
—— Tacitus. The Agricola. A. J. Church and W. J. Brodribb. 2s. . . 197
———————— Agricola and Germania. A. J. Church and W. J. Brodribb. 3s. 6d. 197
———————— Annals. Book VI. A. J. Church and W. J. Brodribb. 2s. 6d. 347

PAGE

Classical Series. Tacitus. The Germania. A. J. Church and W. J. Brodribb. 2s. 197
——— Histories. Books I. and II. By A. D. Godley. 5s. 524
—— Terence. Hauton. E. S. Shuckburgh. 3s. With translation. 4s. 6d. 329
——— Phormio. J. Bond and A. S. Walpole. 4s. 6d. . . 368
—— Thucydides. Sicilian Expedition. By P. Frost. 5s. . . . 164
——— Fourth Book. C. E. Graves. 5s. 464
—— Vergil. Books II. and III. E. W. Howson. 3s. . . . 406
—— Xenophon. Memorabilia Socratis. A. R. Cluer. 6s. . . . 390
——— Cyropædia. A. Goodwin. 5s. 371
——— Anabasis. W. W. Goodwin and J. W. White. 5s. . . 390
——— Hellenics of. Books I. and II. H. Hailstone. 4s. 6d. . 350
——— Hieron. H. A. Holden. 3s. 6d. 447
——— Oeconomicus. H. A. Holden. 6s. 466
Classical Writers. Demosthenes. S. H. Butcher. 1s. 6d. . . . 395
—— Euripides. J. P. Mahaffy. 1s. 6d. 355
—— Livy. By W. W. Capes. 1s. 6d. 361
—— Milton. By S. A. Brooke. 1s. 6d. 364
—— Sophocles. By L. Campbell. 1s. 6d. 367
—— Tacitus. A. J. Church and W. J. Brodribb. 1s. 6d. . . . 424
—— Vergil. By H. Nettleship. 1s. 6d. 369
Claughton, T. L. Sermons preached during Lent 1864. *See Wilberforce* (*S.*) 129
Clausius, R. Heat. 10s. 6d. 354
Clay, J. The Prison Chaplain. 15s. 75
— W. L. Our Convict Systems. 1s. 86
—— Essays on Church Policy. 9s. 169
—— The Power of the Keys. 3s. 6d. 114
—— *See Clay's* (*J.*) "*The Prison Chaplain.*" 15s. 75
Clayton, C. The Blessed Dead. 6d. 21
—— Captain of Our Salvation; and Divine Providence. By F. Chalmers and C. Clayton. 6d. 17
—— Occasional Sermons. 5s. 15
—— Parochial Sermons. 6s. 15
Clemency Franklyn. By A. Keary. 2 Vols. 21s. 1 Vol. 6s. 2s. 6d. in 1871. 2s. in 1888 144
Clement, S., of Rome. *See Lightfoot* (*J. B.*) 190, 323
Clergy and the Commons. By a Layman. 1s. 13
Clergyman, English—Langley, J. N. *See Langley* (*J. N.*) *and An English Clergyman*, "*Tracts for Priests and People.*" *Supplementary Number to Second Series* 90
— London. *See Maurice's* (*F. D.*) *Letter to* 34
Clergyman's Self-Examination concerning the Apostles' Creed. 1s. 6d. . 115
Clever Woman of the Family. By C. M. Yonge. 2 Vols. 12s. 1 Vol. 6s. 3s. 6d. in 1889 131
Clifford, E. *See* "*Damien, Father*" 551
— W. K. Elements of Dynamic. Part I. Kinematic. 7s. 6d. . . 335
——— Book IV. 6s. . . . 511
—— Lectures and Essays. 2 Vols. 25s. 1 Vol. 8s. 6d. . . . 354
—— Mathematical Fragments. 10s. 6d. 394
——— Papers. 30s. 410
—— Seeing and Thinking. 3s. 6d. 354
— Mrs. W. K. Anyhow Stories. 3s. 6d. Altered to 1s. 6d. and 1s. in 1885 . 410
Clodd, E. Childhood of the World. Globe 8vo. 3s. Pott 8vo. 1s. . 245
Clough, A. H. Bothie of Toper-na-Fuosich. 3s. 87
—— Poems. 6s. 7s. 6d. in 1888 87

PAGE

Clough, A. H. Prose Remains. 7s. 6d. 529
—— The Poems and Prose Remains of. 2 Vols. 21s. 185
— B. M. *See Clough (A. H.)* 529
Cloyne, Bishop of. *See Berkeley (G.)*
Cluer, A. R. *See Xenophon's "Memorabilia Socratis"* 390
Clunes, G. C. Story of Pauline. 2 Vols. 21s. Altered to 6s. in 1871 . 203
Cobbe, F. P. *See "Woman's Work and Woman's Culture"* . . . 200
Cobden, R. Speeches. 2 Vols. 26s. 1 Vol. 3s. 6d. . . . 203
—— The Political Opinions of. *See Mallet (L.)* 191
—— *See Rogers (J. E. T.)* 253
Cockshott, A., and Walters, F. P. Geometrical Conics. 5s. . . . 550
Cohen, J. B. Practical Organic Chemistry. 2s. 6d. 511
Colbeck, C. French Readings from Roman History. 4s. 6d. . . . 488
—— *See Cæsar's "Gallic War." Books V. and VI.* 393
———— *Book V.* 510
———— *Book VI.* 549
—— *See Heine's (H.) "Selections"* 436
Colenso, J. W. Communion Service. Fine paper 2s. 6d. Common paper 1s. 29
—— Cottage Family Prayers. 3d. 4
—— Letter on Polygamy. 1s. 6d. 87
—— An Ordination and Three Missionary Sermons. 1s. . . . 29
—— St Paul's Epistle to the Romans. 7s. 6d. 75
—— Ten Weeks in Natal. 5s. 29
—— Village Sermons. 2s. 6d. 21
—— *See Newnham's (W. O.) "Remarks on Teaching of"* . . . 149
Coleridge, C. R. *See "Crichton's (Hugh) Romance"* 279
—— *See "Miz Maze"* 440
— D. *See Moultrie (J.) Vol. I.* 305
— H. Essay on Arthur. *See Furnivall (F. J.)* 117
—— A Letter from. *See Trench's (R. C.) "On Some Deficiencies," etc.* . 110
— S. T. Poetical and Dramatic Works. 31s. 6d. Large Paper Edition. 52s. 6d. 375
—— By H. D. Traill. 2s. 6d. 1s. 6d. and 1s. in 1889 . . . 450
Collects of the Church of England. 12s. 219
College for Women, Hitchin. Examination Papers. 6d. . . . 185
—— Rhymes, contributed by Members of the Universities of Oxford and Cambridge. 3 Vols. (Omitted from Catalogue.)
Collier, C. *See Aristotle.* 8s. 6d. 28
— J. Primer of Art. 1s. 410
Collins, J. C. *See Reynolds (Sir Joshua)* 272
—— *See Ward's (T. H.) "English Poets"* 389
Collinson, Capt. R. *See "Vacation Tourists in 1861"* 96
Colonial Library. *See Macmillan* 496
Colonna, Vittoria. Life and Poems. By Mrs. Roscoe. 9s. . . . 170
Colossians. *See Davies (J. Ll.)* 144
—— St. Paul's Epistle to the. *See Lightfoot (J. B.)* 284
Colquhoun, F. S. Rhymes and Chimes. 2s. 6d. 297
Colson, F. H. Greek Reader. 3s. 529
—— *See Thucydides' "Rise of the Athenian Empire." Book I.* . . 464
Colvin, S. Notes on the Exhibitions of the Royal Academy and Old Water-Colour Society. 1s. 185
—— *See Keats (J.)* 516
—— *See Landor (W. S.)* 400
———— *"Selections"* 416

PAGE

Combe, G. Education. 15s. 354
—— Life. By C. Gibbon. 32s. 335
Comfort, Waters of. *See "Waters"* 43
Common Prayer. *See "Prayer-Book."*
Communion Service. *See "Prayer-Book."*
Concerning Men. 4s. 6d. 529
Confirmation. *See "Prayer-Book."*
Congreve, J. High Hopes. 7s. 6d. Altered to 5s. in 1877 . . . 279
Conic Sections, Geometrical. *See Cockshott (A.)—Walters (F. B.)* . . 550
———— *See Day (H. G.)* 170
———— *See Drew (W. H.)* 44
———— *See Drew's (W. H.) "Solutions to"* 87
———— *See Jackson (J. S.)* 236
———— *See Latham (H.)* 9
———— *See Puckle (G. H.)* 27
———— *See Smith (C.)* 423
———— *See Smith's (C.) "Solutions to"* 540
———— *See Taylor (C.)* 107
———— *See Wilson (J. M.)* 242
———— *See Wilson's (J. M.) "Elementary Geometry and Conic Sections"* 425
Conrad the Squirrel. 3s. 6d. Altered to 2s. 6d. in 1882 . . . 234
Conscience, Questions of. *See J. (W.)* 1
Constable, S. Geometrical Exercises. 3s. 6d. 410
Convocation, Non-Resident Member of. *See Maurice's (F. D.) Second Letter to* 34
Conway, H. Family Affair. 3 Vols. 31s. 6d. 1 Vol. 6s. Altered to 2s. in 1888 471
—— Living or Dead. 3 Vols. 31s. 6d. 1 Vol. 6s. Altered to 2s. in 1888 . 488
Cook, A. M. Macmillan's Latin Course. First Year. 2s. 6d. 3s. 6d. in 1887 471
—— Shorter Latin Course. First Year. 1s. 6d. 488
—— *See Sallust's "Bellum Catulinae"* 462
— E. T. Handbook to the National Gallery. 14s. and 12s. 6d. Large Paper Edition. 42s. nett 529
Cooke, A. H. *See Herodotus* 358
—— *See Xenophon's "Cyropedia"* 484
— C. K. *See Scratchley's (P.) "Australian Defences and New Guinea"* . 523
— C. W. R. Education in India. 2s. 115
—— On Man's Responsibility. 2s. 156
—— The Moral Gulph betwixt Man and the Brute. 2s. . . . 144
— J. P. Elements of Chemical Physics. 21s. 489
—— First Principles of Chemical Philosophy. 12s. Altered to 16s. in 1881 . 203
—— Religion and Chemistry. 7s. 6d. 394
—— Scientific Culture. 4s. 411
— M. C. Handbook of British Fungi. 24s. 219
Cookery for English Households. 5s. 115
Cooper, A. A. *See "Shaftesbury's (Earl of) Life"* 226
— C. H. and T. Athenae Cantabrigiensis. 2 Vols. 18s. each . . 50
— J. E. Nature of Reprobation. 1s. 56
—— Train up a Child in the way he should go. 3d. 100
— K. Sebastian. 6s. 335
Co-operation, History of, in the United States. *See "History"* . . 533
Co-operators, Manual for. *See Hughes (T.)* 399
Cope, E. D. Origin of the Fittest. 12s. 6d. 511
— E. M. An Introduction to Aristotle's Rhetoric. 14s. . . . 156
Copleston, R. S. *See "Oxford Spectator"* 193

PAGE

Copybooks. *See Macmillan* 342
Corbett, J. Fall of Asgard. 12s. 489
—— For God and Gold. 6s. 511
—— Kophetua the Thirteenth. 12s. 550
—— *See Monk* (*G.*) 560
Core, T. H. *See "Essays and Addresses"* 262
—— Questions on Stewart's Physics. 2s. 394
Corfield, W. H. Treatment and Utilisation of Sewage. 7s. 6d. Second Edition. 10s. 6d. Third Edition. 16s. 203
Corinthians. *See Kay* (*W.*) 516
—— *See Lightfoot's* (*J. B.*) *"S. Clement of Rome"* . . . 190, 323
Cornaz, S. Nos Enfants et Leurs Amis. E. Harvey. 1s. 6d. . . 550
Corneille, P. Le Cid. G. E. Fasnacht. 1s. 394
Cornell University. *See Flagg's* (*I.*) *"Studies in Classical Philology"* . . 552
Cornish, F. W. *See Terence's "Scenes from the Andria"* . . . 445
Cornwall. *See "Unsentimental Journey through"* 465
Correggio. Antonio Allegri da Correggio. 31s. 6d. 297
Cossa, L. Guide to the Study of Political Economy. 4s. 6d. . . . 375
Cotterill, H. B. *See Schiller's* (*J. C. F. Von*) *"Wallenstein." Part I. Das Lager* 523
— J. H. Applied Mechanics. 18s. 450
Cotton, C. The Complete Angler. With Introduction by J. R. Lowell. *See Walton* (*I.*) 567
— G. E. L. Christian Victory over Evil 56
—— Expository Sermons. 15s. 115
—— Primary Charge. 2s. 6d. 56
—— Second Charge. 3s. 6d. 100
—— Sermons and Addresses at Marlborough College, 1852-58. 10s. 6d. . 50
—— Sermons preached to English Congregations in India. 7s. 6d. . . 156
—— Seven Sermons chiefly connected with Public Events, 1854. 3s. . . 29
—— *See Butler's* (*H. M.*) *"Sermon on the Death of"* 143
— J. S. Colonies and Dependencies. 3s. 6d. 430
— Question, The Great. *See* λ. 1s. 78
Coues, E. Key to North American Birds. 42s. 450
Courthope, W. J. *See Addison* (*J.*) 448
—— *See Ward's* (*T. H.*) *"English Poets"* 389
Coverley. *See "Days with Sir Roger de"* 489
Cowan, J. *See Pliny's "Letters." I. and II.* 561
Cowell, E. B. An Inaugural Lecture. 1s. 157
— G. An Introductory Address. 1s. 245
—— Lectures on Cataract. 4s. 6d. 430
— H. V. H. The Theory of Vision. *See Berkeley* (*G.*) . . . 63
— J. J. *See "Vacation Tourists and Notes of Travel in* 1860" . . . 82
Cowper, W. Letters. W. Benham. 4s. 6d. 451
—— Poetical Works. W. Benham. The Globe Edition. 3s. 6d. . . 203
—— Selections. M. O. W. Oliphant. 4s. 6d. 430
—— Task. W. Benham. Globe Readings. 1s. 430
—— By Goldwin Smith. English Men of Letters Series. 2s. 6d. 1s. 6d. and 1s. in 1888 375
Cox, F. H. Gifts of Healing. 6d. 376
— G. V. Recollections of Oxford. 10s. 6d. Altered to 6s. in 1871 . . 170
Cracroft, B. *See "Essays on Reform"* 158
Craig, A. R. Philosophy of Training. 2s. 6d. 1
Craik, D. M. *See "About Money and other Things"* 485
—— *See "Adventures of a Brownie"* 391

PAGE
Craik, D. M. *See "Agatha's Husband"* 277
—— *See "Alice Learmont"* 448
—— *See "Children's Poetry"* 394
—— *See "Concerning Men"* 529
—— *See "Fairy Book"* 100, 204
—— *See "Head of the Family"* 282
—— *See "King Arthur"* 494
—— *See "Little Lame Prince"* 494
—— *See "Little Sunshine's Holiday"* 401
—— *See "Miss Tommy"* 459
—— *See "My Mother and I"* 420
—— *See "Ogilvies"* 288
—— *See "Olive"* 288
—— *See "Our Year"* 67
—— *See "Poems"* 538
—— *See "Sermons out of Church"* 404
—— *See "Songs of Our Youth"* 387
—— *See "Thirty Years Poems"* 388
—— *See "Two Marriages"* 406
—— *See "Unknown Country"* 525
—— *See "Unsentimental Journey through Cornwall"* 465
—— *See Barante (M. de)* 155
—— *See Wolley's (H. F.) "Think on these Things"* 526
— G. M. My First Journal. 4s. 6d. Altered to 3s. 6d. in 1862 . . 64
— H. State in its Relation to Education. 3s. 6d. 451
Crane, L. Art and the Formation of Taste. 6s. 411
—— *See Grimm's (J. L. C.) "Household Stories"* 414
— T. F. Italian Popular Tales. 14s. 471
— W. The Sirens Three. 10s. 6d. 489
Craven, Mrs. D. Guide to District Nurses. 2s. 6d. 550
Crawford, F. M. Doctor Claudius. 4s. 6d. Altered to 3s. 6d. in October 1889 430
—— Greifenstein. 3 Vols. 31s. 6d. 1 Vol. 6s. 550
—— Marzio's Crucifix. 2 Vols. 12s. 1 Vol. 6s. 511
—— Mr. Isaacs. 4s. 6d. Altered to 3s. 6d. September 1889 . . . 411
—— Paul Patoff. 3 Vols. 31s. 6d. 1 Vol. 6s. 511
—— Roman Singer. 2 Vols. 12s. 1 Vol. 4s. 6d. Altered to 3s. 6d. in 1889 451
—— Sant' Ilario. 3 Vols. 31s. 6d. 1 Vol. 6s. 550
—— A Tale of a Lonely Parish. 2 Vols. 12s. 1 Vol. 6s. . . . 489
—— With the Immortals. Post 8vo. 21s. Globe 8vo. 12s. . . . 529
—— Zoroaster. 2 Vols. 12s. 1 Vol. 6s. Altered to 3s. 6d. December 1889 471
Crawley, Lieut.-Col. *See Harcourt* (W. V.) 118
Creighton, C. Bovine Tuberculosis in Man. 8s. 6d. 394
—— Physiology and Pathology of the Breast. 9s. 335
— M. History of Rome. History Primers. 1s. 279
—— *See Wolsey (T.)* 545
Crichton, H. *See Mistral's (F.) "Mirelle"* 176
Crichton's, Hugh, Romance. 3 Vols. 13s. 6d. 1 Vol. 6s. . . . 279
Crichton-Browne, J. *See "Brain"* 334
—— *See Hertel's (Dr.) "Overpressure in High Schools"* . . . 474
Croall Lecture for 1879-80. Milligan, W., "Resurrection of our Lord." 9s. 5s. in 1883 401
—— Lectures for 1886. Cunningham, J., "Growth of the Church." 9s. . 489
Crocker, J. A Geographical System of Measures and Weights. 8s. 6d. . 115
Cromwell, O. By Frederic Harrison. 2s. 6d. 529

PAGE

Cross, J. A. Bible Readings. 2s. 6d. 471
— T. Paul's Vision. 1s. 13
Crosse, C. H. An Analysis of Paley's Evidences. 3s. 6d. Altered to 2s. 6d. in 1863 30
Crosskey, H. W. The Liberal "600" of Birmingham. 6d. . . . 316
Crossley, E. Handbook of Double Stars. 21s. 354
—— Corrections to the Handbook of Stars. 1s. 376
— H. *See Antoninus' (Marcus Aurelius) "Fourth Book of the Meditations"* . 408
Cruikshank, G. (the Younger). *See Bloomfield's (R.) "The Horkey"* . . 409
Crusoe, Robinson. *See Defoe (D.)*
Crystal Palace Question. *See Vaughan (C. J.)* 20
Culmshire Folk. *See Ignotus* 249
Cumming, L. Theory of Electricity. 8s. 6d. 297
Cunningham, C. D. *See Adams's (F. O.) "Swiss Confederation"* . . 547
— H. S. Cœruleans. 2 Vols. 21s. 1 Vol. 6s. Altered to 3s. 6d. in 1889 512
— J. Growth of the Church. 9s. 489
— W. Christian Civilisation. 5s. 376
—— Churches of Asia. 6s. 376
—— Dissertation on the Epistle of S. Barnabas. 7s. 6d. . . . 317
—— The Influence of Descartes. 6s. 297
Cunynghame, A. T. My Command in South Africa. 12s. 6d. . . 355
Cure, E. C. Seven Words of Christ on the Cross. 3s. 6d. . . . 170
Curteis, G. H. Dissent. 14s. 7s. 6d. in 1873 234
—— Scientific Obstacles to Christian Belief. 6s. 471
Cuthbertson, F. Euclidian Geometry. 4s. 6d. 261
Cypress and our Oak, Leaves from our. *See "Leaves," etc.* . . . 104

D., E. Recollections of a Nurse. 2s. 550
— R. *See "Vacation Tourists and Notes of Travel in 1860"* . . . 82
Dagonet the Jester. By M. K. Macmillan. 4s. 6d. 489
Dahn, F. Felicitas. 4s. 6d. 430
Daily News. War Correspondence. Franco-German War. Vol. I. 7s. 6d. . 219
——————————— II. 7s. 6d. . 219
——————————— Complete. 6s. . 219
——————————— To the Fall of Kars. 10s. 6d. Altered to 6s. in 1879 335
——————————— From the Fall of Kars. 10s. 6d. Altered to 6s. in 1879 335
Daisy Chain, The. By C. M. Yonge. 6s. Altered to 3s. 6d. November 1888 115
Dale, A. W. W. Synod of Elvira. 10s. 6d. 411
Dalrymple, D. *See Minucius Felix (M.)* 3s. 6d. 26
Dalton, H. A. *See Horace's "Select Epodes and Ars Poetica"* . . . 455
— J. N. *See "'Bacchante,' Cruise of Her Majesty's Ship."* 52s. 6d. . 485, 486
— T. Arithmetical Examples. 2s. 6d. 144
—— Rules and Examples in Algebra. Part I. 2s. 261
—— Key to Algebra. Part I. 7s. 6d. 489
—— Rules and Examples in Algebra. Part II. 2s. 6d. 297
Damien, Father. By E. Clifford. 2s. 6d. 551
Dampier, W. By W. C. Russell. 2s. 6d. 551
Daniell, A. Text-Book of the Principles of Physics. 21s. . . . 451
Danish Succession, The. 1s. 115
Danvers Papers. By C. M. Yonge. 4s. 6d. 157
Dante. The Comedy. Part I. Translated by W. M. Rossetti. 5s. . . 131
—— De Monarchia. Translated by F. J. Church. 4s. 6d. . . . 355

PAGE

Dante. Paradise. A. J. Butler. 12s. 6d. 472
—— Purgatory. A. J. Butler. 12s. 6d. 376
—— Readings on the Purgatorio. By W. W. Vernon. 24s. . . . 551
—— F. J. Church. *See Dante* 335
—— R. W. and F. J. Church. 6s. 335
—— *See Church's (R. W.) "Dante and other Essays"* 528
Darwin, C. Memorial Notices. 2s. 6d. 411
—— Portrait. 5s. 279
—— *See Müller's (H.) "Fertilisation of Flowers"* 440
Dates. *See "To Verify"* 28
Daubeny. *See Youmans's "Modern Culture"* 165
Davidson, R. T. Inheritance of a Great Name. 6d. 430
—— Sacred Banner. 1s. 512
Davenport-Hill, F. The Boarding-out System. *See Hill (F.)* . . . 188
—— *See Hill (F. and R.)*
—— *See Hill (M. D.)* 338
—— *See Hill's (M. D.) "The Recorder of Birmingham"* . . 338
Davies, J. Ll. Baptism, Confirmation, and the Lord's Supper. 1s. 6d. . 100
—— The Christian Calling. 6s. 279
—— The Epistles to the Ephesians, the Colossians, and Philemon. 7s. 6d. . 144
—— The Gospel and Modern Life. 6s. 185
—— Irish Church Question. 6d. 170
—— Morality according to the Sacrament of the Lord's Supper. 3s. 6d. . 157
—— St. Paul and Modern Thought. 2s. 6d. 37
—— Sermons on the Manifestation of the Son of God. 6s. 6d. . . . 116
—— Social Questions. 6s. 472
—— Tenure of Fellowships. (Privately printed) 44
—— The Things Above in Relation to Education and Science. 1s. . . 317
—— Tracts for Priests and People. No. IV. "The Signs of the Kingdom of Heaven." 1s. . . 76
—————————— XI. "The Spirit Giveth Life." 1s. . 87
—— Garden, F. Tracts for Priests and People. No. XIII. "The Death of Christ." By J. Ll. Davies and F. Garden. 1s. 87
—— Warnings against Superstition. 2s. 6d. 261
—— The Word of Reconciliation. 6d. 64
—— Work of Christ. 6s. 65
—— *See Clay's (W. L.) "Essays on Church Policy"* 169
—— *See Hort's (F. J. A.) "Letter on Tenure of Fellowships"* . . . 44
—— *See "Lectures to Ladies," etc.* 32
—— *See Maurice's (F. D.) "Lessons of Hope"* 559
—— *See Plato, "The Republic of Plato"* 19
—— *See "Worship of God," etc.* 54
Dawkins, W. Boyd. Cave Hunting. 21s. 261
—— Early Man in Britain. 25s. 376
—— *See "Essays and Addresses"* 262
Dawson, J. W. Acadian Geology. 18s. Altered to 21s. in 1878 . . 170
—— Supplement to Second Edition of Acadian Geology. 2s. 6d. . . 336
— J. Australian Aborigines. 14s. 395
Day, H. G. Conic Sections. 3s. 6d. 170
— L. B. Bengal Peasant Life. 2 Vols. 21s. Altered to 6s. in 1877 . . 262
—— Folk-Tales of Bengal. 4s. 6d. 430
—— Govinda Sámanta. 2 Vols. 21s. Altered to 6s. in 1877 . . . 262
— R. E. Electric Light Arithmetic. 2s. 411
Days of Old. 5s. Altered to 3s. 6d. in 1862, and to 2s. 6d. in 1872 . . 56

PAGE

Days with Sir Roger de Coverley. 6s. 489
Deak, F. Hungarian Statesman. 12s. 6d. 376
Deane, Milly. Marjory. 4s. 6d. 234
Decalogue. *See Tudor* (*R.*) 71
Defoe, D. Robinson Crusoe. J. W. Clark. 4s. 6d. 145
——————— Globe Edition. H. Kingsley. 3s. 6d. . . 171
—— By W. Minto. 2s. 6d. 1s. 6d. and 1s. in 1887 355
Deighton, K. *See Shakespeare's* (*W.*) "*Cymbeline*" 564
——————— "*King Henry V.*" 540
——————— "*Much Ado about Nothing*" . . 540
——————— "*Othello*" 564
——————— "*The Tempest*" 564
——————— "*Twelfth Night*" 564
——————— "*Winter's Tale*" 564
De Imitatione Christi libri quatuor. 7s. 6d. 157
Delamotte, P. H. A Progressive Drawing-Book. 2s. 6d. 3s. 6d. in 1874 . 185
De Maistre, X. La Jeune Sibérienne. S. Barlet. 1s. 6d. . . . 472
Democracy. 4s. 6d. and 1s. 411
De Morgan, M. Necklace of Princess Fiorimonde. 6s. Altered to 3s. 6d. in 1883. Large Paper Edition. 21s. 376
—— *See Youmans's* "*Modern Culture*" 165
Demosthenes. By S. H. Butcher. 1s. 6d. 395
—— The Oration on the Crown. B. Drake. 5s. 4s. 6d. in 1880 . . 15
—— First Philippic. T. Gwatkin. 2s. 6d. 431
—— Oration against Leptines. J. R. King. 4s. 6d. 395
—— The Oration on the Crown. Translated by J. P. Norris. 3s. . . 15
Denison, G. T. A History of Cavalry. 18s. 317
De Quincey, T. By D. Masson. 2s. 6d. 1s. 6d. and 1s. in 1888 . . 395
Derry and Raphoe, Bishop of. *See Alexander* (*W.*)
De Teissier, G. F. Clergy and Laity 157
—— The House of Prayer. 4s. 6d. 145
—— Village Sermons. First Series. 9s. 100
——————— Second Series. 8s. 6d. 131
Determinants, Treatise on. *See Dodgson* (*C. L.*) 157
—— Theory. *See Muir* (*T.*) 419
De Tocqueville, A. Memoir. 21s. 76
Deuteronomy, Numbers and. *See Howard* (*H. E. J.*) 45
De Vere, A. Essays, chiefly literary and ethical. 6s. 551
——————— on poetry. 12s. 512
—— The Infant Bridal. 7s. 6d. 116
Devonshire, Duke of. *See* "*Essays and Addresses*" 262
De Watteville, A. *See* "*Brain*" 334
De Wint, P. Memoir by W. Armstrong. 31s. 6d. 529
Dials. *See* "*Work about the Five*" 349
Dicey, A. V. Can English Law be taught at the Universities? 1s. . . 431
—— Law of the Constitution. 12s. 6d. 472
—— Letters on Unionist Delusions. 2s. 6d. 512
—— Privy Council. 3s. 6d. 512
—— *See* "*Essays on Reform*" 158
— E. A Month in Russia. 10s. 6d. 157
—— The Morning Land. 16s. 204
—— Rome in 1860. 6s. 6d. 76
—— Six Months in the Federal States. 12s. 100
—— *See Cavour.* 6s. 6d. 74

PAGE

Dickens, C. Posthumous Papers at the Pickwick Club. 21s. . . . 489
—— By A. Ward. 2s. 6d. 1s. 6d. and 1s. in 1889 411
—— Funeral Sermon. *See Stanley (A. P.)* 211
—— the Younger. Continental A.B.C. Railway Guide. 1s. . . . 412
———— Dictionary of Cambridge. 1s. 451
———— London. 1s. 6d. and 1s. . . . 412
———— Oxford. 1s. 451
———— and Cambridge. 2s. 6d . . 451
———— Paris. 1s. 6d. and 1s. . . . 412
———— the Thames. 1s. 6d. and 1s. . . 412
———— *See Dickens's (C.) "The Posthumous Paper of the Pickwick Club"* 489
———— *See Mathews (C. J.)*. 363
Dickie, G. *See M'Cosh's (J.) and Dickie's (G.) "Typical Forms"* . . 91
Dickinson, J. Last Counsels of an Unknown Counsellor. 6s. . . . 317
Dickson, T. G. *See Vincent's (E.) "Handbook to Modern Greek"* . . 370
Dictionary of Music and Musicians. *See Grove (G.)* . . 320, 380, 435, 554
Diderot, D. By J. Morley. 10s. 472
Diggle, J. W. Godliness and Manliness. 6s. 512
—— *See Fraser's (J.) "Parochial and other Sermons"* 513
———— *"University and other Sermons"* 513
Dilettanti Society's Publications. *See "Antiquities of Ionia"* . . 391, 426
———— *See Penrose's (F. C.) "Athenian Architecture"* 441
———— *See Specimens of Antient Sculpture." Vol. II.* 445
Dilke, A. W. *See Tourgéniefs (J. S.) "Virgin Soil"* 348
— C. W. Greater Britain. 2 Vols. 28s. 1 Vol. 6s. . . . 171
—— *See "Prince Florestan"* 263
———— in French 263
Dillwyn, E. A. Jill. 2 Vols. 12s. 1 Vol. 6s. 451
—— Jill and Jack. 12s. 512
—— Rebecca Rioter. 21s. 377
Dittenberger, W. *See Caesar's "Gallic War." Bond (J.) and Walpole (A. S.)* 509
Dobson, A. *See Fielding (H.)* 433
—— *See Lang's (A.) "Library"* 400
—— *See Ward's (T. H.) "English Poets"* 389
Dodgson, C. L. Curiosa Mathematica. Part I. 2s. 529
—— Elementary Treatise on Determinants. 10s. 6d. 157
—— Euclid. Books I. and II. 2s. 412
—— Euclid and his Modern Rivals. 7s. 6d. Second Edition. 6s. . . 355
—— Lawn Tennis Tournaments. 6d. 431
—— Plane Trigonometry. 1s. 551
Dolet, E. By R. C. Christie. 18s. 377
Don. *See "Sketches from Cambridge"* by a 137
Donaldson, J. Critical History of Christian Literature and Doctrine from the death of the Apostles to the Nicene Councils. 3 Vols. 10s. 6d. each . 116
—— The Apostolical Fathers. 7s. 6d. 262
Donegal in 1886. *See Letters from* 494
Donnellan Lecture for 1877. Jellett, J. H., "Efficacy of Prayer." 5s. . 360
———— 1884-85. Smith, R. T., "Man's Knowledge," etc. 6s. 504
Donisthorpe, W. Individualism. 14s. 551
Donkin, E. H. *See Cicero's "Pro Roscio Amerino"* 354
D'Oursy, A.—Feillet, A. French Grammar at Sight. 2s. 6d. . . . 220

PAGE

Dove in the Eagle's Nest. By C. M. Yonge. 2 Vols. 12s. 1 Vol. 6s. 3s. 6d. in April 1889 145
Dowden, E. *See Shakspere (W.) Literature Primers* 328
—— *See "Shakespeare (W.) Scenes and Characters"* 308
—— *See Southey (R.)* 368
—— *See Ward's (T. H.) "English Poets"* 389
Downton, H. *See Naville's (E.) "The Heavenly Father"* . . . 135
Doyle, F. H. Lectures before the University of Oxford, 1868. 3s. 6d. . 185
—— The Return of the Guards. 7s. 7s. 6d. in 1883 145
— J. A. History of America. 4s. 6d. 280
Drake, B. Æschyli Eumenides. *See Aeschylus.* 7s. 6d. 3s. 6d. in 1869. Altered to 5s. in 1881 21
—— *See Demosthenes' "Oration on the Crown."* 5s. 15
— C. B. The Teaching of the Church on Christian Priesthood and Sacrifice. 4s. 6d. 262
— W. Notes on the Prophecies of Jonah and Hosea. 9s. . . . 21
— W. R. *See Haden (F. S.)* 380
Draper. *See Youmans's "Modern Culture"* 165
Drawing. *See Anderson (L.)* 313
—— *See Delamotte (P. H.)* 185
Drew, W. H. Geometrical Treatise on Conic Sections. 4s. 6d. 5s. in 1875 . 44
—— Solutions to Conic Sections. 4s. 6d. 87
Droop, H. R. On Methods of Electing Representatives. 1s. . . . 171
Drummond, J. Study of Theology. 5s. 452
— W. Drummond of Hawthornden. By D. Masson. 10s. 6d. . . 246
Dryden, J. Poetical Works. W. D. Christie. The Globe Edition. 3s. 6d. . 204
—— Essays. C. D. Yonge. 2s. 6d. 412
—— By G. Saintsbury. 2s. 6d. 1s. 6d. and 1s. in 1888 . . . 395
Dublin Mathematical Journal, Cambridge and 3
— *See "Oxford, Cambridge, and Dublin Messenger of Mathematics"* . . 93
— Archbishop of. *See Trench (R. C.)*
Du Cane, E. F. Punishment and Prevention of Crime. 3s. 6d. . . 472
Duff, M. E. G. Foreign Policy. 1s. 377
—— Miscellanies, Political and Literary. 10s. 6d. 336
—— Notes of an Indian Journey. 10s. 6d. 297
—— *See "Déak (F.), Hungarian Statesman"* 376
—— *See Howard's (J.) "Practical Politics." Complete Volume* . . 398
Duff-Gordon, Lady. *See "Vacation Tourists and Notes of Travel in 1862-63"* 128
———— *See Gordon (Lady Duff)* 132
Duffield, C. G. *See Caesar's "Helvetian War"* 510
———— *"Invasion of Britain"* 449
—— *See Eutropius* 432
—— *See Welch's (W.) "Latin Accidence and Exercises"* . . . 544
Dumas, A. Les Demoiselles de St. Cyr. V. Oger. 1s. 6d. . . . 490
— J. B. A. Portrait. 5s. 336
Dundreary, Speech of Lord. *See Lord* 91
Dunsmuir, A. Vida. 2 Vols. 21s. 1 Vol. 6s. 377
Düntzer, H. *See "Goethe's (J. W. Von) Life"* 434
—— *See "Schiller's (J. C. F. Von) Life"* 443
Dupré, A. *See Thudichum's (J. L. W.) "Origin, Nature, and Varieties of Wine"* 241
Dupuis, N. F. Elementary Synthetic Geometry. 4s. 6d. . . . 551
Durer, A., Life of. By Mrs. C. Heaton. 31s. 6d. 204
Durham, Bishop of. *See Lightfoot (J. B.)*

PAGE
Durrant, W. *See "Vacation Tourists in 1861"* 96
Dutton, A. Streets and Lanes of a City. 3s. 6d. Second Edition. 2s. 6d. . 220
Dyer, J. M. Exercises in Analytical Geometry. 4s. 6d. . . . 395
— W. T. T. *See Bower's (F. O.) "Practical Instruction in Botany."* *Part I.* 469
——— *Part II.* 509
—— *See Darwin* (C.) 411
—— How Crops Grow. *See Johnson (S. W.)* 189
Dynamic, Elements of. *See Clifford (W. K.)* 335
——— Part I. Book IV. *See Clifford (W. K.)* . . 511
Dynamics. *See Lock (J. B.)* 517
—— *See Macgregor's (J. G.) "Kinematics and Dynamics"* . . . 518
—— *See Pirie (G.)* 289
—— of Nerve and Muscle. *See Radcliffe (C. B.)* 225
—— of a System of Rigid Bodies. *See Routh (E. J.)* 69
—— Part I. *See Routh (E. J.)* 422
——— II. *See Routh (E. J.)* 461
—— *See Tait (P. G.) and Steele (W. J.)* 42
—— *See Thomson's (J. J.) "Applications of Dynamics to Physics and Chemistry"* 542
—— Treatise on. *See Wilson (W. P.)* 14
Dynevor Terrace. By C. M. Yonge. 6s. 3s. 6d. in November 1888 . . 116

E., M. A. C. *See Dahn's (F.) "Felicitas"* 430
Eadie, J. A Commentary on the Epistles to the Thessalonians. 12s. . . 317
—— The English Bible. 28s. 298
—— Life. By J. Brown. 7s. 6d. 336
Eagles, T. H. Constructive Geometry of Plane Curves. 12s. . . . 472
Early Egyptian History for the Young. By A. Keary. 5s. 76
Earnshaw, S. Partial Differential Equations. 5s. 220
East India Association. *See "Journal of the"* 159
Eastlake, Lady. *See "Fellowship"* 172
Eastwood, J. The Bible Word-Book. By J. Eastwood and W. A. Wright. 5s. 6d. 7s. 6d. in 1883 145
Ebers, G. Burgomaster's Wife. 4s. 6d. 412
—— Only a Word. 4s. 6d. 431
Ecce Homo. 10s. 6d. 7th Edition. 6s. 145
—— Preface to the 5th Edition of. 6d. 145
Ecclesiastes, Treatise on the Authorship of. 14s. 377
Echoes of Many Voices from Many Lands. *See F. (A.)* 3s. 6d. . . 131
Economics of Industry. *See Marshall (A.)* 363
—— *See "Quarterly Journal of"* 502
Edgar, J. H. Practical Solid or Descriptive Geometry. By J. H. Edgar and G. S. Pritchard. 2s. Second Edition. 3s. Fourth Edition (revised by A. G. Meeze). 4s. 6d. 186
Edgren, A. H. *See Whitney's (W. D.) "German and English Dictionary"* 331, 349
Edwards, E. J. J. Love the Brethren 186
— J. Differential Calculus. 10s. 6d. 490
Edwards-Moss, J. E. A Season in Sutherland. 4s. 6d. . . . 529
Eggleston, E. Household History of the United States. 12s. . . . 551
Egyptian Census, 1882. 42s. 452
—— History for the Young, Early. By A. Keary. 5s. 76
Eicke, K. M. First Lessons in Latin. 2s. 452
Elam, C. A Physician's Problems. 9s. 186
Elbon, B. Bethesda. 3 Vols. 31s. 6d. 1 Vol. 6s. 452
Elden, J. Book of Prayers for Working Men. 2s. 6d. and 1s. 9d. . . 65

PAGE

Electricity. *See Cumming* (*L.*) 297
—— *See Day's* (*R. E.*) "*Electric Light Arithmetic*" 411
—— *See Gray's* (*A.*) "*Absolute Measurements*" 531
—— *See Gray's* (*A.*) "*Electricity and Magnetism*" 454
—— *See Langdon* (*W. E.*) 323
—— *See Lodge's* (*O. J.*) "*Modern Views of*" 558
—— *See Loewy* (*B.*) 535
—— *See Mendenhall's* (*T. C.*) "*A Century of Electricity*" . . . 519
—— *See Stewart's* (*B.*) *and Gee's* (*W. H.*) "*Practical Physics for Schools.*" *Vol. I.* 541
———————— "*Practical Physics.*" *Vol. II.* . 524
—— *See Thompson's* (*S. P.*) "*Electricity and Magnetism*" . . . 405
—— *See Turner's* (*H. H.*) "*Heat and Electricity*" 483
Electrostatics. *See Thomson* (*W.*) 241
Elementary Classics. Aeschylus. Prometheus Vinctus. H. M. Stephenson. 1s. 6d. 467
—— Arrian Selections. J. Bond and A. S. Walpole. 1s. 6d. . . . 527
—— Caesar. Gallic War. Book I. A. S. Walpole. 1s. 6d. . . . 410
———————— Books II. and III. W. G. Rutherford. 1s. 6d. . 353
———————— Book IV. C. Bryans. 1s. 6d. . . . 487
———————— Book V. C. Colbeck. 1s. 6d. . . . 510
———————— Books V. and VI. C. Colbeck. 1s. 6d. . . 393
———————— Book VI. C. Colbeck. 1s. 6d. . . . 549
———————— Book VII. J. Bond and A. S. Walpole. 1s. 6d. . 510
———————— Helvetian War. W. Welch and C. G. Duffield. 1s. 6d. . 510
———————— Invasion of Britain. W. Welch and C. G. Duffield. 1s. 6d. . 449
—— Cicero. Cato Major (De Senectute). E. S. Shuckburgh. 1s. 6d. . 488
———————— Laelius (De Amicitia). E. S. Shuckburgh. 1s. 6d. . . 471
———————— Select Letters. G. E. Jeans. 1s. 6d. 410
———————— Stories of Roman History. G. E. Jeans and A. V. Jones. 1s. 6d. 450
—— Euripides. Hecuba. J. Bond and A. S. Walpole. 1s. 6d. . . 413
—— Eutropius. W. Welch and C. G. Duffield. 1s. 6d. . . . 432
—— Gellius Aulus, Stories from. G. H. Nall. 1s. 6d. . . . 531
—— Herodotus. Books VII. and VIII. A. H. Cooke. 1s. 6d. . . 358
—— Homer. Iliad. Book I. J. Bond. and A. S. Walpole. 1s. 6d. . 455
———————— XVIII. S. R. James. 1s. 6d. . . . 415
———————— Odyssey. Book I. J. Bond and A. S. Walpole. 1s. 6d. . 436
—— Horace. Odes. Book I. T. E. Page. 1s. 6d. 359
———————— II. T. E. Page. 1s. 6d. 398
———————— III. T. E. Page. 1s. 6d. 415
———————— IV. T. E. Page. 1s. 6d. 437
———————— Satires and Epistles. W. J. V. Baker. 1s. 6d. . . 380
———————— Select Epodes and Ars Poetica. H. A. Dalton. 1s. 6d. . 455
—— Kynaston, H. Greek Elegiac Poets. 1s. 6d. 382
—— Livy. Book I. H. M. Stephenson. 1s. 6d. 439
———————— Hannibalian War. G. C. Macaulay. 1s. 6d. . . . 383
———————— Siege of Syracuse. G. Richards. 1s. 6d. 494
—— Lucian Extracts. J. Bond and A. S. Walpole. 1s. 6d. . . . 495
—— Nepos, Cornelius. Selections. G. S. Farnell. 1s. 6d. . . . 520
—— Ovid. Stories from the Metamorphoses. J. Bond and A. S. Walpole. 1s. 6d. 521
———————— Selections. E. S. Shuckburgh. 1s. 6d. 365
———————— Easy Selections. H. Wilkinson. 1s. 6d. 521
—— Phaedrus. Select Fables. A. S. Walpole. 1s. 6d. . . . 460
—— Plato. Euthyphro and Menexenus. C. E. Graves. 1s. 6d. . . 402
—— Terence. Scenes from the Andria. F. W. Cornish. 1s. 6d. . . 445
—— Thucydides. Rise of the Athenian Empire. Book I. F. H. Colson. 1s. 6d. 464

PAGE
Elementary Classics. Thucydides. Book IV. C. E. Graves. 1s. 6d. . 369
—— Vergil. Aeneid. Book I. A. S. Walpole. 1s. 6d. . . . 424
—————— II. T. E. Page. 1s. 6d. . . . 566
—————— IV. H. M. Stephenson. 1s. 6d. . . 543
—————— V. A. Calvert. 1s. 6d. . . . 369
—————— VI. T. E. Page. 1s. 6d. . . . 543
—————— VII. A. Calvert. 1s. 6d. . . . 566
—————— IX. H. M. Stephenson. 1s. 6d. . . 543
—————— Georgics. Book I. T. E. Page. 1s. 6d. . . . 567
—————— II. J. H. Skrine. 1s. 6d. . . . 388
—————— Selections. E. S. Shuckburgh. 1s. 6d. 446
—— Latin Accidence and Exercises. W. Welch and C. G. Duffield. 1s. 6d. . 544
—— Xenophon. Anabasis. Book I. A. S. Walpole. 1s. 6d. . . 425
—————— E. A. Wells. 1s. 6d. . . . 546
—————— II. A. S. Walpole. 1s. 6d. . . 546
—————— IV. E. D. Stone. 1s. 6d. . . 546
—————— Cyropedia. A. H. Cooke. 1s. 6d. 484
Ellerton, J. Holiest Manhood. 6s. 412
Ellice, J. English Idylls. 6s. 131
Elliot, A. State and the Church. 3s. 6d. 413
— D. G. *See Wolf's* (*J.*) "*Life and Habits of Wild Animals*" . . 276
Elliott, H. V. Two Sermons in Herstmonceux Church. By H. V. Elliott and J. N. Simpkinson. 1s. 6d. 30
—— Life. By Josiah Bateman. 8s. 6d. 6s. in 1872 171
Ellis, A. J. Quantitative Pronunciation of Latin. 4s. 6d. . . . 262
— G. E. *See Rumford* (*Count*) 308
— Mr. *See Law's* (*W. J.*) "*Reply to Mr. Ellis's Defence*" . . . 40
— R. *See* "*Catullus*" 143
— R. L. *See* "*Cambridge Mathematical Journal*" 3
— T. J. Sketching from Nature. 2s. 6d. 3s. 6d. in 1887 . . . 431
Elsie. *See M.* (*A. C.*) 6s. 285
Ely, Bishop of. *See Westcott's* (*B. F.*) "*Faith One and Progressive*" . . 275
—— *See Woodford* (*J. R.*)
Elze, K. *See* "*Shakespeare* (*W.*), *Essays on*" 273
Embryology, Comparative. Vol. I. *See Balfour* (*F. M.*) . . . 372
—————— II. *See Balfour* (*F. M.*) . . . 391
—— *See Foster* (*M.*) *and Balfour* (*F. M.*) 264
Emerson, R. W. Conduct of Life. 5s. 431
—— English Traits. 5s. 431
—— Essays. 5s. 431
—— Letters and Social Aims. 5s. 432
—— Miscellanies. 5s. 452
—— Poems. 5s. 432
—— Memoir. By J. E. Cabot. 18s. 512
—— An Essay. By John Morley 452
Encyclopædia of Surgery. International. *See Ashhurst* (*J.*) . . . 408
Enga. 21s. 373
England looking Eastward. 1s. 6d. 30
England, E. B. Exercises in Latin Syntax. 2s. 6d. 395
—— Key to Exercises in Latin Syntax. 2s. 6d. 395
—— *See Euripides'* "*Iphigeneia*" 432
English Catholic. *See* "*Papal Infallibility*," *etc.* 210
English Citizen Series. Chalmers, M. D. Local Government. 3s. 6d. . 429
—— Cotton, J. S., and Payne, E. J. Colonies and Dependencies. 3s. 6d. . 430

PAGE
English Citizen Series. Craik, H. State in its Relation to Education. 3s. 6d. 451
—— Du Cane, E. F. Punishment and Prevention of Crime. 3s. 6d. . . 472
—— Elliot, A. State and the Church. 3s. 6d. 413
—— Farrer, T. H. State and Trade. 3s. 6d. 432
—— Fowle, T. W. Poor Law. 3s. 6d. 397
—— Jevons, W. S. State in Relation to Labour. 3s. 6d. . . . 415
—— Maitland, F. W. Justice and Police. 3s. 6d. 477
—— Pollock, F. Land Laws. 3s. 6d. 442
—— Traill, H. D. Central Government. 3s. 6d. 405
—— Walpole, S. Electorate and the Legislature. 3s. 6d. . . . 407
—————— Foreign Relations. 3s. 6d. 424
—— Wilson, A. J. National Budget. 3s. 6d. 425
English Classics. Bacon, F. Essays. F. G. Selby. 3s. 6d. . . . 548
—— Goldsmith, O. Traveller and Deserted Village. A. Barrett. 1s. 6d. . 531
—— Helps, A. Essays. F. J. Rowe and W. T. Webb. 2s. 6d. . . 555
—— Milton, J. L'Allegro, Il Penseroso, etc. W. Bell. 2s. . . . 560
—————— Paradise Lost. Book I. Michael Macmillan. 1s. 6d. . 560
—————————— Books I. and II. Michael Macmillan. 2s. 6d. 519
—— Scott, W. Marmion. Michael Macmillan. 3s. 6d. . . . 523
—————— Rokeby. Michael Macmillan. 3s. 6d. . . . 563
—————— Lay of the Last Minstrel. Cantos I.-III. G. H. Stuart. 1s. 6d. 564
—— Shakespeare, W. Cymbeline. K. Deighton. 2s. 6d. . . . 564
—————————— King Henry V. K. Deighton. 2s. 6d. Altered to 2s. in 1889 540
—————————— Much Ado about Nothing. K. Deighton. 2s. . 540
—————————— Othello. K. Deighton. 2s. 6d. . . . 564
—————————— The Tempest. K. Deighton. 1s. 6d. . . . 564
—————————— Twelfth Night. K. Deighton. 1s. 6d. . . 564
—————————— Winter's Tale. K. Deighton. 2s. 6d. . . 564
—————————— King Richard III. C. H. Tawney. 2s. 6d. . . 540
—— Tennyson Selections. F. J. Rowe and W. T. Webb. 3s. 6d. . . 542
English Clergyman—Langley, J. N. *See Langley (J. N.) and An English Clergyman. "Tracts for Priests and People." Supplementary Number to Second Series.* 1s. 90
English Composition. *See Nichol (J.)* 365
—— Grammar. *See "Grammar."*
English Illustrated Magazine. Nos. 6d. and 1s. Vol. I. 7s. 6d. Vols. II.-VI. 8s. 432
—————————— Proof Impressions of Engravings from. 21s. and 5s. 452
English Men of Action Series. Dampier, W. W. C. Russell. 2s. 6d. . 551
—— Gordon, C. G. W. F. Butler. 2s. 6d. 553
—— Hastings, W. A. Lyall. 2s. 6d. 555
—— Henry the Fifth. A. J. Church. 2s. 6d. 556
—— Lawrence, Lord. R. Temple. 2s. 6d. 557
—— Livingstone, D. T. Hughes. 2s. 6d. 557
—— Monk, G. J. Corbett. 2s. 6d. 560
—— Strafford, Lord. H. D. Traill. 2s. 6d. 565
—— Wellington, Duke of. G. Hooper. 2s. 6d. 567
English Men of Letters Series. Addison, J. By W. J. Courthope. 2s. 6d. 1s. 6d. and 1s. in 1889 448
—— Bacon, F. By R. W. Church. 2s. 6d. 1s. 6d. and 1s. in 1889 . . 448
—— Bentley, R. By R. C. Jebb. 2s. 6d. 1s. 6d. and 1s. in 1889 . . 409
—— Bunyan, J. By J. A. Froude. 2s. 6d. 1s. 6d. and 1s. in 1888 . . 374
—— Burke, E. By J. Morley. 2s. 6d. 1s. 6d. and 1s. in 1887 . . 352
—— Burns, R. By Principal Shairp. 2s. 6d. 1s. 6d. and 1s. in 1887 . 352

PAGE

English Men of Letters Series. Byron, Lord. By J. Nichol. 2s. 6d. 1s. 6d. and 1s. in 1888 374
—— Chaucer, G. By A. W. Ward. 2s. 6d. 1s. 6d. and 1s. in 1888 . . 353
—— Coleridge, S. T. By H. D. Traill. 2s. 6d. 1s. 6d. and 1s. in 1889 . 450
—— Cowper, W. By G. Smith. 2s. 6d. 1s. 6d. and 1s. in 1888 . . 375
—— Defoe, D. By W. Minto. 2s. 6d. 1s. 6d. and 1s. in 1887 . . 355
—— De Quincey, T. By D. Masson. 2s. 6d. 1s. 6d. and 1s. in 1888 . 395
—— Dickens, C. By A. W. Ward. 2s. 6d. 1s. 6d. and 1s. in 1889 . . 411
—— Dryden, J. By G. Saintsbury. 2s. 6d. 1s. 6d. and 1s. in 1888 . . 395
—— Fielding, H. By A. Dobson. 2s. 6d. 1s. 6d. and 1s. in 1889 . . 433
—— Gibbon, E. By J. C. Morison. 2s. 6d. 1s. 6d. and 1s. in 1887 . . 338
—— Goldsmith, O. By W. Black. 2s. 6d. 1s. 6d. and 1s. in 1887 . . 338
—— Gray, T. By E. Gosse. 2s. 6d. 1s. 6d. and 1s. in 1888 . . . 414
—— Hawthorne, N. By H. James. 2s. 6d. 1s. 6d. and 1s. in 1887 . . 358
—— Hume, D. By T. H. Huxley. 2s. 6d. 1s. 6d. and 1s. in 1887 . . 359
—— Johnson, S. By L. Stephen. 2s. 6d. 1s. 6d. and 1s. in 1886 . . 340
—— Keats, J. By S. Colvin. 2s. 6d. 1s. 6d. and 1s. in 1889 . . 516
—— Locke, J. By T. Fowler. 2s. 6d. 1s. 6d. and 1s. in 1888 . . 383
—— Lamb, C. By A. Ainger. 2s. 6d. 1s. 6d. and 1s. in 1888 . . 416
—— Landor, W. S. By S. Colvin. 2s. 6d. 1s. 6d. and 1s. in 1888 . . 400
—— Macaulay, Lord. By J. C. Morison. 2s. 6d. 1s. 6d. and 1s. in 1889 . 417
—— Milton, J. By M. Pattison. 2s. 6d. 1s. 6d. and 1s. in 1887 . . 364
—— Pope, A. By L. Stephen. 2s. 6d. 1s. 6d. and 1s. in 1888 . . 386
—— Scott, W. By R. H. Hutton. 2s. 6d. 1s. 6d. and 1s. in 1887 . . 346
—— Shelley, P. B. By J. A. Symonds. 2s. 6d. 1s. 6d. and 1s. in 1887 . 346
—— Sheridan, R. B. By M. O. W. Oliphant. 2s. 6d. 1s. 6d. and 1s. in 1889 444
—— Sidney, P. By J. A. Symonds. 2s. 6d. 1s. 6d. and 1s. in 1889 . . 503
—— Southey, R. By E. Dowden. 2s. 6d. 1s. 6d. and 1s. in 1888 . . 368
—— Spenser, E. By R. W. Church. 2s. 6d. 1s. 6d. and 1s. in 1887 . 368
—— Sterne, L. By H. D. Traill. 2s. 6d. 1s. 6d. and 1s. in 1889 . . 423
—— Swift, J. By L. Stephen. 2s. 6d. 1s. 6d. and 1s. in 1889 . . 424
—— Thackeray, W. M. By A. Trollope. 2s. 6d. 1s. 6d. and 1s. in 1887 . 369
—— Wordsworth, W. By F. W. H. Myers. 2s. 6d. 1s. 6d. and 1s. in 1888 390
English Review, Letter to. *See Hare's* (*J. C.*) "*Thou shalt not bear false witness against thy Neighbour*" 11
Ephesians. *See Davies* (*J. Ll.*) 144
Equations. Partial Differential. *See Airy* (*G. B.*) 141
—— Differential. *See Boole* (*G.*) 55
———— *Supplementary Volume. See Boole* (*G.*) . . . 130
———— *See Earnshaw* (*S.*) 220
———— *See Forsyth* (*A. R.*) 473
———— *See Johnson* (*W. W.*) 556
—— Theory of. *See Todhunter* (*I.*) 82
Erle, W. The Law relating to Trade Unions. 3s. 6d. 186
Essays and Addresses at Owens College. 14s. 262
—— in Anglo-Saxon Law. 18s. 298
—— on Church Policy. *See Clay* (*W. L.*) 9s. 169
Essays on a Liberal Education. Edited by F. W. Farrar. 10s. 6d. . . 157
— on Reform. 10s. 6d. 158
Essex Field Club Special Memoirs. Vol. I. *See Meldola's* (*R.*) "*Report on the East Anglian Earthquake*" 477
Essington, R. W. The Curse upon Canaan. 1s. 4
—— The Middle Way. 2s. 6d. 6
—— *See* "*The Island on the Mere.*" 1s. 6

PAGE

Essington, R. W. *See Nolands'* (*Robert*) "*The Legacy of an Etonian.*" 10s. . 5
Estelle Russell. 2 Vols. 21s. Altered to 6s. (1 Vol.) 1871 . . . 204
Ethics, Principles of, according to the New Testament. 2s. . . . 41
—— *See Sidgwick* (*H.*) 273
—— Methods of. *See Sidgwick's* (*H.*) "*Supplement to First Edition*" . . 328
—— Supplement to Second Edition of. *See Sidgwick* (*H.*) . . . 462
—— Outlines of. *See Sidgwick* (*H.*) 503
—— Old-Fashioned. *See Thornton* (*W. T.*) 255
Etonians, Two. *See Leahy's* ("*Sergeant*") "*Art of Swimming*" . . 284
Eubule-Evans. A. Curse of Immortality. 6s. 246
Euclid. Supplement to "Euclid and his Modern Rivals." 1s. . . . 472
—— and his Modern Rivals. *See Dodgson* (*C. L.*) 355
—— Books I. and II. *See Dodgson* (*C. L.*) 412
Euclid's Elements. Book I. *See Hall* (*H. S.*) *and Stevens* (*F. H.*) . 554
———— Books I. and II. *do.* . . 514
———— Books I.-IV. *do.* . . 555
———— Parts I. and II. Containing Books I.-VI. . . 532
———— Part II. Containing Books III.-VI. . . . 532
———— *See Stevens* (*F. H.*) *Book XI. Prop.* 1-21 . . 565
———— for Indian Schools. *See Todhunter* (*I.*) . . . 311
———— *See Todhunter* (*I.*) 96
———— Key. *See Todhunter* (*I.*) 388
Eugène-Fasnacht. *See Fasnacht* (*G. E.*)
Euripides. Ion. C. Badham. 6s. 15
———— M. A. Bayfield. 3s. 6d. 552
—— Hecuba. J. Bond and A. S. Walpole. 1s. 6d. 413
—— Iphigeneia. E. B. England. 4s. 6d. 432
—— Hippolytus. J. P. Mahaffy and J. B. Bury. 3s. 6d. . . . 396
—— Medea. A. W. Verrall. 7s. 6d. 396
———— 3s. 6d. 432
———— Translated by A. Webster. 3s. 6d. 171
—— By J. P. Mahaffy. Classical Writers. 1s. 6d. 355
European History. *See Sewell* (*E. M.*) *and Yonge* (*C. M.*) 6s. each vol. . 211
Eutropius. By W. Welch and C. G. Duffield. 1s. 6d. . . . 432
Evans, S. Brother Fabian's Manuscript. 6s. 131
—— In the Studio. 5s. 280
—— Sonnets on the Death of the Duke of Wellington. 1s. . . . 18
Everett, J. D. Units and Physical Constants. 4s. 6d. 5s. in 1886 . . 355
—— *See Todhunter's* (*I.*) "*Treatise on Analytical Statics*" . . . 24
Exodus and Leviticus. *See Howard* (*H. E. J.*) 44

F., A. Echoes of Many Voices from Many Lands. 3s. 6d. . . . 131
— H. R. Christmas Dawn and New Year's Eve 1854-55. 1s. . . 30
Faber, A. Sermons at a New School. 6s. 246
Failes, W. Solutions to Algebraical Exercises of C. A. Jones and C. H. H. Cheyne. *See Jones* (*C. A.*) 7s. 6d. 516
Fairfax, Lord, A Life of the Great. By C. R. Markham. 16s. . . 204
— R. Life. By C. R. Markham. 12s. 6d. 473
Fairy Book, The. 4s. 6d. 100
———— With coloured illustrations and borders. 6s. . . 204
Faith and Conduct: an Essay on Verifiable Religion. 7s. 6d. . . . 513
Familiar Illustrations of the Language of Mathematics. By J. L. Roget. 2s. 6d. 13
Faraday, M. Portrait. 5s. 246
—— By J. H. Gladstone. 4s. 6d. 234

PAGE
Faraday, M. *See Youmans's "Modern Culture"* 165
Farnell, G. S. *See Nepos's (C.) "Selections"* 520
Farrar, F. W. "The Christian Doctrine of the Atonement not Inconsistent with the Justice and Goodness of God." Norrisian Prize Essay for 1857. 1s. 50
—— Ephphatha. 6s. 377
—— Eternal Hope. 6s. 336
—— The Fall of Man. 6s. 171
—— From Strength to Strength. 6d. 65
—— Harrow: Its Past History and Future Hopes. 6d. . . . 56
—— History of Interpretation. 16s. 490
—— "In the Days of thy Youth." 9s. 298
—— Influence of the Revival of Classical Studies, etc. 1s. 6d. . . . 37
—— Lyrics of Life. 4s. 6d. 57
—— Mercy and Judgment. 10s. 6d. 396
—— Messages of the Books. 14s. 452
—— Peace and War. 6d. 87
—— Saintly Workers. 6s. 336
—— Seekers after God. Parts. 1s. each. Vol. 4s. 6d. and 4s. 6s. in 1877 171
—— Sermons and Addresses in America. 7s. 6d. 490
—— Silence and the Voices of God. 6s. 263
—— On Some Defects in Public School Education. 1s. . . . 158
—— "The Temple of God." 1s. 116
—— "The Truth shall make you Free." 6d. 44
—— Witness of History to Christ. 5s. 220
—— *See "Essays on a Liberal Education."* 10s. 6d. 157
—— Four Letters to. *See "Good the Final Goal of Ill"* . . . 434
Farrell, J. Lectures of a Certain Professor. 7s. 6d. 317
Farrer, T. H. State in its Relation to Trade. 3s. 6d. 432
Fasnacht, G. E. French Composition. First Year. 2s. 6d. . . . 530
—— Teacher's Companion to French Composition. First Course. 4s. 6d. . 552
—— First French Course. 1s. 317
—— Second French Course. 1s. 6d. 2s. in 1884 318
—— Third French Course. 2s. 6d. 377
—— Teacher's Companion to First French Course. 4s. 6d. . . . 513
———— Second French Course. 4s. 6d. 452
———— Third French Course. 4s. 6d. 432
—— First French Reader. 2s. 6d. 378
—— Second French Reader. 2s. 6d. 378
—— First German Course. 1s. 6d. 336
—— Second German Course. 2s. 3s. 6d. in 1886 337
—— Teacher's Companion to First German Course. 4s. 6d. . . . 490
———— Second German Course. 4s. 6d. 490
—— First German Reader. 2s. 6d. 473
—— Organic Method of Studying Languages. French. 3s. 6d. . . 396
—— Synthetic French Grammar. 3s. 6d. 432
—— *See Corneille's (P.) "Le Cid"* 394
—— *See Grimm's (J. L. C. and W. C.) "Kinder-und Hausmärchen"* . . 474
—— *See Molière's (J. B. P. de) "Les Femmes Savantes"* . . . 402
———— *"Le Médecin Malgré Lui"* 440
———— *"Le Misanthrope"* 419
—— *See Perrault's (C.) "Contes de Fées"* 460
—— *See Schiller's (J. C. F. Von) "Wilhelm Tell"* 523
—— *See Schmid's (C. von) "Heinrich von Eichenfels"* 563
—— *See Uhland's (J. L.) "Selections"* 424

PAGE
Fasnacht, G. E. *See Voltaire's (F. M. A. de) "Histoire de Charles XII."* . 483
Faucher, J. *See "Systems of Land Tenure"* 212
Faulkner, F. *See Pasteur's (L.) "Studies on Fermentation"* . . . 365
Fawcett, H. Economic Position of the British Labourer. 5s. . . . 132
—— Factory Acts Amendment Bill. 1s. 246
—— Free Trade and Protection. 7s. 6d. 3s. 6d. in 1881 . . . 337
—— Indian Finance. 7s. 6d. 378
—— Labour and Wages. 6d. 453
—— Leading Clauses of a New Reform Bill. 1s. 65
—— Manual of Political Economy. 12s. 3d Edition. 10s. 6d. 4th Edition. 12s. 100
—— Pauperism. 5s. 6d. 220
—— Speeches. 10s. 6d. 246
—— State Socialism. 2d. 433
—— *See Waters's (C. A.) "Digest of Professor Fawcett's Manual of Political Economy"* 525
—— and M. G. Essays and Lectures. 10s. 6d. 234
— M. G. Mr. F. Stephen on the Position of Women. 6d. . . . 246
—— Political Economy for Beginners. 2s. 6d. 205
—— Some Eminent Women of our Times. Complete Vol. 2s. 6d. . . 552
—— Tales in Political Economy. 3s. 263
— R. M. What shall we do with our Convicts? 3d. 44
Fay, A. Music Study in Germany. 4s. 6d. 490
Fearnley, W. Elementary Practical Histology. 7s. 6d. . . . 513
Fearon, D. R. School Inspection. 2s. 6d. 298
Feillet, A. *See D'Oursy's (A.) "A French Grammar at Sight"* . . 220
Fellowship. Letters addressed to my Sister Mourners. 3s. 6d. Altered to 5s. in 1886. 2s. 6d. in 1889 172
"**Felon**," Lady. *See "Letters from Donegal in 1886"* 494
Fendall, J. Exemption from the Payment of Church Rates. 6d. . . 65
—— Suffragan Bishops and Rural Deans. *See Brett (T.)* . . . 49
Fenian Brothers. *See "Three"* 153
Fenton, J. History of Tasmania. 16s. 453
Ferrar, N. Cambridge in the Seventeenth Century. Part I. By J. Ferrar and Dr. Jebb. Edited by J. E. B. Mayor. 7s. 6d. 30
— W. H. Collation of Four Important MSS. of the Gospels. 10s. 6d. . 318
Ferrard, Hon. Miss. 6s. 2s. in 1883 396
Ferrel, W. Treatise on the Winds. 18s. 552
Ferrers, N. M. Spherical Harmonies. 7s. 6d. 318
—— Treatise on Trilinear Co-ordinates. 6s. 6d. 76
—— and Jackson, J. S. Solutions of the Cambridge Senate-House Problems, 1848-51. 15s. 6d. 15
—— *See Glaisher's (J. W. L.) "Problems and Riders for 1878"* . . 356
—— *See Green's (G.) "Mathematical Papers"* 221
—— *See "Cambridge and Dublin Mathematical Journal"* . . . 3
Ferrier, D. *See "Brain"* 334
Few Words about Ireland. 1s. 132
———————— Private Tuition. 6d. 18
Field, E. W. Memorial Sketch. By T. Sadler. 4s. 6d. . . . 234
Fielding, H. By A. Dobson. 2s. 6d. 1s. 6d. and 1s. in 1889. . . 433
Fifty Years of the House of Lords. 2s. 6d. 396
———————————— 3d. 397
Finck, H. T. Romantic Love and Personal Beauty. 18s. . . . 513
First Lessons in Business Matters. 1s. 280
Fir-Wood, In the. *See "In the Fir-Wood"* 147

PAGE
Fisher, Mrs. *See Buckley's (A. B.) "History of England"* . . . 509
— C. M. *See "Systems of Land Tenure"* 212
— E. H. The Goth and the Saracen. 1s. 6d. 57
— H. W. Considerations on the Origin of the American War. 2s. 6d. . 132
— O. Physics of the Earth's Crust. 12s. 397
— W. M. The Californians. 6s. 298
— W. Sermon, in pursuance of the objects of the Queen's Letter . . 6
Fiske, J. American Political Ideas. 4s. 473
—— Beginnings of New England. 7s. 6d. 552
—— Critical Period of American History. 10s. 6d. 530
—— Darwinism. 7s. 6d. 356
—— Excursions of an Evolutionist. 7s. 6d. 453
—— Idea of God. 4s. 473
—— Man's Destiny. 3s. 6d. 453
—— Outlines of Cosmic Philosophy. 25s. 263
Fison, L. Kamilaroi and Kurnai. 15s. 397
Fitz Gerald, C. Venetia Victrix. 3s. 6d. 552
Fitzgerald, E., Letters and Literary Remains of. Edited by W. A. Wright. 31s. 6d. 552
Fitzmaurice, Lord E. *See "Shelburne's (Earl of) Life"* . . . 290
Fitzwilliam Museum. *See "Hand-book to the Pictures in the."* By Mrs. Barrett 22
—————— Catalogue of Casts in. *See Waldstein (C.)* . . 567
Flagg, I. Studies in Classical Philology 552
Flammarion's Heavens. *See Blake (J. F.)* 314
Fleay, F. G. Shakespeare Manual. 4s. 6d. 298
Fleischer, E. A System of Volumetric Analysis. 7s. 6d. . . . 318
Fleming, G. Head of Medusa. 3 Vols. 31s. 6d. 1 Vol. 2s. . . 378
—— Mirage. 3 Vols. 31s. 6d. 1 Vol. 6s. Altered to 2s. in 1883 . . 318
—— A Nile Novel. 2 Vols. 21s. 1 Vol. 6s. 2s. in 1883 . . . 318
—— Vestigia. 2 Vols. 12s. 1 Vol. 2s. 453
Fletcher, L. Thoughts from a Girl's Life. 4s. 6d. 116
Flitters, Tatters, and the Counsellor. 6s. 2s. in 1883 . . . 397
Florestan, Prince. Fall of Prince Florestan of Monaco. 5s. and 1s. . . 263
—— La Chute du Prince Florestan de Monaco. 5s. 263
Florian, J. P. C. de. Fables. Edited by C. Yeld. 1s. 6d. . . . 530
Flower, W. H. Fashion in Deformity. 2s. 6d. 397
—— Osteology of the Mammalia. 7s. 6d. Second Edition. 10s. 6d. Third Edition revised by Hans Gadow 205
Flowers of the Forest. By M. A. H. *See H. (M. A.)* 6d. . . . 30
Flückiger, F. A., and Hanbury, D. Pharmacographia. 18s. 21s. in 1879 . 263
Fonblanque, E. B. de. *See Burgoyne (J.)* 296
Fontaine, J. de la. Fables. L. M. Moriarty. 2s. Altered to 2s. 6d. in 1889 . 473
Forbes, A. Souvenirs of Some Continents. 6s. 473
— E. Memoir. By G. Wilson and A. Geikie. 14s. 76
— F. *See Abney's (Capt.) "Science Lectures at South Kensington." Vol. I.* . 332
— G. Transit of Venus. 3s. 6d. 264
—— *See Rendu's (M. Le C.) "Theory of the Glaciers of Savoy"* . . 272
—— *See Spottiswoode's (W.) "Science Lectures," etc. Vol. II.* . . . 368
—— *See Youmans's "Modern Culture"* 165
— G. H. Goodness of God. 5s. 6d. 10
—— The Voice of God in the Psalms. 6s. 6d. 145
—— *See "Village Sermons"* 111
— J. D. Life and Letters. By J. C. Shairp, P. G. Tait, and A. Adams-Reilly. 16s. 246

PAGE

Forbes-Robertson, J. *See Lockyer's (J. N.) "Questions on Elementary Lessons in Astronomy"* 207
Fo'c's'le Yarns. 7s. 6d. 397
Ford, J. Steps to the Sanctuary. 2s. 6d. 50
Foreign School Classics. Colbeck, C. French Readings from Roman History. 4s. 6d. 488
—— Corneille, P. Le Cid. 1s. 394
—— Dumas, A. Les Demoiselles de St. Cyr. V. Oger. 1s. 6d. . . 490
—— Goethe, J. W. Von. Faust. J. Lee. 4s. 6d. 491
—————— Götz von Berlichingen. H. A. Bull. 2s. . . 434
—— Heine, H. Selections. C. Colbeck. 2s. 6d. 436
—— Molière, J. B. P. de. L'Avare. L. M. Moriarty. 1s. . . . 419
—————— Le Bourgeois Gentilhomme. L. M. Moriarty. 1s. 6d. 459
—————— Les Femmes Savantes. G. E. Fasnacht. 1s. . 402
—————— Le Médecin Malgré Lui. G. E. Fasnacht. 1s. . 440
—————— Le Misanthrope. G. E. Fasnacht. 1s. . . 419
—— Racine, J. Britannicus. E. Pellissier. 2s. 502
—— Sand, G. La Mare au Diable. W. E. Russell. 1s. . . . 443
—— Sandeau, J. Mademoiselle de la Seiglière. H. C. Steel. 1s. 6d. 481
—— Schiller, J. C. F. Von. Die Jungfrau von Orleans. J. Gostwick. 2s. 6d. 443
—————— Maria Stuart. C. Sheldon. 2s. 6d. . . 443
—————— Selections. E. J. Turner and E. D. A. Morshead. 2s. 6d. 503
—————— Wallenstein. Part I. Das Lager. H. B. Cotterill. 2s. 523
—————— Wilhelm Tell. G. E. Fasnacht. 2s. 6d. . 523
—— Uhland, J. L. Selections. G. E. Fasnacht. 1s. 424
—— Voltaire, F. M. A. de. Histoire de Charles XII. G. E. Fasnacht. 3s. 6d. 483
Forshall, J. The First Twelve Chapters of St. Matthew. 10s. 6d. . . 117
—— The Lord's Prayer. 1s. 117
Forsyth, A. R. Treatise on Differential Equations. 14s. . . . 473
Foster, C. *See Abney's (Capt.) "Science Lectures at South Kensington." Vol. I.* 332
— M. Medical Education at Cambridge. 1s. 337
—— Text-Book of Physiology. Complete. 18s. 2d Edition. 21s. Part I. 10s. 6d. Part II. 7s. 6d. 10s. 6d. in Sept. 1889. Part III. 7s. 6d. 318
—— Physiology. Science Primers. 1s. 264
—— and Balfour, F. M. Embryology. 1st Edition. 7s. 6d. 2d Edition. 10s. 6d. 264
—— and Langley, J. N. Elementary Practical Physiology. 6s. 7s. 6d. in 1884 299
—— *See Balfour's (F. M.) "Works." Memorial Edition* . . . 468
—— *See "Journal of Physiology"* 340
—— *See Kühne's (W.) "Photochemistry of the Retina"* 341
Foster-Barham, A. G. *See "Nibelungen Lied"*. 520
Fothergill, J. M. Antagonism of Therapeutic Agents. 6s. . . . 337
—— Food for the Invalid. 3s. 6d. 378
—— Practitioner's Handbook of Treatment. 14s. 16s. in 1880 . . 299
Four Friends. *See "Psalms Chronologically arranged"* 162
Fowke, F. *See Hill's (F.) "Children of the State"* 172
Fowle, T. W. Poor Law. 3s. 6d. 397
—— *See Cellarius's "New Analogy"* 394
—— *See Clay's (W. L.) "Essays on Church Policy"* 169
Fowler, T. Progressive Morality. 5s. 453
—— *See Locke (J.)* 383
— W. W. Tales of the Birds. 7s. 6d. 3s. 6d. in 1889 530

PAGE
Fowler, W. W. Year with the Birds. 3s. 6d. 553
Fox, W. Artificial Production of Tubercle. 5s. 6d. 172
—— Diagnosis and Treatment of Dyspepsia. 7s. 6d. 158
—— Diseases of the Stomach. 8s. 6d. 234
—— Treatment of Hyperpyrexia. 2s. 6d. 220
Foxwell, H. S. *See Jevons's (W. S.) "Investigations in Currency and Finance"* 456
Framji. *See Karaka's (D. F.) "History of the Parsis"* 456
Francis of Assisi. *See Oliphant (M. O. W.)* 210
Frankland, P. F. Agricultural Chemical Analysis. 7s. 6d. . . . 433
Fraser, A. C. Archbishop Whately and the Study of Logic. 1s. . . 117
— J. Parochial and other Sermons. 6s. 513
—— University and other Sermons. 6s. 513
—— Memoir. By T. Hughes. 16s. 6s. in 1888 513
Fraser-Tytler, C. C. Songs in Minor Keys. 6s. 397
Fraternity. 21s. 530
Frederick, Mrs. Hints to Housewives. 2s. 6d. Altered to 1s. in 1883 . 378
— II., History of. By T. L. Kington (afterwards T. L. Kington Oliphant). 32s. 88
Fredericton, Bishop of. *See Medley (J.)* 176
Freeland, H. W. *See Paludan-Müller (F.)* 162
Freeman, E. A. Chief Periods of European History. 10s. 6d. . . . 491
—— Comparative Politics. 14s. 247
—— Disestablishment and Disendowment. 2s. 6d. 1s. in February 1885 . 264
—— English Towns and Districts. 14s. 433
—— History of Europe. History Primers. 1s. 299
—— History of Federal Government. Vol. I. 21s. 101
—— Fifty Years of European History. *See Freeman's (E. A.) "Four Oxford Lectures 1887"* 530
—— Four Oxford Lectures 1887. 5s. 530
—— General Sketch of European History. 3s. 6d. 235
—— Greater Greece and Greater Britain. 3s. 6d. 491
—— Growth of the English Constitution. 5s. 235
—— Historical Essays. First Series. 10s. 6d. 221
———— Second Series. 10s. 6d. 246
———— Third Series. 12s. 356
———— and Architectural Sketches. 10s. 6d. 299
—— Methods of Historical Study. 10s. 6d. 491
—— Office of the Historical Professor. 2s. 453
—— Old English History for Children. 6s. 186
—— The Ottoman Power in Europe. 7s. 6d. 319
—— Owens College Extension. 6d. 205
—— History and Conquests of the Saracens. 3s. 6d. 299
—— Sketches from the Subject and Neighbour Lands of Venice. 10s. 6d. . 398
—— Teutonic Conquest in Gaul and Britain. *See Freeman's (E. A.) "Four Oxford Lectures 1887"* 530
—— Unity of History. 2s. 235
—— Cathedral Church of Wells. 3s. 6d. 205
—— *See "William I.—William the Conqueror"* 545
French, G. R. Shakspeareana Genealogica. 15s. 186
French. First Lessons. *See Bowen (H. C.)* 373
—— Grammar. *See Breymann (H.)* 260
—— First Exercise Book. *See Breymann (H.)* 278
—— Second Exercise Book. *See Breymann (H.)* 278
—— Grammar. *See D'Oursy (A.) and Feillet (A.)* 220
—— *See Fasnacht's (G. E.) "Organic Method"* 396

PAGE

French Grammar. *See Fasnacht* (*G. E.*) 432
—— First Course. *See Fasnacht* (*G. E.*) 317
—— Teacher's Companion to First Year's Course. *See Fasnacht* (*G. E.*) . 513
—— Second Course. *See Fasnacht* (*G. E.*) 318
—— Teacher's Companion to Second Course. *See Fasnacht* (*G. E.*) . . 452
—— Third Course. *See Fasnacht* (*G. E.*) 377
—— Teacher's Companion to Third Course. *See Fasnacht* (*G. E.*) . . 432
—— Composition. First Year. *See Fasnacht* (*G. E.*) 530
———— First Course, Teacher's Companion to. *See Fasnacht* (*G. E.*) 552
—— Reader. First. *See Fasnacht* (*G. E.*) 378
———— Second. *See Fasnacht* (*G. E.*) 378
—— Dictionary. *See Masson* (*D.*) 269
—— Reader. *See Oppen* (*E. A.*) 122
—— Roots. *See Pellissier* (*E.*) 501
Frere, J. A. On the Incarnation. Part II. 4s. 25
— P., Letter to. *See Merivale* (*C.*) 52
— P. H. Suggestions on the Draft Statutes of Trinity and St. John's Colleges . 50
Fresnel. *See Moon's* (*R.*) "*Fresnel and his Followers*" 11
———— "*A Reply to the 'Athenæum'*" . . . 11
Friedmann, P. *See* "*Boleyn* (*Anne*)" 449
"**Friends**," Three. *See* "*Reasonable Faith*" 461
— Four. *See* "*Psalms Chronologically arranged*" 162
Friction. Theory. *See Jellett* (*J. H.*) 236
Frölich, L. *See Hood's* (*T.*) "*Pleasant Tale of Puss and Robin*" . . 221
Frost, P., the Elder. Curve Tracing. 12s. 235
—— and Wolstenholme, J. Treatise on Solid Geometry. 18s. 16s. in 1875 . 101
—— Hints for the Solution of Problems in Solid Geometry. 8s. 6d. . . 513
—— *See* "*Newton's Principia.*" 10s. 6d. 12s. in 1878 . . . 26
— the Younger. *See Thucydides'* "*Sicilian Expedition*" . . . 164
—— *See Thucydides. Book VI.* 7s. 6d. 27
Froude, J. A. *See Bunyan* (*J.*) 374
— W. *See Spottiswoode's* (*W.*) "*Science Lectures*," *etc. Vol. II.* . . 368
Fuller Maitland, J. A. *See Grove's* (*G.*) "*Dictionary of Music and Musicians.*" *Vol. IV.* (**$**) 554
Furnivall, F. J. Le Morte Arthur. With a Prefatory Essay on Arthur. By Herbert Coleridge. 7s. 6d. 117
Further Remarks on Statutes, and on the Present System of King's College, Cambridge. 1s. 7
Fyffe, C. A. History of Greece. 1s. 280

GADOW, H. *See Flower's* (*W. H.*) "*Osteology.*" Third Edition revised by . 205
Gairdner, J. *See* "*Henry the Seventh*" 556
Galatians. *See Lightfoot* (*J. B.*) 134
Galileo, The Private Life of. 7s. 6d. 205
Galloway, R. L. History of Coal Mining in Great Britain. 7s. 6d. . . 413
—— Steam Engine. 10s. 6d. 398
Galton, D. Construction of Hospitals. 3s. 6d. 186
— F. English Men of Science. 8s. 6d. 264
—— Hereditary Genius. 12s. 186
—— Inquiries into Human Faculty. 16s. 433
—— Life History Album. 3s. 6d. With Wools. 4s. 6d. . . . 453
—— Meteorographica. 9s. 101
—— Natural Inheritance. 9s. 553
—— Record of Family Faculties. 2s. 6d. 454

PAGE
Galton, F. *See "Vacation Tourists and Notes of Travel in* 1860" . . 82
—— *See "Vacation Tourists in* 1861" 96
—— *See "Vacation Tourists, etc.*, 1862-63" 128
Gamgee, A. Text-Book of Physiological Chemistry. Vol. I. 18s. . . 379
—— *See "Essays and Addresses"* 262
—— *See "Journal of Physiology"* 340
Ganguillet, E., and Kutter, W. R. Formula for the Uniform Flow of Water. 17s. 553
Garden, F. Tracts for Priests and People. No. III. "The Atonement as a Fact and as a Theory." 1s. 76
—— *See Davies (J. Ll.)—Garden (F.) "Tracts for Priests and People." No. XIII.* 1s. 87
—— *See Ludlow (J. M.)—Garden (F.) "Tracts for Priests and People." No. IX.* 1s. 79
Gardner, P. Samos and Samian Coins. 7s. 6d. 413
Garfield, On the Death of. *See Butler (G.)* 393
———————— *(H. M.)* 393
Garibaldi. *See Marriott's (J. A. R.) "Makers of Modern Italy"* . . 559
—— at Caprera. *See Vecchj (Col.)* 97
Garnett, R. Idylls and Epigrams. 2s. 6d. 187
— W. *See "Maxwell's (J. C.) Life"* 418
Garrett, R. and A. House Decoration. 2s. 6d. 299
Gaskell, Mrs. Garibaldi at Caprera. *See Vecchj (Col.)* . . . 97
Gaskoin, Mrs. H. Bible Stories. Part I. 1s. 356
———————— II. 1s. 356
———————— III. 1s. 379
Geddes, W. D. Flosculi Graeci Boreales. 6s. 413
—— Problem of the Homeric Poems. 14s. 337
—— *See Plato's "Phaedo"* 481
Gee, W. W. H. *See Stewart's (B.) "Elementary Practical Physics." Vol. I.* . 482
———————— *II.* 524
—— *See Stewart's (B.) "Practical Physics for Schools." Vol. I.* . . 541
Gegenbaur, C. Elements of Comparative Anatomy. 21s. . . . 337
Geikie, A. Class-Book of Geology. 10s. 6d. 491
—— Earth Sculpture. 1s. 265
—— Elementary Lessons in Physical Geography. 4s. 6d. . . . 319
———————— Geography of the British Isles. 1s. 530
—— Geological Sketches. 10s. 6d. 413
—— Geology. Science Primers. 1s. 264
—— Outlines of Field Geology. 6d. 299
———————— 3s. 6d. 356
—— Physical Geography. Science Primers. 1s. 247
—— Questions on Elementary Lessons in Physical Geography. 1s. 6d. . 319
—— Scenery of Scotland. 10s. 6d. 12s. 6d. in 1887 132
—— Story of a Boulder. 5s. 88
—— Teaching of Geography. 2s. 514
—— Text-Book of Geology. 28s. 413
—— *See Darwin (C.)* 411
—— *See "Forbes's (E.) Memoir"* 76
—— *See "Vacation Tourists in* 1861" 96
Gellius Aulus, Stories from. G. H. Nall. 1s. 6d. 531
Gennadius, J. *See Bikelas's (D.) "Loukis Laras"* 392
Genesis, Commentary on the Book of. *See Groves (H. C.)* . . . 77
Gentilis, A., Lecture on. *See Holland (T. E.)* 266
Genung, J. F. Tennyson's In Memoriam, its Purpose and its Structure. 5s. . 454

PAGE
Geographical Series. Geikie, A. Elementary Geography of the British Isles. 1s. 530
——————— Teaching of Geography. 2s. . . . 514
—— Mill, H. R. Elementary Class-Book of General Geography. 3s. 6d. . 560
Geography. Elementary School Atlas. *See Bartholomew* (*J.*) . . . 527
—— *See Clarke* (*C. B.*) 297
—— Class-Book. *See Clarke* (*C. B.*) 335
—— *See Geikie's* (*A.*) "*Elementary Geography of the British Isles*" . . 530
—— Physical. Primer. *See Geikie* (*A.*) 247
—— Teaching of. *See Geikie* (*A.*) 514
—— British Islands. *See Green* (*J. R.*) 357
—— Primer. *See Grove* (*G.*) 319
—— Ancient. *See Kiepert* (*H.*) 400
—— Bengal. *See Lethbridge* (*E.*) 284
—— Class-Book of General. *See Mill* (*H. R.*) 560
—— Lectures on. *See Strachey* (*R.*) 541
—— Classical. *See Tozer* (*H. F.*) 311
Geology, Acadian. *See Dawson* (*J. W.*) 170
——————— Supplement. *See Dawson* (*J. W.*) 336
—— Class-Book. *See Geikie* (*A.*) 491
—— Field. *See Geikie* (*A.*) 299, 356
—— Geological Sketches. *See Geikie* (*A.*) 413
—— Primer. *See Geikie* (*A.*) 264
—— Text-Book. *See Geikie* (*A.*) 413
—— Town. *See Kingsley* (*C.*) 341
Geometry. Geometrical Exercises. *See Constable* (*S.*) 410
—— Euclidian. *See Cuthbertson* (*F.*) 261
—— Elementary Synthetic. *See Dupuis* (*N. F.*) 551
—— Analytical. *See Dyer* (*J. M.*) 395
—— of Plane Curves. *See Eagles* (*T. H.*) 472
—— Practical, Solid, or Descriptive. *See Edgar* (*J. H.*) *and Pritchard* (*G. S.*) 186
—— Solid. *See Frost* (*P.*) *and Wolstenholme* (*J.*) 101
——————— *See Frost's* (*P.*) "*Hints for the Solution of Problems*" . . 513
—— *See Halsted* (*G. B.*) 492
—— Analytical. *See Hymers* (*J.*) 8
—— Geometrical Note-Book. *See Kitchener* (*F. E.*) 173
—— Natural. *See Mault* (*A.*) 324
—— Descriptive. *See Millar* (*J. B.*) 343
—— Modern Methods in. *See Reynolds* (*E. M.*) 178
—— Solid. *See Smith* (*C.*) 462
—— Plane. *See* "*Syllabus of Modern Plane Geometry*" . . . 565
—— *See* "*Syllabus of Plane*" 292
—— Analytical. *See Todhunter* (*I.*) 54
—— Plane Co-ordinate. *See Todhunter* (*I.*) 36
——————— Key to. By C. W. Bourne. *See Todhunter* (*I.*) . 525
—— *See Wilson* (*J. M.*) 181, 200
—— Solid. *See Wilson* (*J. M.*) 242
—— and Conic Sections. *See Wilson* (*J. M.*) 425
German Course. First Year. *See Fasnacht* (*G. E.*) 336
——————— Teacher's Companion to. *See Fasnacht* (*G. E.*) 490
——————— Second Year. *See Fasnacht* (*G. E.*) 337
——————— Teacher's Companion to. *See Fasnacht* (*G. E.*) 490
—— Reader. I. *See Fasnacht* (*G. E.*) 473
—— Grammar. *See Pylodet* (*L.*) 306

PAGE

German Conversation. *See Pylodet (L.)* 253
—— Grammar. *See Whitney (W. D.)* 256
—— Reader. *See Whitney (W. D.)* 256
—— Dictionary. *See Whitney (W. D.)* 331
Gibbon, C. *See "Combe's (G.) Life"* 335
— E. By J. C. Morison. 2s. 6d. 1s. 6d. and 1s. in 1887 . . . 338
Gifford, E. H. The Glory of God in Man. 3s. 6d. 132
Gilbert, E., and Her Work for the Blind. By F. Martin. 6s. . . . 514
Gilchrist, A. *See Blake (W.)* 99
Gildersleeve, B. L. *See "American Journal of Philology"* . . . 372
—— *See Pindar's "Olympian and Pythian Odes"* 480
Gill, T. H. The Anniversaries. 5s. 50
Gilman, N. P. Profit Sharing. 7s. 6d. 553
Gilmore, Rev. J. Storm Warriors. 6s. Altered to 3s. 6d. in 1889 . . 265
— J. *See Ktesias* 534
Girdlestone, W. H. Mechanics and Hydrostatics. 5s. 6d. . . . 88
—— The Poll Course. 1s. 88
Gladstone, J. H. Object Teaching. 3d. 413
—— Spelling Reform. 1s. 6d. 338
—— *See Faraday (M.)* 234
—— and Tribe, A. Chemistry of Secondary Batteries. 2s. 6d. . . 433
— W. E. Homeric Synchronism. 6s. 300
—— Juventus Mundi. 10s. 6d. 187
—— *See Homer* 339
—— Letter to. *See Clarke's (C. B.) "Land Scheme for Ireland"* . . 394
———— *See Selborne's (Lord) "Defence of the Church of England"* . 503
Glaisher, J. W. L. Solutions of the Problems and Riders for 1878. 12s. . 356
Glaister, E. Needlework. 2s. 6d. 379
Gledhill, J. *See Crossley's (E.) "Corrections," etc.* 376
———— *"Handbook of Double Stars"* . . . 354
Glehn, M. E. von. *See Goethe (J. W. Von) and Mendelssohn (F.)* . . 235
—— *See Mendelssohn's (F.) "Letters and Recollections"* . . . 270
Globe Edition. *See "Atlas of the European States"* 155
—— Burns, R. Complete Works. 3s. 6d. 168
—— Cowper, W. Poetical Works. 3s. 6d. 203
—— Dryden, J. Poetical Works. 3s. 6d. 204
—— Goldsmith, O. Works. 3s. 6d. 187
—— Horace. Works. 3s. 6d. 248
—— Milton, J. Poetical Works. 3s. 6d. 324
—— Morte D'Arthur. 3s. 6d. 175
—— Pope, A. Poetical Works. 3s. 6d. 194
—— Robinson Crusoe. 3s. 6d. 171
—— Scott, W. Poetical Works. 3s. 6d. 151
—— Shakespeare, W. 3s. 6d. 124
—— Spenser, E. Complete Works. 3s. 6d. 196
—— Virgil. Works. 3s. 6d. 228
Globe Readers. Primer I. A. F. Murison. 3d. 419
———— II. Do. 3d. 420
———— Book I. Do. 6d. 420
———— II. Do. 9d. 420
———— III. Do. 1s. 3d. 420
———— IV. Do. 1s. 9d. 420
———— V. Do. 2s. 420
———— VI. Do. 2s. 6d. 420

PAGE

Globe Readings. Book of Golden Deeds. C. M. Yonge. 2s. . . . 114
——— Cowper, W. Task. W. Benham. 1s. . . . 430
——— Goldsmith, O. Vicar of Wakefield. D. Masson. 1s. . 434
——— Lamb, C. Tales from Shakspeare. 2s. . . . 361
——— Patmore, C. Children's Garland. 2s. . . . 94
——— Scott, W. Lay of the Last Minstrel and Lady of the Lake. F. T. Palgrave. 1s. 443
——— Marmion and The Lord of the Isles. 1s. . . . 444
Glover, J. *See "Shakespeare (W.), Works of." Vol. I.* . . . 106
Godfray, H. A Treatise on Astronomy. 12s. 6d. 146
—— An Elementary Treatise on the Lunar Theory. 5s. 6d. . . . 22
Godkin, G. S. *See "Victor Emmanuel II.'s Life"* 370
— J. The Land-War in Ireland. 12s. 205
Godley, A. D. *See Tacitus' "Histories." Books I. and II.* . . 524
Goethe, J. W. Von. *Correspondence between Goethe and Carlyle. Edited by C. E. Norton.* 9s. 514
—— Faust. J. S. Blackie. 9s. 379
——— J. Lee. 4s. 6d. 491
—— Goethe and Mendelssohn. 5s. 235
—— Götz von Berlichingen. H. A. Bull. 2s. 434
—— Life. By H. Düntzer. 21s. 434
—— Reynard the Fox. 7s. 6d. 491
Golden Deeds, A Book of. *See "Book of Golden Deeds"* . . . 114
—— *See "Shilling Book of Golden Deeds"* 163
— Thoughts. *See A.'s (H.) "Book of Thoughts"* 130
— Treasury Psalter. 3s. 6d. 205
Golden Treasury Series. Addison, J. J. R. Green. 4s. 6d. . . . 371
—— Arnold, M. Selected Poems. 4s. 6d. 332
—— Bacon, F. Essays. W. A. Wright. 4s. 6d. 84
—— Ballad Book. W. Allingham. 4s. 6d. 112
—— Book of Golden Deeds. C. M. Yonge. 4s. 6d. 114
—— Book of Praise. R. Palmer. 4s. 6d. 94
—— Book of Thoughts. H. A. 4s. 6d. 130
—— Book of Worthies. C. M. Yonge. 4s. 6d. 183
—— Bunyan, J. Pilgrim's Progress. 4s. 6d. 85
—— Burns, R. A. Smith. 9s. 130
—— Byron, Lord. Poetry. M. Arnold. 4s. 6d. 393
—— Cavalier and his Lady. E. Jenkins. 4s. 6d. 239
—— Children's Garland. C. Patmore. 4s. 6d. 94
—— Christians and Moors of Spain. C. M. Yonge. 4s. 6d. . . . 350
—— Cowper, W. Letters. W. Benham. 4s. 6d. 451
——— Selections. M. O. W. Oliphant. 4s. 6d. . . . 430
—— Deutsche Lyrik. C. H. Buchheim. 4s. 6d. 278
—— Fairy Book. Author of "John Halifax, Gentleman." 4s. 6d. . . 100
—— Golden Treasury of the Best Songs and Lyrical Poems in the English Language. F. T. Palgrave. 4s. 6d 80
—— Guesses at Truth. By Two Brothers. 4s. 6d. 159
—— Herrick, R. Poems. Chrysomela. F. T. Palgrave. 4s. 6d. . . 320
—— In Memoriam. 4s. 6d. 482
—— Jest Book. M. Lemon. 4s. 6d. 120
—— Keats, J. Poetical Works. F. T. Palgrave. 4s. 6d. . . . 457
—— La Lyre Française. G. Masson. 4s. 6d. 160
—— Lamb, C. Tales from Shakspeare. A. Ainger. 4s. 6d. . . . 361
—— Landor, W. S. Selections. S. Colvin. 4s. 6d. 416

PAGE

Golden Treasury Series. Longfellow, H. W. Ballads, Lyrics, and Sonnets. 4s. 6d. 558
—— Milton, J. Poetical Works. D. Masson. 9s. 270
—— Mohammad. Speeches and Table-Talk. S. Lane-Poole. 4s. 6d. . 419
—— Plato. The Phædrus, Lysis, and Protagoras. J. Wright. 4s. 6d. . 538
—— Republic of Plato. J. Ll. Davies and D. J. Vaughan. 4s. 6d. . . 19
—— Plato. Trial and Death of Socrates. F. J. Church. 4s. 6d. . . 385
—— Poems of Places. H. W. Longfellow. 9s. 323
—— Religio Medici. Sir T. Browne. W. A. Greenhill. 4s. 6d. . . 392
—— Robinson Crusoe. D. Defoe. 4s. 6d. 145
—— Scottish Song. M. C. Aitken. 4s. 6d. 257
—— Shakespeare, W. Songs and Sonnets. F. T. Palgrave. 4s. 6d. . . 136
—— Shelley, P. B. Poems. S. A. Brooke. 4s. 6d. 387
—— Song Book. J. Hullah. 4s. 6d. 146
—— Sunday Book of Poetry. C. F. Alexander. 4s. 6d. . . . 112
—— Tennyson. Lyrical Poems. Selected by F. T. Palgrave. 4s. 6d. . 482
—— Theocritus, Bion, Moschus. A. Lang. 4s. 6d. 387
—— Theologia Germanica. S. Winkworth. 4s. 6d. 276
—— Tom Brown's School Days. 4s. 6d. 48
—— Wordsworth, W. Poems. M. Arnold. 4s. 6d. 370
Goldsmid, F. J. Telegraph and Travel. 21s. 265
—— *See St. John's (O. B.) "Eastern Persia." Vol. I.* 308
Goldsmith, O. Essays. C. D. Yonge. 2s. 6d. 414
—— The Traveller and Deserted Village. A. Barrett. 1s. 6d. . . 531
—————————— J. W. Hales. 6d. . . . 265
—— Vicar of Wakefield. D. Masson. Globe Readings. 1s. . . . 434
—— The Works of. By D. Masson. Globe Edition. 3s. 6d. . . . 187
—— By W. Black. 2s. 6d. 1s. 6d. and 1s. in 1887 338
Gone to Texas. *See Hughes (T.)* 456
Gonville and Caius College, Cambridge. *See Smith's (J. J.) "Catalogue of the Manuscripts in the Library"* 11
Good the Final Goal of Ill. 3s. 6d. 434
Goodwin, A. *See Xenophon's "Cyropædia"* 371
— H. How Christ's Promises are Fulfilled. 1s. 30
—— Sermons preached during Lent, 1864. *See Wilberforce (S.)* . . 129
— W. W. Elementary Greek Grammar. 6s. 357
—— School Greek Grammar. 3s. 6d. 414
—— Syntax of the Moods and Tenses of the Greek Verb. 6s. 6d. 8vo. Edition. 14s. 280
—— *See Xenophon's "Anabasis"* 390
Gordon, A. Lord Russell's "Recollections" 280
— Hon. A. *See "Vacation Tourists, etc., 1862-63"* 128
— C. G. Letters to M. A. Gordon. 7s. 6d. 3s. 6d. in August 1888 . . 531
—— Reflections in Palestine. 3s. 6d. 454
—— Sermon on the Death of. *See Butler (H. M.)* 469
—— By W. F. Butler. 2s. 6d. 553
—— A Sketch. By R. H. Barnes and C. E. Brown. 1s. . . . 473
— Lady Duff. Letters from Egypt. 8s. 6d. 132
—— Last Letters from Egypt. 9s. 280
— J. Connells of Castle Connell. 21s. 172
— J. E. H. Elementary Book on Heat. 2s. 280
— M. A. *See Gordon's (C. G.) "Letters to Gordon (M. A.)"* . . . 531
Gorst, J. E. The Maori King. 10s. 6d. 117
Goschen, G. J. Laissez-Faire and Government Interference. 1s. . . 434

PAGE
Goschen. On Local Taxation. 5s. 235
Gosse, E. W. Eighteenth Century Literature. 7s. 6d. 553
—— *See Gray's* (*T.*) "*Works*" 454
—— *See Gray* (*T.*) 414
—— *See Ward's* (*T. H.*) "*English Poets*" 389
Gostwick, J. *See Schiller's* (*J. C. F. Von*) "*Die Jungfrau von Orleans*" . 443
Goulburn, E. M. Sermons preached during Lent, 1864. *See Wilberforce* (*S.*) . 129
Goulstonian Lectures for 1877. Brunton, T. L., "Pharmacology and Therapeutics." 6s. 373
———— *See* "*Gulstonian Lectures*"
Gow, J. Companion to School Classics. 6s. 531
Goyen, P. Higher Arithmetic and Elementary Mensuration. 5s. . . 531
Graham, D. King James the First. 7s. 514
— E. Carrots. 4s. 6d. 2s. 6d. in August 1884 300
—— The Cuckoo Clock. 4s. 6d. 2s. 6d. in 1884 319
—— Tell Me A Story. 4s. 6d. 2s. 6d. in 1885 280
— J. W. Neæra. 2 Vols. 24s. 1 Vol. 6s. 491
Grammar, English. Accidence. *See Morris* (*R.*) 239
———— Elementary, etc. 271
———— Primer. *See Morris* (*R.*) 288
———— Indian Edition. *See Morris* (*R.*) . . 304
———— Exercises. *See Morris* (*R.*) 343
———— *See Parminter* (*G. H.*) 41
———— The Child's. *See Thring* (*E.*) 20
———— Elements of. *See Thring* (*E.*) 16
———— Exercises. *See Wetherell* (*J.*) 425
———— Functional Elements of an English Sentence. *See Wrightson* (*W. G.*) 425
Grand'homme, E. Cutting-out. 1s. 357
Grant, A. R. Annual Commemoration of Benefactors' Sermon . . . 16
—— Education of the Poor a Blessing. 6d. 57
—— Plane Astronomy. Part I. 6s. 13
—— Remarks on the Revised Code. 1s. 88
—— *See Plato.* "*A Translation of the First Book of the Republic.*" 1s. 6d. . 9
— C. W. Advantages of the Boarding Out System. 6d. . . . 187
Graves, C. E. *See Plato's* "*Euthyphro and Menexenus*" . . . 402
—— *See Thucydides. Fourth Book* 464
———— *Book IV. Elementary Classics* 369
Gravitation. *See Airy* (*G. B.*) 448
Gray, Andrew. Absolute Measurements in Electricity and Magnetism. 3s. 6d. 5s. 6d. in 1889 454
—— Absolute Measurements in Electricity and Magnetism. Vol. I. 12s. 6d. . 531
— Asa. Scientific Papers. 21s. 553
—— Structural Botany. 10s. 6d. 379
— D. The Luggie and other Poems. 5s. 88
— G. J. *See Maurice's* (*F. D.*) "*Bibliography*" 477
— J. H. China. 32s. 338
— Mrs. J. H. Fourteen Months in Canton. 9s. 379
— T. Works. Edited by E. Gosse. 20s. 454
—— By E. W. Gosse. 2s. 6d. 1s. 6d. and 1s. in 1889 . . . 414
Greaves, J. Treatise on Elementary Statics. 6s. 6d. 491
—— Statics for Beginners. 3s. 6d. 554
Greek. Dialogues. *See Blackie* (*J. S.*) 218
—— Horæ Hellenicæ. *See Blackie* (*J. S.*) 259

PAGE
Greek Reader. *See Colson* (*F. H.*) 529
—— Grammar. *See Goodwin* (*W. W.*) 357
—————— School. *See Goodwin* (*W. W.*) 414
—— Verbs. *See Goodwin* (*W. W.*) 280
—— Grammar. *See Greenwood* (*J. G.*) 247
—————— *See Hadley* (*J.*) 454
—— First Steps, Greek Prose. *See Jackson* (*B.*) 283
—————————— Key to. *See Jackson* (*B.*) . . . 399
—— Second Steps, Greek Prose. *See Jackson* (*B.*) 381
—————————— Key to. *See Jackson* (*B.*) . . . 415
—— Literature. *See Jebb* (*R. C.*) 321
—— Accidence. *See Jessopp* (*A.*) 133
—— Elegiac Poets. *See Kynaston* (*H.*) 382
—— Iambic Verse. *See Kynaston* (*H.*) 361
—————— Key to. *See Kynaston* (*H.*) 382
—— Parallel Passages. *See Mackie* (*E. C.*) 477
—— Antiquities. Originally called "Old Greek Life." *See Mahaffy* (*J. P.*) . 304
—— Irregular Verbs. *See Marshall* (*J. M.*) 149
—— Beginners. *See Mayor* (*J. B.*) 192, 209
—— First Reader. *See Mayor* (*J. E. B.*) 176
—— Etymology. *See Peile* (*J.*) 193
—— Grammar. *See Rutherford* (*W. G.*) 346
—— Analecta. *See Strachan* (*J.*) *and Wilkins* (*A. S.*) 541
—— Index to Analecta. *See Strachan* (*E.*) *and Wilkins* (*A. S.*) . . 565
—— Easy Exercises in Greek Accidence. *See Underhill* (*H. G.*) . . 543
—— Modern. *See Vincent* (*E.*) 370
—— First Lessons in. *See White* (*J. W.*) 389
—— Attic Primer. *See Wright* (*J.*) 276
Green, A. H. *See Thorpe's* (*T. E.*) "*Coal*" 347
— A. S. *See Green* (*Mrs. J. R.*)
—— *See Green's* (*J. R.*) "*Short Geography*" 357
— G. Mathematical Papers. 15s. 221
— J. H. Spiritual Philosophy. 25s. 132
— J. R. Conquest of England. 18s. 434
—— History of the English People. Vol. I. 16s. 319
———————————— II. 16s. 338
———————————— III. 16s. 357
———————————— IV. 16s. 379
—— Making of England. 16s. 414
—— Readings from English History. Part I. 1s. 6d. School Board Edition. 1s. 357
———————————— Part II. 1s. 6d. School Board Edition. 1s. 357
———————————— Part III. 1s. 6d. School Board Edition. 1s. 357
———————————— Complete. 3s. 414
—— Short Geography of the British Islands. 3s. 6d. 357
—— Short History of the English People. 8s. 6d. 265
—— Do. With Analysis by C. W. A. Tait. Part I. 3s. . . . 531
—— Do. do. II. 3s. . . . 554
—— Do. do. III. 3s. . . . 554
—— Stray Studies from England and Italy. 8s. 6d. 300
—— *See Addison* (*J.*) 371
—— *See Classical Writers.*

PAGE

Green, J. R. *See Primers, History and Literature.*
—— *See Tait's* (*C. W. A.*) "*Analysis of English History*" . . . 347
— Mrs. J. R. *See* "*Henry II.*" 533
— W. S. High Alps of New Zealand. 7s. 6d. 435
Greenhill, A. G. Differential and Integral Calculus. 7s. 6d. . . . 492
—— Solutions of the Cambridge Senate-House Problems and Riders for 1875. 8s. 6d. 300
—— *See Glaisher's* (*J. W. L.*) "*Problems and Riders for* 1878" . . 356
— W. A. *See Browne's* (*T.*) "*Religio Medici*" 392
Greenwood, F. *See Miall's* (*L. C.*) "*Studies in Comparative Anatomy.*" *No. II.* 343
— J. E. Moon Maiden. 3s. 6d. 492
— J. G. Elements of Greek Grammar. 5s. 6d. 247
—— *See* "*Essays and Addresses*" 262
Greg, S. A Layman's Legacy. 4s. 6d. 319
Gregor, W. G. *See Gray's* (*J. H.*) "*China*" 338
Gregory, D. F. *See* "*Cambridge Mathematical Journal*" . . . 3
Greive, Rev. W. T. *See* "*Vacation Tourists, etc.*, 1862-63" . . . 128
Griffith, T. A Plea for Holy Scripture. 1s. 117
Griffiths, W. H. Lessons on Prescriptions. 3s. 6d. 281
Grimm, J. L. C. Household Stories. 6s. Large Paper. 21s. . . 414
—— Kinder-und Hausmärchen. G. E. Fasnacht. 2s. 2s. 6d. in 1888 . 474
— W. C. *See Grimm's* (*J. L. C.*) "*Household Stories*" . . . 414
—— *See Grimm's* (*J. L. C. and W. C.*) "*Kinder-und Hausmärchen.*" G. E. Fasnacht. 2s. 2s. 6d. in 1888 474
Grote, J. A Few Words on Criticism. 1s. 6d. 77
Grove, G. Geography. History Primers. 1s. 319
—— A Dictionary of Music and Musicians. Vol. I. (𝔖) Single Parts. 3s. 6d. Double Parts. 7s. Parts XXIII.-XXV. 9s. Vols. 21s. . . 320
—— A Dictionary of Music and Musicians. Vol. II. (𝔖) . . . 380
——————————— III. (𝔖) . . . 435
——————————— IV. (𝔖) . . . 554
—— *See* "*Handel's* (*G. F.*) *Life*" 435
—— *See* "*Vacation Tourists in* 1861" 96
Grove. *See Youmans'* "*Modern Culture*" 165
Groves, H. C. Commentary on the Book of Genesis. 9s. . . . 77
Gruggen, F. J. Lawfulness and Obligation of Oaths. 3s. 6d. . . . 2
Guesses at Truth. By Two Brothers. 6s. Golden Treasury Edition. 4s. 6d. 159
Guest, E. Origines Celticae. 32s. 435
— M. J. Lectures on the History of England. 6s. 358
Guide to the Unprotected in every-day Matters relating to Property and Income. By a Banker's Daughter. 3s. 6d. 101
Guillemin, A. The Applications of Physical Forces. Vol. 36s. 21s. in 1879. Parts. 1s. each 320
—— The Forces of Nature. Vol. 31s. 6d. 21s. in 1877. Parts 1s. each . 236
Guisti, G. The Tuscan Poet Guiseppe Guisti. By Susan Horner. 7s. 6d. . 117
Guizot, F. P. G. Great Christians of France. Parts. 1s. each. Vol. 4s. 6d. and 4s. Altered to 6s. in 1878 187
—— *See Barante's* (*M. de*) "*A Memoir,*" *etc.* 155
Gull, W. W. *See Stokes's* (*W.*) "*Medicine in Modern Times*" . . . 196
Gulstonian Lectures for 1870. Maudsley, H., "Body and Mind." 5s. 6s. 6d. in 1873 208
——————— 1887. MacAlister, D., "The Nature of Fever." 1s. . 518
——————— *See* "*Goulstonian Lectures.*"
Guns. *See* "*Another Story of the Guns*" 113

PAGE
Gunton, G. Wealth and Progress. 6s. 532
Gustavus Adolphus. *See Trench* (*R. C.*) 139
Gwatkin, T. *See Demosthenes' "First Philippic"* 431
——— *"Oration on the Crown." Drake* (*B.*) . 15
Gwynne's Great Work, Owen. 2 Vols. 21s. 1 Vol. 6s. . . . 281

H., H. A. Mrs. Gander's Story. 3s. 6d. 414
— M. A. The Flowers of the Forest. 6d. 30
Haden, F. S. Earth to Earth. 1s. 281
——— An Answer to a Pamphlet on "Cremation." 6d. 281
—— Catalogue of the Etched Work. 16s. 380
—— *See Rembrandt's* (*P.*) *"Etched Work"* 366
Hadley, A. V. Christian Fellowship. 6d. 118
— J. Essays Philological and Critical. 16s. 247
—— Greek Grammar. 6s. 454
Hager, H. *See Hauff's* (*W.*) *"Die Karavane"* 474
Hailes, Lord. *See Minucius Felix* (*M.*) 26
Hailstone, H. *See Xenophon's "Hellenics." Books I. and II.* . . . 350
Hale, M. B. Transportation Question. 2s. 6d. 44
— W. G. *See Flagg's* (*I.*) *"Studies in Classical Philology"* . . . 552
Hales, J. W. Longer English Poems. 3s. 4s. 6d. in 1872 . . . 206
—— *See "Essays on a Liberal Education"* 157
—— *See Goldsmith's* (*O.*) *"The Traveller" and "Deserted Village"* . . 265
—— *See Spenser's* (*E.*) *"Complete Works." Globe Edition* . . . 196
—— *See Ward's* (*T. H.*) *"English Poets"* 389
Halifax, M. C. After Long Years. 10s. 6d. Altered to 6s. in 1876 . . 265
Hall, E. V. Our English Cathedrals. 6d. 358
— H. S., and Knight, S. R. Algebraical Exercises. 2s. 6d. . . . 492
——— Arithmetical Exercises. 2s. 6d. . . . 532
——— Elementary Algebra. 3s. 6d. 4s. 6d. with Answers 474
——— Higher Algebra. 7s. 6d. 514
——— Solutions to Higher Algebra. 10s. 6d. . . . 554
—— and Stevens, F. H. Euclid's Elements. Book I. 1s. . . . 554
——— Part I. containing Books I. and II. 2s. 514
——— Part II. containing Books III.-VI. 3s. 532
——— Parts I. and II. containing Books I.-VI. 4s. 6d. . . . 532
——— Books I.-IV. Cloth. 3s. Paper 2s. 6d. 555
— W. E. A Plan for the Reorganization of the Army. 1s. . . . 159
Hallam, G. H. *See Ovid's "Fasti"* 402
Hallward, R. F. Flowers of Paradise. 6s. 555
Halm, K. *See Cicero's "Orations against Catilina"* 219
——— *"Pro Lege Manilia"* 354
——— *"Pro Roscio Amerino"* 354
——— *"The Second Philippic"* 75
Halsted, G. B. Elements of Geometry. 12s. 6d. 492
Hamerton, P. G. Etching and Etchers. 31s. 6d. Second Edition. 21s. Third Edition. 105s. 172
—— French and English. 10s. 6d. 555
—— Human Intercourse. 8s. 6d. 455
—— The Intellectual Life. 10s. 6d. 247

PAGE
Hamerton, P. G. Painter's Camp in the Highlands. 2 Vols. 21s. 1 Vol. 6s. 88
—— Thoughts about Art. 8s. 6d. 248
— Mrs. P. G. *See "Cookery for English Households"* 115
Hamilton, A. H. A. Paris. 1s. 172
—— Rome. 2s. 172
— D. J. Pathology of Bronchitis. 8s. 6d. 435
—— Text-Book of Pathology. Vol. I. 25s. 555
— J. Above and Around. 2s. 6d. 398
—— Arthur's Seat. 6s. 187
—— On Truth and Error. 10s. 6d. Altered to 5s. in 1859 . . . 38
—— Bible Authority. (Extracted from "Truth and Error.") 6d. . . 38
—— Eternal Principles. (Extracted from "Truth and Error.") 6d. . . 38
—— The Priest. (Extracted from "Truth and Error.") 6d. . . . 38
—— Short Sermon. (Extracted from "Truth and Error.") 4d. . . 38
—— Verse Extracts. (Extracted from "Truth and Error.") 1s. . . 38
— R. Money and Value. 12s. 338
—— The Resources of a Nation. 10s. 6d. 101
— S. G. *See Homer's "Odyssey." Books XXI.-XXIV.* . . . 436
Hanbury, D. Science Papers. 14s. 300
—— *See Flückiger's (F. A.) "Pharmacographia"* 263
Hand-book to the Pictures in the Fitzwilliam Museum, Cambridge. By Mrs. Barrett. 2s. 6d. and 1s. 6d. 22
Handel, G. F. Life. By W. S. Rockstro. 10s. 6d. 435
Hannah Tarne. By M. E. Hullah. 4s. 6d. Altered to 2s. 6d. in 1885 . 435
Harbour Bar, The. 2 Vols. 21s. 1 Vol. 6s. 265
Harcourt, W. V. A Letter to the Right Hon. J. E. Headlam, on the Trial of Lieut.-Col. Crawley 118
—— *See Historicus* 101
Hardwick, C. Christ and other Masters. 4 Parts. 7s. 6d. each. 2 Vols. 15s. 1 Vol. 10s. 6d. 31
—— A History of the Christian Church. Middle Age. 10s. 6d. . . 22
—— Christian Church during the Reformation. 10s. 6d. . . . 38
—— Twenty Sermons for Town Congregations. 6s. 6d. . . . 22
Hardy, A. S. But Yet a Woman. 4s. 6d. and 1s. 435
—— Wind of Destiny. 12s. 492
— E. G. *See Juvenal's "Satires"* 438
—— *See Pliny's "Letters to Trajan"* 561
— H. J. Latin Reader. 2s. 6d. 532
— T. Wessex Tales. 2 Vols. 12s. 1 Vol. 6s. Altered to 3s. 6d. in 1889 . 532
—— The Woodlanders. 3 Vols. 31s. 6d. 1 Vol. 6s. Altered to 3s. 6d. in 1889 514
Hare, J. C. Charges, 1840-54. 31s. 6d. 39
—————— 1843, 1845, and 1846. 6s. 6d. 39
—— Charge delivered at Hastings, 1854. 1s. 38
—— Duty of the Church in Times of Trial. 3s. 6d. 7
—— Fragments of two Essays in English Philology. 3s. 6d. . . . 248
—— Letter to the Very Rev. the Dean of Chichester on Dr. Hampden. 4s. . 8
—— Miscellaneous Pamphlets. 12s. 39
—— Mission of the Comforter. 12s. 7s. 6d. in 1875 4
—— Portions of the Psalms. 2s. 6d. 39
—— Privileges imply Duties. 3s. 39
—— Sermons preacht in Herstmonceux Church. Second Series. 12s. . 10
—————— on Particular Occasions. 12s. 51
—— Thou shalt not bear False Witness. Letter to the "English Review. 2s. 11

PAGE
Hare, J. C. True Remedy for the Evils of the Age. 3s. 6d. 13
—— The Unity of Mankind in God 8
—— Victory of Faith. 5s. 6s. 6d. in 1874 39
—— Vindication of Luther. 7s. 40
—— and A. W. *See "Guesses at Truth"* 159
—— Two Sermons in Herstmonceux Church. By H. V. Elliott and J. N. Simpkinson. *See Elliott (H. V.)* 1s. 6d. 30
— T. Development of the Wealth of India. 1s. 6d. 77
Harley, J. The Old Vegetable Neurotics. 12s. 188
Harmonia. A Chronicle. 31s. 6d. 514
Harmonics. Spherical. *See Ferrers (N. M.)* 318
Harness Essay for 1877. Stokes, H. P., "An Attempt to determine the Chronological Order of Shakespeare's Plays." 4s. 6d. 347
Harper, T. Metaphysics of the School. Vol. I. 18s. 358
——————————— II. 18s. . . . 398
——————————— III. Part I. 12s. . . 455
Harperley Park, The Old Inmates of. *See Wilkinson (G. H.)* . . . 62
Harris, G. C. Sermons. 6s. 281
Harrison, A. A. Theory of Heat. 1s. 118
— F. Choice of Books. 6s. Large Paper. 15s. 492
—— *See "Cromwell (O.)"* 529
—— *See "Questions for a Reformed Parliament"* 162
— J. A Northern Lily. 31s. 6d. 492
Harry. 3s. 6d. 320
Harte, B. Cressy. 2 Vols. 12s. 1 Vol. 3s. 6d. 555
—— Heritage of Dedlow Marsh. 12s. 555
Hartley, W. N. Quantitative Analysis. 5s. 515
Harveian Oration, 1865. *See Acland (H. W.)* 130
——————— 1873. *See Rolleston (G.)* 253
Harvey, E. *See Cornaz's (S.) "Nos Enfants et Leurs Amis"* . . . 550
— W. Portrait. 5s. 338
Harwood, G. Coming Democracy. 6s. 415
—— Disestablishment. 12s. 300
—— From Within. 6s. 515
Hassard, A. Floral Decorations. 5s. 282
Hastings, W. By A. Lyall. 2s. 6d. 555
Hauff, W. Die Karavane. H. Hager. 2s. 6d. 3s. in 1888 . . . 474
Haughton, S. *See Stokes's (W.) "Medicine in Modern Times"*. . . 196
Hawkins, F. V. *See "Vacation Tourists and Notes of Travel in 1860"* . 82
Hawthorne, J. Laughing Mill. 10s. 6d. Second Edition. 6s. . . . 358
— N. By H. James. 2s. 6d. 1s. 6d. and 1s. in 1887 358
Haynes, F. O. Outlines of Equity. 10s. 51
Head of the Family, The. 6s. and 2s. in 1881 282
Headlam, J. E. *See Harcourt's (W. V.) "A Letter to," etc.* . . . 118
Healy, J. B. God is Light. 6d. 77
Heape, W. *See Foster's (M.) "Embryology"* 264
Heard, J. B. History of the Extinction of Paganism in the Roman Empire. 2s. 18
Hearn, W. E. Plutology. 14s. 118
Heartsease. By C. M. Yonge. 6s. 3s. 6d. in October 1888 . . . 118
Heat. *See Clausius (R.)* 354
—— *See Gordon (J. E. H.)* 280
—— *See Harrison (A. A.)* 118
—— *See Loewy (B.)* 535
—— *See Martineau (C. A.)* 384

PAGE
Heat. *See Shann* (*G.*) 328
—— *See Tait* (*P. G.*) 463
—— *See Todhunter's* (*I.*) "*Natural Philosophy.*" *Part II.* . . . 330
—— and Electricity. *See Turner* (*H. H.*) 483
Heaton, Mrs. C. W. *See Correggio* 297
—— *See* "*Durer's* (*A.*) *Life*" 204
—— *See Pletsch's* (*O.*) "*Happy Spring-Time*" 272
—— *See* "*Leonardo da Vinci*" 267
Hebert, C. Clerical Subscription. 7s. 6d. 89
—— A Reply to the Pamphlet of the Rev. W. G. Clark. 1s. . . . 206
Hebrews, Epistle to. *See Rendall* (*F.*) 442, 539
—— *See Westcott* (*B. F.*) 568
Hedderwick, J. Lays of Middle Age: and other Poems. 5s. . . . 57
—— *See Gray's* (*D.*) "*Luggie and other Poems*" 88
Heine, H. Ideas. 3s. 6d. 455
—— Trip to the Brocken. 3s. 6d. 398
—— Selections from Poetical Works. 4s. 6d. 338
———— C. Colbeck. 2s. 6d. 436
Heir of Redclyffe. By C. M. Yonge. 6s. 3s. 6d. in September 1888 . . 118
Helfenstein, J. Comparative Grammar of the Teutonic Languages. 18s. . 206
Hellenic Studies. *See* "*Journal of*" 381
Hellenica. *See Wright* (*J.*) 24
Helmholtz, H. L. F. Portrait. 5s. 300
Helps, A. Essays. F. J. Rowe and W. T. Webb. 2s. 6d. . . . 555
Hemming, G. W. Differential and Integral Calculus. 9s. . . . 8
—— Thoughts on the Fusion of Law and Equity. 1s. 248
Henfrey. *See Youmans'* "*Modern Culture*" 165
Henley, W. E. *See Ward's* (*T. H.*) "*English Poets*" 389
Henry II. By Mrs. J. R. Green. 2s. 6d. 533
— the Fifth. By A. J. Church. 2s. 6d. 556
——— Seventh. By J. Gairdner. 2s. 6d. 556
Hensley, L. Commemoration of Benefactors' Sermon, 1856. 1s. . . 44
Henslow, G. Frost Report. 4s. 515
—— Theory of Evolution. 6s. 248
— J. S. Questions on the Subject-Matter of Sixteen Lectures in Botany. 1s. . 16
—— Syllabus of a Course of Lectures on Botany. 1s. 6d. 8
—— Lessons in Elementary Botany. *See Oliver* (*D.*) 122
Herbert, George. *See Benson* (*E. W.*) 14
— Lady. *See Hubner's* (*J. A. Von*) "*Ramble Round the World*" . . 266
— T. M. Realistic Assumptions. 14s. 8s. 6d. in 1886 . . . 358
Herdman, W. A. Phylogenetic Classification of Animals. 4s. . . . 474
Hering, R. *See Ganguillet's* (*E.*) "*Formula for the Uniform Flow of Water*" . 553
Herodotus. Second Persian War. A. H. Cooke. 1s. 6d. . . . 358
—— I.-III. A. H. Sayce. 16s. 436
Herrick, R. Poems. Chrysomela. 4s. 6d. 320
Herschel, Sir J. *See Youmans'* "*Modern Culture*" 165
—— *See* "*Homer, The Iliad of*" 146
Hertel, Dr. Overpressure in High Schools in Denmark. 3s. 6d. . . 474
Hervey, Lord A. Charge, 1866. 1s. 146
———————— 1867. 6d. 159
———————— 1868. 6d. 172
—— The Genealogies of Our Lord and Saviour Jesus Christ. 10s. 6d. . . 22
—— Inspiration of Holy Scripture. 3s. 6d. 40
—— The Sacrifice of the Death of Christ. 6d. 132

PAGE

Hervey, Lord A. A Suggestion for supplying the Literary, Scientific, and Mechanics' Institutes of Great Britain and Ireland with Lecturers from the Universities. 1s. 31
— R. The Aarbergs. 21s. 118
—— Duke Ernest. 6s. 146
Hiatus. *See Outis* 192
Hickie, W. J. *See "Andocides de Mysteriis"* 467
Hicks, E. L. *See Bazely's (H.) "The Oxford Evangelist"* . . . 486
Hierurgia Anglicana. 13s. 8
Higginson, T. W. Malbone. 2s. 6d. 188
Hill, F. The Boarding-out System. 3d. 188
—— (Afterwards F. Davenport-Hill.) Children of the State. 5s. 6s. in 1889 172
—— *See Hill's "What we Saw in Australia"* 282
— F. H. *See "Questions for a Reformed Parliament"* 162
— M. D. The Recorder of Birmingham. A Memoir. 16s. . . . 338
— O. Homes of the London Poor. 3s. 6d. 1s. in 1883 . . . 282
—— Our Common Land. 3s. 6d. 320
— R. and F. What we Saw in Australia. 10s. 6d. 282
Hiller, F. *See "Mendelssohn's (F.) Letters and Recollections"* . . . 270
Hiorns, A. H. Iron and Steel Manufacture. 3s. 6d. 556
—— Elementary Metallurgy. 4s. 533
—— Practical Metallurgy and Assaying. 6s. 533
Historical Course for Schools. Doyle, J. America. 4s. 6d. . . . 280
—— Freeman, E. A. General Sketch, etc. 3s. 6d. 235
—— Hunt, W. Italy. 3s. 3s. 6d. in 1882 266
—— Macarthur, M. History of Scotland. 2s. 251
—— Payne, E. J. History of European Colonies. 4s. 6d. . . . 325
—— Sime, J. History of Germany. 3s. 274
—— Thompson, E. History of England. 2s. 6d. 254
—— Yonge, C. M. History of France. 3s. 6d. 371
— Selections. *See Sewell (E. M.)—Yonge (C. M.)* 178
Historicus. Letters on some Questions of International Law. 7s. 6d. . . 101
—— Additional Letters on some Questions of International Law. 2s. 6d. . 101
History. Alexandria. *See Kingsley (C.)* 25
—— America. *See Doyle (J.)* 280
—— Ancient. *See M'Lennan (J. F.)* 496
—— Atlas. *See Labberton (R. H.)* 476
—— Bengal. *See Lethbridge (E.)* 284
—— Bible. *See Westcott's (B. F.) "History of the Canon"* . . . 36
———— *"History of the English"* . . . 181
———— Old Testament. *See Maclear (G. F.)* . . . 134, 148
———— New Testament. *See Maclear (G. F.)* . . . 148, 160
—— British. *See Guest's (E.) "Origines Celticae"* 435
—— Christian Literature. *See Donaldson (J.)* 116
———— Missions. *See Maclear (G. F.)* 105
—— of Christian Names. By C. M. Yonge. 2 Vols. 21s. Altered to 12s. in 1878. 1 Vol. 7s. 6d. 118
—— Church. *See Hardwick's (C.) "Middle Age"* 22
———— *"The Reformation"* . . . 38
———— *See Simpson (W.)* 9
———— *See Trench (R. C.)* 330
———— *See Vaughan's (C. J.) "Church of the First Days"* . 128, 140
—— Common Prayer. *See Procter (F.)* 35
———— Elementary. *See Procter (F.)* . . . 94, 177

PAGE

History of Co-operation in the United States. 15s. 533
—— Ecclesiastical. *See Maurice (F. D.)* 26
—— Egyptian. *See "Early"* 76
—— English. *See Buckley (A. B.)* 509
———— *See "Cameos from"* . . 168, 219, 315, 353, 429, 510
———— *See Freeman's (E. A.) "Growth of the Constitution"* . . 235
———— *See Freeman's (E. A.) "Old English History"* . . . 186
———— *See "Boleyn (Anne)"* 449
———— *See Green's (J. R.) "Conquest"* 434
———— *"People." Vol. I.* 319
———— *II.* 338
———— *III.* 357
———— *IV.* 379
———— *"Making of England"* . . . 414
———— *"Readings." Part I.* . . . 357
———— *II.* . . . 357
———— *III.* . . . 357
———— *"Readings," etc. Complete* . . . 414
———— *"Short History of English People"* . . 265
———— *See Green's (J. R.)—Tait's (C. W. A.) "Short History of the English People." With Analysis. Part I.* . . . 531
———— *Do. Part II.* 554
———— *Do. Part III.* 554
———— *See Guest (M. J.)* 358
———— *See Hole's (C.) "Stemma," etc.* 133
———— *See Irving's (J.) "Annals of our Times"* . 188, 282, 359, 556
———— *See Lethbridge (E.)* 284
———— *See Norgate's (K.) "England under the Angevin Kings"* . 521
———— *See Palgrave (F.)* 122, 123
———— *See Seeley's (J. R.) "Expansion of England"* . . . 444
———— *See Sewell (E. M.) and Yonge (C. M.)* 178
———— *See Smith's (G.) "Three English Statesmen"* . . . 163
———— *See Tait (C. W. A.)* 347
———— *See Thompson (E.)* 254
———— *See Yonge's (C. M.) "Parallel History," etc.* . . . 229
———— *See Oliphant's (M. O. W.) "Literature"* . . . 421
—— European. *See Freeman's (E. A.) "Chief Periods"* . . . 491
———— *See Freeman (E. A.)* 235, 299
———— *See Freeman's (E. A.) "Four Oxford Lectures"* . . 530
———— *See Sewell (E. M.) and Yonge (C. M.)* . . . 211
———— *See Payne's (E. J.) "Colonies"* 325
—— Federal Government. *See Freeman (E. A.)* 101
—— Florence. *See Trollope (T. A.)* 255
—— Frederick Second. *See "Frederick II." Kington, T. L.* . . 88
—— French. *See Brook (S.)* 392
———— *See Hole's (C.) "Stemma," etc.* 133
———— *See Yonge (C. M.)* 350, 371
———— *See Yonge's (C. M.) "Parallel History," etc.* . . . 229
—— Germany. *See Sime (J.)* 274
—— Greece. *See Fyffe (C. A.)* 280
—— Huguenots. *See Poole (R. L.)* 386
—— India. *See Lethbridge (E.)* 284
———— *(R.)* 401
———— *See Ludlow (J. M.)* 51

PAGE

History. India. *See Wheeler (J. T.)* 389
——— *See Wheeler's (J. T.) "College History of India"* . . 544
—— Irish. *See Ingram's (T. D.) "Two Chapters of Irish History"* . . 534
——— *See Killen (W. D.)* 283
—— Italy. *See Hunt (W.)* 266
—— Jewish. *See Cassel (D.)* 429
—— Modern. *See Michelet (M.)* 287
—— Normandy. *See Palgrave (F.)* 122, 123
—— Ottoman. *See Freeman (E. A.)* 319
—— Oxford. *See Lyte (H. C. M.)* 495
—— Parsis. *See Karaka (D. F.)* 456
—— Renaissance. *See Pater (W. H.)* 252
—— Rome. *See Beesly (Mrs.)* 333
——— *See Bryce (J.)* 114
——— *See Bury's (J. B.) "Later Roman Empire"* . . . 549
——— *See Creighton (M.)* 279
——— *See Tacitus* 126
—— Saracens. *See Freeman (E. A.)* 299
—— Scandinavian. *See Otté (E. C.)* 271
—— Scotland. *See Macarthur (M.)* 251
—— Switzerland. *See Adams (F. O.) and Cunningham (C. D.)* . . 547
—— Tasmania. *See Fenton (J.)* 453
—— United States. *See Bancroft (G.)* 295
——— *See Eggleston (E.)* 551
——— *See Ludlow (J. M.) and Hughes (T.)* . . . 91
—— World. *See Lethbridge (E.)* 284
—— *See Freeman's (E. A.) "Greater Greece and Greater Britain"* . . 491
——— *"Historical Essays." First Series* . . . 221
——— *Second Series* . . 246
——— *Third Series* . . 356
——— *"Historical Study"* 491
—— *See Jennings' (A. C.) "Chronological Tables"* 534
—— *See Kingsley's (C.) "The Limits of Exact Science"* . . . 66
——— *"The Ancien Regime"* 159
—— *See "Napoleon I."* 224
—— *See Rogers (J. E. T.)* 195, 211
Hobart, Lord. Essays and Miscellaneous Writings. 25s. . . . 474
—— Political Essays. 6s. 146
—— The Salt Tax in Southern India. 1s. 339
— Mary, Lady. *See Hobart's (Lord) "Essays and Miscellaneous Writings"* . 474
Hobday, E. Cottage Gardening. 1s. 6d. 320
—— Villa Gardening. 6s. 515
Hodgson. *See Youmans' "Modern Culture"* 165
— F. Mythology for Versification. 3s. 89
—— Memoir. By J. T. Hodgson. 18s. 339
— F. C. British Influence in India. 2s. 101
—— *See Hodgson's (F. C.) "Mythology for Versification"* . . . 89
— J. T. *See Hodgson (F.)* 339
Hofmann, A. W. *See Liebig (J. Von)* 303
Hogan, M.P. 6s. 2s. in 1883 398
Holbrooke, G. O. *See Tacitus' "Annals"* 424
Holden, H. A. *See Cicero's "Pro Sestio"* 429
—— *See Plutarch's "Life of Themistokles"* 403
—— *See Xenophon's "Hieron"* 447

PAGE
Holden, H. A. *See Xenophon's "Oeconomicus"* 466
Hole, C. A Brief Biographical Dictionary. 2s. 6d. 4s. 6d. in 1875 . . 133
—— A Stemma of the Kings of France and England. 1s. . . . 133
Holiday Rambles by a Wife with Her Husband. 6s. 380
Holland, P. Earnest Thoughts. 3s. 6d. 266
— T. E. Lecture on Albericus Gentilis. 2s. 266
—— Treaty Relations of Russia and Turkey. 2s. 320
Hollingworth, H. The Search of Science. 1s. 300
Hollway-Calthrop, H. C. *See Ariosto's "Paladin and Saracen"* . . 408
Holmes, E. *See "Berlioz's (H.) Autobiography"* 449
— O. W. Elsie Venner. 6s. 77
—— Illustrated Poems. 16s. 474
—— Junr. Common Law. 12s. 415
— R. *See "Berlioz's (H.) Autobiography"* 449
Home, C. Blanche Lisle and other Poems. 4s. 6d. 65
—— Lesley's Guardians. 31s. 6d. 119
Homer. Iliad. Book I. J. Bond and A. S. Walpole. 1s. 6d. . . 455
———— Translated by J. F. W. Herschel. 18s. . . . 146
———— Book XVIII. S. R. James. 1s. 6d. 415
———— Translated by A. Lang, W. Leaf, and E. Myers. 12s. 6d. . 436
———— Vol. I. W. Leaf. 14s. 492
———— II. Books XIII.-XXIV. W. Leaf. 14s. . . 533
———— Books I.-VI. Translated by I. C. Wright. 5s. . . 57
———— VII.-XII. do. 5s. . . 77
———— XIII.-XVIII. do. 5s. . . 119
———— Vol. I. Books I.-XII. do. 10s. 6d. . . 77
———— Story of Achilles. J. H. Pratt and W. Leaf. 6s. . . 380
—— Odyssey. Book I. J. Bond and A. S. Walpole. 1s. 6d. . . 436
———— Translated by S. H. Butcher and A. Lang. 10s. 6d. 4s. 6d. in 1887. Altered to 6s. in 1888. Large Paper Edition. 16s. 358
———— Books I.-XII. Translated by Earl of Carnarvon. 7s. 6d. . 492
———— XXI.-XXIV. S. G. Hamilton. 3s. 6d. . . 436
———— The Narrative of Odysseus. J. E. B. Mayor. Part I. 3s. . 248
———— Book IX. J. E. B. Mayor. 2s. 6d. 455
—— Primer. W. E. Gladstone. 1s. 339
—— Synchronism. *See Gladstone (W. E.)* 300
—— Dictionary. *See Autenrieth (G.)* 314
—— Problem of the Homeric Poems. *See Geddes (W. D.)* . . . 337
Hon. Miss Ferrard. *See Ferrard.* 6s. 2s. in 1883 396
Honyman-Gillespie Lectures. Cazenove, J. G., "Being and Attributes of God." 5s. 487
Hood, T. Pleasant Tale of Puss and Robin. 3s. 6d. 221
— W. P. On Bone-Setting. 4s. 6d. 221
Hook, W. F. Sermons preached during Lent, 1864. *See Wilberforce (S.)* . 129
Hooker, J. D. Botany. Science Primers. 1s. 301
—— The Student's Flora of the British Islands. 10s. 6d. . . . 206
—— Portrait. 5s. 301
—— *See Youmans' "Modern Culture"* 165
—— and Ball, J. Journal of a Tour in Marocco. 21s. . . . 339
Hoole, C. H. Classical Element in the New Testament. 10s. 6d. . . 533
Hooper, G. *See "Questions for a Reformed Parliament"* . . . 162
—— *See "Wellington, Duke of"* 567
— W. H. Marks on Pottery and Porcelain. 4s. 6d. 301
Hope, F. J. Gardens and Woodlands. 6s. 398
Hopes and Fears. By C. M. Yonge. 6s. 3s. 6d. in October 1888 . . 119

PAGE
Hopkins, E. Autumn Swallows. 6s. 436
—— Rose Turquand. 2 Vols. 21s. 1 Vol. 6s. 301
Hoppus, M. A. M. Great Treason. 9s. 436
Horace. Epistles. A. S. Wilkins. 6s. 475
—— Select Epodes and Ars Poetica. H. A. Dalton. 1s. 6d. . . . 455
—— The Odes. By R. M. Hovenden. 4s. 6d. 266
———— Books I.-IV. T. E. Page. 6s. 437
———— Book I. do. 2s. 437
———— II. do. 2s. 437
———— III. do. 2s. 455
———— IV. do. 2s. 437
———— I. do. Elementary Classics. 1s. 6d. . 359
———— II. do. do. 1s. 6d. . 398
———— III. do. do. 1s. 6d. . 415
———— IV. do. do. 1s. 6d. . 437
—— Studies Literary and Historical in the Odes. By A. W. Verrall. 8s. 6d. 455
—— Satires. A. Palmer. 6s. 437
———— and Epistles. W. J. F. V. Baker. 1s. 6d. 380
—— Word for Word. By W. T. Thornton. 7s. 6d. 339
—— Works. Translated by J. Lonsdale and S. Lee. Globe Edition. 3s. 6d. . 248
—— Life and Character. By R. M. Hovenden. 4s. 6d. . . . 320
———— Supplement. By R. M. Hovenden . . . 321
———— Second Supplement. By R. M. Hovenden . . 339
Horner, S. *See Guisti's* (*G.*) "*The Tuscan Poet*" 117
Horsfall, T. C. Study of Beauty and Art in Large Towns. 6d. . . 437
Hort, F. J. A. Letter to Rev. J. Ll. Davies on the Tenure of Fellowships . 44
—— Thoughts on the Revised Code. 1s. 89
—— Two Dissertations. 7s. 6d. 301
—— *See* "*Acts of the Apostles.*" *Page* (*T. E.*) 485
—— *See Westcott's* (*B. F.*) "*New Testament in the Original Greek*" . . 484
—— *Ditto. Vol. I.* 407
—— *Ditto. Vol. II.* 407
Horton, S. D. The Silver Pound and England's Monetary Policy. 14s. . 515
—— The Parity of Moneys. *See Amicus Curiae.* 2s. . . . 526
Hosea. *See Drake* (*W.*) 21
Hoskyns, C. W. *See* "*Systems of Land Tenure*" 212
Houghton, Lord. *See* "*Essays on a Liberal Education*" . . . 157
—— *See* "*Essays on Reform*" 158
—— (Milnes, R. M.) *See Gray's* (*D.*) "*Luggie and other Poems*" . . 88
—— *See Ward's* (*T. H.*) "*English Poets*" 389
House of Lords. *See* "*Fifty Years,*" *etc.* 396, 397
Hovenden, R. M. *See* "*Horace's Life and Character*" . . . 339
———————— *Supplement* . . 321
———————— *Second Supplement* . 339
—— *See Horace's* "*Odes*" 266
How, W. W. *See Wilbraham's* (*F. M.*) "*Sere and Yellow Leaf*" . . 466
Howard, H. E. J. The Book of Genesis. 8s. 6d. 31
—— Books of Exodus and Leviticus. 10s. 6d. 44
———— Numbers and Deuteronomy. 10s. 6d. 45
— J. Tenant Farmer. 1s. 359
—— Practical Politics. Complete Volume. 6s. 398
Howes, G. B. Atlas of Elementary Biology. 14s. 475
—— *See Huxley's* (*T. H.*) "*Elementary Biology*" 282
— J. G. Humble Yourselves in the Sight of the Lord. 6d. . . . 77

PAGE

Howitt, A. W. *See Fison's (L.) "Kamilaroi and Kurnai"* . . . 397
Howson, E. W. *See Vergil. Books II. and III.* 406
— J. S. Before the Table. 7s. 6d. 282
—— The Position of the Priest. 2s. 6d. 321
—— *See Rimmer's (A) "Ancient Streets," etc.* 327
Hozier, H. M. The British Expedition to Abyssinia. 9s. . . . 188
—— The Invasions of England. 28s. 301
—— The Seven Weeks' War. 2 Vols. 28s. 1 Vol. 6s. . . . 159
Hübner, E. *See Mayor's (J. E. B.) "Bibliographical Clue to Latin Literature"* 287
Hubner, J. A. Von. Ramble Round the World. 2 Vols. 25s. 1 Vol. 6s. . 266
Hudson, E. T. Hours of Reflection 2
Hughes, T. Account of the Lock-out of Engineers. 1s. . . . 65
—— Alfred the Great. Parts. 1s. each. Vol. 4s. 6d. and 4s. 6s. in 1877 . 188
—— Church Reform and Defence 515
—— *See Fraser's (J.) "A Memoir"* 513
—— A Layman's Faith. 2d. 173
—— *See Livingstone (D.)* 557
—— *See Macmillan's (D.) "Memoir"* 418
—— Manliness of Christ. 4s. 6d. 359
—— Memoir of a Brother. 5s. 249
—— The Old Church. 6s. 339
—— Tracts for Priests and People. No. I. Religio Laici. 1s. . . 78
—— Rugby Tennessee. 4s. 6d. 399
—— *See "Scouring of the White Horse"* 60
—— *See "Tom Brown's Schooldays"* 48
—— *See "Tom Brown at Oxford"* 82
—— *See Ludlow's (J. M.) "History of the United States."* 8s. 6d. . . 91
—— Gone to Texas. 4s. 6d. 456
—— Manual for Co-operators. 3s. 6d. 399
—— *See Maurice's (F. D.) "Friendship of Books"* 270
— Miss. *See Kari's "Madame Tabby's Establishment"* . . . 493
Hugessen, E. H. K. *See Knatchbull-Hugessen (E. H.)*
Hugh Crichton's Romance. *See "Crichton."* 3 Vols. 31s. 6d. 1 Vol. 6s. . 279
Hughlings-Jackson, J. *See "Brain"* 334
Huish, M. B. Year's Art. 2s. 6d. each 380
Hulbert, C. A. The Gospel revealed to Job. 12s. 22
Hull, E. Building and Ornamental Stones. 12s. 236
Hullah, J. Music in the House. 2s. 6d. 321
—— The Song Book. 4s. 6d. 146
—— *See Neale's (J. M.) "Two Festival Hymns"* 176
—— *See Palmer's (R.) "Book of Praise Hymnal." With Music* . . 177
— M. E. *See "Hannah Tarne"* 435
Hulsean Lectures for 1845. Trench, R. C., "Fitness of Holy Scripture for unfolding the Spiritual Life of Men." 5s. 3
———— 1846. Trench, R. C., "Christ the Desire of All Nations." 5s. 5
———— 1845 and 1846. Trench, R. C. 7s. 5s. in 1854. 7s. 6d. in 1880 7
———— 1857. Swainson, C., "The Creeds of the Church." 9s. 53
———— 1865. Moorhouse, J., "Our Lord Jesus Christ the Subject of Growth in Wisdom." 5s. 149
———— 1869. Venn, J., "On some of the Characteristics of Belief." 6s. 6d. 213

PAGE

Hulsean Lectures for 1870. Farrar, F. W., "The Witness of History to Christ." 5s. 220
——— 1875. Vaughan, E. T., "Some Reasons of Our Christian Hope." 6s. 6d. 312
—— Prize Essay, 1844. Gruggen, F. J., "Lawfulness and Obligation of Oaths." 3s. 6d. 2
——— 1845. Babington, C., "The Influence of Christianity in Promoting the Abolition of Slavery in Europe." 5s. . . 3
——— 1848. Wroth, H. T., "Mohammedanism considered in Relation to the Christian Evidences." 3s. 12
——— 1850. Mackenzie, H., "The Christian Clergy of the First Ten Centuries." 6s. 6d. 32
——— 1851. Heard, J. B., "The History of the Extinction of Paganism in the Roman Empire." 2s. . . . 18
——— 1852. Bolton, W. J., "The Evidences of Christianity." 6s. . 21
——— 1854. Kennedy, C. M., "Influence of Christianity upon International Law." 4s. 40
——— 1857. Maclear, G. F., "The Cross and the Nations." 2s. . 51
Hultsch, F. *See Polybius' "Histories." Shuckburgh (E. S.)* . . . 562
Hume, D. By T. H. Huxley. 2s. 6d. 1s. 6d. and 1s. in 1887 . . 359
Humphreys, E. R., and Jeffery, H. M. Exercitationes Iambicæ. 5s. 6d. . 25
Humphry, G. M. On the Coagulation of the Blood. 2s. 6d. . . . 57
—— The Human Foot and the Human Hand. 4s. 6d. 78
—— A Treatise on the Human Skeleton. 28s. Altered to 14s. in 1880 . 51
—— Hunterian Oration. 2s. 6d. 359
—— Limbs of Vertebrate Animals. 5s. 65
—— Observations in Myology. 6s. 236
—— Journal of Anatomy and Physiology 146
Hunt, J. G. *See Seiler's (C.) "Micro-Photographs in Histology"* . . 308
— W. History of Italy. 3s. 3s. 6d. in 1882 266
— W. M. Talks about Art. 3s. 6d. 339
Hunter, H. St. J. Key to Differential Calculus. *See Todhunter's (I.)* . . 543
—— Key to Todhunter's Integral Calculus. *See Todhunter (I.)* . . 566
— W. W. *See Lockyer's (J. N.) "Cycle of Sun-spots," etc.* . . . 362
Hunterian Oration for 1879. G. M. Humphry. 2s. 6d. . . . 359
Huss, H. C. O. System of Oral Instruction in German. 5s. . . . 456
Hussey, E. L. Accidents to Volunteers. 6d. 147
Hutton, R. H. Essays Theological and Literary. 2 Vols. 18s. . . 380
—— Literary Essays. 6s. 533
—— Modern Guides of English Thought in Matters of Faith. 6s. . . 515
—— *See Scott (W.)* 346
—— Theological Essays. 6s. 533
—— and Maurice, F. D. Tracts for Priests and People. No. XIV. "The Incarnation and Principles of Evidence." By R. H. Hutton. Letter by F. D. Maurice. 1s. 89
—— *See "Essays on Reform"* 158
Huxley, T. H. American Addresses. 6s. 6d. 321
—— Critiques and Addresses. 10s. 6d. 249
—— Lessons in Elementary Physiology. 4s. 6d. 147
—— Essays selected from Lay Sermons, Addresses, and Reviews. 2s. and 1s. . 221
—— *See Hume (D.)* 359
—— Lay Sermons, Addresses, and Reviews. 10s. 6d. Second Edition. 7s. 6d. 206
—— Introductory Primer. 1s. 381
—— Physiography. 7s. 6d. 6s. in 1880 321

PAGE

Huxley, T. H. Science and Culture. 10s. 6d. 399
—— Portrait. 5s. 249
—— and Martin, H. N. Elementary Biology. 6s. 10s. 6d. in December 1887 282
—— *See Alcock's* (*T.*) "*Questions on T. H. Huxley's Physiology*" . . 166
—— *See Darwin* (*C.*) 411
—— *See Howes'* (*G. B.*) "*Atlas of Elementary Biology*" . . . 475
—— *See Youmans'* "*Modern Culture*" 165
Huyshe, G. L. Red River Expedition. 10s. 6d. Second Edition. 6s. . 221
Hyacinthe, Father. Appel aux Évêques Catholiques. 1s. . . . 222
—— France et Allemagne. 1s. 222
—— Catholic Reform. 7s. 6d. 266
Hyacinthe-Loyson, Madame. *See Hyacinthe's* (*Father*) "*Catholic Reform.*" 7s. 6d. 266
Hyde, Mary A. How to Win our Workers. 1s. 6d. 89
Hydrodynamics, New Equation in. *See Moon's* (*R.*) "*Challis* (*Prof.*) *and Tardy* (*Prof.*)" 14
Hydrostatics and Mechanics. *See Girdlestone* (*W. H.*) 88
—— Elementary. *See Phear* (*J. B.*) 19
—— for Beginners. *See Sanderson* (*F. W.*) 563
—— Treatise on. *See Smith* (*J. H.*) 179
Hymers, J. Analytical Geometry of Three Dimensions. 10s. 6d. . . 8
—— J. Plane and Spherical Trigonometry. 8s. 6d. 6
Hymnal, Book of Praise. *See Palmer* (*R.*) 162, 177
Hymni Ecclesiae. 7s. 6d. 133
Hymns. *See* "*Hymni Ecclesiae*" 133
—— Book of Praise Hymnal. *See Palmer* (*R.*) 162, 177
—— *See* "*Psalms and Hymns for Use in King's School, Sherborne*" . . 162
—— and Psalms for Public Worship. *See Thrupp* (*J. F.*) . . . 24
—— for Private Use. *See Wolfe* (*A.*) 84
—— for Public Worship. *See Wolfe* (*A.*) 72, 84
Hyperides. Oration of Hyperides against Demosthenes. C. Babington. 6s. 6d. 13

IBBETSON, W. J. Mathematical Theory of Perfectly Elastic Solids. 21s. . 515
Iddings, J. P. *See Rosenbusch* (*H.*) 539
Ignatius, S. *See Lightfoot's* (*J. B.*) "*Apostolic Fathers.*" *Part II.* . . 476
Ignotus. Culmshire Folk. 31s. 6d. 249
Illingworth, J. R. Sermons in a College Chapel. 5s. 399
Imitation of Christ, The. *See Benham* (*W.*) 7s. 6d. 258
Imitatione, de, Christi. *See* "*De Imitatione Christi.*" 7s. 6d. . . 157
Impey, E. *See* "*Nuncomar, The Story of*" 478
Ince, J. *See Hanbury's* (*D.*) "*Science Papers*" 300
— W. Religious Aspects of Nature. 1s. 359
Indian Text-Books. *See Macmillan's* "*Series of Text-Books for Indian Schools.*"
Ingleby, C. M. Outlines of Theoretical Logic. 3s. 6d. . . . 40
Inglis, J. ("Maori"). Our Australian Cousins. 14s. 381
Ingram, T. D. The Legislative Union of Great Britain and Ireland. 10s. 6d. 516
—— Two Chapters of Irish History. 6s. 534
In Memoriam. *See Tennyson* 482, 505
Inside Paris during the Siege. By an Oxford Graduate. 7s. 6d. . . 222
International Encyclopædia of Surgery. *See Ashhurst* (*J.*) . . . 408
In the Fir-Wood. 7s. 6d. 147
Ionia. *See* "*Antiquities of*" 391, 426
Ireland. *See* "*Few Words about*" 132

PAGE
Ireton, P. The Broken Troth. 12s. 78
Irons, W. J. The Bible and its Interpreters. 3s. 6d. 133
Irving, B. A. Egypt and the Bible. 2s. 22
— J. The Annals of our Time. Vol. I. 18s. 16s. in 1871. 18s. in 1880 . 188
——————— II. 18s. 556
—— Supplement to the Annals of Our Time, 1871-74. 4s. 6d. . . 282
—— Second do. do. 4s. 6d. 359
—— Third do. do. 9s. 556
— W. Old Christmas. 6s. 282
——————— 6d. 415
——————— and Bracebridge Hall. 21s. 493
—— Bracebridge Hall. 6s. 321
——————— 6d. 415
Isaiah. *See Arnold's* (*M.*) "*Bible Readings*" 231
—— XL.-LXVI. *See Arnold* (*M.*) 277
—— of Jerusalem. *do.* 427
—— Commentary on the Book of. *See Birks* (*T. R.*) 333
—— *See Cheyne* (*T. K.*) 169, 203
Island on the Mere, The. 1s. 6
Ismay's Children. 3 Vols. 31s. 6d. 1 Vol. 2s. 516
Italy and Vienna. *See* "*Letters from*" 18

J., W. Questions of Conscience. 1d. 1
Jackson, B. First Steps to Greek Prose Composition. 1s. 6d. . . 283
—— Key to Greek Prose Composition. First Steps. 3s. 6d. . . . 399
—— Second Steps to Greek Prose Composition. 2s. 6d. . . . 381
—— Key to Greek Prose Composition. Second Steps. 3s. 6d. . . 415
— Helen. Ramona. 2 Vols. 12s. 1 Vol. 2s. 456
— Henry. *See Clark's* (*W. G.*) "*Journal of Philology*" . . . 169
— J. S. Geometrical Conic Sections. 4s. 6d. 236
—— *See Ferrers's* (*N. M.*) "*Solutions of the Cambridge Senate-House Problems*, 1848-51." 15s. 6d. 15
Jacob, G. L. *See* "*Brooke* (*J.*), *Raja of Sarawak*" 295
— J. A. Building in Silence. 6s. 283
Jahn, O. *See Mayor* (*J. E. B.*) *Juvenal* 23
James, Henry. Novels and Tales. 14 Vols. 21s. 438
—— American. 6s. 359
——————— 2 Vols. 4s. 3s. and 2s. 438
—— Aspern Papers. Louisa Pallant. The Modern Warning. 2 Vols. 12s. 534
—— The Bostonians. 3 Vols. 31s. 6d. 1 Vol. 6s. 493
—— Confidence. 2s. 1s. 6d. and 1s. 438
—— Daisy Miller. International Episode. Four Meetings. 2 Vols. 21s. 1 Vol. 6s. 2s. in 1888 360
—— Daisy Miller. Four Meetings. Longstaff's Marriage. Benvolio. 2s. 1s. 6d. and 1s. 438
—— The Europeans. 2 Vols. 21s. 1 Vol. 6s. 340
——————— 2s. 1s. 6d. and 1s. 438
—— French Poets and Novelists. 8s. 6d. 4s. 6d. in 1884 . . . 340
—— International Episode. The Pension Beaurepas. The Point of View. 2s. 1s. 6d. and 1s. 438
—— London Life. The Patagonia. The Liar. Mrs. Temperly. 2 Vols. 12s. 1 Vol. 3s. 6d. 556
—— Madonna of the Future. 2 Vols. 21s. 1 Vol. 6s. 2s. in 1888 . . 360

PAGE

James, Henry. Madonna of the Future. A Bundle of Letters. The Diary of a Man of Fifty. Eugene Pickering. 2s. 1s. 6d. and 1s. . . 438
—— Partial Portraits. 6s. 534
—— Portrait of a Lady. 3 Vols. 31s. 6d. 1 Vol. 6s. . . . 400
———————— 6s. 4s. 6d. and 3s. 438
—— Portraits of Places. 7s. 6d. 438
—— The Princess Casamassima. 3 Vols. 31s. 6d. 1 Vol. 6s. 2s. in 1888 . 493
—— The Reverberator. 2 Vols. 12s. 1 Vol. 6s. 534
—— Roderick Hudson. 3 Vols. 31s. 6d. 1 Vol. 6s. 2s. in 1888 . . 360
———————— 2 Vols. 4s. 3s. and 2s. 438
—— Siege of London. Madame de Mauves. 2s. 1s. 6d. and 1s. . . 438
—— Stories Revived. The Author of "Beltraffio." Pandora. The Path of Duty. A Day of Days. A Light Man. Georgina's Reasons. A Passionate Pilgrim. A Landscape Painter. Rose-Agathe. Poor Richard. The Last of the Valerii. Master Eustace. The Romance of Certain Old Clothes. A Most Extraordinary Case. 3 Vols. 31s. 6d. 2 Vols. 6s. each 475
—— Tales of Three Cities. 4s. 6d. 456
—— Washington Square. 2s. 1s. 6d. and 1s. 438
—— Washington Square. The Pension Beaurepas. Bundle of Letters. 2 Vols. 21s. 1 Vol. 6s. 2s. in 1888 400
—— *See Hawthorne* (*N.*) 358
— H. A. School Ideals. 6s. 516
— S. R. *See Homer. Book XVIII.* 415
— W. M. British in India. 12s. 6d. 415
Jameson, F. J. The Analogy between the Miracles and Doctrines of Scripture. 2s. 18
—— Brotherly Counsels to Students. 1s. 6d. 57
—— Life's Work in Preparation and in Retrospect. 1s. 6d. . . . 102
—— Principles of the Solution of the Senate-House "Riders." 7s. 6d. . 16
Janet's Home. By A. Keary. 2 Vols. 21s. 6s. in 1864. 2s. 6d. in 1871. 6s. in 1882. 2s. in 1885 102
Jardine, R. Psychology of Cognition. 6s. 6d. 266
Jeans, G. E. Haileybury Chapel and other Sermons. 3s. 6d. . . . 493
—— *See Cicero, "Life and Letters"* 375
———————— *"Select Letters"* 410
———————— *"Stories of Roman History"* 450
Jebb, R. C. An Address to the Students of the Cambridge School of Art. 1s. 283
—— The Attic Orators from Antiphon to Isaeos. 25s. 301
———————— Remarks on an Article by J. P. Mahaffy. 2s. 302
———————— A Rejoinder to Prof. Mahaffy's "Reply." 1s. 321
—— Greek Literature. Literature Primers. 1s. 321
—— Modern Greece. 5s. 381
—— Selections from the Attic Orators. 12s. 6d. Second Edition. 6s. . 381
—— *See Bentley* (*R.*) 409
—— *See "Theophrastus, The Characters of"* 212
— Dr. Cambridge in the Seventeenth Century. Part I. By J. Ferrar and Dr. Jebb. Edited by J. E. B. Mayor. *See Ferrar* (*N.*) 7s. 6d. . . 30
Jeffery, H. M. Exercitationes Iambicæ. *See Humphreys* (*E. R.*) 5s. 6d. . 25
Jelf, Rev. Dr., A Letter to. *See Maurice's* (*F. D.*) *"The Word Eternal," etc.* . 23
Jellett, J. H. Efficacy of Prayer. 5s. 360
—— The Elder Son. 6s. 493
—— Subjective Evidences of Christianity. 1s. 236
—— Theory of Friction. 8s. 6d. 236
Jenkins, E. *See Newcastle's* (*Duke and Duchess*) *"Cavalier and his Lady"* . 239

PAGE
Jennings, A. C. Chronological Tables. 5s. 534
—— The Psalms. Vol. I. 10s. 6d. 322
—————— II. 10s. 6d. 322
—————— Books III. and IV. (Psalms lxxiii. to cvi.) 6s. . . 283
—————— Book V. (Psalms cvii. to cl.) 6s. 302
Jephson, J. M. *See Shakespeare's (W.) "Tempest"* . . . 125
Jeremie, J. A. *See Butler's (W. A.) "Sermons." Second Series* . . 37
Jerningham's Journal. *See Mrs.* 192
Jessopp, A. A Manual of the Greek Accidence. 3s. 6d. . . . 133
Jest Book, The. *See Lemon (M.)* 120
Jevons, H. A. *See Jevons's (W. S.) "Letters and Journal"* . . . 493
— W. S. The Coal Question. 10s. 6d. 133
—— Elementary Lessons in Logic. 3s. 6d. 206
—— Investigations in Currency and Finance. 21s. 456
—— Letters and Journal. 14s. 493
—— Logic. Science Primers. 1s. 302
—— Methods of Social Reform. 10s. 6d. 438
—— Political Economy. 1s. 340
—— Principles of Science. 25s. Second Edition. 12s. 6d. . . . 267
—— State in Relation to Labour. 3s. 6d. 415
—— Studies in Deductive Logic. 6s. 381
—— Substitution of Similars. 2s. 6d. 188
—— Theory of Political Economy. 9s. 10s. 6d. in 1879 . . . 222
—— *See Cossa's (L.) "Guide," etc.* 375
—— *See "Essays and Addresses"* 262
Jex-Blake, S. Care of Infants. 1s. 456
—— A Visit to some American Schools and Colleges. 6s. . . . 159
—— *See "Woman's Work and Woman's Culture"* 200
Job, The Gospel Revealed to. *See Hulbert (C. A.)* 22
John, S. *See "Choice Notes on the Gospel"* 184
—— Gospel of. *See Maurice (F. D.)* 45
—— Epistles of. *See Maurice (F. D.)* 45
John Inglesant. 2 Vols. 8vo. 24s. 2 Vols. Globe 8vo. 12s. 1 Vol. 6s.
Handmade Paper Edition. 2 Vols. 25s. 399
Johnson, G. *See "Lectures to Ladies," etc.* 32
— S. Six Chief Lives. Edited by M. Arnold. 6s. 4s. 6d. in 1886 . . 340
—— By L. Stephen. 2s. 6d. 1s. 6d. and 1s. in 1888 340
— S. W. How Crops Grow. 8s. 6d. 189
— W. *See "Essays on a Liberal Education"* 157
— W. E. Treatise on Trigonometry. 8s. 6d. 556
— W. W. Curve Tracing. 4s. 6d. 475
—— Treatise on Integral Calculus. 8s. Altered to 9s. in 1888 . . 438
—— Ordinary and Partial Differential Equations. 15s. 556
—— *See Rice's (J. M.) "Differential Calculus"* . . . 442
—————————— Abridged Edition . . 442
Johnstone, A. J. H. *See Hope's (F. J.) "Gardens and Woodlands"* . . 398
Jókai, M. The New Landlord. Translated by A. J. Patterson. 21s. . . 173
Jolly, W. *See Combe's (G.) "Education"* 354
Jonah. *See Drake (W.)* 21
Jones, A. V. *See Cicero's "Stories of Roman History"* . . . 450
— C. A. Algebraical Exercises. C. A. Jones and C. H. H. Cheyne. 2s. 6d. . 133
—— Solutions to ditto. W. Failes. 516
— D. E. Examples in Physics. 3s. 6d. 534
— F. Practical Chemistry. 2s. 6d. 237

PAGE

Jones, F. Questions on Chemistry. 3s. 360
— H. The Church of England and Common Sense. 3s. 6d. . . . 119
—— Sermon to the St. Luke's Artisan Rifles. 1d. 66
— J. H. If they hear not Moses and the Prophets. 2s. 6d. . . . 4
— Ll. *See "Questions for a Reformed Parliament"* 162
— W. B. Life's Work in Ireland. 6s. 381
Joubert, J. Pensées. 5s. 322
Joule, J. P. Portrait. 5s. 360
Journal of Anatomy and Physiology. *See Humphry (G. M.)* . . . 146
—— Cambridge Mathematical. *See Cambridge* 3
—— of Classical and Sacred Philology 25
—— of the East India Association 159
—— of Economics. *See "Quarterly"* 502
—— of Hellenic Studies 381
—— of Philology. *See Clark (W. G.)* 169
—— of Physiology 340
—— of Royal Horticultural Society. Frost Report. *See Henslow (G.)* . 515
———————— Pears Report. *See Barron (A. F.)* . 508
Judge, Retired. *See "Bumblebee Bogo's Budget"* 509
Justin Martyr. Dialogue with Trypho the Jew. Translated by H. Brown. 9s. 5
Juvenal. Satires. E. G. Hardy. 5s. 438
—— Satires X. XI. J. E. B. Mayor. 3s. Altered to 3s. 6d. in 1881 . . 360
———— XII.-XVI. J. E. B. Mayor. 3s. 6d. Altered to 4s. 6d. in 1881 360
—— Thirteen Satires. J. E. B. Mayor. 10s. 6d. Vol. I. Part I. 3s. 6d. Part II. 3s. 6d. Vol. I. Complete. 7s. 6d. 10s. 6d. in 1886. Supplement. 5s. Vol. II. 10s. 6d. . 23
———————— Translated by H. A. Strong, A. Leeper, J. E. B. Mayor. 3s. 6d. 416

K., G. H. *See "Vacation Tourists and Notes of Travel in 1860"* . . 82
Kane, W. F. de V. European Butterflies. 10s. 6d. 475
—— List of European Rhopalocera. 1s. 475
Kant, I. Critical Philosophy. By J. P. Mahaffy and J. H. Bernard. Vol. I. 7s. 6d. Vol. II. 6s. 556
—— Critique of Pure Reason. Vol. I. 16s. 400
———————— II. 16s. 400
—— Life. By J. H. W. Stuckenberg. 14s. 416
Karaka, D. F. History of the Parsis. 36s. 456
Kari. Madame Tabby's Establishment. 4s. 6d. 493
Kay, H. de. *See "Millet's (J. F.) Life"* 401
— W. St. Paul's Two Epistles to the Corinthians. 9s. . . . 516
— W. E. *See Landauer's (J.) "Blowpipe Analysis"* 361
Kaye, W. F. J. A Sermon preached at Moulton. 6d. 249
Keary, A. Castle Daly. 3 Vols. 31s. 6d. 2 Vols. 21s. 1 Vol. 6s. 3s. 6d. in 1889 283
—— *See "Clemency Franklyn."* 2 Vols. 21s. 1 Vol. 6s. in 1867. 2s. 6d. in 1871. 2s. in 1888 144
—— Doubting Heart. 3 Vols. 31s. 6d. 1 Vol. 6s. 361
—— *See "Early Egyptian History for the Young."* 5s. . . . 76
—— *See "Janet's Home."* 2 Vols. 21s. 1 Vol. 6s. 2s. 6d. in 1871. 6s. in 1882. 2s. in 1885 102
—— Nations Around. 4s. 6d. 206
—— Oldbury. 3 Vols. 31s. 6d. 1 Vol. 6s. 2s. in 1888 . . . 189
—— York and a Lancaster Rose. 6s. 2s. in 1888 302
—— Memoir. By E. Keary. 6s. 4s. 6d. in 1883 416

PAGE
Keary, A., and E. The Heroes of Asgard. 4s. 6d. 2s. 6d. in 1880 . . 222
——— Little Wanderlin. 3s. 6d. 2s. 6d. in 1872 . . . 133
— E. The Magic Valley. 4s. 6d. Altered to 2s. 6d. in 1884 . . . 322
—— *See "Keary's (A.) Memoir"* 416
Keats, J. Hyperionis libri tres. Latini reddidit Carolus Merivale. 2s. 6d. 3s. 6d. in 1863 90
—— Poetical Works. F. J. Palgrave. 4s. 6d. Large Paper. 9s. . . 457
—— By S. Colvin. 2s. 6d. 1s. 6d. and 1s. in 1889 516
—— *See Masson (D.)* 269
Keep, R. P. *See Autenrieth's (G.) "Homeric Dictionary"* . . . 314
Keetley, C. B. Student's Guide to the Medical Profession. 2s. 6d. . . 340
Keil, H. *See Pliny's "Letters." Book III.* 386
Kelland, P. Quaternions. By P. Kelland and P. G. Tait. 7s. 6d. . . 249
Kellogg, S. H. Light of Asia and the Light of the World. 7s. 6d. . . 476
Kelly, Bishop. *See Napier's (Lord) "On Missions"* 252
Keltie, J. S. Statesman's Year-Book. *See Martin (F.)* . . . 121
Kelty, M. A. *See "Waters of Comfort."* 4s. 43
Kempe, A. B. How to Draw a Straight Line. 1s. 6d. . . . 322
Kennedy, A. B. W. Kinematic Models. 6d. 302
—— Mechanics of Machinery. 12s. 6d. 493
—— *See Abney's (Captain) "Science Lectures at South Kensington." Vol. I.* . 332
—— *See Reuleaux's (F.) "Kinematics of Machinery"* 307
— B. H. *See Aristophanes' "The Birds"* 257
——— *"Help-Notes to The Birds"* . . . 277
— C. M. Influence of Christianity upon International Law. 4s. . . 40
—— *See "Vacation Tourists, etc.*, 1862-63". 128
— P. Legendary Fictions of the Irish Celts. 7s. 6d. 147
— W. R. Cambridge University and College Reform. 6d. . . . 207
Kennion, R. W. *See Howson's (J. S.) "Before the Table"* . . . 282
Kernel and the Husk. 5s. 493
Kerr, J. The Rule of Life. 1s. 78
Kew Gardens. *See Oliver and "Route Map"* 210, 211
Keynes, J. N. Formal Logic. 10s. 6d. 457
Kiepert, H. Ancient Geography. 5s. 400
Killebrew, F. W. *See Hughes' (T.) "Rugby Tennessee"* . . . 399
Killen, W. D. Ecclesiastical History of Ireland. 25s. 283
Kinematics. *See Macgregor (J. G.)* 518
—— *See Kennedy (A. B. W.)* 302
—— *See Reuleaux (F.)* 307
King, Mrs. Hamilton. *See "Aspromonte"* 182
— J. R. *See Demosthenes' "Oration against Leptines"*. . . . 395
King Arthur. 6s. 494
Kingdon, G. T. "Upon this Rock I will build My Church." 1s. . . 207
Kingsbury, T. L. On the Connexion between the Prophetic, and other Evidences of Christianity. 3s. 6d. 6
—— Prophetic Mission of Isaiah. 1s. 66
—— Spiritual Sacrifice. 3s. 6d. 173
King's College, Cambridge. *See "Further Remarks on Statutes"* . . 7
——— *See Member of the Senate* 5
King's College, London. Order for Morning Prayer 173
——— School Magazine. Nos. 6d. each . . . 249
Kingsley, C. Alexandria and Her Schools. 5s. 25
—— Alton Locke. 4s. 6d. 6s. in 1876. 3s. 6d. in 1889. Eversley Edn. 10s. 90
—— Three Lectures on the Ancien Regime. 6s. 159

PAGE

Kingsley, C. Andromeda and other Poems. 5s. 102
—— At Last. 2 Vols. 21s. 1 Vol. 10s. 6d. 6s. in 1873. 3s. 6d. in 1889. 222
—— Daily Thoughts. 6s. 457
—— David. 2s. 6d. 134
—— Discipline. 6s. 3s. 6d. in 1871. 6s. in 1881 173
—— Example of the Early Navigators 102
—— From Death to Life. 2s. 6d. 516
—— Glaucus. 3s. 6d. in 1855. 6s. 6d. with Sowerby's Companion 1858. 7s. 6d. in 1859. 5s. in 1862. 6s. in 1878. Also copies for presentation in special binding 1886. 7s. 6d. 31
—— God's Feast. 1s. 189
—— Good News of God. 6s. 4s. 6d. in 1866. 3s. 6d. in 1872. 6s. in 1877. 102
—— Gospel of the Pentateuch. 4s. 6d. 3s. 6d. in 1871 119
—————— and David. 6s. 340
—— Health and Education. 6s. 361
—— Hereward the Wake. 2 Vols. 21s. 1 Vol. 6s. 3s. 6d. in 1889. Eversley Edition. 10s. 147
—— Hermits. Parts. 1s. Vol. 4s. 6d. and 4s. Altered to 6s. in 1878 . 173
—— Heroes. 7s. 6d. 5s. in 1858. Altered to 3s. 6d. in 1862. 4s. 6d. in 1868. 6s. in 1878. 3s. 6d. in 1889. Also copies for presentation in special binding 1887. 7s. 6d. 40
—— Historical Lectures and Essays. 6s. 3s. 6d. in 1889 . . . 382
—— Hypatia. 6s. 3s. 6d. in 1888. Eversley Edition. 10s. Sixpenny Ed. 1889 103
—— Limits of Exact Science as applied to History. An Inaugural Lecture. 2s. 66
—— Literary and General Lectures and Essays. 6s. 382
—— Madam How and Lady Why. 5s. 6s. in 1879. 3s. 6d. in 1889. . 341
—— Miscellanies. 12s. 103
—— Ode. Set to Music by W. Sterndale Bennett. 1s. . . . 90
—— Out of the Deep. 3s. 6d. 382
—— Phaethon; Loose Thoughts for Loose Thinkers. 2s. . . . 18
—— Plays and Puritans. 5s. 6s. in 1878. 3s. 6d. in 1889 . . . 250
—— Poems. 6s. 3s. 6d. in 1889. Eversley Edition. 10s. Pocket Edition. 1s. 6d. 237
—— Prose Idylls. 5s. 6s. in 1878. 3s. 6d. in 1889 250
—— Roman and the Teuton. 12s. 6s. in 1875. 3s. 6d. in 1889 . . 119
—— Saint's Tragedy. 5s. 103
—— Sanitary and Social Lectures and Essays. 6s. 3s. 6d. in 1889 . . 382
—— Scientific Essays. 6s. 382
—— Selections. 6s. 341
—— Sermon on F. D. Maurice. 6d. 250
—— Sermon on the Death of His Royal Highness the Prince Consort . . 103
—— Sermons for the Times. 5s. 3s. 6d. in 1868. 6s. in 1878 . . 103
—— Sermons on National Subjects. 2 Vols. 5s. each. Altered to 3s. 6d. each 1871. 1 Vol. 6s. 103
—— Song of the River. 21s. 517
—————— Plates on Japanese Paper. 31s. 6d. . . . 517
—— Temple of Wisdom. 6d. 147
—— Town and Country Sermons. 6s. Altered to 3s. 6d. in 1872 . . 104
—— Town Geology. 5s. 341
—— Two Years Ago. 3 Vols. 31s. 6d. 1 Vol. 6s. 3s. 6d. in 1889. Eversley Edition. 10s. 45
—— Twenty-five Village Sermons. 2s. 6d. 3s. 6d. in 1872 . . . 104
—— Village Sermons, and Town and Country Sermons. 6s. . . . 322
—— Water-Babies. 7s. 6d. 6s. in 1864. 5s. in 1872. 6s. in 1878. 3s. 6d. in 1889. Fcap. 4to Edition. 12s. 6d. 102

PAGE
Kingsley, C. Water of Life. 6s. Second Edition. 3s. 6d. Altered to 6s. in 1878 160
—— Westminster Sermons. 10s. 6d. 6s. in 1877 267
—— Westward Ho. 3 Vols. 31s. 6d. 1 Vol. 7s. 6d. Altered to 6s. 1859. 6s. 1861. 3s. 6d. 1888. Sixpenny Edition 1889. 2 Vols. Eversley Edition. 10s. 31
—— What, then, does Dr. Newman mean? 1s. 119
—— *See "Yeast."* 5s. 6s. in 1877. 3s. 6d. in 1888. Sixpenny Edition 1889. Eversley Edition. 5s. 112
—— *See "Brave Words for Brave Soldiers and Sailors."* 2d. . . . 29
—— *See Brooke's (H.) "Fool of Quality"* 233
—— *See Dundreary (Lord)* 91
—— *See "Lectures to Ladies," etc.* 32
—— *See Lot's (Parson) "Cheap Clothes and Nasty."* 4d. . . . 13
—— *See Mansfield's (C. B.) "Paraguay, Brazil, and the Plate"* . . 41
—— *See Sowerby's (G. B.) "Companion to 'Glaucus'"* 53
—— *See Winkworth's (S.) "Theologia Germanica"* 276
—— Portrait. 5s. 250, 302
—— *See Stanley's (A. P.) "A Sermon on"* 292
— F. E. *See Kingsley's (C.) "Daily Thoughts"* 457
———————— *"From Death to Life"* 516
— H. Austin Elliot. 2 Vols. 21s. 1 Vol. 6s. 104
—— Hillyars and the Burtons. 3 Vols. 31s. 6d. 1 Vol. 6s. . . 134
—— Leighton Court. 2 Vols. 21s. 1 Vol. 6s. 147
—— Lost Child. 3s. 6d. 222
—— Oakshott Castle. 3 Vols. 31s. 6d. 250
—— Ravenshoe. 3 Vols. 31s. 6d. 1 Vol. 6s. 90
—— Recollections of Geoffry Hamlyn. 3 Vols. 31s. 6d. 1 Vol. 6s. . 58
—— Silcote of Silcotes. 3 Vols. 31s. 6d. 1 Vol. 6s. . . . 160
—— Tales of Old Travel. 6s. 5s. in 1871 189
—— *See Defoe's (D.) "Robinson Crusoe." Globe Edition* . . . 171
Kington, T. L. (Afterwards T. L. Kington Oliphant.) *See "Frederick II., History of"* 88
Kinnear, J. B. *See "Essays on Reform"* 158
—— *See "Questions for a Reformed Parliament"* 162
Kirchoff, G. Researches on the Solar Spectrum. Translated by H. E. Roscoe. Part I. 5s. 90
—— Do. II. 5s. 104
Kitchen and Market Garden. 4s. 6d. 323
Kitchener, F. E. Geometrical Note-Book. 2s. 173
Klein, E. Bacteria in Asiatic Cholera. 5s. 557
—— Micro-Organisms and Disease. 4s. 6d. 6s. in 1886 . . . 457
Klopstock, F. G. Odes. Translated by W. Nind. 6s. . . . 8
Knatchbull-Hugessen, E. Crackers for Christmas. 5s. . . . 207
— E. H. Moonshine. 5s. 222
—— Queer Folk. 5s. 267
—— Speech upon Education. 2d. 237
—— Stories for My Children. 6s. 6d. Altered to 5s. in 1871 . . . 189
—— Tales at Tea-Time. 5s. 237
— L. Prince Perrypets. 3s. 6d. 237
Knight, S. R. *See Hall's (H. S.) "Algebraical Exercises"* . . . 492
———————— *"Arithmetical Exercises"* 532
———————— *"Elementary Algebra for Schools"* . . . 474
———————— *"Higher Algebra"* 514
———————— *"Solutions to Higher Algebra"* . . . 554

PAGE
Knight, W. *See "Wordsworthiana"* 568
Knox, A. Differential Calculus. 3s. 6d. 457
— I. C. Songs of Consolation. 4s. 6d. 267
— R. Life and Writings. By H. Lonsdale. 8s. 6d. 207
Kraner, F. *See Caesar's "Gallic War." Bond (J.) and Walpole (A. S.)* . 509
Krocker, F. *See Frankland's (P. F.) "Agricultural Chemical Analysis"* . 433
Ktesias. Fragments of the Persika. J. Gilmore. 8s. 6d. . . . 534
Kuenen, A. Hexateuch. 14s. 494
Kühne, W. Photochemistry of the Retina. 3s. 6d. 341
Kutter, W. R. *See Ganguillet's (E.) "Formula for the Uniform Flow of Water"* 553
Kynaston, H. Exemplaria Cheltoniensia. 5s. 382
—— Greek Elegiac Poets. 1s. 6d. 382
—— Greek Iambic Verse. 4s. 6d. 5s. in 1884 361
—— Key to Greek Iambic Verse. 4s. 6d. 382
—— Sermons in the College Chapel, Cheltenham. 6s. . . . 302

λ. The Great Cotton Question. 1s. 78
Labberton, R. H. Historical Atlas. 12s. 6d. 15s. in 1887 . . . 476
Labouchere, H. Diary of the Besieged Resident in Paris. 6s. . . 237
Ladies on Practical Subjects, Lectures to. *See "Lectures to Ladies."* 7s. 6d. . 32
Lady "Felon." *See "Letters from Donegal in 1886"* 494
Lady Hester and Danvers Papers. 6s. 3s. 6d. in 1889 . . . 383
Lafargue, P. The New Judgment of Paris. 12s. 534
Lamb, C. Essays of Elia. 5s. 439
—— Letters. Edited by A. Ainger. 10s. 535
—— Mrs. Leicester's School. 5s. 476
—— Poems, Plays, and Essays. 5s. 457
—— Tales from Shakspeare. Golden Treasury Edition. 4s. 6d. Globe Readings Edition. 2s. Library Edition. 5s. 361
—— By A. Ainger. 2s. 6d. 1s. 6d. and 1s. in 1888 416
—————— Library Edition. 5s. 534
— M. Tales from Shakspeare. *See Lamb (C.)* 361
Lambert, C. Voyage of the "Wanderer." 25s. 439
— S. *See Lambert's (C.) "Voyage of the 'Wanderer'"* . . . 439
Lamourous, M. T. de. By C. M. Yonge. 1s. 6d. 120
Lancaster, W. Eclogues and Monodramas. 4s. 6d. 120
—— Praeterita. 4s. 6d. 104
—— Studies in Verse. 4s. 6d. 134
Lances of Lynwood. By C. M. Yonge. 3s. 6d. 4s. 6d. in 1869. 2s. 6d. in 1889 120
Lanciani, R. Ancient Rome. 24s. 535
Land of Darkness. 5s. 535
Land Tenure in Various Countries. *See "Systems of," etc.* . . . 212
Landauer, J. Blowpipe Analysis. 4s. 6d. 361
Landolt, H. Handbook of the Polariscope. 10s. 6d. 416
Landor, W. S. Selections. S. Colvin. 4s. 6d. 416
—— By S. Colvin. 2s. 6d. 1s. 6d. and 1s. in 1888 400
Lane-Poole, S. *See "Mohammad's Speeches and Table Talk"* . . . 419
Lanfrey, P. *See "Napoleon I."* 224
Lang, A. Library. 3s. 6d. Large Paper Edition. 10s. 6d. . . . 400
—— *See Homer's "Iliad"* 436
—————— *"Odyssey"* 358
—— *See Theocritus* 387
—— *See Ward's (T. H.) "English Poets"* 389
— R. H. Cyprus. 14s. 341

PAGE

Langdon, W. E. Application of Electricity to Railway Working. 4s. 6d. . 323
Langley, J. N. *See P.* (*C. K.*) *and Langley* (*J. N.*) "*Tracts for Priests and People.*" *No. V.* 1s. 80
—— and English Clergyman. Tracts for Priests and People. Supplementary Number to Second Series. English Voluntaryism. By J. N. Langley. The Voluntary Principle in America. By an English Clergyman. 1s. . 90
—— *See Foster's* (*M.*) "*Elementary Practical Physiology*" . . . 299
Lankester, E. R. Comparative Longevity. 4s. 6d. 207
—— Degeneration. 2s. 6d. 383
—— *See Gegenbaur's* (*C.*) "*Elements of Comparative Anatomy*" . . 337
Laslett, T. Timber and Timber Trees. 8s. 6d. 284
Latham, Rev. H., of Cambridge. Amendment of Scheme for Pass Examinations 250
———— On Fellowships and Scholarships. 1s. 6d. . 45
———— Geometrical Problems in the Properties of Conic Sections. 3s. 6d. . . . 9
———— of Oxford. Sertum Shaksperianum. 5s. . . . 120
—— H. Black and White. 10s. 6d. 160
—— J. H. The Construction of Wrought Iron Bridges. 15s. . . . 51
Latin. Prose. Part I. *See Belcher* (*H.*) 258
———— Key to. Part I. *See Belcher* (*H.*) 278
———— Part II. *do.* 351
———— Key to. Part II. *do.* 428
———— Exercises. *See Bryans* (*C.*) 449
———— Key to Exercises. *See Bryans* (*C.*) 487
—— Course. First Year. *See Cook* (*A. M.*) 471
———— Shorter. First Year. *See Cook* (*A. M.*) . . . 488
—— First Lessons. *See Eicke* (*K. M.*) 452
—— Practical Hints, etc. *See Ellis* (*A. J.*) 262
—— Syntax. *See England* (*E. B.*) 395
———— Key to. *See England* (*E. B.*) 395
—— Reader. *See Hardy* (*H. J.*) 532
—— Elegiac Verse Composition. *See Lupton* (*J. H.*) 476
—— Rendering of Exercises in Part II. of Elegiac Verse. *See Lupton* (*J. H.*) . 495
—— Lyric Verse Composition. *See Lupton* (*J. H.*) 536
—— Carmina Lyrica. *See Lupton* (*J. H.*) 536
—— Grammar. *See Macmillan* (*M. C.*) 362
—— Bibliographical Clue. *See Mayor* (*J. E. B.*) 287
—— Parallel Extracts. *See Nixon* (*J. E.*) 271
—— Prose Extracts. *do.* 478
—— Selections from Prose Extracts for Translation. *See Nixon* (*J. E.*) . 561
—— Rhetoric. *See Nixon* (*J. E.*) 305
—— Etymology. *See Peile* (*J.*) 193
—— Prose Composition. *See Postgate's* (*J. P.*) "*Sermo Latinus*" . . 562
—— Passages for Translation. *See Potts* (*A. W.*) 366
—— Prose Composition. *See Potts* (*A. W.*) 194
—— Versions of Passages for Translation. *See Potts* (*A. W.*) . . . 386
—— Metaphors. *See Potts* (*A. W.*) 306
—— Verse, Exercises in. *See Preston* (*G.*) 562
———— Key to Exercises. *See Preston* (*G.*) 562
—— Grammar. Part I. *See Roby* (*H. J.*) 226
———— II. *See Roby* (*H. J.*) 273
———— for Schools. *See Roby* (*H. J.*) 386
—— *See* "*Rules for the Quantity of Syllables in*" 52
—— Delectus. *See Rush* (*E.*) 367

PAGE
Latin Prose Composition. *See Rust* (*G.*) 226
——— Part I. *See Simpson* (*F. P.*) 481
——— Key to. *See Simpson* (*F. P.*) 504
—— Analecta. *See Strachan* (*J.*) *and Wilkin* (*A. S.*) 541
—— Grammar. *See Thring's* (*E.*) "*Construing Book*" . . . 36
——— "*Mood Constructions*" . . . 164
—— Accidence and Exercises. *See Welch* (*W.*) *and Duffield* (*C. G.*) . . 544
—— Course. *See Wright* (*J.*) 350
—— Grammar. *See Wright* (*J.*) 36
—— Steps. *See Wright* (*J.*) 229
—— Prose Composition. First Steps. Key to. *See Yates* (*W. M.*) . . 484
Laveleye, E. de. Primitive Property. 12s. 341
—— *See* "*Systems of Land Tenure*" 212
Law, W. Remarks on the Fable of the Bees. 4s. 6d. 1
— W. J. The Alps of Hannibal. 21s. 148
—— Reply to Mr. Ellis's Defence 40
Lawrence, Lord. By R. Temple. 2s. 6d. 557
Lawson, C. Jubilee Celebration in Madras Presidency. Post 4to. and Royal 4to. 517
— H. *See* "*Practitioner*" 177
Lawless, E. Millionaire's Cousin. 6s. 476
Layman. *See Clergy and the Commons. By a Layman.* 1s. . . . 13
— Letters by a. *See* "*Good the Final Goal of Ill*" 434
Leading Cases done into English. 2s. 6d. 302
Leaf, W. *See Homer's* "*Iliad*" 436
——— *Vol I.* 492
——— *II. Books XIII.-XXIV.* . . . 533
——— "*Story of Achilles*" 380
Leahy, "Sergeant." Art of Swimming. 2s. 284
Leaves from our Cypress and our Oak. 7s. 6d. 104
Leavitt, J. An Essay on Political and Commercial Relations, etc. 1s. . 189
Le Bas Prize Essay, 1849. Scott, C. B., "Greek Kingdoms of Bactria and its Vicinity." 2s. 6d. 11
——— 1856. Farrar, F. W., "Influence of the Revival of Classical Studies." 1s. 6d. . . . 37
——— 1858. Smith, L., "The Koran in India." 2s. . . 53
——— 1872. Bowen, H. C., "Muhammadanism in India" . 244
Lectures on Art. *See Poole* (*R. S.*) 422
Lectures to Ladies on Practical Subjects. 7s. 6d. 32
Lee, A. T. The Slavery of Sin. 6d. 23
— J. *See Goethe's* (*J. W. Von*) "*Faust*" 491
— J. H. W. *See Lucretius. Books I.-III.* 458
— J. P. *See Benson's* (*E. W.*) Σαλπισει. *A Memorial Sermon, etc.* . . 202
— M. Faithful and Unfaithful. 3s. 6d. 557
— M. S. *See* "*Miz Maze*" 440
— S. *See Horace's* "*Works*" 248
—— *See Virgil's* "*Works*" 228
Leeper, H. A. *See Juvenal's* "*Thirteen Satires*" 416
Lefevre, G. S. Freedom of Land. 2s. 6d. 383
—— *See Howard's* (*J.*) "*Practical Politics.*" *Complete Volume* . . 398
Legge, A. O. Temporal Power of the Papacy. 8s. 6d. 207
Leland, C. G. Johnnykin and the Goblins. 6s. 323
—— Minor Arts. 2s. 6d. 383
Lemon, M. The Jest Book. 4s. 6d. 120
—— Legends of Number Nip. 5s. Altered to 2s. 6d. in 1870 . . 120

PAGE
Leonardo da Vinci and his Works. 31s. 6d. 267
Leslie, A. *See Nordenskiöld's (A. E.) "Voyage of the Vega"* . . . 402
— J. C. *See "Systems of Land Tenure"* 212
— T. E. C. *See Laveleye's (E. de) "Primitive Property"* . . . 341
Lessing, G. E. Laocoon. Translated by R. Phillimore. 12s. . . 267
Lessons in Business Matters. *See "First," etc.* 280
Lethbridge, E. (Afterwards Sir Roper.) Easy Introduction to the History of India. 1s. 6d. 284
—— Easy Selections from Modern English Literature. 1s. 6d. . . 303
—— History of England. 1s. 6d. 284
—— History and Geography of Bengal. 1s. 6d. 284
—— The World's History. 1s. 284
—— *See Sircar's (P. C.) "First Book of Reading"* 290
———— *"Second Book of Reading"* 290
———— *"Third do.* 290
———— *"Fourth do.* 291
———— *"Fifth do.* 291
———— *"Sixth do.* 291
———— *"First do.* (*Nagari Characters*) . 308
—— Selections from Modern English Literature. 3s. 6d. . . . 400
—— Short Manual of the History of India. 5s. 401
Letters from Donegal in 1886. 1s. 6d. in July 1885 494
———— Italy and Vienna. 5s. 6d. 18
Lettsomian Lectures for 1884. Carter, R. B., "Modern Operations for Cataract." 6s. 450
Leviticus, Exodus and. *See Howard (H. E. J.)* 44
Levy, A. Reuben Sachs. 6s. Altered to 3s. 6d. in 1889 . . . 535
Lewis, C. B. *See "Thomas' (J.) Life"* 254
— R. History of the Life-Boat. 5s. 267
Liberal Education. *See "Essays on a." Edited by F. W. Farrar* . . 157
Liberation of Abd-el-Kader. 1s. 40
Liddell, H. G. Sermon, "There am I in the midst of them." 1s. . . 173
—— *See Vaughan's (C. J.) "Sermons on the Death of the Lady Augusta Stanley"* 312
Liddon, H. P. Sermons preached during Lent, 1864. *See Wilberforce (S.)* . 129
Liebig, J. Von. The Life-Work of Liebig. 5s. 303
Liechtenstein, Princess M. Holland House. 2 Vols. 4to. 84s. 2 Vols. 8vo. 32s. 1 Vol. 16s. 268
Light. *See Awdry (Mrs. W.)* 372
—— *See Leowy (B.)* 535
—— *See Mayer (A. M.) and Barnard (C.)* 342
—— *See Moon (R.)* 24
—— *See Spottiswoode (W.)* 274
—— *See Stokes (G. G.)* 329
———— *First Course* 463
———— *Second Course* 482
———— *Third Course* 524
———— *Three Courses in one Volume* 524
—— *See Todhunter's (I.) "Natural Philosophy." Part II.* . . . 330
—— *See Wright (L.)* 425
Lightfoot, J. B. All Things to all Men. 1s. 323
—— Apostolic Fathers. Part II. 48s. 476
—— Bought with a Price. 6d. 361
—— Primary Charge. 2s. 457

PAGE

Lightfoot, J. B. Charge, 1886. 2s. 517
—— Christian Progress. 1s. 78
—— Essays on "Supernatural Religion." 10s. 6d. . . . 557
—— Except it Die. 6d. 250
—— Fresh Revision of the English New Testament. 6s. . . . 223
—— Preface to the Second Edition of a Fresh Revision of the English New Testament 237
—— In Memory of William Whewell. 1s. 148
—— Mustard Seed and the Leaven. 6d. 148
—— S. Clement of Rome. 8s. 6d. 190
———— Appendix. 8s. 6d. 323
—— St. Paul's Epistles to the Colossians and to Philemon. 12s. . . 284
———— Epistle to the Galatians. 10s. 6d. Second Edition. 12s. . 134
———— Philippians. 10s. 6d. Second Edition. 12s. . 174
—— Strength made perfect in Weakness. 6d. 250
—— *See Napier's (Lord) "On Missions"* 252
Lightwood, J. M. Nature of Positive Law. 12s. 6d. 439
Lindsay, J. A. Climatic Treatment of Consumption. 5s. . . . 517
Links and Clues. *See Vita.* 6s. 406
Lister, H. The Arithmetical Compendium 104
Little Duke, The. By C. M. Yonge. 1s. 6d. 3s. 6d. in 1864. 2s. 6d. in 1872. 4s. 6d. in 1881. 2s. 6d. in 1889 120
— Estella and other Fairy Tales. 5s. 3s. 6d. in 1862. 2s. 6d. in 1872 . 66
— Lame Prince. 4s. 6d. 494
— Pilgrim in the Unseen. 2s. 6d. 416
— Sunshine's Holiday. 2s. 6d. 401
Liverpool, Earl of. Life. By C. D. Yonge. 42s. 174
Livingstone, D. By T. Hughes. 2s. 6d. 557
Livy. Books XXI. and XXII. W. W. Capes. 5s. 341
———— XXI.-XXV. A. J. Church and W. J. Brodribb. 7s. 6d. . 439
———— XXIII. and XXIV. G. C. Macaulay. 5s. 476
—— Hannibalian War. G. C. Macaulay. 1s. 6d. 383
—— Last Two Kings of Macedon. F. H. Rawlins. 3s. 6d. . . . 494
—— Siege of Syracuse. G. Richards. 1s. 6d. 494
—— Book I. H. M. Stephenson. 1s. 6d. 439
—— Books II. and III. H. M. Stephenson. 5s. 417
—— By W. W. Capes. Classical Writers. 1s. 6d. 361
Lloyd, W. W. The Age of Pericles. 21s. 285
Lloyd's. *See Martin (F.)* 304
Loch Etive and the Sons of Uisnach. 14s. 361
Lock, J. B. Arithmetic for Beginners. 2s. 6d. 535
———— Key. By R. G. Watson. 8s. 6d. 557
—— Arithmetic for Schools. 4s. 6d. 494
———— With Answers. 4s. 6d. 494
———— Part I. 2s. 495
———— II. 3s. 495
———— Key. By R. G. Watson. 10s. 6d. . 535
—— Dynamics for Beginners. 3s. 6d. 517
—— Elementary Statics. 4s. 6d. 535
—— Elementary Trigonometry. 4s. 6d. 417
———— Key. By H. Carr. 8s. 6d. 557
—— Elementary and Higher Trigonometry. 7s. 6d. 458
—— Higher Trigonometry. 3s. 6d. Altered to 4s. 6d. in 1885 . . 457
—— Trigonometry for Beginners. 2s. 6d. 495

PAGE
Lock, J. B. Trigonometry for Beginners. Key. 6s. 6d. . . . 557
Locke, J. By T. Fowler. 2s. 6d. 1s. 6d. and 1s. in 1888 . . . 383
Lockyer, J. N. Astronomy. Science Primers. 1s. 268
—— Chemistry of the Sun. 14s. 517
—— Contributions to Solar Physics. 31s. 6d. 268
—— Cycle of Sun-spots and Rainfall in Southern India. 1s. . . . 362
—— Education of Our Industrial Classes. 6d. 439
—— Elementary Lessons in Astronomy. 5s. 6d. 174
—— Questions on Elementary Lessons in Astronomy. By J. Forbes-Robertson. 1s. 6d. 207
—— Outlines of Physiography—Movements of the Earth. 1s. 6d. . . 517
—— The Spectroscope. Nature Series. 3s. 6d. 250
—— Stargazing. 21s. 342
—— Why the Earth's Chemistry is as it is. 6d. 323
—— *See Guillemin's* (*A.*) "*Applications of Physical Forces*" . . . 320
———————— "*The Forces of Nature*" 236
—— *See Roscoe's* (*H. E.*) "*Manchester Science Lectures for the People*" Complete Vol. 327
— Mrs. J. N. *See Guillemin's* (*A.*) "*The Applications of Physical Forces*" . 320
———————— "*The Forces of Nature*" . . . 236
Lodge, O. J. Modern Views of Electricity. 6s. 6d. 558
Loewy, B. Elementary Experimental Physics. 2s. 535
—— Graduated Course of Natural Science. Part I. 2s. . . . 558
Loftie, W. J. Memorials of the Savoy. 7s. 6d. 342
—— Plea for Art in the House. 2s. 6d. 303
—— Ride in Egypt. 10s. 6d. 362
— Mrs. W. J. The Dining-Room. 2s. 6d. 342
—— XLVJ Social Twitters. 2s. 6d. 362
Logarithms. *See Hall's* (*H. S.*) *and Knight's* (*S. R.*) "*Arithmetical Exercises*" 532
—— Practical. *See Palmer* (*J. H.*) 538
—— Seven Figure. *See Wolstenholme* (*J.*) 546
Logic. *See Boole* (*G.*) 5
—— Laws of Thought. *See Boole* (*G.*) 232
—— Theoretical. *See Ingleby* (*C. M.*) 40
—— *See Jevons* (*W. S.*) 206, 302, 381
—— Principles of Science. *See Jevons* (*W. S.*) 267
—— Formal. *See Keynes* (*J. N.*) 457
—— Laws of Discursive Thought. *See M'Cosh* (*J.*) 208
—— Deductive. *See Ray* (*P. K.*) 502
—— *See Venn* (*J.*) 406, 566
London, Bishop of. *See Maurice's* (*F. D.*) "*What Message have the Clergy*," *etc.* 121
—— *See Tait* (*A. C.*)
—— *See Temple* (*F.*)
London Clergyman. *See Maurice's* (*F. D.*) *Letter to* 34
Longe, F. D. Law of Strikes. 1s. 66
Longer English Poems. *See Hales* (*J. W.*) 206
Longfellow, H. W. Ballads, Lyrics, and Sonnets. 4s. 6d. . . . 558
—— Poems of Places. 9s. 323
Longfield, M. *See* "*Systems of Land Tenure*" 212
Lonsdale, H. *See* "*Knox's* (*R.*) *Life and Writings*" 207
— J. *See Horace's* "*Works*" 248
—— *See Virgil's* "*Works*" 228
Lord Dundreary, Speech of. 1s. 91
Lord, H. W. The Highway of the Seas in Time of War . . . 91

PAGE

Lords. *See "Fifty Years of the House"* 396, 397
Lorne, Marquis of. The Book of Psalms. 7s. 6d. 323
—— Guido and Lita. 7s. 6d. 285
Lot, Parson. Cheap Clothes and Nasty. By C. Kingsley. 4d. . . . 13
Lothian Prize Essay for 1882. Ashley, W. J., "James and Philip Van Arteveldе." 6s. 427
Lovett, B. *See St. John's (O. B.) "Eastern Persia." Vol. I.* . . . 308
Lowe, W. H. Commentary on Zechariah Hebrew and LXX. 10s. 6d. . . 417
—— *See Jennings' (A. C.) "The Psalms." Vol. I.* 322
—————— *II.* 322
—————— *Books III. and IV. (Psalms lxxiii.-cvi.)* . . . 283
—————— *Book V. (Psalms cvii.-cl.)* . 302
Lowell, J. R. Among my Books. 7s. 6d. 207
—— Democracy and other Addresses. 5s. 518
—— Fireside Travels. 4s. 6d. 120
—— Heartsease and Rue. 5s. 536
—— Poetical Works. 4s. 6d. 251
—— Political Essays. 7s. 6d. 536
—— Under the Willows. 6s. 190
—— *See Walton's (I.) and Cotton's (C.) "The Complete Angler"* . . 567
Luard, H. R. Remarks on the Restoration of the Church of Great S. Mary's . 66
—— The Victory that overcometh the World. 1s. 238
Lubbock, J. Addresses, Political and Educational. 8s. 6d. . . . 362
—— British Wild Flowers. 4s. 6d. 285
—— Fifty Years of Science. 2s. 6d. 417
—— Flowers, Fruits, and Leaves. 4s. 6d. 495
—— Origin and Metamorphoses of Insects. 3s. 6d. 268
—— Pleasures of Life. Part I. 3s. 6d. 1s. 6d. and 1s. . . . 518
—————— II. 3s. 6d. 558
—— Scientific Lectures. 8s. 6d. 362
— Mrs. *See "Vacation Tourists, etc., 1862-63"* 128
Lucas, F. Sketches of Rural Life. 5s. 558
— Mrs. H. *See Cassel's (D.) "Jewish History and Literature"* . . 429
Lucian, Extracts from. J. Bond and A. S. Walpole. 1s. 6d. . . . 495
Luckock, H. M. A Sermon preached in All Saints' Church, Cambridge. 1s. . 104
—— The Tables of Stone. 3s. 6d. 174
Lucretius. Books I.-III. J. H. W. Lee. 4s. 6d. 458
Ludlow, J. M. British India: its Races and its History. 9s. . . . 51
—— Popular Epics of the Middle Ages. 14s. 134
—— The War in Oude. 1s. 6d. 51
—— Tracts for Priests and People. No. VII. Two Lay Dialogues. 1s. . 79
—— and Hughes, T. History of the United States. By J. M. Ludlow. The Struggle for Kansas. By Thomas Hughes. 8s. 6d. 91
—— and Maurice, F. D. Tracts for Priests and People. No. VI. Dialogue on Doubt. By J. M. Ludlow. Morality and Divinity. By F. D. Maurice. 1s. 79
—— and Garden, F. Tracts for Priests and People. No. IX. Dissent. By J. M. Ludlow. The Creeds. By F. Garden. 1s. 79
—— *See Mansfield's (C. B. and R. B.) "Aerial Navigation"* . . . 324
—— *See "Questions for a Reformed Parliament"* 162
Luke, S. *See "Choice Notes on the Gospel of"* 184
Lund, T. Short and Easy Course of Algebra. 3s. 6d. 13
—————— Key. 5s. 19

PAGE
Lund, T. *See Snowball's and Lund's "Cambridge Course of Natural Philosophy"* 2
—— *See Todhunter's (I.) "Answer to Mr. Lund's Attack on Mr. Todhunter"* . 54
—— *See Wood's "Algebra Companion."* 6s. 7
Lunn, J. R. *See Suffield (G.)* 107
Lupton, J. H. Carmina Lyrica. 4s. 6d. 536
—— Latin Elegiac Verse Composition. 2s. 6d. 476
———— Lyric Verse Composition. 4s. 536
———— Rendering of the Exercises in Part II. of Latin Elegiac Verse. 3s. 6d. 495
— S. Chemical Arithmetic. 5s. 4s. 6d. in 1886 417
—— Numerical Tables. 2s. 6d. 458
Lushington, F. Dismissal of the Ionian Judges. 1s. 105
—— Points of War. 6d. 26
—— *See Lushington's (H.) "La Nation Boutiquière"* 32
———————— *"Two Battle-Pieces"* 32
— G. *See "Questions for a Reformed Parliament"* 162
— H. The Italian War, 1848-49, and the last Italian Poet. 6s. 6d. . . 58
— H. and F. La Nation Boutiquière. By H. Lushington. Points of War. By F. Lushington. 3s. 32
—— Two Battle-Pieces. 1s. 32
Luther, Vindication of. *See Hare (J. C.)* 40
Lyall, A. *See Hastings (W.)* 555
Lyell, Sir C. Portrait. 5s. 285
—— *See Youmans' "Modern Culture"* 165
Lysias. Orations XVI. E. S. Shuckburgh. 6s. 417
Lyster, T. W. *See "Goethe's (J. W. Von) Life."* H. Duntzer . . 434
Lyte, H. C. M. A History of Eton College. 31s. 6d. Altered to 21s. in 1877 285
—— History of Oxford. 16s. 495
Lyttelton, Lord. *See Milton's (J.) "Comus"* 105
———————— *"Samson Agonistes"* . . . 160
—— A Letter to. *See Sewell's (H.) "The New Zealand Rebellion"* . . 124
— W. H. Holy Scripture the Witness to the Revelation of God in all Facts. 1s. 148
—— Tracts for Priests and People. No. XII. The Testimony of Scripture. 1s. 91

M., A. C. Elsie. 6s. 285
— A. S. The Ore-Seeker. 15s. 67
— C. B. In Memoriam. *See Maurice (F. D.)* 32
— C. E. Stray Leaves. By C. E. Mudie. 3s. 6d. 238
— J. *See "Vacation Tourists in 1861"* 96
MacAlister, D. The Nature of Fever. 1s. 518
—— *See "Practitioner"* 177
—— *See Ziegler's (E.) "Pathological Anatomy." Part I.* . . . 447
———————————— *II. Sections I.-VIII.* . 467
———————————— *IX.-XII.* 507
Macarthur, M. History of Scotland. 2s. 251
Macaulay, Lord. By J. C. Morison. 2s. 6d. 1s. 6d. and 1s. in 1889. . 417
— G. E. *See Livy's "Hannibalian War"* 383
—— *See Livy. Books XXIII. and XXIV.* 476
M'Carthy, Fr. I. *See Todhunter's (I.) "Key to Mensuration"* . . 505
M'Caul, Dr., A Letter to. *See Thrupp's (J. F.) "The Christian Inference," etc.* 61
M'Clellan, J. B. Everlasting Punishment and the Oxford Declaration of February 25, 1864. 1s. 121
—— The Fourth Nicene Canon. 3s. 6d. 208
—— The New Testament. 30s. 285
M'Clelland, W. J., and Preston, T. Spherical Trigonometry. Part I. 4s. 6d. 496

PAGE

M'Clelland, W. J., and Preston, T. Spherical Trigonometry. Part II. 5s. Complete. 8s. 6d. 496
Maccoll, N. The Greek Sceptics. 3s. 6d. 190
—— *See Calderon's (P.) "Select Plays"* 528
M'Cosh, J. Christianity and Positivism. 7s. 6d. 223
—— Discussions in Europe as to Academic Teaching. 1s. . . . 190
—— Emotions. 9s. 383
—— Examination of Mr. J. S. Mill's Philosophy. 7s. 6d. Altered to 10s. 6d. in 1877 148
—— First and Fundamental Truths. 9s. 558
—— Intuitions of the Mind. 10s. 6d. 134
—— Laws of Discursive Thought. 5s. 208
—— Method of Divine Government. 10s. 6d. 79
—— Philosophical Papers. 3s. 6d. 174
—— Psychology. The Cognitive Powers. 6s. 6d. 495
———— The Motive Powers. 6s. 6d. 518
—— Realistic Philosophy. 14s. 518
—— The Scottish Philosophy. 16s. 286
—— Supernatural in Relation to the Natural. 7s. 6d. 91
—— and Dickie, G. Typical Forms. 5s. 91
M'Coy, F. Contributions to British Palæontology. 9s. 26
—— *See Sedgwick's (A.) and M'Coy's (F.) "British Palaeozoic Rocks."* Part I. 16s. Part II. 10s. Part III. 15s. Vol. 42s. 16
Macdonald, G. England's Antiphon. Parts. 1s. each. Vol. 4s. 6d. and 4s. 174
Macdonell, A. For the King's Dues. 10s. 6d. Altered to 6s. in 1876 . 268
— J. France since the First Empire. 6s. 362
—— The Land Question. 10s. 6d. 251
Macfarlane, A. Physical Arithmetic. 7s. 6d. 477
Macgregor, J. G. Kinematics and Dynamics. 10s. 6d. . . . 518
Mackail, J. W. *See Virgil's "Aeneid"* 483
Mackenzie, C. F. *See "Solutions to the Problems and Riders*, 1854" . . 27
— H. The Christian Clergy of the First Ten Centuries. 6s. 6d. . . 32
— M. Hygiene of the Vocal Organs. 6s. 496
Mackie, E. C. Parallel Passages. Greek and English. 4s. 6d. . . 477
Maclagan, T. The Germ Theory. 10s. 6d. 303
Maclaren, Alexander. Secret of Power. 4s. 6d. 418
—— Sermons preached in Manchester. First Series. 7s. 6d. 4s. 6d. in 1865. 105
———————— Second Series. 4s. 6d. . . 190
———————— Third Series. 4s. 6d. . . . 251
—— Week-day Evening Addresses. 2s. 6d. 324
— Archibald. The Fairy Family. 5s. 268
—— Training. 7s. 6d. 6s. 6d. in 1874 148
Maclean, W. C. Diseases of Tropical Climates. 10s. 6d. . . . 496
Maclear, G. F. Apostles of Mediæval Europe. Parts. 1s. each. Vol. 4s. 6d. and 4s. 190
—— Christian Statesman and our Indian Empire. 3s. 6d. . . . 58
—— Class-Book of the Catechism. 2s. 6d. 1s. 6d. in 1874 . . . 174
———————— New Testament History. 5s. 6d. 148
———————— Old Testament History. 4s. 6d. 134
—— Cross and the Nations. 2s. 51
—— Evidential Value of the Holy Eucharist. 6s. 439
—— First Class-Book of the Catechism. 6d. 175
—— First Communion. 6d. 269
—— History of Christian Missions during the Middle Ages. 10s. 6d. . . 105
—— Hour of Sorrow. 2s. 286

PAGE
Maclear, G. F. Incentives to Virtue. 1s. 6d. 45
—— Introduction to the Creeds. 2s. 6d. 558
—— Manual for Confirmation and First Communion. 2s. . . . 269
—— Order of Confirmation. 3d. 6d. in 1874 190
—— Shilling Book of New Testament History. 1s. 160
—————— Old Testament History. 1s. 148
—— Witness of the Eucharist. 4s. 6d. 121
—— *See Gaskoin's* (*Mrs. H.*) "*Bible Stories.*" *Part I.* 356
—————— *II.* . . . 356
—————— *III.* . . . 379
—— Elementary Introduction to the Prayer-Book. *See Procter* (*F.*) . . 177
M'Lennan, D. *See M'Lennan's* (*J. F.*) "*Patriarchal Theory*". . . 477
— J. F. Patriarchal Theory. 14s. 477
—— Studies in Ancient History. 16s. 496
Macleod, Prof. *See Spottiswoode's* (*W.*) "*Science Lectures,*" *etc. Vol. II.* . 368
M'Lintock, R. *See Heine's* (*H.*) "*Trip to the Brocken*" . . . 398
Macmillan's Colonial Library 496
—— Copybooks. Post 4to. 4d. Post Oblong. 2d. Post 4to. with Goodman's Slips. 6d. 342
—— French Composition. *See Fasnacht* (*G. E.*) 530
—————— Course. First Year. *See Fasnacht* (*G. E.*) . . . 317
—————— Second Year. *do.* 318
—————— Third Year. *do.* 377
—————— Teacher's Companions to above. *See Fasnacht* (*G. E.*)
—————— Reader. I. *See Fasnacht* (*G. E.*). 378
—————— II. *do.* 378
—— German Course. First Year. *See Fasnacht* (*G. E.*) . . . 336
—————— Second Year. *do.* . . . 337
—————— Teacher's Companion to First Year. *See Fasnacht* (*G. E.*) 490
—————— Second Year. *do.* . 490
—— Greek Reader. *See Colson* (*F. H.*) 529
—————— Course. *See Underhill's* (*H. G.*) "*Easy Exercises in Greek Accidence*" 543
—— Latin Course. First Year. *See Cook* (*A. M.*) 471
—— Shorter Latin Course. First Year. *See Cook* (*A. M.*) . . . 488
—— Magazine. Nos. 1s. Vols. 7s. 6d. 58
—— Reading Books. The Primer. 2d. 286
—————— Book I. Standard I. 3d. 4d. in 1875 . . 286
—————— II. Standard II. 4d. 5d. in 1875 . . 286
—————— III. Standard III. 6d. 286
—————— IV. Standard IV. 8d. 286
—————— V. Standard V. 1s. 286
—————— VI. Standard VI. 2s. 287
Macmillan's Text-Books for Indian Schools—
—— Blanford, H. F. Physical Geography. 2s. 6d. 259
—— Brooke, S. A. English Literature. 1s. 296
—— Clarke, C. B. Geographical Reader. 2s. 297
—— Hall, H. S., and Stevens, F. H. Euclid. I.-IV. 2s. 6d. and 3s. . 555
—— Hooker, J. D. Botany. 1s. 301
—— Lethbridge, R. History of England. 1s. 6d. 284
—————— Easy Introduction to the History of India. 1s. 6d. . 284
—————— History and Geography of Bengal. 1s. 6d. . . 284
—————— Easy Selections from Modern English Literature. 1s. 6d. 303
—————— World's History. 1s. 284
—————— Selections from Modern English Literature. 3s. 6d. . 400

PAGE

Macmillan's Text-Books for Indian Schools—
—— Morris, R. English Grammar. 1s. 304
—— Palgrave, F. T. Student's Treasury of English Lyrics. 1s. . . 479
—— Sircar, P. C. First Book of Reading. 5d. 290
———— Second Book of Reading. 6d. 290
———— Third Book of Reading. 8d. 290
———— Fourth Book of Reading. 1s. 291
———— Fifth Book of Reading. 1s. 2d. 291
———— Sixth Book of Reading. 1s. 3d. 291
———— First Book of Reading. (Nagari Characters.) 5d. . . 308
—— Smith, B. Arithmetic for Indian Schools. 2s. 309
—— Todhunter, I. Algebra for Indian Students. 2s. 6d. . . . 311
———— Euclid for Indian Schools. 2s. 311
———— Mensuration and Surveying for Beginners. 2s. . . 311
———— An Abridged Mensuration. 1s. 310
—— Wilson, J. M. Elementary Geometry and Conic Sections. 6s. . . 425
Macmillan, D. Memoir. By T. Hughes. 4s. 6d. and 1s. . . . 418
— G. A. *See Kiepert's* (*H.*) "*Ancient Geography*" 400
— H. Bible Teachings in Nature. 6s. 160
—— First Forms of Vegetation. 6s. 269
—— Footnotes from the Page of Nature. ("First Forms of Vegetation.") 5s. 79
—— Holidays on High Lands. 6s. 190
—— Marriage in Cana. 6s. 418
—— Ministry of Nature. 6s. 223
—— Olive Leaf. 6s. 500
—— Roman Mosaics. 6s. 536
—— Sabbath of the Fields. 6s. 303
—— True Vine. 6s. 223
—— Two Worlds are Ours. 6s. 383
— M. A. *See Cossa* (*L.*) *Study of Political Economy* 375
— M. C. First Latin Grammar. 1s. 6d. 362
— M. K. *See* "*Dagonet the Jester*" 489
— Michael. *See Milton's* (*J.*) "*Paradise Lost.*" *Book I.* . . . 560
———————————— *Books I. and II.* . . 519
—— *See Scott's* (*W.*) "*Marmion*" 523
———————— "*Rokeby*" 563
Macnamara, C. A History of Asiatic Cholera. 10s. 6d. . . . 303
—— Lectures on Diseases of Bone. 5s. 342
M'Neile, H., On the Death of. *See Butler's* (*G.*) "*The End of the Perfect Man*" 352
M'Pherson, F. Poetry of Modern Greece. 5s. 458
Macpherson, J. The Baths and Wells of Europe. 6s. 6d. . . . 191
—— Our Baths and Wells. 3s. 6d. 223
Macquoid, K. S. Berkshire Lady. 10s. 6d. Altered to 6s. in 1880 . . 362
—— Patty. 2 Vols. 21s. 1 Vol. 6s. 2s. in 1883 223
Macready, W. C. Reminiscences. F. Pollock. 2 Vols. 28s. 1 Vol. 7s. 6d. 287
Madame Tabby's Establishment. *See Kari.* 4s. 6d. 493
Madoc, F. Margaret Jermine. 31s. 6d. 500
—— Story of Melicent. 4s. 6d. 439
Magnetism. *See Airy* (*G. B.*) 182, 201
—— *See Gray* (*A.*) 454, 531
—— *See Loewy* (*B.*) 535
—— *See Stewart* (*B.*) *and Gee* (*W. H. H.*) 524, 541
—— *See Thompson* (*S. P.*) 405
—— *See Thomson* (*W.*) 241

PAGE
Maguire, J. F. Young Prince Marigold. 4s. 6d. 215
Maguire, T. *See Aeschylus* 166
Mahaffy, J. P. Classical Antiquities. Part I. Old Greek Life. 1s. . . 304
—— Classical Greek Literature. 2 Vols. 9s. each 559
—— Decay of Modern Preaching. 3s. 6d. 418
—— Greek Life and Thought from the Age of Alexander to the Roman Conquest. 12s. 6d. 518
—— Principles of the Art of Conversation. 4s. 6d. 519
—— Rambles and Studies in Greece. 8s. 6d. Second Edition. 10s. 6d. . 304
—— Social Life in Greece. 7s. 6d. 9s. in 1877 269
—— and Rogers, J. E., Tour through Holland and Germany. 10s. 6d. . 559
—— *See Euripides'* "*Hippolytus*" 396
—— *See Euripides. Classical Writers* 355
—— *See Jebb* (*R. C.*), *A Rejoinder to Prof. Mahaffy's 'Reply'* . . . 321
—— *See Jebb* (*R. C.*), *Remarks on an Article by* 302
—— *See Kant's* (*I.*) "*Critical Philosophy*" 556
Maitland, E. J. S. Poems. 5s. 105
— F. W. Justice and Police. 3s. 6d. 477
—— Pleas of the Crown for the County of Gloucester, A.D. 1221. 7s. 6d. . 458
— Prize Essay for 1852. Robinson, C. K., "Missions urged upon the State on Ground both of Duty and Policy." 3s. . . 24
———— 1867. Smith, W. S., "Obstacles to Missionary Success among the Heathen." 3s. 6d. 179
Malet, L. Mrs. Lorimer. 2 Vols. 12s. 1 Vol. 4s. 6d. . . . 418
Mallet, L. The Political Opinions of Richard Cobden. 1s. . . . 191
Malory, T. Morte D'Arthur. Revised by Sir E. Strachey. 3s. 6d. . . 175
Malthus, T. R. By J. Bonar. 12s. 6d. 477
Man of Business. *See* "*Social Duties*" 164
Manchester, Bishop of. *See Fraser* (*J.*)
———— *See Moorhouse* (*J.*)
———— (J. P. Lee.) *See Benson* (*E. W.*) . . . 202
Manchester Science Lectures for the People. Eighth Series. *See Roscoe's* (*H. E.*) "*What the Earth is Composed of*" 327
—— *See Lockyer's* (*J. N.*) "*Why the Earth's Chemistry is as it is*" . . 323
—— *See Williamson's* (*W. C.*) "*The Succession of Life on the Earth*" . . 331
—— Complete Vol. *See Roscoe* (*H. E.*) 327
Mansfield, C. B. Aerial Navigation. 10s. 6d. 324
—— A Theory of Salts. 14s. 135
—— and Kingsley, C. Paraguay, Brazil, and the Plate. 12s. 6d. . . 41
— R. B. *See Mansfield's* (*C. B.*) "*Aerial Navigation*" . . . 324
Manual for Co-operators. *See Hughes* (*T.*) 399
"**Maori.**" Sport and Work on the Nepaul Frontier. 14s. . . . 342
—— *See Inglis'* (*J.*) "*Our Australian Cousins*" 381
Marcus Aurelius. *See Antoninus* (*M. A.*) 408
Margary, A. R., The Journey of. By R. Alcock. 10s. 6d. . . . 304
Margoliouth, D. S. Studia Scenica. 2s. 6d. 440
—— *See Aeschylus'* "*Agamemnon*" 448
Mark, S. *See* "*Choice Notes on the Gospel of*" 184
—— *See* "*Choice Notes on the Gospels of S. Matthew and S. Mark*" . . 185
Markham, A. H. Northward Ho! 10s. 6d. 363
— C. R. A History of the Abyssinian Expedition. 14s. . . . 191
—— *See* "*Fairfax's* (*Lord*) *Life*" 204
—— *See* "*Fairfax's* (*R.*) *Life*" 473
Marlitt, E. The Countess Gisela. 7s. 6d. 208

PAGE
Marlowe, Gilbert, and other Poems. *See Whitmore* (*W.*) 62
Married Beneath Him. By J. Payn. 31s. 6d. 135
Marriner, E. T. J. Sermons at Lyme Regis. 4s. 6d. 92
Marriott, G. R. L. *See Laveleye's* (*E. de*) "*Primitive Property*" . . 341
—— J. A. R. Makers of Modern Italy. 1s. 6d. 559
Marshall, A. Economics of Industry. 2s. 6d. 363
—— *See Price's* (*L. L. F. R.*) "*Industrial Peace*" 522
— J. M. A Table of Greek Irregular Verbs. 1s. 149
— L. *See Thorpe's* (*T. E.*) "*Coal*" 347
— M. P. *See Marshall's* (*A.*) "*Economics of Industry*" . . . 363
— W. *See* "*Vacation Tourists in* 1861" 96
Marston, W. Lady in Her Own Right. 10s. 6d. Altered to 6s. in 1861 . 67
Martel, C. Military Italy. 12s. 458
Martial. Selected Epigrams. H. M. Stephenson. 6s. 6s. 6d. in 1887 . 384
———————— Translated by W. T. Webb. 4s. 6d. . . 363
Martin, C. T. *See Loftie's* (*W. J.*) "*Memorials of the Savoy*" . . . 342
— Frances. Angelique Arnauld. 4s. 6d. 251
—— Poet's Hour. 2s. 6d. 238
—— Spring-Time with the Poets. 3s. 6d. 238
—— *See* "*Gilbert* (*E.*) *and Her Work for the Blind*" 514
— Frederick. Handbook of Contemporary Biography. 6s. Altered to 2s. 6d. in 1871 208
—— The History of Lloyd's. 14s. 304
—— Statesman's Year-Book. 10s. 6d. each 121
—— Stories of Banks and Bankers. 3s. 6d. 135
—— *See Clare* (*J.*), "*Life of*" 131
— H. N. *See Huxley's* (*T. H.*) "*Elementary Biology*" . . . 282
—— *See* "*Journal of Physiology*" 340
Martineau, C. A. Easy Lessons in Heat. 2s. 6d. 384
— H. Biographical Sketches. 8s. 6d. Altered to 6s. in November 1870 . 191
—— A Letter to the Deaf. 6d. 191
— J. *See Spinoza* (*B.*) 423
Martyr, Justin. Dialogue with Trypho the Jew. Translated by Henry Brown. 9s. 5
Massey, L. Songs of the Noontide Rest. 4s. 6d. 287
Masson, D. British Novelists and their Styles. 7s. 6d. . . . 58
—— Essays Biographical and Critical. 12s. 6d. 41
—— Recent British Philosophy. 7s. 6d. Second Edition. 6s. . . 135
—— Three Devils. 5s. 269
—— Wordsworth, Shelley, Keats. 5s. 269
—— *See* "*Carlyle* (*T.*) *Personally and in his Writings*" . . . 470
—— *See Chatterton* (*T.*) 261
—— *See De Quincey* (*T.*) 395
—— *See Drummond* (*W.*) 246
—— *See Goldsmith's* (*O.*) "*Vicar of Wakefield*" 434
———————— "*Works*" 187
—— *See* "*Macmillan's Magazine*" 58
—— *See Masson* (*R. O.*) 304
—— *See* "*Milton's* (*J.*) *Life.*" *Vol. I.* 59
———————— *II.* 224
———————— *III.* 251
———————— *IV. and V.* 324
———————— *VI.* 384
—— *See Milton's* (*J.*) "*Poetical Works*" . . . 270, 324, 418
—— *See Youmans'* "*Modern Culture*" 165

PAGE
Masson, G. Dictionary of the French Language. 6s. 269
—— La Lyre Française. 4s. 6d. 160
— R. O. and D. Three Centuries of English Poetry. 3s. 6d. . . . 304
Mate, R. P. *See "To Verify Dates."* 6d. 28
Materialism Ancient and Modern. 2s. 401
Mathematical Journal. *See Cambridge* 3
Mathematics, History of. *See Ball (W. W. R.)* 527
—— *See "Familiar Illustrations of the Language of." By J. L. Roget* . . 13
—— *See "Oxford, Cambridge, and Dublin Messenger of"* . . . 93
Mathews, C. J. Life. Edited by C. Dickens. 25s. 363
Matthew, S. *See "Choice Notes on the Gospel of"* 169
— and Mark, SS. *See "Choice Notes on the Gospels of"* . . . 185
Maturin, W. Blessedness of the Dead in Christ. 7s. 6d. . . . 536
Maudsley, H. Body and Mind. 5s. 6s. 6d. in 1873 208
—— Pathology of Mind. 18s. 363
—— Physiology of Mind. 10s. 6d. 304
———— and Pathology of the Mind. 16s. 160
Mault, A. Natural Geometry. 2s. 6d. Altered to 1s. in 1873 . . . 324
—— Box of Models to illustrate "Mault's Geometry." 12s. 6d. . . 324
Maurice, F. *See "Letters from Donegal in 1886"* 494
—— *See "Maurice's (F. D.) Life"* 458
— F. D. Administrative Reform, and Working Men's Colleges. 3d. . . 32
—— Casuistry, Moral Philosophy, and Moral Theology. 1s. . . . 149
—— Christian Education. 6d. 208
—— Christmas Charities 52
———— Day and other Sermons. 10s. 6d. 33
—— Church a Family. 4s. 6d. 33
—— Claims of the Bible and of Science. 4s. 6d. 105
—— Commandments as Instruments of National Reformation. 4s. 6d. . . 149
—— Conflict of Good and Evil. 6s. 500
—— Conscience. 8s. 6d. Second Edition. 5s. Altered to 4s. 6d. in 1883 . 175
—— Death and Life. 1s. 32
—— Dialogues on Family Worship. 6s. Altered to 4s. 6d. in 1883 . . 92
—— Doctrine of Sacrifice. 7s. 6d. Altered to 6s. in 1883 . . . 26
—— Lectures on the Ecclesiastical History. 10s. 6d. 26
—— Epistle of the Hebrews. 7s. 6d. 33
—— Epistles of St. John. 7s. 6d. 6s. in 1867 45
—— Word "Eternal": a Letter to the Rev. Dr. Jelf. 1s. . . . 23
—— Eucharist. 2s. 46
—— Faith of the Liturgy and Doctrine of the Thirty-Nine Articles. 2s. 6d. . 67
—— Friendship of Books. 10s. 6d. Altered to 4s. 6d. in 1883 . . 270
—— The Gospel of Hope 46
———— of St. John. 10s. 6d. 6s. in 1867 45
———— the Kingdom of Heaven. 9s. Altered to 6s. in 1883 . 121
—— Ground and Object of Hope for Mankind. 3s. 6d. . . . 175
—— Indian Crisis. 2s. 6d. 46
—— Kingdom of Christ. 12s. 440
—— Learning and Working. The Religion of Rome, and its Influence on Modern Civilization. 5s. Altered to 4s. 6d. in 1883 . . . 33
—— Lecture at the Opening of the Lower Norwood Working Men's Institute. 6d. 67
—— Lectures on the Apocalypse. 10s. 6d. 6s. in 1885 . . . 79
—— Lessons of Hope. 5s. 559
—— Letter to Lord Ashley. *See "On Right and Wrong Methods of Supporting Protestantism."* 1s. 34

PAGE

Maurice, F. D. Letter to the Bishop of London. *See "Queen's College, London."* 1s. and 1s. 6d. 33
——————— a London Clergyman. *See "Thoughts on the Duty of a Protestant in the present Oxford Election."* 1s. . 34
——————— the Rev. W. Palmer on the name "Protestant," and J. R. Hope's "Bishopric of the United Church of England," etc. 3s. 34
—— Light of Men. 6d. 175
—— Lord's Prayer. 2s. 6d. 46
——————— Creed, and Commandments. 1s. 209
—— Mediæval Philosophy. 2s. 6d. 191
—— Moral and Metaphysical Philosophy. 25s. 16s. in 1883 . . . 238
—— New Statute and Mr. Ward. 1s. 2
—— Patriarchs and Lawgivers. 6s. 5s. in 1867. Altered to 4s. 6d. in 1883 . 33
—— Plan of a Female College for the Help of the Rich and of the Poor. 6d. . 33
—— Prayer-Book. 5s. 6d. 4s. 6d. in 1865 46
——————— and Lord's Prayer. 9s. Altered to 6s. in 1883 . . 384
—— Prophets and Kings of the Old Testament. 10s. 6d. Altered to 6s. in 1883 23
—— Queen's College, London. 1s. and 1s. 6d. 33
—— Religion of Rome. *See Maurice's (F. D.) "Learning and Working"* . 33
—— Religions of the World. 5s. Altered to 4s. 6d. in 1883 . . . 46
—— Right and Wrong Methods of Supporting Protestantism. 1s. . . 34
—— Sacrifices which we owe to God and His Church. 6d. . . . 92
—— Secular and Denominational Education. 6d. 209
—— Sermon to the 19th Middlesex Rifles. 2d. 67
—— Sermons on the Sabbath-Day. 2s. 6d. 34
——————— preached in Country Churches. 10s. 6d. Altered to 6s. in 1883 251
—— Social Morality. 14s. 10s. 6d. in 1872. Altered to 6s. in 1873 . . 191
—— Theological Essays. 10s. 2d Edition. 10s. 6d. Altered to 6s. in 1883. 23
——————— Concluding Essay and Preface to the Second Edition. 1s. 6d. 26
—— Thoughts on the Duty of a Protestant in the present Oxford Election. 1s. 34
——————— Rule of Conscientious Subscription, etc. 2s. . . 34
—— Tracts for Priests and People. No. II. The Mote and the Beam. 1s. . 80
—— Unity of the New Testament. 14s. 12s. in 1884 34
—— War; how to prepare ourselves for it. 2d. 58
—— Warrior's Prayer. 1s. 191
—— What is Revelation? 10s. 6d. 58
——————— Sequel to the Inquiry. 6s. 67
—— What Message have the Clergy for the People of England? 1s. 6d. . 121
—— Worship of the Church. A Sermon. And Letter to F. S. Williams. 1s. . 46
—— Life. 8vo. 36s. Cr. 8vo. 16s. 458
—— Bibliography. Compiled by G. J. Gray 477
—— Portrait. 42s. and 15s. 238
—— Communion Service. *See Colenso (J. W.)* 29
—— *See Hare's (J. C.) Thou shalt not bear false witness against thy neighbour* . 11
——————— *Victory of Faith* 39
—— *See Kingsley's (C.) "The Saint's Tragedy"* 103
—— *See Law's (W.) "Remarks on the Fable of the Bees"* . . . 1
—— *See "Lectures to Ladies," etc.* 32
—— *See Hutton (R. H.) and Maurice (F. D.) "Tracts for Priests and People." No. XIV.* 1s. 89
—— *See Ludlow (J. M.) and Maurice (F. D.) "Tracts for Priests and People." No. VI.* 1s. 79

PAGE

Maurice, F. D. *See Strachey (E.) and Maurice (F. D.) "Tracts for Priests and People." No. X.* 1s. 81
—— *See "Worship of God," etc. Preaching, a Call to Worship* . . 54
———— *The Bible* 54
—— *See "Charges of Heresy against."* 1s. 64
—— *See Bevan's (Ll. D.) "Sermon on Death of"* 232
—— *See Kingsley's (C.) "Sermon on Death of"* 250
—— *See Luard's (H. R). "Sermon on Death of"* 238
Maw, G. *See Hooker's (J. D.) "Journal of a Tour in Marocco"* . . 339
Maxwell, J. C. Lecture on Experimental Physics. 1s. 224
—— On the Stability of the Motion of Saturn's Rings. 6s. . . . 59
—— Life. 18s. 7s. 6d. in 1884 418
—— Portrait. 5s. 401
Max Müller, F. *See Kant's (I.) "Critique of Pure Reason." Vol I.* . . 400
———— *II.* . . 400
Mayer, A. M. Sound. 3s. 6d. 363
—— and Barnard, C. Light. 2s. 6d. 342
Mayo, C. *See "Vacation Tourists, etc.*, 1862-63" 128
Mayor, J. B. Advent Warnings 105
—— Greek for Beginners. Complete. 4s. 6d. 192
———— Part I. 1s. 6d. 209
———— Parts II. and III. 3s. 6d. 209
—— Considerations upon the Poll Course 92
— J. E. B. Bibliographical Clue to Latin Literature. 6s. 6d. Altered to 10s. 6d. in 1881 287
—— Early Statutes of St. John's College, Cambridge. Part I. 18s. . . 59
———— II. . . 59
—— Facts and Documents relating to the Persecutions of Old Catholics. 6d. . 287
—— First Greek Reader. 6s. Second Edition. 4s. 6d. . . . 176
—— Cambridge in the Seventeenth Century. Part I. *See Ferrar (N.)* 7s. 6d. 30
—— *Ditto.* Part II. *See Robinson (M.)* 5s. 6d. 42
—— *Ditto.* Part III. *See Bedell (W.)* 3s. 6d. 217
—— *See Clark's (W. G.) "The Journal of Philology"* 169
—— *See Cicero's "The Second Philippic"* 75
—— *See Homer's "The Narrative of Odysseus." Part I.* . . . 248
———— *"Odyssey." Book IX.* 455
—— *See Juvenal. Thirteen Satires* 23
———— *Satires X. and XI.* 360
———— *XII.-XVI.* 360
———— *Thirteen Satires.* H. A. Strong and A. Leeper . . 416
—— *See Pliny's "Letters." Book III.* 386
Mazini, L. In the Golden Shell. 4s. 6d. 238
Mazzini. *See Marriott's (J. A. R.) "Makers of Modern Italy"* . . 559
Mechanics. *See Alexander (T.)* 372, 426
———— *See Cotterill (J. H.)* 450
———— *See Ball (R. S.)* 216
———— *See Bayma (J.)* 142
———— *See Girdlestone (W. H.)* 88
———— *See Kennedy (A. W. B.)* 493
———— *See Parkinson (S.)* 35
———— *See Phear (J. B.)* 14
———— *See Snowball (J. C.)* 2
———— *See Todhunter (I.)* 164, 348
Medd, C. S. Academia Oxoniensis. Arnold Prize Historical Essay, 1864. 1s. 135

PAGE
Medicine, System of. *See Reynolds* (*J. R.*) . . 150, 178, 225, 327, 366
Medley, John, Bishop of Fredericton. Charge in 1868. 1s. . . . 176
Meeze, A. G. Fourth Edition of Edgar's (J. H.) and Pritchard's (G. S.) Descriptive Geometry. Revised by 186
Meiklejohn, J. M. D. *See Sonnenschein's* (*A.*) "*English Method of Teaching to Read.*" *The Nursery Book* 195
—— *Ditto. The First Course* 196
—— *Ditto. The Second Course* 196
—— *Ditto. The Third and Fourth Courses* 196
—— *Ditto. The Nursery Book in Large Letter Sheets* 227
Melbourne, Viscount. Memoirs. By W. M. Torrens. 32s. . . . 343
Meldola, R. Chemistry of Photography. 6s. 559
—— and White, W. East Anglian Earthquake. 7s. 6d. Altered to 3s. 6d. in 1887 477
Melibæus in London. *See Payn* (*J.*) 94
Member of the Senate. The University and King's College. 6d. . . 5
Mendeleeff, D. I. Portrait. 5s. 559
Mendelssohn, F. Letters and Recollections. Dr. F. Hiller. 7s. 6d. . 270
—— *See Goethe* (*J. W. Von*) 235
Mendelssohn-Bartholdy, Karl. *See Goethe* (*J. W. Von*) . . . 235
Mendenhall, T. C. A Century of Electricity. 4s. 6d. 519
Mensuration. *See Goyen* (*P.*) 531
—— *See Hall* (*H. S.*) *and Knight* (*S. R.*) 532
—— *See Tebay* (*S.*) 179
—— *See Todhunter* (*I.*) 198, 310, 311
—— *See Todhunter's* (*I.*) *and M'Carthy's* (*Fr. L.*) "*Key to*" . . . 505
Mercier, C. Nervous System and the Mind. 12s. 6d. 536
Mercur, J. Elements of the Art of War. 17s. 559
Meredith, G. Ballads and Poems of Tragic Life. 6s. 519
—— Poems and Lyrics of the Joy of Earth. 6s. 440
—— A Reading of Earth. 5s. 536
Merewether, H. A. By Sea and by Land. 8s. 6d. 270
Merivale, C. Commemoration Sermon at Harrow School. 6d. . . 238
—— Concio ad Clerum Provinciæ Cantuariensis in Æde Paulina Cathedrali. 1s. 270
—— Open Fellowships. 6d. 52
—— Competition, Pagan and Christian. 6d. 176
—— *See Keats* (*J.*) 2s. 6d. 3s. 6d. in 1863 90
—— *See Sallust's* "*Catiline*" 52
———— "*Jugurtha*" 53
———— "*Catiline and Jugurtha*" 20
Merriman, M. Method of Least Squares. 7s. 6d. 324
———— (2nd Ed.) Text-book of do. 8s. 6d. 324
Messenger of Mathematics. *See* "*Oxford, Cambridge, and Dublin*" . . 93
Metallurgy. Elementary. *See Hiorns* (*A. H.*) 533
—— Practical. *See Hiorns* (*A. H.*) 533
Metaphysics. *See Harper* (*T.*) 358, 398, 455
Meyer, J. *See* "*Correggio*" 297
Miall, A. *See* "*Miall's* (*E.*) *Life*" 458
— E. Life. 10s. 6d. 458
— L. C. Studies in Comparative Anatomy. No. I. The Skull of the Crocodile. 2s. 6d. . 343
———— II. Anatomy of the Indian Elephant. 5s. . 343
—— *See Thorpe's* (*T. E.*) "*Coal*" 347
Michael Angelo Buonarroti. C. C. Black. 31s. 6d. 287

PAGE
Michelet, M. Summary of Modern History. 4s. 6d. 287
Micklethwaite, J. T. *See Poole's* (*R. S.*) "*Lectures on Art*" . . . 422
Middle Class Education and University Matters. *See* "*Occasional Papers*," *etc.* 52
Mill, H. R. Elementary Class-Book of General Geography. 3s. 6d. . . . 560
— J. S., A Letter to. *See Cairnes'* (*J. E.*) "*University Education in Ireland*" 143
Millais, J. E. *See Hunt's* (*W. M.*) "*Talks about Art*" . . . 339
Millar, J. B. Elements of Descriptive Geometry. 6s. 343
Miller, J. *See* "*Virgil, The Æneid of*" 111
— R. K. Romance of Astronomy. 3s. 6d. 4s. 6d. in 1875 . . . 251
— W. H. Three Questions. 2s. 6d. 1
Millet, J. F. Life. 16s. 401
Milligan, W. Resurrection of Our Lord. 9s. 5s. in 1883 . . . 401
—— Revelation of St. John. 7s. 6d. 501
Milne, J. J. Weekly Problem Papers. 3s. 6d. Altered to 4s. 6d. in 1885 . 477
—— Companion to the Weekly Problem Papers. 10s. 6d. . . . 536
—— Solutions of Weekly Problem Papers. 10s. 6d. 478
Milner, C. *See Schmid's* (*C. T.*) "*Inhalation*" 136
— E. The Lily of Lumley. 7s. 6d. 192
Milnes, A. *See Butler's* (*S.*) "*Hudibras.*" *Part I.* 393
———————— *Parts II. and III.* . . 429
— R. M. (Lord Houghton.) *See Gray's* (*D.*) "*Luggie and other Poems*" . 88
Milton, J. Comus. Lord Lyttelton. 5s. 105
—— L'Allegro, Il Penseroso, etc. W. Bell. 2s. 560
—— Paradise Lost. Book I. M. Macmillan. 1s. 6d. 560
———————— Books I. and II. M. Macmillan. 2s. 6d. . . 519
—— Poetical Works. D. Masson. 3 Vols. 8vo. 42s. . . . 270
———————— 3 Vols. Fcap. 8vo. 15s. . . 418
———————— Globe Edition. 1 Vol. 3s. 6d. . . 324
———————— Golden Treasury Series. 9s. . . 270
—— Samson Agonistes. Lord Lyttelton. 6s. 6d. 160
—— By S. A. Brooke. 1s. 6d. Large Paper Edition. 21s. . . . 364
—— Life. By D. Masson. Vol. I. 18s. 21s. in 1881 . . . 59
———————— II. 16s. 224
———————— III. 18s. 251
———————— IV. and V. 16s. each . . . 324
———————— VI. 21s. 384
—— By M. Pattison. 2s. 6d. 1s. 6d. and 1s. in 1887 364
Minchin, G. M. Naturæ Veritas. 2s. 6d. 519
Minto, W. The Mediation of Ralph Hardelot. 31s. 6d. . . . 537
—— *See Defoe* (*D.*) 355
—— *See Ward's* (*T. H.*) "*English Poets*" 389
Minucius Felix, M. Octavius. Translated by Sir D. Dalrymple. (Lord Hailes.) 3s. 6d. 26
Miss Russell's Hobby. 12s. 135
— Tommy. By D. M. Craik. 6s. 459
Mr. Pisistratus Brown, M.P., in the Highlands. *See Brown.* 5s. 2s. 6d. in 1872. 3s. 6d. in 1873 218
Mrs. Frederick. Hints to Housewives. *See Frederick* (*Mrs.*) . . . 378
— Gander's Story. *See H.* (*H. A.*) 414
— Jerningham's Journal. 3s. 6d. 192
Mistral, F. Mirelle. Translated by H. Crichton. 6s. . . . 176
Mitford, A. B. Tales of Old Japan. 2 Vols. 21s. 1 Vol. 6s. . . 224
Mivart, St. George. Common Frog. 3s. 6d. 270
—— Genesis of Species. 9s. 224

PAGE

Mivart, St. George. Lessons in Elementary Anatomy. 6s. 6d. . . 252
Mixter, W. G. Text-Book of Chemistry. 7s. 6d. 560
Miz Maze. 4s. 6d. 440
Modern Culture. *See Youmans* 165
— Industries. 1s. 176
Mohammad. Speeches and Table-Talk. S. Lane-Poole. 4s. 6d. . . 419
Molesworth, M. L. Herr Baby. 6s. Altered to 3s. 6d. in 1882. 2s. 6d. in 1886 401
—— Christmas Child. 4s. 6d. Altered to 2s. 6d. in 1885 . . . 384
—— Christmas Posy. 4s. 6d. 537
—— Christmas Tree Land. 4s. 6d. Altered to 2s. 6d. in 1889 . . 459
—— Four Ghost Stories. 6s. 537
—— Four Winds Farm. 4s. 6d. 519
—— French Life in Letters. 1s. 6d. 560
—— Grandmother Dear. 4s. 6d. Altered to 2s. 6d. in 1885 . . . 343
—— Little Miss Peggy. 4s. 6d. Altered to 2s. 6d. in 1888 . . . 519
—— Rectory Children. 4s. 6d. 560
—— Rosy. 4s. 6d. Altered to 2s. 6d. in 1885 419
—— Summer Stories. 4s. 6d. 419
—— Tapestry Room. 4s. 6d. Altered to 2s. 6d. in 1885 . . . 364
—— Two Little Waifs. 4s. 6d. Altered to 2s. 6d. in 1889 . . . 440
—— Us. 4s. 6d. Altered to 2s. 6d. in 1887 478
—— *See Graham's* (*E.*) "*Carrots.*" 4s. 6d. 2s. 6d. in August 1884 . . 300
—————— "*The Cuckoo Clock.*" 4s. 6d. 2s. 6d. in 1884 . 319
—————— "*Tell me a Story.*" 4s. 6d. 2s. 6d in 1885 . . 280
Molière, J. B. P. de. L'Avare. L. M. Moriarty. 1s. 419
—— Le Bourgeois Gentilhomme. L. M. Moriarty. 1s. 6d. . . . 459
—— Les Femmes Savantes. G. E. Fasnacht. 1s. 402
—— Le Malade Imaginaire. F. Tarver. 2s. 6d. 364
—— Le Médecin Malgré Lui. G. E. Fasnacht. 1s. 440
—— Le Misanthrope. G. E. Fasnacht. 1s. 419
Molloy, G. Gleanings in Science. 7s. 6d. 537
Monahan, J. H. Method of Law. 6s. 343
Monk, G. By J. Corbett. 2s. 6d. 560
Montalembert. *See B.* (*A. G.*) 49
Montcalm, L. J. *See Parkman* (*F.*), "*Montcalm and Wolfe*" . . . 460
Monteiro. Angola and the River Congo. 21s. 287
Montelius, O. Civilisation of Sweden. Translated by F. H. Woods. 14s. . 537
Montriou, W. A. Institutes of Jurisprudence. 10s. 6d. . . . 161
Moon, R. Fresnel and his Followers. 5s. 11
—— Light explained on the Hypothesis of the Ethereal Medium being a Viscous Fluid. Part I. 2s. 6d. 24
—— Professor Challis and Professor Tardy. The New Equation in Hydrodynamics. 1s. 14
—— A Reply to the "*Athenæum.*" 1s. 11
Moor, A. P. Cambridge Theological Papers. 7s. 6d. 9
Moore, B. T. A New Proof of the Method of Algebra. 6d. . . . 59
Moorhouse, J. Jacob. 3s. 6d. 209
—— Our Lord Jesus Christ the Subject of Growth in Wisdom. 5s. . . 149
—— Sermon on the Judgment in Shepperd *v.* Bennett. 1s. . . . 239
—— Some Modern Difficulties respecting Nature and Revelation. 2s. 6d. . 80
—— Spiritual Ministrations. 6d. 92
More Excellent Way. 4s. 6d. 440
Morgan, H. A. Problems and Examples in Mathematics. 6s. 6d. . . 52
— J. Ed. University Oars. 10s. 6d. 252

PAGE
Morgan, J. H., and Barber, J. T. Account of the Aurora Borealis. 5s. . 9
— L. Baron Bruno. 5s. 288
— L. H. Ancient Society. 16s. 324
—— *See Fison's* (*L.*) "*Kamilaroi and Kurnai*" 397
Moriarty, L. M. *See Fontaine's* (*J. de la*) "*Fables*" 473
—— *See Molière's* (*J. P. B. de*) "*L'Avare*" 419
———— "*Le Bourgeois Gentilhomme*" . . . 459
Morier, R. B. D. *See* "*Systems of Land Tenure*" 212
Morison, J. The Purpose of the Ages. 9s. 519
— J. C. *See* "*Bernard's* (*St.*) *Life*" 167
—— *See Gibbon* (*E.*) 338
—— *See Macaulay* (*Lord*) 417
Morley, J. Aphorisms. 1s. 6d. 520
—— On Compromise. 5s. 478
—— Critical Miscellanies. 3 Vols. 5s. each 478
—— On the Study of Literature. 8vo. 2d. 520
———— Globe 8vo. 1s. 6d. 520
—— *See Burke* (*E.*) 156, 352, 528
—— *See Diderot* (*D.*) 472
—— *See Emerson* (*R. W.*) "*An Essay*" 452
———— "*Miscellanies*" 452
—— *See Rousseau* (*J. J.*) 481
—— *See Voltaire* (*F. M. A. de*) 483
—— *See Walpole* (*R.*) 567
—— *See Wordsworth's* (*W.*) "*Complete Works*" 546
———— "*Introduction to New Edition of Complete Works*" 546
Morris, R. English Grammar. Literature Primer. 1s. . . . 288
———— Macmillan's Series of Text-Books for Indian Schools. 1s. 304
———— Exercises. By R. Morris and H. C. Bowen. 1s. 343
—— Historical English Grammar. 2s. 6d. 271
———— Outlines of English Accidence. 6s. 239
—— *See Spenser's* (*E.*) "*Complete Works*" 196
—— *See Wetherell's* (*J.*) "*Exercises*" 425
— W. *See Poole's* (*R. S.*) "*Lectures on Art*" 422
Morse, F. Working for God. 2s. 6d. 5s. in 1859 47
— Lecture, 1880. Calderwood, H., "Relations of Science and Religion." 5s. 393
Morshead, A. E. M. A. *See* "*Miz Maze*" 440
— E. D. A. *See Schiller's* (*J. C. F. Von*) "*Selections*" . . . 503
—— *See Sophocles'* "*Oedipus the King*" 482
Mortlock, E. Christianity agreeable to Reason. 3s. 6d. . . . 92
—— The Court of Chancery. 1s. 6d. 192
—— *See Kaye's* (*W. F. J.*) "*Sermon on Death of*" 249
Moschus. *See* "*Theocritus*" 387
Moseley, H. N. Notes by a Naturalist on the "Challenger." 21s. . . 364
Moule, H. M. Christian Oratory. 6s. 6d. 59
Moulton, J. F. *See Boole's* (*G.*) "*A Treatise on the Calculus*," *etc.* . . 64
— L. C. Swallow-Flights. 4s. 6d. 344
— W. F. *See Rush's* (*E.*) "*Latin Delectus*" 367
Moultrie, J. Poems. Vol. I. 7s. 305
———— II. 7s. 305
Mozley, H. N. *See* "*Woman's Work and Woman's Culture*" . . . 200
— J. R. The Study of the Classics. 2s. 105
Mudie, C. E. *See M.'s* (*C. E.*) "*Stray Leaves.*" 3s. 6d. . . . 238

PAGE
Muir, M. M. P. Elements of Thermal Chemistry. 12s. 6d. . . . 478
Muir, M. M. P. Practical Chemistry for Medical Students. 1s. 6d. . . 344
—— *See Fleischer's* (*E.*) "*A System of Volumetric Analysis*" . . . 318
— T. Theory of Determinants. 7s. 6d. 419
Müller, H. Fertilisation of Flowers. 21s. 440
Mullinger, J. B. Cambridge Characteristics in the Seventeenth Century. 4s. 6d. 161
Mure, J. Lusus Alteri Westmonasteriensis. Part I. 12s. 6d. . . 121
—— Bull, H.—Scott, C. B. Lusus Alteri Westmonasteriensis. Part II. 15s. 161
Murison, A. F. Globe Readers. Primer I. 3d. 419
———— II. 3d. 420
———— Book I. 6d. 420
———— II. 9d. 420
———— III. 1s. 3d. 420
———— IV. 1s. 9d. 420
———— V. 2s. 420
———— VI. 2s. 6d. 420
—— Shorter Globe Readers. Standard I. 6d. 459
———— II. 9d. 459
———— III. 1s. 459
———— IV. 1s. 459
———— V. 1s. 3d. 459
———— VI. 1s. 6d. 460
Murphy, J. J. Habit and Intelligence. 16s. 192
—— Scientific Bases of Faith. 14s. 252
Murray, D. C. Aunt Rachel. 2 Vols. 12s. 1 Vol. 6s. Altered to 2s. in 1888. 3s. 6d. in 1889 501
—— Schwartz. 2 Vols. 12s. 1 Vol. 3s. 6d. 560
—— The Weaker Vessel. 3 Vols. 31s. 6d. 1 Vol. 3s. 6d. . . . 537
— E. C. G. Round about France. 7s. 6d. 344
— J. C. Ballads and Songs of Scotland. 6s. 271
Music. Dictionary of Music and Musicians. *See Grove* (*G.*) . 320, 380, 435, 554
—— *See Stone* (*W. H.*) 309
—— *See Taylor* (*F.*) 329
—— *See Taylor* (*S.*) 254
Myers, E. Defence of Rome. 5s. 384
—— Judgment of Prometheus. 3s. 6d. 501
—— Poems. 4s. 6d. 325
—— The Puritans. 2s. 6d. 192
—— *See Homer's* "*Iliad*" 436
—— *See* "*Pindar, Odes of*" 272
— F. W. H. Essays Classical. 4s. 6d. 441
—— Essays Modern. 4s. 6d. 441
—— Poems. 4s. 6d. 209
—— Renewal of Youth. 7s. 6d. 421
—— Saint Paul. 2s. 6d. 161
—— *See Ward's* (*T. H.*) "*English Poets*" 389
—— *See Wordsworth* (*W.*) 390
Mylne, L. G. Sermons in St. Thomas' Cathedral, Bombay. 6s. . . 560
My Mother and I. 6s. 420

N., M. *See* "*Three Fenian Brothers*" 153
— W. German Lyrist. By W. Nind. 3s. 41
Nadal, E. S. Essays at Home and Elsewhere. 6s. 421
—— Impressions of London Social Life. 7s. 6d. 288

PAGE
Nall, G. H. *See Gellius* (*Aulus*) 531
Napier, Lord. On Missions. 1s. 252
— M., Senr. Correspondence. 14s. 364
—— *See "Lord Bacon and Sir Walter Raleigh."* 7s. 6d. . . . 21
—— Junr. *See Napier's* (*M.*) *"Correspondence"* 364
Napoleon I. History of Napoleon I. By P. Lanfrey. 8vo. Edition. Vols. I.-III. 12s. each. Vol. IV. 6s. Crown 8vo. Edition. 4 Vols. 30s. . 224
Nash, W. Oregon. 7s. 6d. 344
Nasse, E. The Agricultural Community of the Middle Ages. 5s. . . 224
Natal, Bishop of. *See Colenso* (*J. W.*)
Natural Religion. 9s. 421
Nature. Nos. Single 4d. and 6d. Double 8d. and 1s. Parts. 2s. 6d. and 2s. Vols. I.-X. 21s. each. XI.-XVII. 10s. 6d. each. XVIII.-XL. 15s. each 192
Nature Series. Allen, G. Colours of Flowers. 3s. 6d. . . . 408
—— Chisholm, H. W. On the Science of Weighing and Measuring. 4s. 6d. . 316
—— Clifford, W. K. Seeing and Thinking. 3s. 6d. 354
—— Darwin, C. 2s. 6d. 411
—— Flower, W. H. Fashion in Deformity. 2s. 6d. 397
—— Forbes, G. Transit of Venus. 3s. 6d. 264
—— Gladstone, J. H., and Tribe, A. Chemistry of Secondary Batteries. 2s. 6d. 433
—— Kempe, A. B. How to Draw a Straight Line. 1s. 6d. . . . 322
—— Lankester, E. R. Degeneration. 2s. 6d. 383
—— Lockyer, J. N. The Spectroscope. 3s. 6d. 250
—— Lodge, O. J. Modern Views of Electricity. 6s. 6d. . . . 558
—— Lubbock, J. British Wild Flowers. 4s. 6d. 285
———— Flowers, Fruits, and Leaves. 4s. 6d. . . . 495
———— Origin and Metamorphoses of Insects. 3s. 6d. . . 268
—— Mayer, A. M. Sound. 3s. 6d. 363
———— and Barnard, C. Light. 2s. 6d. 342
—— Meldola, R. Chemistry of Photography. 6s. 559
—— Mendenhall, T. C. A Century of Electricity. 4s. 6d. . . . 519
—— Mivart, St. G. Common Frog. 3s. 6d. 270
—— Rodwell, G. F. Birth of Chemistry. 3s. 6d. 273
—— Romanes, G. J. Scientific Evidences of Organic Evolution. 2s. 6d. . 422
—— Spottiswoode, W. Polarisation of Light. 3s. 6d. . . . 274
—— Stokes, G. G. On Light. 7s. 6d. 524
—— Thompson, W. Popular Lectures. Vol. I. Constitution of Matter. 6s. 565
—— Ward, H. M. Timber and its Diseases. 6s. 567
Naville, E. The Heavenly Father. Translated by H. Downton. 7s. 6d. . 135
Neale, E. V. Associated Homes. 3d. 384
—— *See Hughes* (*T.*) *"Manual for Co-operators"* 399
— J. M. Two Festival Hymns. Set to Music by John Hullah. 6d. . . 176
Neander, Dr. A. *See Arnold's* (*Dr. T.*) *"Theology."* 1s. . . . 3
Nepos, C. Cornelius Nepos. Selections. By G. S. Farnell. 1s. 6d. . . 520
Nettleship, H. *See Steel's* (*T. H.*) *"Sermons at Harrow School and Elsewhere"* 423
—— *See Vergil. Classical Writers* 369
— J. T. Essays on Robert Browning's Poetry. 6s. 6d. . . . 176
New Antigone, The. 3 Vols. 31s. 6d. 1 Vol. 6s. 520
— Palaces of Administration, The. 1s. 47
— Testament. *See "Revisers and the Greek Text of"* 422
— Zealand, Bishop of. *See Selwyn* (*G. A.*)
Newcastle, Duke and Duchess. Cavalier and his Lady. 4s. 6d. . . 239
Newcomb, S. Popular Astronomy. 18s. 344
Newman, Dr. *See Kingsley's* (*C.*) *"What, then, does Dr. Newman mean?"* . 119

PAGE

Newman, W. L. *See "Questions for a Reformed Parliament"* . . . 162
Newnham, W. O. Remarks on some Portions of Bp. Colenso's Teaching. 1s. 149
Newton, A. Zoology of Ancient Europe. 1s. 93
—— Journal of Anatomy and Physiology. *See Humphry (G. M.)* . . 146
— C. T. Essays on Art and Archæology. 12s. 6d. 385
— Sir Isaac. Principia. W. Thomson and H. Blackburn. 31s. 6d. . . 224
———— Sections I.-III. By P. Frost. 10s. 6d. Altered to 12s. in 1878 26
Nibelungen Lied. Translated by A. G. Foster-Barham. 10s. 6d. . . 520
Nichol, J. English Composition. 1s. 365
—— *See Byron (Lord)—English Men of Letters Series* 374
—— *See Ward's (T. H.) "English Poets"* 389
Nind, W. German Lyrist. By W. N. 3s. 41
—— Sonnets of Cambridge Life. 2s. 27
—— *See "Klopstock's Odes."* 6s. 8
—— *See "Letters from Italy and Vienna"* 18
Nine Years Old. 4s. 6d. 2s. 6d. in 1882 209
Nixon, J. E. Parallel Extracts. 3s. 6d. 271
—— Prose Extracts. English and Latin. 3s. 6d. Second Edition. 4s. 6d. . 478
—— Selections from Prose Extracts for Translation into English and Latin. 3s. 561
—— A Few Notes on Latin Rhetoric. 2s. 305
Niven, C. *See Glaisher's (J. W. L.) "Problems and Riders for* 1878" . . 356
Noel, Lady A. From Generation to Generation. 2 Vols. 21s. 1 Vol. 6s. . 365
—— Hithersea Mere. 31s. 6d. 520
—— *See "Owen Gwynne's Great Work"* 281
—— *See "Wandering Willie"* 214
— Hon. Roden. Beatrice. 6s. 176
—— Behind the Veil. 7s. 106
—— *See "Vacation Tourists and Notes of Travel in* 1860" . . . 82
Noiré, L. *See Kant's (I.) "Critique of Pure Reason." Vol. I.* . . 400
Nolan, E. *See "Oxford Spectator"* 193
Nolands, Robert. The Legacy of an Etonian. By R. W. Essington. 10s. . 5
Non-Collegiate Memoranda. 6d. 271
Nordenskiöld, A. E. Arctic Voyages. 16s. 365
—— Voyage of the Vega. 2 Vols. 45s. 1 Vol. 6s. 402
Norgate, K. England under the Angevin Kings. 32s. . . . 521
Norris, J. P. Writers of the New Testament and Inspiration. 1s. 6d. . 122
—— Ten Schoolroom Addresses. 8d. 11
—— *See Demosthenes' "Oration on the Crown."* 3s. 15
— W. E. Chris. 2 Vols. 12s. 1 Vol. 2s. 537
—— My Friend Jim. 2 Vols. 12s. 1 Vol. 6s. Altered to 2s. in 1888 . 501
Norrisian Prize Essay, 1846. Jones, J. H., "If they hear not Moses and the Prophets." 2s. 6d. 4
———— 1847. Kingsbury, T. L., "Connexion between the Prophetic, and other Evidences of Christianity." 3s. 6d. 6
———— 1849. Whittington, R., "Internal Evidence of the Inspiration of the Historical Books of the Old Testament." 4s. 6d. 12
———— 1852. Jameson, F. J., "The Analogy between the Miracles and Doctrines of Scripture." 2s. . . 18
———— 1857. Farrar, F. W., "The Christian Doctrine of the Atonement not inconsistent with the Justice and Goodness of God." 1s. 50
———— 1858. Ayerst, W., "The Pentateuch its own Witness." 2s. 6d. 49

PAGE

Norrisian Prize Essay, 1863. Maclear, G. F., "The Witness of the Eucharist." 4s. 6d. 121
North, T. *See "Shakespeare's Plutarch"* 289
Northamptonshire Rector. *See "Village Sermons"* 111
Northern Circuit, The. 5s. 93
Norton, C. E. *See Carlyle's (T.) "Early Letters"* 487
——— *"Letters*, 1826-36" 528
——— *"Reminiscences"* 510
—— *See Goethe (J. W. Von) "Correspondence between Goethe and Carlyle"* 514
— C. E. S. Heimgegangen! 93
—— Lady of La Garaye. 7s. 6d. Fourth Edition. 4s. 6d. . . . 93
—— Old Sir Douglas. 6s. Altered to 2s. 6d. in 1871. 6s. in 1877 . . 177
Numbers and Deuteronomy. *See Howard (H. E. J.)* 45
Nuncomar, The Story of. By J. F. Stephen. 15s. 478

OAK, Leaves from our Cypress and our. *See "Leaves," etc.* . . . 104
O'Brien, J. T. Charge, 1863. 2s. 122
—— Charge in 1866. 2s. 161
—— Justification by Faith. 14s. 12s. in 1863 93
—— The Irish Education Question. 2s. 6d. 149
—— Prayer. 6s. 288
Occasional Papers on University Matters and Middle Class Education. 1s. each 52
Oger, V. *See Dumas' (A.) "Les Demoiselles de St. Cyr"* . . . 490
Ogilvies, The. 6s. 2s. in 1882 288
Old Songs. With drawings by E. A. Abbey and A. Parsons. 31s. 6d. . . 561
Oliphant, M. O. W. Agnes Hopetoun's Schools and Holidays. 6s. Altered to 5s. in 1861. Altered to 3s. 6d. in 1862. 4s. 6d. in 1872. 2s. 6d. in 1880 59
—— Beleaguered City. 10s. 6d. 6s. in 1881. 3s. 6d. in 1889 . . 385
—— Country Gentleman. 3 Vols. 31s. 6d. 1 Vol. 6s. Altered to 2s. in 1888 501
—— The Curate in Charge. 2 Vols. 21s. 1 Vol. 6s. Altered to 2s. in 1883 305
—— Dress. 2s. 6d. 344
—— Francis of Assisi. 4s. 6d. 6s. in 1877 210
—— Hester. 3 Vols. 31s. 6d. 1 Vol. 6s. Altered to 2s. in 1888 . . 441
—— He that will not when he may. 3 Vols. 31s. 6d. 1 Vol. 6s. Altered to 2s. in 1883 385
—— Joyce. 3 Vols. 31s. 6d. 1 Vol. 3s. 6d. 537
—— Literary History of England. 36s. Altered to 21s. in 1882 . . 421
—— Makers of Florence. 21s. 10s. 6d. in 1881 305
—— Makers of Venice. 21s. 10s. 6d. in February 1888 . . . 521
—— Neighbours on the Green. 3 Vols. 31s. 6d. 1 Vol. 3s. 6d. . . 561
—— Second Son. 3 Vols. 31s. 6d. 1 Vol. 2s. 538
—— *See Sheridan (R. B.)* 444
—— Sir Tom. 3 Vols. 31s. 6d. 1 Vol. 6s. Altered to 2s. in 1888 . 460
—— *See "Son of the Soil."* 2 Vols. 21s. 1 Vol. 6s. in 1867. 2s. 6d. in 1871. 6s. in 1877. 2s. in 1883 153
—— Wizard's Son. 3 Vols. 31s. 6d. 1 Vol. 6s. Altered to 2s. in 1888 . 460
—— Young Musgrave. 3 Vols. 31s. 6d. 1 Vol. 6s. Altered to 2s. in 1883 325
—— *See Cowper's (W.) "Selections.'* 4s. 6d. 430
—— *See Leahy's ("'Sergeant") "Art of Swimming"* 284
— T. L. Kington- (formerly T. L. Kington). The Duke and the Scholar. 7s. 6d. 288
—— New English. 21s. 501
—— Old and Middle English. 9s. 344
—— Sources of Standard English. 6s. 252

PAGE

Olive. 6s. 2s. in 1882 288
Oliver, D. First Book of Indian Botany. 6s. 6d. 192
—— Guide to Kew Gardens. 1s. 210
—— Lessons in Elementary Botany. 4s. 6d. 122
— S. P. Madagascar. 52s. 6d. 501
Olliver, Rachel. 31s. 6d. 344
Onesimus. Memoirs of a Disciple of St. Paul. 10s. 6d. . . . 421
Oppen, E. A. French Reader. 4s. 6d. 122
Optics, Undulatory Theory of. *See Airy* (*G. B.*) 142
—— Geometrical. *See Airy* (*O.*) 201
—— *See Parkinson* (*S.*) 60
Oratio Latina, 1847. *See Perowne* (*J. J. S.*) 1s. 6
———— 1849. *See Perowne* (*E. H.*) 1s. 11
———— 1852. *do.* (Privately printed) . . 19
Orchids. Report of the Orchid Conference, 1885. 2s. 501
Ord, W. M. *See Sibson's* (*F.*) "*Collected Works*" 404
—— *See Sibson* (*F.*), "*Short Account of the Life and Writings of*" . . 404
Ore-Seeker, The. *See M.* (*A. S.*) 67
Orwell. The Bishop's Walk and the Bishop's Times. 5s. . . . 80
Orrinsmith, L. The Drawing-Room. 2s. 6d. 325
Ossory, Ferns, and Leighlin. *See O'Brien* (*J. T.*) *Bishop of.*
Otté, E. C. Scandinavian History. 6s. 271
—— *See Pauli* (*R.*) 80
Our Year. 5s. Altered to 3s. 6d. in 1862. Altered to 2s. 6d. in 1881 . 67
Out of the Depths. 10s. 6d. 60
Outis. Hiatus. 8s. 6d. 192
Ouvry, H. A. *See Nasse's* (*E.*) "*Agricultural Community of the Middle Ages*" 224
Ovid. Stories from the Metamorphoses. J. Bond and A. S. Walpole. 1s. 6d. . 521
—— Fasti. G. H. Hallam. 5s. 402
—— Heroidum Epistulæ XIII. E. S. Shuckburgh. 4s. 6d. . . . 365
—— Selections. E. S. Shuckburgh. 1s. 6d. 365
—— Metamorphoses. Books XIII. and XIV. C. Simmons. 4s. 6d. . . 521
—— Easy Selections. H. Wilkinson. 1s. 6d. 521
Owen, A. Story of Catherine. 6s. 479
— R. *See Youmans'* "*Modern Culture*" 165
— Portrait. 5s. 325
Owens College. *See* "*Essays and Addresses*" 262
—— Calendar. 3s. *See* "*Victoria University Calendar*" . . . 388
Owen Gwynne's Great Work. *See* "*Gwynne.*" 2 Vols. 21s. 1 Vol. 6s. . 281
Oxford, Cambridge, and Dublin Messenger of Mathematics . . . 93
—— Spectator, The. 3s. 6d. 193
—— University 98
———— Extension Reports. 2s. 6d. 149, 150
—— *See Burrows'* (*M.*) "*Worthies of all Souls*" 260
—— Recollections of. *See Cox* (*G. V.*) 170
—— Dictionary of. *See Dickens* (*C.*) 451
—— History of. *See Lyte* (*H. C. M.*) 495
—— *See* "*Tom Brown at*" 82
—— Bishop of. (W. Stubbs.) *See Hardwick's* (*C.*) "*Middle Ages*" . . 22
—— Graduate. *See* "*Inside Paris during the Siege*" 222

P., C. K.—Langley, J. N. Tracts for Priests and People. No. V. The Boundaries of the Church. By C. K. P. The Message of the Church. By J. N. Langley. 1s. 80

PAGE
Page, H. Lady Resident. 31s. 6d. 385
— T. E. "*See Acts of the Apostles*" 485
—— *See Horace. Book I.* 437
—————— *II.* 437
—————— *III.* 455
—————— *IV.* 437
—————— *Books I.-IV.* 437
—————— *Book I. Elementary Classics* 359
—————— *II. do.* 398
—————— *III. do.* 415
—————— *IV. do.* 437
—— *See Vergil's "Æneid." Book II.* 566
—————— *VI.* 543
—————— "*Georgics.*" *Book I.* 567
Paget. *See Youmans' "Modern Culture"* 165
Paley's Evidences of Christianity. *See Crosse* (*C. H.*) 3s. 6d. . . . 30
Palgrave, F. The History of Normandy. Vol. I. 21s. . . . 122
—————— II. 21s. . . . 122
—————— III. 21s. . . . 123
—————— IV. 21s. . . . 123
— F. T. Essays on Art. 6s. 150
—— Five Days' Entertainments, Wentworth Grange. 9s. Altered to 6s. in 1870 177
—— Handbook to the Fine Art Collections in Exhibition of 1862. 1s. . . 93
—— Hymns. 1s. Second Edition. 1s. 6d. 161
—— Lyrical Poems. 6s. 225
—— Visions of England. 7s. 6d. 402
—— Children's Treasury of Lyrical Poetry. Complete. 2s. 6d. . . 305
—————— English Song. First Part. 1s. . . . 288
—————— Second Part. 1s. . . . 289
—— Student's Treasury of English Lyrics. 1s. 479
—— Golden Treasury of Best Songs and Lyrical Poems in English Language. 4s. 6d. 80
—— *See Herrick* (*R.*) 320
—— *See Keats'* (*J.*) "*Poetical Works*" 457
—— *See Scott's* (*W.*) "*Poetical Works.*" Globe Edition . . . 151
—————— "*Lay of the Last Minstrel*" *and* "*Lady of the Lake*" . 443
—————— "*Marmion*" *and* "*The Lord of the Isles*". . . 444
—— *See Shairp's* (*J. C.*) "*Glen Desseray*" 540
—— *See Shakespeare's* (*W.*) "*Songs and Sonnets*" 136
—— *See Tennyson's* "*Lyrical Poems*" 482
— R. F. D. House of Commons. 4s. 6d. Altered to 2s. 6d. in 1877 . 193
— W. G. Dutch Guiana. 9s. 306
—— Essays on Eastern Questions. 10s. 6d. 239
—— Arabia. 2 Vols. 28s. 1 Vol. 7s. 6d. 6s. in 1869 . . . 135
—— Ulysses. Scenes and Studies in Many Lands. 12s. 6d. . . . 521
Palmer, A. *See Horace's "Satires"* 437
— E. H. Ye Hole in Ye Walle. 2s. 6d. 67
— J. H. Practical Logarithms and Trigonometry. 4s. 6d. . . . 538
— Roundell. The Disendowment of the Irish Church. 1s. . . . 193
—— English Church Hymnody. 1s. 161
—— Established Church. 1s. and 1d. 225
—— Speech on the "Alabama" Question. 1s. 106
—— Treaty of Washington. 1s. 225
—— Book of Praise. Golden Treasury Series Edition. 4s. 6d. . . 94

PAGE

Palmer, Roundell. Book of Praise. Royal Edition. 6s. . . . 94
——————————— 8vo. Edition. 10s. 6d. . . . 94
—— Hymnal from the "Book of Praise." A. Edition. 6d. . . . 162
——————————— B. do. 1s. . . . 162
——————————— C. do. 1s. 6d. . . . 162
——————————— With Music. 3s. 6d. . . . 177
— Lady S. Mrs. Penicott's Lodger, and other Stories. 2s. 6d. . . 522
— Rev. W. *See Maurice's (F. D.) Three Letters to* 34
Palmerston, Viscount, A Letter to. *See Birkbeck (W. Ll.)* . . . 113
Paludan-Müller, F. Fountain of Youth. Translated by H. W. Freeland. 6s. 162
Pansie's Flour-Bin. 4s. 6d. 385
Papal Infallibility. By an English Catholic. 1s. 210
Papers on University Matters, etc. *See "Occasional Papers," etc.* . . 52
Parables of Our Lord. *See "Twelve"* 213
Paradoxical Philosophy. 7s. 6d. 344
Parity of Moneys. By Amicus Curiae. 2s. 526
Parker, C. S. *See "Essays on a Liberal Education"* 157
—— *See "Questions for a Reformed Parliament"* 162
— H. Fine Arts. 10s. 6d. 479
— T. J. Course of Instruction in Zootomy. 8s. 6d. 460
— W. K. Morphology of the Skull. 10s. 6d. 325
— W. N. *See Wiedersheim's (R.) "Comparative Anatomy of Vertebrates"* . 506
Parkes, H. Australian Views of England. 3s. 6d. 193
Parkinson, S. Elementary Treatise on Mechanics. 9s. 6d. . . . 35
—— A Treatise on Optics. 10s. 6d. 60
Parkman, F. Conspiracy of Pontiac. 7s. 6d. each 479
—— Count Frontenac. 7s. 6d. 479
—— Jesuits in North America. 7s. 6d. 479
—— La Salle and the Discovery of the Great West. 7s. 6d. . . . 479
—— Montcalm and Wolfe. 2 Vols. 12s. 6d. each. 1885 Edition 7s. 6d each . 460
—— Old Régime in Canada. 7s. 6d. 479
—— Oregon Trail. 7s. 6d. 480
—— Pioneers of France in the New World. 7s. 6d. 480
Parliament. *See "Questions for a Reformed"* 162
Parminter, G. H. Materials for a Grammar of English Language. 3s. 6d. . 41
Parnell Commission. Opening Speech for the Defence. *See Russell (C.)* . 563
Parson Lot. Cheap Clothes and Nasty. By C. Kingsley. 4d. . . 13
Passavant, J. D. *See "Raphael of Urbino"* 239
Passion Flower. 21s. 421
Pasteur, L. Studies on Fermentation. 21s. 365
Pater, W. H. Appreciations. 8s. 6d. 561
—— Imaginary Portraits. 6s. 522
—— Marius the Epicurean. 21s. 12s. in November 1885 . . . 480
—— Studies in the History of the Renaissance. 7s. 6d. 10s. 6d. in 1877 . 252
—— *See Ward's (T. H.) "English Poets"* 389
Paterson, J. A Treatise on the Fishery Laws. 10s. 106
—— Liberty of the Subject. 31s. 6d. Altered to 21s. in 1878 . . 325
—— Liberty of the Press. 12s. 385
Pathology. Vol. I. *See Hamilton (D. J.)* 555
—— of Bronchitis. *See Hamilton (D. J.)* 435
—— of Mind. *See Maudsley (H.)* 363
Patmore, C. The Angel in the House. 2 Vols. 12s. 1 Vol. 2s. 6d. . 106
—— The Victories of Love. 4s. 6d. 106
—— The Children's Garland. Golden Treasury Series Edition. 4s. 6d. . 94

PAGE
Patmore, C. The Children's Garland. Globe Readings Edition. 2s. . . 94
——— Illustrated Edition. 6s. . . 252
Patterson, A. J. *See Jokai's (M.) "New Landlord"* 173
Patteson, J. C. Life. By C. M. Yonge. 30s. 12s. in 1874 . . . 271
Pattison, M. Memoirs. 8s. 6d. 480
—— Sermons. 6s. 480
—— *See Milton (J.) English Men of Letters Series* 364
—— *See Ward's (T. H.) "English Poets"* 389
Paul of Tarsus. By J. E. T. Rogers. 10s. 6d. 239
— St., and Modern Thought. *See Davies (J. Ll.)* 37
— D. The True Principle of Work. 1s. 252
Pauli, R. Pictures of Old England. E. C. Otté. 8s. 6d. Altered to 6s. in 1876 80
Payer, J. New Lands within the Arctic Circle. 32s. 306
Payn, J. *See "Married Beneath Him"* 135
—— Melibœus in London. 2s. 6d. 94
—— Poems. 5s. 24
Payne, E. J. History of European Colonies. 4s. 6d. 325
—— *See Cotton's (J. S.) "Colonies and Dependencies"* 430
—— *See Ward's (T. H.) "English Poets"* 389
Peabody, C. H. Thermodynamics of the Steam-Engine. 21s. . . 561
Peace in War. 1s. 41
Peacock, G. *See Thompson's (W. H.) "Sermon preached in Ely Cathedral"* . 53
Peard, F. M. *See "Miz Maze"* 440
Pears Report. *See Barron (A. F.)* 508
Pearson, C. H. *See "Essays on Reform"* 158
—— *See "Woman's Work and Woman's Culture"* 200
— J. Elements of the Calculus of Finite Differences. 5s. . . . 35
— J. B. Good Samaritan at the Seat of War. 6d. 210
Pedley, S. Examples in Arithmetic. Part I. 2s. 6d. 480
——— II. 2s. 6d. . . . 480
——— Complete. 5s. 365
Peel, E. Echoes from Horeb. 3s. 6d. 325
—— Judas Maccabæus. 7s. 6d. 123
Peile, J. Introduction to Greek and Latin Etymology. 10s. 6d. . . 193
—— Philology. Literature Primers. 1s. 325
Pellissier, E. French Roots. 6s. 501
—— *See Racine's (J.) "Britannicus"* 502
Pember, E. H. Tragedy of Lesbos. 4s. 6d. 210
Pen Oliver. Charley Kingston's Aunt. 6s. 1s. in April 1885 . . . 480
Pennell, J. Pen Drawing and Pen Draughtsmen. 73s. 6d. Special Copies. 147s. 561
Pennington, R. Barrows and Bone-Caves of Derbyshire. 6s. . . . 326
Penrose, F. C. Athenian Architecture. 147s. 441
—— Occultations of Stars by the Moon. 12s. 193
Percival, J. The Universities and the Great Towns. 1s. . . . 253
Perowne, E. H. Christian's Daily Life. 1s. 68
—— Oratio Latina for 1849. 1s. 11
——— 1852. (Privately printed) 19
— J. J. S. Al Adjrumiieh. 5s. 19
—— Confession in the Church of England. 1s. 326
—— Oratio Latina, 1847. 1s. 6
Perrault, C. Contes de Fées. G. E. Fasnacht. 1s. 1s. 6d. in 1889 . . 460
Perry, C. Five Sermons at Cambridge in 1855. 3s. 41
— J. Elementary Treatise on Steam. 4s. 6d. 272
— W. C. The Formation of a Gallery of Casts 345

PAGE

Persia, Eastern. Vol. I. *See St. John* (*O. B.*) 2 Vols. 42s. Not sold separately 308
——— II. *See Blanford* (*W. T.*) 2 Vols. 42s. Not sold separately 295
Pettigrew, J. Physiology of the Circulation. 12s. 272
Pfeiffer, Dr. *See Winkworth's* (*S.*) "*Theologia Germanica*" . . . 276
Phaedrus. Select Fables. A. S. Walpole. 1s. 6d. 460
Phear, J. B. Aryan Village in India and Ceylon. 7s. 6d. . . . 385
—— Elementary Hydrostatics. 5s. 6d. 19
——— Mechanics. 10s. 6d. 14
—— International Trade. 2s. 6d. 402
Phelps, R. Correspondence with the Universities Commission. 1s. . . 253
Philemon. *See Davies* (*J. Ll.*) 144
—— *See Lightfoot* (*J. B.*) 284
Philippians. *See Lightfoot* (*J. B.*) 174
—— *See Vaughan* (*C. J.*) 97, 483
Phillimore, J. G. Private Law among the Romans. 16s. . . . 106
— R. *See Lessing's* (*G. E.*) "*Laocoon*" 267
Phillips, Mrs. A. Benedicta. 31s. 6d. 345
— J. Life on the Earth, its Origin and Succession. 6s. 6d. . . . 68
— J. A. Ore Deposits. 25s. 461
— J. S. Elegiac Translations. 1s. 52
— S. *See Westcott's* (*B. F.*) "*Thoughts on Revelation and Life.*" *Selected by S. Phillips* 525
— S. K. On the Seaboard. 5s. 345
— W. C. *See Hooper's* (*W. H.*) "*Marks on Pottery and Porcelain*" . . 301
Phillpotts, J. S. *See Shakespeare's* (*W.*) "*Much Ado about Nothing*" . 226
Philochristus. 12s. 345
Philology. *See* "*American Journal of*" 372
—— The Journal of. *See Clark* (*W. G.*) 169
—— Studies in Classical. *See Flagg* (*I.*) 552
—— *See* "*Journal of Classical and Sacred.*" Nos. 4s. Vols. 12s. 6d. . 25
—— *See Peile* (*J.*) 325
Philosophy. History of Ancient. *See Butler* (*W. A.*) 37
—— Moral. *See Calderwood* (*H.*) 233
—— Chemical. *See Cooke* (*J. P.*) 203
—— of Training. *See Craig* (*A. R.*) 1
—— Cosmic. *See Fiske* (*J.*) 263
—— Papers. *See M'Cosh* (*J.*) 174
—— Realistic. *See M'Cosh* (*J.*) 518
—— Scottish. *See M'Cosh* (*J.*) 286
—— Recent British. *See Masson* (*D.*) 135
—— Mediæval. *See Maurice* (*F. D.*) 191
—— Moral and Metaphysical. *See Maurice* (*F. D.*) 238
—— *See* "*Paradoxical*" 344
—— Mechanical. *See Pratt* (*J. H.*) 2
—— Natural. *See Snowball* (*J. C.*) *and Lund* (*T.*) 2
——— *See Todhunter* (*I.*) 330
Philpot, W. B. Pocket of Pebbles. 5s. 326
—— In re Rome *versus* England. 2d. 253
Phrynichus, New. *See Rutherford* (*W. G.*) 404
Physical Geography. *See Blanford* (*H. F.*) 259
——— *See Geikie's* (*A.*) "*Elementary Lessons*" 319
——— "*Primer*" 247

PAGE
Physical Geography. *See Geikie's (A.) "Questions on"* . . . 319
Physics, Chemical. *See Cooke (J. P.)* 489
—— Questions on. *See Core (T. H.)* 394
—— Text-Book of the Principles of. *See Daniell (A.)* 451
—— of the Earth's Crust. *See Fisher (O.)* 397
—— Examples in. *See Jones (D. E.)* 534
—— Solar. *See Lockyer (J. N.)* 268
—— Elementary Experimental. *See Loewy (B.)* 535
—— Experimental. *See Maxwell (J. C.)* 224
—— Elementary. *See Stewart (B.)* 211
—— Practical. *See Stewart (B.) and Gee (W. H. H.)* . . 482, 524, 541
—— Primer. *See Stewart (B.)* 241
—— Applications of Dynamics to Physics and Chemistry. *See Thomson (J. J.)* 542
Physiography. *See Huxley (T. H.)* 321
—— Outlines of. *See Lockyer (J. N.)* 517
Physiology. Questions on. *See Alcock (T.)* 166
—— Practical. *See Foster (M.) and Langley (J. N.)* 299
—— Primer. *See Foster (M.)* 264
—— Text-Book. *See Foster (M.)* 318
—— Chemistry. *See Gamgee (A.)* 379
—— Journal of Anatomy and. *See Humphry (G. M.)* 146
—— Elementary. *See Huxley (T. H.)* 147
—— *See "Journal of"* 340
—— Mind. *See Maudsley (H.)* 304
—— *See Pettigrew (J. B.)* 272
Pickering, E. C. Physical Manipulation. Part I. 10s. 6d. Altered to 12s. 6d. in 1883 . . . 272
———— II. 10s. 6d. Altered to 14s. in 1883 . . . 306
Picton, J. A. The Mystery of Matter. 10s. 6d. Altered to 6s. in 1878 . 253
Piffard, C. Mount Sinai. 2s. 9
— H. G. Diseases of the Skin. 16s. 306
Pigot, T. F. *See Spottiswoode's (W.) "Science Lectures," etc. Vol. II.* . 368
Pindar. Olympian and Pythian Odes. B. L. Gildersleeve. 7s. 6d. . . 480
—— Odes of. E. Myers. 5s. 272
Pinkerton, P. E. *See "Schiller's (J. C. F. Von) Life"* . . . 443
Pirie, G. Geometrical Methods approximating to the value of π. 1s. . . 326
—— Lessons on Rigid Dynamics. 6s. 289
Place, B. Thoughts on Life-Science. 6s. Second Edition. 7s. 6d. . . 193
Plain Rules about Registration. 1d. 47
Plane Geometry. *See "Syllabus of"* 292
Plato. Phaedo. R. D. Archer-Hind. 8s. 6d. 441
—— Timaeus. R. D. Archer-Hind. 16s. 538
—— Trial and Death of Socrates. F. J. Church. 4s. 6d. . . . 385
—— The Republic of. J. Ll. Davies and D. J. Vaughan. 7s. 6d. 10s. 6d. in 1858. Golden Treasury Edition. 4s. 6d. 19
—— Phaedo. W. D. Geddes. 8s. 6d. 481
—— First Book of the Republic. A. R. Grant. 1s. 6d. . . . 9
—— Euthyphro and Menexenus. C. E. Graves. 1s. 6d. . . . 402
—— Laches. M. T. Tatham. 2s. 6d. 538
—— The Republic. Books I.-V. T. H. Warren. 6s. . . . 538
—— Platonic Dialogues for English Readers. Vol. I. W. Whewell. 7s. 6d. 60
———— II. 6s. 6d. . . 68
———— III. 7s. 6d. . . 80

PAGE
Plato. Phaedrus, Lysis, and Protagoras. J. Wright. 4s. 6d. . . . 538
Plautus, The Mostellaria of. W. Ramsay. Edited by G. G. Ramsay. 14s. . 194
—— Miles Gloriosus. R. Y. Tyrrell. 5s. 402
Plea for a New English Version of the Scriptures. 10s. 6d. 6s. in 1865 . 123
Pletsch, O. Happy Spring-Time. 3s. 6d. 272
Pliny. Letters. Books I. and II. J. Cowan. 5s. 561
—————— to Trajan. E. G. Hardy. 10s. 6d. 561
—————— Book III. J. E. B. Mayor. 5s. 386
Plumptre, E. H. The Book of Proverbs. 1s. 6d. 123
—— Movements in Religious Thought. 3s. 6d. 366
—— *See Hare's (J. C.) "Mission of the Comforter"* 4
—————— *"Victory of Faith"* 39
—— *See Russell's (A.) "The Light that Lighteth every Man"* . . . 563
Plutarch. Life of Themistokles. By H. A. Holden. 5s. . . . 403
—— Shakespeare's Plutarch. W. W. Skeat. 6s. 289
—— *See Trench (R. C.)* 255
Poems. By the Author of "John Halifax, Gentleman." 6s. . . . 538
Poetry Collections. *See Aitken's (M. C.) "Scottish Song"* . . . 257
—— *See Alexander's (C. F.) "Sunday Book"* 112
—— *See Allingham's (W.) "Ballad Book"* 112
—— *See Buchheim's (C. A.) "Deutsche Lyrik"* 278
—— *See Hales's (J. W.) "Longer English Poems"* 206
—— *See Longfellow's (H. W.) "Poems of Places"* 323
—— *See Martin's (F.) "Poet's Hour"* 238
—————— *"Spring-Time"* 238
—— *See Masson's (G.) "La Lyre Française"* 160
—————— *(R. O. and D.) "Three Centuries"* 304
—— *See Palgrave's (F. T.) "Children's Treasury"* . . 288, 289, 305
—————— *"Golden Treasury of Songs and Lyrics"* . . 80
—————— *"Student's Treasury," etc.* 479
—— *See Palmer's (R.) "Book of Praise"* 94
—— *See Patmore's (C.) "The Children's Garland"* 94
—— *See Trench's (R. C.) "Sacred Latin Poetry"* 126
—————— *"Household Poetry"* 180
—— *See Woods' (M. A.) "First School Poetry Book"* 506
—————— *"Second do.* 526
—————— *"Third do.* 568
—— *See "Words from the Poets"* 154
Poland. By an Etonian. 1s. 123
Pole, W. Diamonds 81
Political Economy. *See Cairnes (J. E.).* 245, 279
—— *See Clarke's (C. B.) "Speculations from"* 488
—— *See Cossa's (L.) "Guide to"*. 375
—— *See Fawcett's (H.) "Manual of"* 100
—— *See Fawcett's (M. G.) "for Beginners"* 205
—————— *"Tales in"* 263
—— *See Jevons (W. S.)* 222, 340
—— *See Sidgwick's (H.) "Principles"* 444
—— *See Walker (F. A.)* 446, 483
—— *See Waters' (C. A.) "Digest"* 525
—— *See Wicksteed's (P. H.) "Alphabet of Economic Science"* . . . 545
Pollard, A. W. *See Sallust's "Catiline"* 503
—————— *"Catiline and Jugurtha"*. 423
Pollock, Sir F. Personal Remembrances. 16s. 522

PAGE
Pollock, Sir F. *See Macready's (W. C.) "Reminiscences"* . . . 287
— F. Essays in Jurisprudence and Ethics. 10s. 6d. 421
—— Historical and Comparative Study of Law. 1s. 441
—— Land Laws. 3s. 6d. 442
—— *See "Leading Cases done into English"* 302
—— *See Clifford's (W. K.) "Lectures and Essays"* 354
— Lady. Amateur Theatricals. *See Pollock (W. H.)* 366
— W. H. Amateur Theatricals. 2s. 6d. 366
Polybius. History of the Achaean League. W. W. Capes. 6s. 6d. . . 538
—— Histories. Translated by E. S. Shuckburgh. 24s. . . . 562
Polycarp, S. *See Lightfoot's (J. B.) "Apostolic Fathers." Part II.* . . 476
Poole, M. E. Pictures of Cottage Life. 6s. Altered to 3s. 6d. in 1872 . 210
— R. L. History of the Huguenots. 6s. 386
— R. S. Lectures on Art. 4s. 6d. 422
— Thomas, and his Friends. By M. E. Sandford. 15s. . . . 539
Pope, A. Poetical Works. Edited by A. W. Ward. 3s. 6d. . . . 194
—— By L. Stephen. 2s. 6d. 1s. 6d. and 1s. in 1888 386
Population of an Old Pear Tree. *See Van Bruyssel.* 6s. Second Edition. 4s. 6d. 2s. 6d. in 1888 213
Porteus Gold Medal Essay. Lee, A. T., "The Slavery of Sin." 6d. . . 23
Poste, E. *See Aratus' "Skies and Weather Forecasts"* 372
—— *See "Aristotle on Fallacies"* 142
Postgate, J. P. Sermo Latinus. Complete. 2s. 6d. 562
———— Part II. 1s. 562
—— Key to Sermo Latinus. 3s. 6d. 562
—— *See Propertius' "Select Elegies"* 403
Potter, L. Lancashire Memories. 6s. 366
— R. Relation of Ethics to Religion. 2s. 6d. 539
—— A Voice from the Church in Australia. 4s. 6d. 124
Potts, A. H. Sketches of Character. 4s. 11
— A. W. A Chapter on Latin Metaphors. 6d. 306
—— Hints towards Latin Prose Composition. 2s. 6d. Second Edition. 3s. . 194
—— Passages for Translation into Latin Prose. 2s. Altered to 2s. 6d. in 1883 366
—— Latin Versions of Passages for Translation. 2s. 6d. . . . 386
Powell, D. *See "Vacation Tourists, etc.*, 1862-63" 128
— T. W. Scriptural Doctrine of the Influence of the Holy Ghost. 2s. 6d. . 41
Poynter, E. J. *See Poole's (R. S.) "Lectures on Art"* 422
Practical Politics. Complete Volume. *See Howard (J.)* . . . 398
—— No. I. *See Howard's (J.) "Tenant Farmer"* 359
———— II. *See Duff's (M. E. G.) "Foreign Policy"* . . . 377
———— III. *See Lefevre's (G. S.) "Freedom of Land"* . . . 383
———— IV. *See Wedderburn's (D.) "British Colonial Policy"* . . 407
— Subjects, Lectures to Ladies on. *See "Lectures to Ladies."* 7s. 6d. . 32
Practitioner. Nos. 1s. 6d. Vols. 10s. 6d. 177
Pratt, J. H. Mathematical Principles of Mechanical Philosophy. 21s. . 2
—— Treatise on Attractions. 6s. 6d. 68
— J. H. *See Homer's "Story of Achilles"* 380
Prayer-Book. Lectionary. *See Benham (W.)* 243
—— *See Colenso's (J. W.) "Communion Service"* 29
—— *See De Teissier's (G. F.) "The House of Prayer"* 145
—— *See Maclear's (G. F.) "Creeds"* 558
———— *"Class-Book of Catechism"* 174
———— *"First Class-Book of Catechism"* . . . 175
———— *"First Communion"* 269

PAGE

Prayer-Book. *See Maclear's (G. F.) "Hour of Sorrow"* 286
——— *"Manual for Confirmation and First Communion"* 269
——— *"Order of Confirmation"* . . . 190
—— *See Maurice's (F. D.) "The Church a Family"* 33
——— *"The Prayer-Book"* 46
——— *"The Prayer-Book and The Lord's Prayer"* . 384
—— *See Procter's (F.) "History"* 35
——— *"Elementary History"* 94
——— *and Maclear's (G. F.) "Introduction to"* . . 177
—— *See Pullen's (H.) "Psalter and Canticles"* 162
—— *See Ramsay's (A.) "Catechiser's Manual"* 27
—— *See Vaughan's (C. J.) "Revision of the Liturgy"* 71
——— *"Twelve Discourses on the Liturgy"* . . 165
—— *See Westcott's (B. F.) "Historic Faith"* 446
——— *"Some Thoughts from the Ordinal"* . . . 466

Prayers on the Cholera. 2d. 5
Prescott, G. F. Unity of Design. 1s. 6d. 16
— H. P. Strong Drink and Tobacco Smoke. 7s. 6d. 2s. 6d. in 1871 . 194
— J. E. The Threefold Cord. 3s. 6d. 177
Preston, G. Exercises in Latin Verse. 2s. 6d. 562
——— Key to. 5s. 562
— T. *See M'Clelland's (W. J.) "Spherical Trigonometry." Part I.* . . 496
——— *II.* . 496
Prestwich, J. Past and Future of Geology. 2s. 289
Price, B. Inaugural Lecture. 1s. 177
— E. C. *See "Miz Maze"* 440
— L. L. F. R. Industrial Peace. 6s. 522
Prichard, I. T. Administration of India. 21s. 194
Prickard, A. C. *See Aeschylus' "The Persae"* 350
Prideaux, W. F. *See Markham's (C. R.) "Abyssinian Expedition"* . . 191
Primary Series of French and German Reading Books—
—— Cornaz, S. Nos Enfants. E. Harvey. 1s. 6d. 550
—— De Maistre, X. La Jeune Sibérienne. S. Barlet. 1s. 6d. . . 472
—— Florian, J. P. C. de. Fables. C. Yeld. 1s. 6d. 530
—— Fontaine, J. de la. Fables. L. M. Moriarty. 2s. 2s. 6d. in 1889 . 473
—— Grimm, J. L. C. and W. C. Kinder-und Hausmärchen. G. E. Fasnacht. 2s. 2s. 6d. in 1888 474
—— Hauff, W. Die Karavane. H. Hager. 2s. 6d. 3s. in 1888 . . 474
—— Molesworth, M. L. French Life in Letters. 1s. 6d. . . . 560
—— Perrault, C. Contes de Fées. G. E. Fasnacht. 1s. 1s. 6d. in 1889 . 460
—— Schmid, C. von. Heinrich von Eichenfels. G. E. Fasnacht. 2s. 6d. . 563
Primer of Art. *See Collier (J.)* 1s. 410
——— Pianoforte Playing. *See Taylor (F.)* 1s. 329
Primers. History. Creighton, M. Rome. 1s. 279
——— Freeman, E. A. Europe. 1s. 299
——— Fyffe, C. A. Greece. 1s. 280
——— Grove, G. Geography. 1s. 319
——— Mahaffy, J. P. Old Greek Life. 1s. 304
——— Wilkins, A. S. Roman Antiquities. 1s. . . . 331
——— Yonge, C. M. France. 1s. 350
—— Literature. Brooke, S. A. English Literature. 1s. . . . 296
——— Dowden, H. Shakspere, W. 1s. 328
——— Gladstone, W. E. Homer. 1s. 339

PAGE

Primers. Literature. Jebb, R. C. Greek Literature. 1s. . . . 321
——— Morris, R. English Grammar. 1s. . . . 288
——— and Bowen, H. C. English Grammar Exercises. 1s. 343
——— Nichol, J. English Composition. 1s. . . . 365
——— Palgrave, F. T. Children's Treasury. First Part. 1s. . 288
——— Second Part. 1s. 289
——— Peile, J. Philology. 1s. 325
——— Tozer, H. F. Classical Geography. 1s. . . 311
——— Wetherell, J. Exercises on Morris's Grammar. 1s. . 425
—— Science. Foster, M. Physiology. 1s. 264
——— Geikie, A. Geology. 1s. 264
——— Physical Geography. 1s. 247
——— Hooker, J. D. Botany. 1s. 301
——— Huxley, T. H. Introductory. 1s. 381
——— Jevons, W. S. Logic. 1s. 302
——— Political Economy. 1s. . . . 340
——— Lockyer, J. N. Astronomy. 1s. 268
——— Roscoe, H. E. Chemistry. 1s. 239
——— Stewart, B. Physics. 1s. 241
—— Box of Geological Specimens to illustrate Geikie's Primer of Geology. 10s. 6d. 247
—— Case of Apparatus to illustrate H. E. Roscoe's Primer of Chemistry . 240
——— B. Stewart's Primer of Physics . . 274
Primula. Report of the Primula Conference, 1886. 2s. . . . 502
Prince Albert Victor. *See* "'*Bacchante*,' *Cruise of Her Majesty's Ship.*" *Vol. I.* 485
——— *II.* 486
— Consort. *See Benson* (*E. W.*) 85
——— *See Howes* (*J. G.*) 77
——— *See Kingsley* (*C.*) 103
——— *See Norton's* (*C. E. S.*) "*In Memory of*" . . . 93
——— *See Smith's* (*B. F.*) "*Do it with all thy might*" . . . 95
——— *See Vaughan's* (*C. J.*) "*The Mourning of the Land*" . . 97
— George. *See* "'*Bacchante*,' *Cruise of Her Majesty's Ship.*" *Vol. I.* . . 485
——— *II.* . . 486
— Imperial. *See* "*Liberation of Abd-el-Kader*" 40
— of Wales. Sermon on Birthday. *See Benham* (*W.*) 84
——— *See Stanley's* (*A. P.*) "*National Thanksgiving*" . . . 240
——— "*Return of the Traveller*" . . . 309
Prince and the Page. By C. M. Yonge. 3s. 6d. Altered to 2s. 6d. in 1872. 4s. 6d. in 1881 150
Principles of Ethics according to the New Testament. 2s. . . . 41
Prior, C. H. *See Glaisher's* (*J. W. L.*) "*Solutions of Problems, etc., for* 1878" 356
Pritchard, G. S. Note-Book on Geometry. *See Edgar* (*J. H.*) . . 186
Private Tuition. *See* "*Few Words about.*" *D. J. Vaughan* . . . 18
— Tutor. *See* "*Few Words about Private Tuition.*" *By D. J. Vaughan* . 18
Probyn. Lætitia 386
Procter, F. History of the Book of Common Prayer. 10s. 6d. . . 35
—— Elementary History of the Prayer-Book. 2s. 6d. 94
——— By F. Procter and G. F. Maclear. 2s. 6d. 177
Propert, J. L. History of Miniature Art. 73s. 6d. Vellum. 94s. 6d. . 522
Propertius. Select Elegies. J. P. Postgate. 6s. 403
Prothero, G. Sermon on A. P. Stanley. 1s. 403
Prowett, G. *See Aeschylus'* "*Prometheus Bound*" 3
Psalms Chronologically Arranged by Four Friends. 10s. 6d. 8s. 6d. in 1870 . 162

PAGE

Psalms, Introduction to the. *See Thrupp* (*J. F.*) 71
—— and Hymns for Balliol College. 2s. 6d. 326
———— for use in King's School, Sherborne 162
———— for Public Worship. *See Thrupp* (*J. F.*) . . . 24
Psalter. *See "Golden Treasury Psalter"* 205
—— and Canticles. *See Pullen* (*H.*) 162
Psychology. *See Jardine* (*R.*) 266
—— Cognitive Powers. *See M'Cosh* (*J.*) 495
—— Motive Powers. *do.* 518
Puckle, G. H. The Chief Rules of Latin Syntax. 1s. 106
—— Conic Sections and Algebraic Geometry. 7s. 6d. 27
Pullen, H. Psalter and Canticles pointed for Chanting. 5s. . . . 162
— J. True Patriot. 6d. 19
Pupils of St. John the Divine. By C. M. Yonge. Parts. 1s. Vols. 4s. 6d. and 4s. Altered to 6s. in 1878 178
Purchas, J. Priest's Dream. 1s. 42
Purton, J. S. Corporate Life. 1s. 47
—— The Establishment of an Examination before Matriculation. 6d. . . 27
Pusey, E. B. Sermons preached during Lent, 1864. *See Wilberforce* (*S.*) . 129
Pushkin, A. Eugene Onéguine. 6s. 403
Pylodet, L. New Guide to German Conversation. 2s. 6d. . . . 253
—— Synopsis of German Grammar. 6d. 306

QUAIN, R. Some Defects in General Education. 3s. 6d. . . . 210
Quarterly Journal of Economics. Parts. 2s. 6d. 502
Quaternions. *See Kelland* (*P.*) *and Tait* (*P. G.*) 249
Queen Victoria. *See Lawson's* (*C.*) *"Madras Jubilee"* 517
—— *See Yonge's* (*C. M.*) *"Victorian Half-Century"* 507
Queen's College, London. *See Maurice* (*F. D.*) 33
———————— Calendar. 1s. 6d. each 366
Questions for a Reformed Parliament. 10s. 6d. 162
—— of Conscience. *See J.* (*W.*) 1d. 1
—— The Three. *See Miller*. 2s. 6d. 1
Quin, C. W. Garden Receipts. 2s. 6d. 326

RACHEL OLLIVER. *See "Olliver"* 344
Racine, J. Britannicus. E. Pellissier. 2s. 502
Radcliffe, C. B. Behind the Tides. 4s. 6d. 539
—— Dynamics of Nerve and Muscle. 8s. 6d. 225
—— New Departure in Science. 6s. 502
—— Proteus or Unity in Nature. 7s. 6d. 326
—— Vital Motion as a Mode of Physical Motion. 8s. 6d. . . . 306
Ralegh, Sir W., The Life of. By E. Edwards. 32s. 178
Raleigh. *See "Lord Bacon and Sir Walter Raleigh." By M. Napier*. 7s. 6d. 21
Ramsay, A. The Catechiser's Manual. 3s. 6d. 1s. 6d. in 1862 . . 27
— W. Chemical Theory. 2s. 6d. 461
— W. and G. G. *See Plautus' "The Mostellaria"* 194
Ransome, A. Chest-movements. 7s. 6d. 422
—— On Stethometry. 10s. 6d. 307
Raphael of Urbino. By J. D. Passavant. 31s. 6d. 239
Rawlins, F. H. *See Livy's "Last Two Kings of Macedon"* . . . 494
Rawlinson, G.—Sturges, E. Elementary Statics. 4s. 6d. . . . 68
— W. G. *See Turner's* (*J. M. W.*) *"Liber Studiorum"* . . . 348
Ray, P. K. Text-Book of Deductive Logic. 4s. 6d. 502

PAGE
Rayleigh, Lord. The Theory of Sound. Vol. I. 12s. 6d. . . . 326
——— II. 12s. 6d. . . . 345
Rays of Sunlight for Dark Days. 4s. 6d. Second Edition. 3s. 6d. . . 68
Readers. *See Green's (J. R.) "Readings from English History"* . 357, 414
—— Globe. *See Murison (A. F.)* 419, 420
—— Shorter Globe. *See Murison (A. F.)* 459, 460
—— *See Macmillan* 286, 287
Readings, Bible. *See Cross (J. A.)* 471
—— from English History. *See Green (J. R.)* 357
—— Scripture. *See Yonge (C. M.)* . . 229, 230, 242, 243, 276, 313, 371
Realmah. 2 Vols. 16s. 1 Vol. 6s. 178
Reasonable Faith. By Three "Friends." 1s. 461
Recollections of a Nurse. *See D. (E.)* 2s. 550
Rede Lecture for 1862. Sabine, E., "Terrestrial Magnetism" . . . 95
——— 1863. Ansted, D. T., "The Correlation of the Natural History Sciences." 1s. 99
——— 1872. Freeman, E. A., "Unity of History." 2s. . . 235
Reed, C. Memoir. 4s. 6d. 442
— C. E. B. *See Reed's (C.) "Memoir"* 442
Reform, Essays on. *See "Essays on Reform"* 158
Reformed Parliament. *See "Questions for a"* 162
Registration. *See "Plain Rules about"* 47
Rehdantz, C. *See Demosthenes' "First Philippic." T. Gwatkin* . . 431
Reichel, C. P. Lord's Prayer and other Sermons. 7s. 6d. . . . 35
Reid, J. S. *See Cicero* 261, 375, 471
— T. W. *See Brontë (Charlotte)* 315
Rembrandt, P. Etched Work. F. S. Haden. 5s. Altered to 7s. 6d. in 1880 366
Remsen, I. Elements of Chemistry. 2s. 6d. 522
—— Inorganic Chemistry. 8vo. 16s. 562
——— 6s. 6d. 502
—— Organic Chemistry. 6s. 6d. 481
Renan, M. "Vie de Jésus." *See Tulloch's (J.) "The Christ of the Gospels," etc.* 127
Rendall, F. Epistle to the Hebrews. 6s. 442
——— 7s. 6d. 539
—— Theology of the Hebrew Christians. 5s. 502
— G. H. Cradle of the Aryans. 3s. 562
—— *See Pliny's "Letters." Book III.* 386
Rendu, M. Le C. Theory of the Glaciers of Savoy. 7s. 6d. . . . 272
Restoration of Belief. Part I. 2s. 6d. 19
——— II. 2s. 6d. 19
——— III. 3s. 35
——— Complete. 8s. 6d. 35
Retired Judge. *See "Bumblebee Bogo's Budget"* 509
Reuleaux, F. Kinematics of Machinery. 21s. 307
Revelation. *See Milligan (W.)* 501
—— *See Vaughan (C. J.)* 111
Revisers and the Greek Text of the New Testament. 2s. 6d. . . . 422
Reynolds, E. M. Modern Methods in Elementary Geometry. 3s. 6d. . . 178
— H. R. Notes of the Christian Life. 7s. 6d. 136
— J. R. A System of Medicine. Vol. I. 25s. 150
——— II. 25s. 178
——— III. 25s. 225
——— IV. 21s. 327
——— V. 25s. 366

PAGE

Reynolds, Sir J., as a Portrait Painter. By J. C. Collins. 105s. . . 272
— O. Sewer Gas. 1s. 6d. 239
—— *See "Essays and Addresses"* 262
Rhoades, J. Poems. 4s. 6d. 210
Riccius, Herr. School Songs. *See Thring's (E.) "School Songs"* . . 53
Rice, J. M. Differential Calculus. 16s. Altered to 18s. in 1888 . . 442
———————— Abridged. 8s. Altered to 9s. in 1888 . 442
Richards, G. *See Livy's "Siege of Syracuse"* 494
Richardson, B. W. On Alcohol. 1s. 289
—— Diseases of Modern Life. 12s. 6d. 6s. in 1877 307
—— Field of Disease. 25s. 442
—— Future of Sanitary Science. 1s. 327
—— Hygeia a City of Health. 1s. 307
—— Total Abstinence. 3s. 6d. 345
— F. The Iliad of the East. 7s. 6d. 210
— J. G. *See Seiler's (C.) "Micro-Photographs in Histology"* . . . 308
Richey, A. G. Irish Land Laws. 3s. 6d. 403
Richmond, W. B. *See Poole's (R. S.) "Lectures on Art"* . . . 422
Rimmer, A. Ancient Streets and Homesteads. 21s. 327
Ripon, Bishop of. *See Carpenter (W. B.)*
Riquet of the Tuft. By S. A. Brooke. 6s. 386
Robb, D. C. *See Landolt's (H.) "Handbook of the Polariscope"* . . 416
—— *See Pasteur's (L.) "Studies on Fermentation"* 365
Roberts, A. Discussions on the Gospels. 16s. 124
Robertson, J. Pastoral Counsels. 6s. 163
Robinson Crusoe. J. W. Clark. *See Defoe (D.)* . . . 145, 171
Robinson, A. M. F. *See Ward's (T. H.) "English Poets"* . . . 389
— C. K. Missions urged upon the State. 3s. 24
— H. C. Diary. 3 Vols. 36s. 2 Vols. 16s. Altered to 12s. in 1874 . 194
— H. G. Man in the Image of God. 7s. 6d. 307
— J. George Linton. 7s. 6d. 307
— J. L. Treatise on Marine Surveying. 7s. 6d. 422
— M. Cambridge in the Seventeenth Century. J. E. B. Mayor. 5s. 6d. . 42
— William. First Chapter of the Bible. 1s. 42
— William. Hardy Flowers. 4s. 6d. 345
—— Parks and Gardens of Paris. 25s. Altered to 18s in 1879 . . 346
Roby, H. J. Elementary Latin Grammar. 2s. 6d. 94
—— Latin Grammar from Plautus to Suetonius. Part I. 8s. 6d. 9s. in 1887 . 226
———————— II. 10s. 6d. . . . 273
———————— for Schools. 5s. 386
—— Remarks on College Reform. 1s. 6d. 52
— M. K. Story of a Household. 5s. 94
Rockstro, W. S. *See "Handel's (G. F.) Life"* 435
Rodwell, G. F. Birth of Chemistry. 3s. 6d. 273
Roger de Coverley. *See "Days with Sir"* 489
Rogers, J. E. Ridicula-Rediviva. 9s. 6s. in 1870. Altered to 3s. 6d. in 1874. 5s. in 1875. Also in Parts. 1s. each 195
—— Mores Ridiculi. 6s. 3s. 6d. in 1874 226
—— *See Mahaffy's (J. P.) "Tour through Holland and Germany"* . . 559
— J. E. T. Cobden and Modern Political Opinion. 10s. 6d. . . . 253
—— Historical Gleanings. First Series. 4s. 6d. 195
———————— Second Series. 6s. 211
—— *See "Paul of Tarsus"* 239
—— *See "Questions for a Reformed Parliament"* 162

PAGE
Rogers, J. E. T. *See Bright's (J.) "Public Addresses"* 352
——— *"Speeches"* 168
—— *See Cobden's (R.) "Speeches"* 203
Roget, J. L. *See "Cambridge Customs and Costumes."* 3s. 6d. . . 15
—— *See "Cambridge Scrap-Book"* 55
—— *See "Familiar Illustrations of the Language of Mathematics."* 2s. 6d. . 13
—— *See "Volunteer's Scrap-Book"* 71
Rolleston, G. The Harveian Oration, 1873. 2s. 6d. 253
—— *See Stokes' (W.) "Medicine in Modern Times"* 196
Romanes, G. J. Christian Prayer and General Laws. 5s. . . . 273
—— Scientific Evidences of Organic Evolution. 2s. 6d. . . . 422
—— *See Darwin (C.)* 411
Romans, St. Paul's Epistle to the. *See Colenso (J. W.)* . . . 75
——— *See Vaughan (C. J.)* . . . 62
Romanis, W. Sermons preached at Reading. First Series. 6s. . . 95
——— Second Series. 6s. . . 124
Rome, Seven Kings of. *See Wright (J.)* 43
——— A Vocabulary and Exercises on. *See Wright (J.)* . 48
Ropes, A. R. Poems. 3s. 6d. 461
Roscoe, H. E. Chemistry. Science Primers. 1s. 239
—— Lessons in Elementary Chemistry. 4s. 6d. 150
—— Record of Work done in Owens College, 1857-87 522
—— Spectrum Analysis. 21s. 195
—— Technical Chemistry. 6d. 327
—— What the Earth is composed of. 6d. 327
—— and Schorlemmer, C. Treatise on Chemistry. Vol. I. 21s. . . 328
——— II. Part I. 18s. . 346
——— II. 18s. . 367
——— III. Part I. 21s. . 403
——— II. 21s. . 461
——— III. 18s. 503
——— IV. 21s. 539
——— V. 18s. . 563
—— *See "Essays and Addresses"* 262
—— *See Jones' (F.) "Practical Chemistry"* 237
—— *See Kirchoff's (G.) "Researches on the Solar Spectrum"* . . 90, 104
—— *Manchester Science Lectures for the People. Complete Vol.* 2s. . . 327
—— *See Spottiswoode's (W.) "Science Lectures," etc. Vol. II.* . . . 368
—— *See Thorpe's (T. E.) "Chemical Problems"* 212
—— Portrait. 5s. 346
— Mrs. H. *See "Colonna (Vittoria)"* 170
Rosenbusch, H., and Iddings, J. P. Rockmaking Minerals. 24s. . . 539
Ross, J. *See Gordon's (Lady Duff) "Last Letters from Egypt"* . . 280
—— *See "Brain"* 334
— P. Misguidit Lassie. 4s. 6d. 443
Rossetti, C. G. Goblin Market and other Poems. 5s. 95
—— Goblin Market, The Prince's Progress, and other Poems. 6s. . . 289
—— Pageant. 6s. 403
—— Prince's Progress. 6s. 150
—— Speaking Likenesses. 4s. 6d. 273
— D. G. By W. Sharp. 10s. 6d. 422
— W. M. Fine Art. 10s. 6d. 163
—— *See Dante's "The Comedy," etc. Part I.* 131
Roundell, C. S. England and Her Subject-Races. 6d. . . . 151

PAGE
Rousseau, J. J. By J. Morley. 10s. 481
Route Map and Index to Royal Gardens, Kew. 2d. Altered to 1d. in 1871 . 211
Routh, E. J. Dynamics. 10s. 6d. Second Edition. 14s. Third Edition. 21s. 69
——————— Part I. 14s. 422
——————— II. 14s. 461
—— Stability of a Given State of Motion. 8s. 6d. 328
—— *See Watson's* (*H. W.*) "*Cambridge Senate-House Problems, etc.*, 1860." 7s. 6d. 72
Routledge, J. History of Popular Progress. 16s. 307
Rowe, F. J. *See Helps'* (*A.*) "*Essays*" 555
—— *See* "*Tennyson Selections*" 542
Rowsell, T. J. English Universities and the English Poor. 2s. . . 60
—— Man's Labour and God's Harvest. 3s. 81
—— Common Prayer, the Method of Worship. *See* "*Worship of God,*" *etc.* . 54
Royal Hort. Soc. Journal. Vol. VIII. *See Henslow's* (*G.*) "*Frost Report*" . 515
——————— IX. *See Barron's* (*A. F.*) "*Pears Report*" . 508
Rücker, A. W. *See Thorpe's* (*T. E.*) "*Coal*" 347
Ruffini, J. Vincenzo. 31s. 6d. 106
Rules for the Quantity of Syllables in Latin. 1s. 52
Rumford, Count. Complete Works. 5 Vols. 94s. 6d. . . . 308
—— Memoir of Sir B. Thompson, Count Rumford. By G. E. Ellis . . 308
Rumsey, H. W. A Proposal for the Institution of Degrees . . . 136
Runaway, The. 4s. 6d. 2s. 6d. in 1880 240
Rush, E. Latin Delectus. 2s. 2s. 6d. in 1882 367
Rushbrooke, W. G. Synopticon. Part I. 3s. 6d. Parts II. and III. 7s. Parts IV.-VI. 10s. 6d. Appendices. 10s. 6d. Vol. 35s. . . 386
—— *See Abbott's* (*E. A.*) "*Common Tradition,*" *etc.* 447
Ruskin, J. *See Cook's* (*E. T.*) "*Handbook to National Gallery*" . . 529
—— *See Horsfall's* (*T. C.*) "*Study of Beauty,*" *etc.* 437
—— *See Rendu's* (*M. Le C.*) "*Theory of the Glaciers of Savoy*" . . 272
—— *See Tyrwhitt's* (*R. St. J.*) "*Our Sketching Club*" 275
Russell, A. The Light that Lighteth every Man. 6s. 563
— C. New Views on Ireland. 2s. 6d. 386
—— Parnell Commission—Opening Speech. 10s. 6d. Cheap Edition. 2s. . 563
— Lord. *See Gordon's* (*A.*) "*Lord Russell's Recollections*" . . . 280
Russell, W. C. *See Dampier* (*W.*) 551
—— Marooned. 31s. 6d. 563
— W. E. *See Sand's* (*G.*) "*La Mare au Diable*" 443
Russell's Hobby. *See Miss* 135
Rust, G. First Steps to Latin Prose Composition. 1s. 6d. . . . 226
——————— Key. *See Yates* (*W. M.*) 3s. 6d. 484
Ruth and Her Friends. 5s. Altered to 3s. 6d. in 1863. 2s. 6d. in 1872. 4s. 6d. in 1877. 2s. 6d. in 1880 47
Rutson, A. O. *See* "*Essays on Reform*" 158
Rutherford, W. *See* "*Journal of Physiology*" 340
— W. G. *See Babrius* 427
—— First Greek Grammar. 1s. 1s. 6d. in 1879. 2s. in 1888 . . 346
—— New Phrynichus. 18s. 404
—— *See* "*Caesar.*" *Books II. and III.* 353
—— *See Thucydides. Fourth Book* 566

S., J. H. Uppingham by the Sea. 3s. 6d. 346
Sabine, E. Terrestrial Magnetism 95
Sadler, H. *See Clark's* (*L.*) "*Star Guide*" 488

PAGE
Sadler, T. *See Field's* (*E. W.*) "*Memorial Sketch*" 234
—— *See Robinson's* (*H. C.*) "*Diary, Reminiscences, and Correspondence*" . 194
St. Andrews, Bishop of. *See Wordsworth* (*C.*)
St. Anselm. By R. W. Church. 4s. 6d. 6s. in 1877. 5s. in 1888 . . 201
St. John, O. B. Eastern Persia. Vol. I. 2 Vols. 42s. Not sold separately 308
St. Johnston, A. Camping among Cannibals. 4s. 6d. 443
—— Charlie Asgarde. 5s. 461
Saint Teresa. Life. *See* "*Teresa*" 292
Saintsbury, G. *See Dryden* (*J.*) 395
—— History of Elizabethan Literature. 7s. 6d. 522
—— *See Ward's* (*T. H.*) "*English Poets*" 389
Salisbury, Bishop of. *See Dutton's* (*A.*) "*Streets and Lanes of a City*" . 220
Sallust. Bellum Catulinæ. A. M. Cook. 4s. 6d. 462
—— Catiline and Jugurtha. C. Merivale. 5s. 4s. 6d. in 1858 . . 20
—— Catiline. C. Merivale. 2s. 6d. 52
—— Jugurtha. By C. Merivale. 2s. 6d. 53
—— Catiline and Jugurtha. By A. W. Pollard. 6s. 423
—— Catiline. Translated by A. W. Pollard. 3s. 503
Salmon, G. Gnosticism and Agnosticism. 7s. 6d. 522
—— Reign of Law. 6s. 253
—— Non-Miraculous Christianity. 6s. 404
—— Sermons. 6s. 81
Sand, G. La Mare au Diable. W. E. Russell. 1s. 443
Sandars, E. By the Sea. 4s. 6d. 5s. in 1861 69
Sanday, W. The Fourth Gospel. 8s. 6d. 240
—— The Gospels in the Second Century. 10s. 6d. 308
Sandeau, J. Mademoiselle de la Seiglière. H. C. Steel. 1s. 6d. . . 481
Sanderson, F. W. Hydrostatics for Beginners. 4s. 6d. . . . 563
— J. B. *See* "*Journal of Physiology*" 340
Sandford, F. *See Arnold's* (*M.*) "*Reports on Elementary Schools*" . . 547
— M. E. *See Poole* (*T.*) 539
Sandys, J. E. An Eastern Vacation in Greece. 3s. 6d. . . . 522
Santi, Giovanni. *See* "*Raphael of Urbino*" 239
Sargent, C. S. *See Gray's* (*A.*) "*Scientific Papers*" 553
Savoy, Memorials of. *See Loftie* (*W. J.*) 342
Sayce, A. H. Ancient Empires of the East. 6s. 462
—— *See Herodotus. I.-III.* 436
—— *See Mahaffy's* (*J. P.*) "*Classical Greek Literature*" . . . 559
—— *See Morison's* (*J.*) "*The Purpose of the Ages*" 519
Schaff, P. Companion to the Greek Testament. 12s. 443
Schiller, J. C. F. Von. Die Jungfrau von Orleans. J. Gostwick. 2s. 6d. . 443
—— Maria Stuart. C. Sheldon. 2s. 6d. 443
—— Wallenstein. Part I. Das Lager. H. B. Cotterill. 2s. . . . 523
—— Wilhelm Tell. G. E. Fasnacht. 2s. 6d. 523
—— Selections. E. J. Turner and E. D. A. Morshead. 2s. 6d. . . 503
—— Life. H. Düntzer. 10s. 6d. 443
Schmid, C. T. Inhalation. By C. T. Schmid and C. Milner. 1s. . . 136
— C. Von. Heinrich von Eichenfels. G. E. Fasnacht. 2s. 6d. . . 563
Schmidt, J. H. H. Rhythmic and Metric of the Classical Languages. 10s. 6d. 367
Schmitz, L. D. *See* "*Shakespeare* (*W.*), *Essays on*" 273
Scholefield, Rev. Prof. *See Clayton's* (*C.*) "*Blessed Dead*" . . . 21
Schorlemmer, C. Chemistry of the Carbon Compounds. 14s. . . 273
—— *See Roscoe's* (*H. E.*) "*A Treatise on Chemistry.*" *Vol. I.* . . 328
—————— *II. Part I.* . 346

PAGE
Schorlemmer, C. *See Roscoe's (H. E.) "A Treatise on Chemistry." Vol. II. Part II.* 367
——— *III. Part I.* 403
——— *II.* 461
——— *III.* 503
——— *IV.* 539
——— *V.* 563
Schuster, A. *See Roscoe's (H. E.) "Spectrum Analysis"* . . . 195
Schwabe, M. J. S. *See James' (W. M.) "British in India"* . . . 415
Science and the Gospel. 2s. 6d. 211
Science Lectures at South Kensington. *See Abney's "Photography"* . . 294
—— *See Bottomley's (J. T.) "Electrometers"* 315
—— *See Bramwell's (F. J.) "The Steam Engine"* 315
—— *See Geikie's (A.) "Outlines of Field Geology"* 299
—— *See Kennedy's (A. B. W.) "Kinematic Models"* 302
—— *See Roscoe's (H. E.) "Technical Chemistry"* 327
—— *See Stokes' (G. G.) "The Absorption of Light"* 329
—— *See Stone's (W. H.) "Sound and Music"* 309
—— Vol. I. *See Abney (Capt.)* 332
——— II. *See Spottiswoode (W.)* 368
Sclater, P. L. *See "Vacation Tourists in 1861"* 96
Score of Lyrics, A. By W. G. Clark. 2s. 6d. 11
Scotch Sermons, 1880. 10s. 6d. 387
Scott, A. J. Discourses. 7s. 6d. 151
—— Two Discourses 9
— C. B. Greek Kingdoms of Bactria and its Vicinity. 2s. 6d. . . 11
—— *See Mure's (J.) "Lusus Alteri Westmonasteriensis* . . 121, 161
— D. H. *See Huxley's (T. H.) and Martin's (H. N.) "Elementary Biology"*. 282
— L. Brother and Sister. 21s. 367
— W. Poetical Works. F. T. Palgrave. 3s. 6d. 151
—— Lay of the Last Minstrel and Lady of the Lake. F. T. Palgrave. 1s. . 443
——— Cantos I.-III. G. H. Stuart. 1s. 6d. . . 564
—— Marmion. Michael Macmillan. 3s. 6d. 523
—— Marmion and The Lord of the Isles. F. T. Palgrave. 1s. . . 444
—— Rokeby. Michael Macmillan. 3s. 6d. 563
—— By R. H. Hutton. 2s. 6d. 1s. 6d. and 1s. in 1887 . . . 346
Scouring of the White Horse. 8s. 6d. 3s. 6d. in 1869. Altered to 5s. in 1882. 3s. 6d. (with Ashen Faggot) 1889 60
Scratchley, P. Australian Defences and New Guinea. 14s. . . . 523
Seabroke, G. M. *See Lockyer's (J. N.) "Stargazing"* 342
Seabury Commemoration. *See Benson's (E. W.) "Deep calleth unto Deep"* . 449
Seaton, E. C. A Handbook of Vaccination. 8s. 6d. 178
Seatonian Poem. Essington, R. W., "The Curse upon Canaan." 1s. . 4
——— Prize Poem, 1864. Smith, W. S., "Capernaum." 1s. . . 138
——— 1866. Smith, W. S., "The Disciples assembled in the Upper Room." 1s. 152
Sedgwick, A., Prof., and M'Coy, F. British Palaeozoic Rocks. Part I. 16s. Part II. 10s. Part III. 15s. Volume. 42s. . . . 16
—— *See Stanley (A. P.)* 254
—— A. *See Foster's (M.) and Balfour's (F. M.) "Embryology"* . . 264
—— *See Balfour's (F. M.) "Works." Memorial Edition* . . . 468
Seeley, J. R. Expansion of England. 4s. 6d. 444
—— Lectures and Essays. 10s. 6d. 211
—— Our Colonial Expansion. 1s. 523
—— *See Clay's (W. L.) "Essays on Church Policy"* 169

PAGE
Seeley, J. R. *See "Essays on a Liberal Education"* 157
Seemann, B. *See "Vacation Tourists in* 1861" 96
—— Viti. 14s. 95
Seguin, Dr. *See Youmans' "Modern Culture"* 165
Seiler, Carl. Micro-Photographs. Parts. 2s. 6d. each. Vol. 31s. 6d. . 308
Selborne, Lord. *See Palmer (R.)*
—— Ancient Facts and Fictions concerning Churches and Tithes. 7s. 6d. . 539
—— Church in Wales. 1d. 523
—— Defence of the Church of England. 7s. 6d. Altered to 2s. 6d. in 1888 . 503
—— Inaugural Address at St. Andrews. 1s. 346
—— Supreme Appellate Jurisdiction. 1s. 289
—— *See White's (G.) "Natural History and Antiquities of Selborne"* 293, 312, 389
Selby, F. G. *See Bacon's (F.) "Essays"* 548
Selkirk, G. H. Guide to the Cricket Ground. 3s. 6d. 163
Selwyn, G. A. Verbal Analysis of the Bible. 14s. 36
—— Work of Christ in the World. 2s. 36
— W. Speeches delivered at Cambridge. 3s. 6d. 290
Senate. *See Member of the.* "The University and King's College" . . 5
Sensier, A. *See "Millet's (J. F.) Life"* 401
Sergeant, E. W. Sermons. 2s. 6d. 136
Sermons out of Church. 6s. 404
Service, J. Prayers for Public Worship. 4s. 6d. 481
—— Salvation Here and Hereafter. 6s. 328
—— Sermons. 6s. 462
—— *See Ward's (T. H.) "English Poets"* 389
Seven Kings of Rome. *See Wright (J.)* 43
—— A Vocabulary and Exercises on. *See Wright (J.)* 48
Sewell, E. M. European History. E. M. Sewell and C. M. Yonge. 6s. . 211
—— Historical Selections. Selected by E. M. Sewell and C. M. Yonge. 6s. . 178
— H. The New Zealand Rebellion. 1s. 6d. 124
Shaftesbury, Earl of. Life. By W. D. Christie. 24s. . . . 226
Shairp, J. C. *See Burns (R.)* 352
—— Glen Desseray. 6s. 540
—— Kilmahoe. 5s. 124
—— *See "Forbes' (J. D). Life and Letters"* 246
Shakespear, E. *See "Tennyson Birthday Book"* 482
Shakespeare, W., "Cambridge Edn." W. G. Clark and J. Glover. Vol. I. 10s. 6d. 106
—— W. G. Clark and W. A. Wright. Vols. II. and III. 10s. 6d. each . 107
——— IV. and V. 10s. 6d. each . 124
——— VI. and VII. 10s. 6d. each . 136
——— VIII. and IX. 10s. 6d. each . 151
——— Globe Edition. 3s. 6d. Paper Covers. 2s. 6d. Parts. 6d. each . . 124
—— Vol. I. Comedies. "Victoria Edition." 6s. 524
——— II. Histories. do. 6s. 524
——— III. Tragedies. do. 6s. 524
—— Cymbeline. K. Deighton. 2s. 6d. 564
—— King Henry V. K. Deighton. 2s. 6d. Altered to 2s. in 1889 . . 540
—— King Richard III. C. H. Tawney. 2s. 6d. 540
—— Much Ado about Nothing. K. Deighton. 2s. 540
——— J. S. Phillpotts. 1s. 6d. 226
—— Othello. K. Deighton. 2s. 6d. 564
—— Songs and Sonnets. F. T. Palgrave. 3s. 6d. Golden Treasury Edn. 4s. 6d. 136
—— Tempest. K. Deighton. 1s. 6d. 564

PAGE

Shakespeare, W.—
—— Tempest. J. M. Jephson. 3s. 6d. Altered to 1s. 6d. in 1867. 1s. in 1871 . 125
—— Twelfth Night. K. Deighton. 1s. 6d. 564
—— Winter's Tale. K. Deighton. 2s. 6d. 564
—— Phrase Book. J. Bartlett. 12s. 6d. 404
—— *See Abbott's (A.) "Shakespearian Grammar"* 181
—— Mad Folk of. *See Bucknill (J. C.)* 156
—— Essays on. By K. Elze. Translated by L. D. Schmitz. 12s. . . 273
—— Manual. *See Fleay (F. G.)* 298
—— *See French's (G. R.) "Shakspeareana Genealogica"* . . . 186
—— *See Plutarch. "Shakespeare's Plutarch"* 289
—— Scenes and Characters. 52s. 6d. Large Paper Edition. 94s. 6d. . 308
—— *See Stokes (H. P.)* 347
—— Tercentenary. *See Trench's (R. C.) "Every good Gift from above"* . 126
—— *See Wilson's (D.) "Caliban"* 256
Shakspeare, W., Tales from. *See Lamb (C.)* 361
Shakspere, W. Literature Primers. E. Dowden. 1s. . . . 328
—— *See Latham's (H.) "Sertum Shaksperianum"* 120
Shann, G. Treatise on Heat. 4s. 6d. 328
Sharp, W. *See Rossetti (D. G.)* 422
Shedden, T. Essay on the Infinite 81
Shelburne, Earl of. Life. By Lord E. Fitzmaurice. Vol. I. 12s. Vol. II. 12s. Vol. III. 16s. 290
Sheldon, C. *See Schiller's (J. C. F. Von) "Maria Stuart"* . . . 443
Shelley, C. E. Short Notes on Chemistry. 2s. 328
— P. B. Poems. Golden Treasury Edn. 4s. 6d. Large Paper Edn. 12s. 6d. 387
—— By J. A. Symonds. 2s. 6d. 1s. 6d. and 1s. in 1887 . . . 346
—— *See Masson (D.)* 269
Sherborne. *See "Psalms and Hymns for Use in King's School"* . . 162
Sheridan, R. B. By Mrs. Oliphant. 2s. 6d. 1s. 6d. and 1s. in 1889 . . 444
Shilling Book of Golden Deeds. 1s. 163
Shipley, O. A Theory about Sin. 7s. 6d. 290
Shirley, W. W. Elijah. Four University Sermons. 2s. 6d. . . . 125
Shorter Globe Reader. Standard I. *See Murison (A. F.)* 6d. . . 459
———————— II. *do.* 9d. . . 459
———————— III. *do.* 1s. . . 459
———————— IV. *do.* 1s. . . 459
———————— V. *do.* 1s. 3d. . . 459
———————— VI. *do.* 1s. 6d. . . 460
Shorthouse, J. H. Countess Eve. 6s. 540
—— *See "John Inglesant."* 2 Vols. 8vo. 24s. 2 Vols. Globe 8vo. 12s. 1 Vol. 6s. Handmade Paper Edition. 2 Vols. 25s. . . . 399
—— Little Schoolmaster Mark. Part I. 2s. 6d. 444
———————— II. 2s. 6d. 462
———————— Complete. 4s. 6d. 481
—— Sir Percival. 6s. 503
—— Platonism of Wordsworth. 1s. 404
—— Teacher of the Violin. 6s. 540
Shuckburgh, E. S. *See Cicero's "Cato Major" (De Senectute)* . . 488
———————— *"Laelius" (De Amicitia)* . . . 471
—— *See Demosthenes' "Orations on the Crown." Drake (B.)* . . . 15
—— *See Lysias "Orations." XVI.* 417
—— *See Ovid* 365
—— *See Ovid's "Selections"* 365

PAGE
Shuckburgh, E. S. *See Polybius' "Histories"* 562
—— *See Terence's "The Hauton Timorumenos of"* 329
———— *"The Self-Tormentor"* 330
—— *See "Vergil Selections"* 446
Sibson, F. Collected Works. 63s. 404
—— Short Account of the Life and Writings of 404
Sidgwick, H. Methods of Ethics. 14s. 273
—— Supplement to the First Edition of the Methods of Ethics. 2s. . . 328
———— Second Edition of Ethics. 6s. 462
—— Outlines of Ethics. 3s. 6d. 503
—— Principles of Political Economy. 16s. 444
—— Scope and Method of Economic Science. 2s. 481
—— *See "Essays on a Liberal Education"* 157
Sidney, P. By J. A. Symonds. 2s. 6d. 1s. 6d. and 1s. in 1889 . . 503
Siemens, C. W. Conservation of Solar Energy. 5s. 444
—— *See Spottiswoode's (W.) "Science Lectures," etc. Vol. II.* . . . 368
—— Portrait. 5s. 462
Sieveking, E. H. *See "Lectures to Ladies," etc.* 32
Sim, G. Catalogue of Greek and Roman Coins. 21s. 367
Simcox, G. A. *See Ward's (T. H.) "English Poets"* 389
Sime, J. History of Germany. 3s. 274
Simeon, C. Stray Notes on Fishing and Natural History. 7s. 6d. . . 69
Simmons, C. *See Ovid's "Metamorphoses." Books XIII. and XIV.* . . 521
Simon, J. *See Green's (J. H.) "Spiritual Philosophy"* 132
Simpkinson, J. N. Memoir of the Rev. George Wagner. *See Wagner (G.)* . 54
—— Two Sermons in Herstmonceux Church. By H. V. Elliott and J. N. Simpkinson. *See Elliott (H. V.)* 1s. 6d. 30
Simpson, F. P. Latin Prose. Part I. 2s. 6d. 481
—— Key to Latin Prose. 5s. 504
—— *See "Catullus Select Poems"* 353
— M. C. M. *See Michelet's (M.) "Summary of Modern History"* . . 287
— W. Epitome of the History of the Christian Church. 5s. 3s. 6d. in 1862 . 9
Sircar, P. C. First Book of Reading. 5d. 290
———— (Nagari Characters.) 5d. . . 308
———— Second do. 6d. 290
———— Third do. 8d. 290
———— Fourth do. 1s. 291
———— Fifth do. 1s. 2d. 291
———— Sixth do. 1s. 3d. 291
Skeat, W. W. A Hand-list of some Cognate Words in English, Latin, and Greek. 1s. 226
—— *See Plutarch. "Shakespeare's Plutarch"* 289
—— *See Ward's (T. H.) "English Poets"* 389
Sketches from Cambridge. By a Don. 3s. 6d. 137
Skrine, J. H. Under two Queens. 3s. 462
—— *See S.'s (J. H.) "Uppingham by the Sea"* 346
—— *See "Thring (E.), A Memory of"* 566
—— *See Vergil's "Georgics." Book II.* 388
Slip in the Fens. 6s. 2s. in 1885 254
Sloman, H. Claim of Leibnitz to the Differential Calculus. 8s. 6d. . . 69
Smalley, G. W. A Review of Mr. Bright's Speeches 178
Smedley, M. B. Two Dramatic Poems. 6s. 274
Smith, A. City Poems. 5s. Altered to 2s. 6d. in 1863. 5s. in 1865 . 47
—— Edwin of Deira. 5s. 81
—— Poems. A Life Drama and other Poems. 2s. 6d. . . . 69

PAGE

Smith, Alexander. *See Burns* (*R.*) 130, 168
— B. Arithmetic and Algebra in their Principles and Applications. 10s. 6d. . 24
—— Appendices. 1s. each 24
—— Arithmetic for Schools. 4s. 6d. 27
—————— Key. 8s. 6d. 42
—————— Indian Schools. 2s. 309
—— Easy Lessons in Arithmetic. 9d. 240
—— Examination Papers in Arithmetic. 1s. 6d. 151
—————— Answers. 3d. 6d. in 1876 . . 163
—————— and Answers. 1s. 9d. Altered to 2s. in 1878 151
—————— Key. 4s. 6d. 163
—— Hints, Exercises, and Answers in Arithmetic. Standards I. and II. 1s. 6d. Altered to 1s. in 1877 . . . 309
—————— Standard III. 1s. 6d. Altered to 1s. in 1877 . . 309
—————— IV. 1s. 6d. Altered to 1s. in 1877 . . 291
—————— V. 1s. 6d. Altered to 1s. in 1877 . . 291
—————— VI. Part I. 1s. 6d. Altered to 1s. in 1877 . 309
—————— II. 1s. 6d. Altered to 1s. in 1877 309
—— Exercises in Arithmetic. Complete in 1 Vol. 2s. . . . 70
—————— Answers. 6d. 81
—————— With Answers. 2s. 6d. 81
—————— Part I. 1s. 69
—————— II. 1s. 69
—— Metric System of Arithmetic. 3d. 227
—————— Card. 1d. 226
—————— Chart. 3s. 6d. and 1s. 6d. . . 226
—— School Class Book of Arithmetic. Part I. 10d. 1s. in 1878 . . 125
—————— II. 10d. 1s. in 1877 . . 125
—————— III. 1s. 125
—————— Complete. 3s. . . . 125
—— Key to School Class Book of Arithmetic. Part I. 2s. 6d. . . 137
—————— II. 2s. 6d. . . 137
—————— III. 2s. 6d. . . 137
—————— Complete. 6s. 6d. . . 137
—— Shilling Book of Arithmetic. 1s. 152
—————— Answers. 6d. 152
—————— With Answers. 1s. 6d. . . . 152
—————— Part I. 2d. 137
—————— II. 3d. 137
—————— III. 7d. 138
—————— Key. 4s. 6d. 152
— B. F. Sermon. "Do it with all thy Might." 6d. 95
—— Prayer and the Cattle Plague. 1s. 152
— C. B. Poems. 5s. 179
— C. Treatise on Algebra. 7s. 6d. 540
—— Solutions to Treatise on Algebra. 10s. 6d. 564
—— Elementary Algebra. 4s. 6d. 504
—————— Conic Sections. 6s. Altered to 7s. 6d. in 1872 . . 423
—————— Solutions. 10s. 6d. 540
—— Treatise on Solid Geometry. 9s. 6d. 462
— C. F. God, the Great Master-Builder. 1s. 70
— E. *See St. John's* (*O. B.*) "*Eastern Persia.*" *Vol. I.* . . . 308
— Goldwin. Conduct of England to Ireland. 1s. 423
—— *See Cowper* (*W.*) 375

PAGE
Smith, Goldwin. Female Suffrage 291
—— Letter to a Whig Member. 2s. 125
—— Prohibitionism in Canada and the United States. 6d. . . . 564
—— Three English Statesmen. 6s. 6d. 5s. in 1868. People's Edition. 2s. 6d. 163
—— *See "Essays on Reform"* 158
—— *See Ward's (T. H.) "English Poets"* 389
— H. Pilate's Wife's Dream and other Poems. 2s. 6d. . . . 70
—— Poems. 5s. 564
— H. J. S. *See Clifford's (W. K.) "Mathematical Papers"* . . . 410
— J. Dictionary of Plants. 14s. 423
—— Domestic Botany. 12s. 6d. 444
—— Historia Filicum. 12s. 6d. 292
— J. H. Elementary Algebra. Part I. 195
———————— 6s. 6d. 195
———————— Hydrostatics. 4s. 6d. 179
———————— Statics. 5s. 6d. 179
———————— Trigonometry. 5s. 179
— J. J. Catalogue of MSS. in Gonville and Caius College. 10s. 6d. . . 11
— L. The Koran in India. 2s. 53
— R. H. Conditional Sentences in Greek and Latin. 2s. 6d. . . 60
— R. P. Prophecy a Preparation for Christ. 12s. Second Edition. 6s. . 195
— R. T. Man's Knowledge of Man and God. 6s. 504
— W. C. Hymns of Christ. 6s. 164
—— *See Orwell "The Bishop's Walk and the Bishop's Times"* . . . 80
— W. G. Diseases of Field and Garden Crops. 4s. 6d. . . . 462
— W. S. Capernaum. 1s. 138
—— Christian Faith. 3s. 6d. 195
—— The Disciples assembled in the Upper Room. 1s. . . . 152
—— Obstacles to Missionary Success. 3s. 6d. 179
Snowball, J. C. The Elements of Mechanics. 8s. 6d. 2
—— Elements of Plane and Spherical Trigonometry. 10s. 6d. 7s. 6d. in 1852 20
—— Introduction to the Elements of Plane Trigonometry. 5s. . . 6
—— and Lund, T. Cambridge Course of Natural Philosophy. 4s. 4th Edition. 5s. 2
Social Duties. 4s. 6d. 164
Society of Chemical Industry Proceedings. 2s. 6d. (Omitted from Catalogue.)
Socrates. *See Plato's "Trial and Death of"* 385
Solly, H. Working Men's Colleges. 1d. 70
Solutions of the Problems proposed in the Senate-House Examination. January 8, 1852. 1s. 6d. 20
———————— and Riders proposed in the Senate-House Examination for 1854. 10s. 6d. 27
—— Ditto for 1857. 8s. 6d. 47
—— Ditto for 1864. By Walton and Wilkinson. 10s. 6d. . . . 126
—— Ditto for 1875. *See Greenhill (A. G.)* 300
—— Ditto for 1878. *See Glaisher (J. W. L.)* 356
Some Sermons preached in the Chapel of Jesus College, Cambridge. 2s. . 95
Somers, R. Southern States since the War. 9s. 227
Son of the Soil. By Mrs. Oliphant. 2 Vols. 21s. 1 Vol. 6s. 2s. 6d. in 1871. 6s. in 1877. 2s. in 1883 153
Song Book. *See Hullah (J.)* 146
— of Praise for the 17th October. 1s. 6
— of Songs. *See Thrupp (J. F.)* 96

PAGE
Songs of Our Youth. 5s. 387
Sonnenschein, A. English Method of Teaching to Read. The Nursery Book in Large Letter Sheets. 5s. 227
—— Ditto. Nursery Book. 1d. 195
—— Ditto. First Course. 3d. 6d. in 1877 196
—— Ditto. Second Course. 4d. 6d. in 1877 196
—— Ditto. Third and Fourth Courses. 6d. 196
Sophocles. By L. Campbell. 1s. 6d. 367
—— Trachiniae. *See Margoliouth's* (*D. S.*) "*Studia Scenica*" . . . 440
Sophocles. Oedipus the King. Translated by E. D. A. Morshead. 3s. 6d. . 482
Sorby, H. C. *See Abney's* "*Science Lectures at South Kensington.*" *Vol. I.* . 332
Sörenson, C. G. *See Hertel's* (*Dr.*) "*Overpressure in High Schools*" . . 474
Sound. *See Airy* (*G. B.*) 166
—— *See Loewy* (*B.*) 535
—— *See Mayer* (*A. M.*) 363
—— *See Rayleigh* (*Lord*) 326, 345
—— *See Stone* (*W. H.*) 309, 368
—— *See Taylor* (*S.*) 254
—— *See Todhunter's* (*I.*) "*Natural Philosophy.*" *Part II.* . . . 330
South Kensington Lectures. Vol. I. *See Abney* (*Capt.*) . . . 332
———————— II. *See Spottiswoode* (*W.*) . . . 368
Southesk, Earl of. The Meda Maiden. 7s. 329
Southey, R. By E. Dowden. 2s. 6d. 1s. 6d. and 1s. in 1888 . . 368
Sowerby, G. B. Companion to Mr. Kingsley's "Glaucus." 3s. 6d. . . 53
Spalding, H. *See Pushkin's* (*A.*) "*Eugene Onéguine*" 403
Specimens of Papers set at the Army Preliminary Examination, 1882-87. 3s. 6d. 541
Specimens of Antient Sculpture. Vol. II. 105s. 445
Spectator. *See* "*Oxford*" 193
Spencer, H. *See Youmans'* "*Modern Culture*" 165
— W. H. Elements of Qualitative Chemical Analysis. 10s. 6d. . . 153
Spender, J. K. Therapeutic Means for the Relief of Pain. 8s. 6d. . . 274
Spenser, E. Complete Works. R. Morris and J. W. Hales. 3s. 6d. . . 196
—— By R. W. Church. 2s. 6d. 1s. 6d. and 1s. in 1887 . . . 368
———————— Library Edition. 5s. 541
Spinoza, B. Study. By J. Martineau. 6s. 423
Spottiswoode, G. A. *See* "*Vacation Tourists and Notes of Travel in* 1860" . 82
— W. Polarisation of Light. 3s. 6d. 274
—— Science Lectures at South Kensington. Vol. II. 6s. . . . 368
—— Portrait. 5s. 445
Spray. 3s. 61
Spring Songs. 1s. 6d. 138
Squier, E. G. Peru. 21s. 329
Stanley, A. P. Addresses and Sermons in America. 6s. . . . 445
—— Inaugural Address at St. Andrews. 1s. 292
—— Addresses and Sermons at St. Andrews. 5s. 329
—— Athanasian Creed. 2s. 227
—— Connection of Church and State. 1s. 179
—— Distress of Paris. 6d. 227
—— Sermon on Charles Dickens. 1s. 211
—— England and India. 1s. 292
—— Charles Kingsley. A Sermon. 1s. 292
—— National Thanksgiving. 2s. 6d. 240
—— Purity and Light. 1s. 254
—— Return of the Traveller. 6d. 309

PAGE
Stanley, A. P. Two Great Commandments. 1s. 240
—— *See Greg's* (*S.*) "*A Layman's Legacy*" 319
—— *See Hare's* (*J. C.*) "*Victory of Faith*" 39
—— *See Hyacinthe's* (*Father*) "*Catholic Reform*" 266
—— *See Ward's* (*T. H.*) "*English Poets*" 389
—— Sermon on. *See Prothero* (*G.*) 403
———— *See Vaughan* (*C. J.*) 406
— Lady Augusta, Sermon on. *See Thynne* (*Lord J.*) 310
—— Sermons on the Death of. *See Vaughan* (*C. J.*) 312
— Lord., A Letter to. *See Lushington's* (*F.*) "*Dismissal of the Ionian Judges*" 105
Stanton, V. H. Self-Denial in the Christian Ministry. 6d. . . . 347
Statesman's Year-Book. *See Martin* (*F.*) 121
Statham, F. R. Blacks, Boers, and British. 6s. 405
Statics. *See Greaves* (*J.*) 491, 554
—— *See Lock* (*J. B.*) 535
—— *See Rawlinson* (*G.*) *and Sturges* (*E.*) 68
—— *See Smith* (*J. H.*) 179
—— *See Todhunter* (*I.*) 24
Steam. *See Perry* (*J.*) 272
Stebbing, T. R. R. Darwinism. The Noachian Flood. 1s. . . . 211
Steel, H. C. *See Sandeau's* (*J.*) "*Mademoiselle de la Seiglière*" . . 481
— T. H. Sermons at Harrow School and Elsewhere. 7s. 6d. . . . 423
Steele, W. J. *See Tait's* (*P. G.*) "*Dynamics of a Particle.*" 10s. 6d. . . 42
Steiner, I. *See Landolt's* (*H.*) "*Handbook of the Polariscope*" . . . 416
Stephen, C. E. Service of the Poor. 6s. 6d. 227
— H. *See Stephen's* (*J. F.*) "*Digest of the Law of Criminal Procedure*" . 445
— J. F. Digest of the Criminal Law. (Crimes and Punishments.) 16s. . 329
———————— Law of Criminal Procedure. 12s. 6d. . . . 445
———————— Evidence. 6s. 309
—— History of the Criminal Law in England. 48s. 445
—— General View of the Criminal Law of England. 18s. . . . 107
—— Letters on the Ilbert Bill. 2s. 445
—— Indian Evidence Act. 12s. 6d. 240
—— *See* "*Nuncomar, The Story of*" 478
—— *See* "*Lectures to Ladies,*" *etc.* 32
—— Position of Women. *See Fawcett* (*M. G.*) 246
— J. K. International Law. 6s. 463
— L. *See Johnson* (*S.*) 340
—— The Poll Degree. 1s. 107
—— *See Pope* (*A.*) 386
—— *See Swift* (*J.*) 424
—— *See Clifford's* (*W. K.*) "*Lectures and Essays*" 354
—— *See* "*Essays on Reform*" 158
—— *See* "*Vacation Tourists and Notes of Travel in* 1860" . . . 82
Stephens, J. B. Convict Once. 3s. 6d. 7s. 6d. in 1885 . . . 227
—— Miscellaneous Poems. 5s. 387
Stephenson, H. M. *See Aeschylus'* "*Prometheus Vinctus*" . . . 467
—— *See Livy. Book I.* 439
———— *Books II. and III.* 417
—— *See* "*Martial Selected Epigrams*" 384
—— *See Vergil's* "*Aeneid.*" *Book IV.* 543
———————— *IX.* 543
Sterne, L. By H. D. Traill. 2s. 6d. 1s. 6d. and 1s. in 1889 . . 423

PAGE
Stevenson, J. J. House Architecture. 2 Vols. 36s. Separately. 18s. each 387
Stevens, F. H. Euclid. *See Hall* (*H. S.*) . . . 514, 532, 554, 555
——————— Book XI. Prop. 1-21. 1s. 565
Stewart, A. Tale of Troy. 3s. 6d. 504
— B. Lessons in Elementary Physics. 4s. 6d. 211
—— Physics. Science Primers. 1s. 241
—— *See "Essays and Addresses"* 262
—— *See "Paradoxical Philosophy"* 344
—— *See "Unseen Universe"* 293
—— and Gee, W. H. Elementary Practical Physics. Vol. I. 6s. . . 482
——————————————— II. 7s. 6d. . 524
——————— Practical Physics for Schools. Vol. I. 2s. 6d. . 541
—— Questions on Physics. *See Core* (*T. H.*) 394
Stokes, G. G. Absorption of Light. 6d. 329
—— On Light. First Course. 2s. 6d. 463
——————— Second Course. 2s. 6d. 482
——————— Third Course. 2s. 6d. 524
——————— Three Courses in 1 Volume. 7s. 6d. 524
—— *See Abney's* (*Capt.*) *"Science Lectures at South Kensington." Vol. I.* . 332
—— Portrait. 5s. 292
— H. P. The Chronological Order of Shakespeare's Plays. 4s. 6d. . . 347
— W. Medicine in Modern Times. 7s. 6d. Altered to 2s. 6d. in 1871 . 196
Stone, E. D. *See Xenophon's "Anabasis." Book IV.* 546
— W. H. Sound. 3s. 6d. 368
—— Sound and Music. 6d. 309
Story, R. Life. By R. H. Story. 7s. 6d. 95
— R. H. *See Carstares* (*W.*) 260
—— *See Story* (*R.*) 95
Strachan, J., and Wilkins, A. S. Analecta. 5s. 541
——————————— Index to Analecta—Latin. 6d. . . 541
——————————————— Greek. 6d. . . 565
Strachey, Sir E.—Maurice, F. D. Tracts for Priests and People. No. X. The Prophets of the Old Testament. By E. Strachey. Do Kings Reign by the Grace of God? By F. D. Maurice. 1s. 81
—— *See Malory's* (*T.*) *"Morte D'Arthur"* 175
— R. Lectures on Geography. 4s. 6d. 541
Strafford, Lord. By H. D. Traill. 2s. 6d. 565
Strangford, Viscountess. Egyptian Sepulchres and Syrian Shrines. 7s. 6d. . 274
Stratford de Redcliffe, Viscount. Shadows of the Past. 10s. 6d. . . 153
Stray Leaves. *See M.* (*C. E.*) 238
Street, Mr. A Reply to Mr. Street's recent Pamphlet. *See Barry* (*E. M.*) . 231
Strettell, A. Spanish and Italian Folk-Songs. 12s. 6d. . . . 524
Strickland, C. W. On Cottage Construction. 7s. 6d. 126
Strivelyne, E. Princess of Silverland. 4s. 6d. 274
Strong, H. A., and Leeper, A. *See Juvenal. Thirteen Satires* . . 416
Stuart, G. H. *See Scott's* (*W.*) *"Lay of the Last Minstrel. Cantos I.-III.* . 564
— J. *See "Woman's Work and Woman's Culture"* 200
Stubbs, C. W. International Morality. 2s. 197
—— Mythe of Life. 3s. 6d. 405
—— Village Politics. 3s. 6d. 347
— Professor W. *See Hardwick's* (*C.*) *"Middle Ages" and "Reformation"* 22, 38
Stuckenberg, J. H. W. *See Kant* (*I.*) 416
Studies in Classical Philology. *See Flagg* (*I.*) 552
Sturges, E. *See Rawlinson's* (*G.*) *"Elementary Statics"* . . . 68

PAGE
Suffield, G. Annexed Decimal 107
—— Synthetic Division of Arithmetic. 1s. 6d. 107
Sumner, J. B. (Archbishop of Canterbury). *See Colenso's (J. W.) "Letter to"* 87
Sunday Book of Poetry. *See Alexander (C. F.)* 112
Sunday Library. Anselm, St. R. W. Church 201
—— Seekers after God. F. W. Farrar 171
—— Great Christians of France. F. P. G. Guizot 187
—— Alfred the Great. T. Hughes 188
—— Nations Around. A. Keary 206
—— Hermits. C. Kingsley 173
—— England's Antiphon. G. Macdonald 174
—— Apostles of Mediæval Europe. G. F. Maclear 190
—— Angelique Arnauld. F. Martin 251
—— Francis of Assisi. M. O. W. Oliphant 210
—— Christian Singers. C. Winkworth 200
—— Pioneers and Founders. C. M. Yonge 229
—— Pupils of St. John the Divine. C. M. Yonge 178
Sunlight. *See "Rays of, for Dark Days"* 68
Surgery. International Encyclopædia. *See Ashhurst (J.)* . . . 408
Sutter, J. *See Björnson's (B.) "Synnövé Solbakken"* 392
Swainson, C. A. Authority of the New Testament. 12s. . . . 61
—— Creeds of the Church. 9s. 53
—— Essay on the History of Article XXIX. 2s. 42
—— Handbook to Butler's Analogy. 1s. 6d. 42
—— Pattern Shewed to Moses in the Mount 138
Swift, J. By L. Stephen. 2s. 6d. 1s. 6d. and 1s. in 1889 . . . 424
Swinburne, A. C. *See Ward's (T. H.) "English Poets"* . . . 389
Syllabus of Modern Plane Geometry. 1s. 565
—— of Plane Geometry. 1s. 292
Symonds, J. A. Miscellanies. 7s. 6d. 228
—— *See Shelley (P. B.)* 346
—— *See Sidney (P.)* 503
—— *See Ward's (T. H.) "English Poets"* 389
Symons, A. Days and Nights. 6s. 565
Systems of Land Tenure in Various Countries. 12s. 212

TACITUS. Agricola. A. J. Church and W. J. Brodribb. 2s. . . . 197
—————— and Germania. A. J. Church and W. J. Brodribb. 3s. 6d. 197
—————— and Germany. Translated by A. J. Church and W. J. Brodribb. 2s. 6d. 4s. 6d. in 1877 . . . 179
—— Annals. Translated by A. J. Church and W. J. Brodribb. 7s. 6d. . 310
—————— Book VI. A. J. Church and W. J. Brodribb. 2s. 6d. . . 347
—— Germania. A. J. Church and W. J. Brodribb. 2s. . . . 197
—— History of. Translated by A. J. Church and W. J. Brodribb. 10s. 6d. 6s. in 1872 126
—— Histories. Books I. and II. A. D. Godley. 5s. . . . 524
—— Annals. G. O. Holbrooke. 16s. 424
—— Classical Writers. A. J. Church and W. J. Brodribb. 1s. 6d. . . 424
Tait, A. C. (Archbishop of Canterbury). Church and the Law. 1s. . . 329
—— Church of the Future. 3s. 6d. 387
—— Present Condition of the Church of England. 3s. 6d. . . . 241
—— Religious Knowledge and Religious Training. 1s. . . . 310
—— Thoughts on the Duties of the Established Church. 4s. 6d. . . 310

PAGE

Tait, C. A. (as Bishop of London). *See Maurice's (F. D.) "Letter to"* . 121
— Catherine and Crawford. Memoir. 12s. 6d. 6s. in 1881. Cheap Ed. 2s. 6d. 368
— C. W. A. Analysis of English History. 3s. 6d. 347
—— *See Green's (J. R.) "Short History of the English People." Part I.* . 531
———————————————— *II.* . 554
———————————————— *III.* . 554
— P. G. Heat. 6s. 463
—— Some Recent Advances in Physical Science. 9s. 310
—— and Steele, W. J. Dynamics of a Particle. 10s. 6d. 12s. in 1878 . 42
—— *See Andrews' (T.) "Scientific Papers"* 547
—— *See "Forbes' (J. D.) Life and Letters"* 246
—— *See Kelland's (P.) "Quaternions"* 249
—— *See "Paradoxical Philosophy"* 344
—— *See Rendu's (M. Le C.) "Theory of the Glaciers of Savoy"* . . 272
—— *See "Unseen Universe"* 293
Tanner, H. Abbotts Farm. 3s. 6d. 387
—— Alphabet of the Principles of Agriculture. 6d. 405
—— Further Steps in the Principles of Agriculture. 1s. . . . 405
—— Principles of Agriculture. Third Stage. 1s. 445
—— Elementary Lessons in Agricultural Practice. 3s. 6d. . . . 405
—— First Principles of Agriculture. 1s. 347
Tardy, Professor. *See Moon's (R.) "New Equation in Hydrodynamics"* . 14
Tarver, F. *See Molière's (J. B. P. de) "Le Malade Imaginaire"* . . 364
Tatham, M. T. *See Plato's "Laches"* 538
Tavernier, J. B. Travels in India. Translated by V. Ball. 42s. . . 565
Tawney, C. H. *See Shakespeare's "King Richard III."* . . . 540
Taylor, C. Geometrical Conics. 7s. 6d. 107
— F. Primer of Pianoforte Playing. 1s. 329
— H. *See Ward's (T. H.) "English Poets"* 389
— I. Etruscan Researches. 14s. 274
—— Greeks and Goths. 9s. 368
—— Words and Places. 12s. 6d. 6s. in 1873 126
—— *See "Restoration of Belief."* 8s. 6d. 19, 35
— J. *See Landauer's (J.) "Blowpipe Analysis"* 361
— S. On French and German as Substitutes for Greek. 6d. . . . 212
—— So-called "Real Objective Presence." 2s. 164
—— Sound and Music. 8s. 6d. 254
—— System of Clerical Subscription in the Church of England. 1s. . . 197
— Tom. *See "Lectures to Ladies," etc.* 32
—— and Mrs. Tom. *See Villemarque (Vicomte H. De La)* . . . 141
Tebay, S. Elementary Mensuration. 3s. 6d. 179
Tegetmeier, W. B. Household Management and Cookery. 1s. . . 310
Teissier. *See De Teissier (G. F.)*
Temple, F. Relations between Religion and Science. 8s. 6d. 6s. in November 1885 463
—— "Quiet Growth." 6d. 164
—— Rugby Sermons. First Series. 10s. 6d. 7s. 6d. in 1867. 4s. 6d. in 1870 82
———————— Second Series. 6s. 228
———————— Third Series. 6s. 241
—— Three Spiritual Revelations. 1s. 212
— Sir R. *See "Lawrence (Lord)"* 557
Temple Church, Consecration of the. *See Benson (E. W.)* . . . 468
Templeton, R. R. Divine Service 70

PAGE

Tennyson's Works. Original Editions. Poems. 6s. Maud, and other Poems. 3s. 6d. The Princess. 3s. 6d. Idylls of the King. 6s. Enoch Arden. 3s. 6d. The Holy Grail, and other Poems. 4s. 6d. In Memoriam. 4s. Ballads, and other Poems. 5s. Harold. 6s. Queen Mary. 6s. The Lover's Tale. 3s. 6d. 463
——— Becket. 6s. 463
——— Cup and the Falcon. 5s. 464
——— Demeter and other Poems. 6s. 565
——— Locksley Hall Sixty Years After. 6s. . . . 504
——— Tiresias. 6s. 482
——— Complete Edition. 7s. 6d. 463
——— 7 Vols. Globe 8vo. 5s. each. Handmade P. Ed. 10s. 6d. each 464
——— School Edition. Four Parts. 2s. 6d. each . . . 464
——— Miniature Edition. Dramatic Works. 4 Vols. 10s. 6d. . 504
——— Poetical Works. 10 Vols. 21s. . 504
——— Library Edition. 8 Vols. 541, 542
——— Brook. With Illustrations by A. Woodruff. 2s. 6d. . 525
——— In Memoriam. Golden Ty. Ed. 4s. 6d. Large P. Ed. 9s. 482
——— Morte D'Arthur 542
——— Passing of Arthur. 9d. 464
——— Selections. 4s. and 3s. 6d. 463
——— Lyrical Poems. F. T. Palgrave. 4s. 6d. Large P. Ed. 9s. 482
——— Selections from. By F. J. Rowe and W. T. Webb. 3s. 6d. 542
——— Birthday Book. Edited by E. Shakespear. 5s. . . 482
——— 2s. 6d. . 482
——— Various Editions transferred to Macmillan and Co. in 1884 . 463
——— *See Amps' (W.) Six Vocal Quartetts* 10
——— *See Chapman's (E. R.) "Companion to In Memoriam"* . 528
——— *See Genung (J. F.) "In Memoriam," etc.* . . . 454
——— Horæ Tennysonianæ. By A. J. Church. 6s. . . 212
Tennyson, Hallam. Jack and the Bean-Stalk. 3s. 6d. 505
Terence. Phormio. J. Bond and A. S. Walpole. 4s. 6d. . . . 368
—— Scenes from the Andria. F. W. Cornish. 1s. 6d. . . . 445
—— The Hauton Timorumenos. E. S. Shuckburgh. 3s. . . . 329
—— The Self-Tormentor. E. S. Shuckburgh. 4s. 6d. . . . 330
Teresa, Saint, The Life of. 8s. 6d. 292
Thackeray, W. M. By A. Trollope. 2s. 6d. 1s. 6d. and 1s. in 1887 . 369
Theocritus. A. Lang. 6s. Golden Treasury Ed. 4s. 6d. Large P. Ed. 9s. 387
Theodores, T. *See "Essays and Addresses"* 262
Theologia Germanica. *See Winkworth (S.)* 276
Theophrastus, The Characters of. Translated by R. C. Jebb. 6s. 6d. . 212
Thessalonians. *See Eadie (J.)* 317
—— *See Vaughan's (C. J.)* 128
Thirty Years' Poems. 6s. 388
Thomas, J. Life. By C. B. Lewis. 10s. 6d. 254
Thompson, D'A. W. *See Müller's (H.) "Fertilisation of Flowers"* . . 440
— E. History of England. 2s. 6d. 254
— G. C. Public Opinion and Lord Beaconsfield. 36s. . . . 505
— Sir H. *See Pen Oliver's "Charley Kingston's Aunt"* . . . 480
— K. A Handbook to the Picture Galleries of Europe. 6s. 7s. 6d. in 1880 330
— S. P. Electricity and Magnetism. 4s. 6d. 405
— W. H. A Sermon preached in Ely Cathedral. 1s. 53

PAGE

Thompson, W. H. *See Butler's (W. A.) "Lectures on the History of Ancient Philosophy"* 37
Thomson, A. W. *See Alexander's (T.) "Mechanics." Part II.* . . 426
— C. W. Depths of the Sea. 31s. 6d. 254
—— Voyage of the "Challenger." The Atlantic. 45s. . . . 330
—— Portrait. 5s. 292
— J. J. Applications of Dynamics to Physics and Chemistry. 7s. 6d. . . 542
—— Motion of Vortex Rings. 6s. 446
— W. Electrostatics and Magnetism. 18s. 241
—— Popular Lectures. Vol. I. Constitution of Matter. 6s. . . . 565
—— Portrait. 5s. 310
—— *See Newton's (Sir I.) "Principia"* 224
—— *See "Cambridge and Dublin Mathematical Journal"* . . . 3
Thornely, T. Habitual Confession to a Priest. 4s. 6d. . . . 388
Thornton, J. First Lessons in Book-keeping. 2s. 6d. 369
———————— Key. 10s. 6d. . . . 525
— W. T. Indian Public Works. 8s. 6d. 293
—— On Labour. 14s. 197
—— Old-Fashioned Ethics. 10s. 6d. 255
—— Plea for Peasant Proprietors. 7s. 6d. 274
—— *See Horace's "Word for Word"* 339
Thorpe, B. Diplomatarium Anglicum Ævi Saxonici. 21s. . . . 138
— T. E. A Series of Chemical Problems. 1s. With Key. 2s. . . 212
———————— Key. 1s. 241
—— Coal. 12s. 6d. 347
Thoughts, Book of. *See A. (H.)* 130
Three Fenian Brothers. By an Irishman (N. M.) 1s. 153
— "Friends." *See "Reasonable Faith"* 461
— Questions, The. *See Miller.* 2s. 6d. 1
Thring, E. Child's Grammar. 1s. 20
—— Construing Book. 2s. 6d. 36
—— Education and School. 6s. 6d. Second Edition. 6s. . . . 126
—— Elements of Grammar taught in English. 2s. 16
—— Latin Gradual. 2s. 6d. 108
—— Manual of Mood Constructions. 1s. 6d. 164
—— School Songs. Edited by E. Thring and Herr Riccius. 7s. 6d. . . 53
—— Sermons delivered at Uppingham School. 5s. 53
—— Three Letters and Axioms on Education. 6d. 54
—— Truth in Schools 70
—— Uppingham School. 3d. 70
—— A Memory of. By J. H. Skrine. 6s. 566
—— *See Place's (B.) "Thoughts on Life-Science"* 193
Through the Ranks to a Commission. 6s. 2s. 6d. November 1881 . . 405
Thrupp, J. F. Antient Jerusalem. 15s. 36
—— Burden of Human Sin as borne by Christ. 3s. 6d. . . . 179
—— Christian Inference from Leviticus xvii. 16. 1s. 61
—— Introduction to the Psalms. 21s. 71
—— Psalms and Hymns for Public Worship. 2s. and 1s. 4d. . . . 24
—— Song of Songs. 7s. 6d. 96
Thucydides. Rise of the Athenian Empire. Book I. F. H. Colson. 1s. 6d. 464
—— Book VI. P. Frost. 7s. 6d. 27
—— Sicilian Expedition. P. Frost. 5s. 164
—— Book IV. Chaps. 1-41. C. E. Graves. 1s. 6d. 369
———————— C. E. Graves. 5s. 464

PAGE
Thucydides. Book IV. W. G. Rutherford. 7s. 6d. 566
Thudichum, J. L. W. Origin, Nature, and Varieties of Wine. 25s. . . 241
Thynne, Lord J. Sermon preached in Westminster Abbey. 1s. . . 310
Titcomb, J. H. Bible Studies. 3s. 6d. 17
—— Descent of Christ 10
Tocqueville, A. de. *See "De Tocqueville's Memoir"* 76
Todd, J. H. The Books of the Vaudois. 6s. 138
Todhunter, I. Algebra for Beginners. 2s. 6d. 108
—————————— Key. 6s. 6d. 180
—— Algebra. For the Use of Colleges and Schools. 7s. 6d. . . . 54
—————————— Key. 10s. 6d. . . 212
—— Algebra for Indian Schools. 2s. 6d. 311
—— Examples of Analytical Geometry of Three Dimensions. 4s. . . 54
—— Analytical Statics. 10s. 6d. 24
—— Answer to Mr. Lund's Attack on Mr. Todhunter 54
—— Researches in the Calculus of Variations. 6s. . . . 228
—— History of the Calculus of Variations. 12s. 82
—— Conflict of Studies. 10s. 6d. 255
—— Differential Calculus. 10s. 6d. 20
—————————— Key. By H. St. J. Hunter. 10s. 6d. . . 543
—— Theory of Equations. 7s. 6d. 82
—— Elements of Euclid. 3s. 6d. 96
—————————— Key. 6s. 6d. 388
—— Euclid for Indian Schools. 2s. 311
—— Integral Calculus. 10s. 6d. 47
—————————— Key. By H. St. J. Hunter. 10s. 6d. . . 566
—— Laplace's, Lamé's, and Bessel's Functions. 10s. 6d. . . . 293
—— Mathematical Theory of Probability. 18s. 139
—————————— Theories of Attraction. 24s. 255
—— Mechanics for Beginners. 4s. 6d. 164
—————————— Key. 6s. 6d. 348
—— Mensuration. 2s. 6d. 198
—————————— Key. By Fr. L. M'Carthy. 7s. 6d. . . . 505
—————————— and Surveying for Beginners, for Indian Schools. 2s. . 311
—— An Abridged Mensuration, for Indian Schools. 1s. . . . 310
—— Natural Philosophy. Part I. 3s. 6d. 330
—————————— II. 3s. 6d. 330
—— Plane Co-ordinate Geometry. 10s. 6d. 7s. 6d. in 1862 . . . 36
—————————— Solutions. By C. W. Bourne. 10s. 6d. . 525
—— Plane Trigonometry. 5s. 61
—————————— Key. 10s. 6d. 275
—— Spherical Trigonometry. 4s. 6d. 61
—— Trigonometry for Beginners. 2s. 6d. 153
—————————— Key. 8s. 6d. 255
—— *See Boole's (G.) "A Treatise on Differential Equations"* . . . 55
—————————— *"Differential Equations." Supplementary Volume* . 130
—— *See Whewell (W.)* 312
Tom Brown at Oxford. 31s. 6d. 1 Vol. 6s. 3s. 6d. in 1889 . . . 82
Tom Brown's School Days. Cr. 8vo. 10s. 6d. Fcap. 8vo. 5s. Cr. 8vo. (1871) 6s. (1889) 3s. 6d. Pott 4to. 10s. 6d. Med. 4to. 6d. Golden Treasury Edition. 4s. 6d. Pott 8vo. 2s. 48
Torrens, W. M. *See "Melbourne's (Viscount) Memoirs"* . . . 343
Torry, A. F. College Economy and University Extension. 6d. . . 180
Tourgénief, I. S. Virgin Soil. 10s. 6d. Altered to 6s. in 1879 . . 348

PAGE

To Verify Dates. 6d. 28
Townshend, M. *See "Questions for a Reformed Parliament"* . . . 162
Tozer, H. F. Classical Geography. 1s. 311
—— *See "Vacation Tourists and Notes of Travel in* 1860" . . . 82
—— *See "Vacation Tourists in* 1861" 96
Tracts for Priests and People. No. I. *See Hughes (T.)* . . . 78
—————— II. *See Maurice (F. D.)* . . . 80
—————— III. *See Garden (F.)* . . . 76
—————— IV. *See Davies (J. Ll.)* . . . 76
—————— V. *See P. (C. K.) and Langley (J. N.)* . 80
—————— VI. *See Ludlow (J. M.) and Maurice (F. D.)* 79
—————— VII. *do.* . 79
—————— VIII. *See Chretien (C. P.)* . . . 75
—————— IX. *See Ludlow (J. M.) and Garden (F.)* 79
—————— X. *See Strachey (E.) and Maurice (F. D.)* 81
—————— XI. *See Davies (J. Ll.)* . . . 87
—————— XII. *See Lyttelton (W. H.)* . . 91
—————— XIII. *See Davies (J. Ll.) and Garden (F.)* 87
—————— XIV. *See Hutton (R. H.) and Maurice (F. D.)* 89
—————— Supplementary Number to Second Series. *See Langley (J. N.) and An English Clergyman* 90
—————— First Series. 7s. 6d. . . . 82
—————— Second Series. 7s. 6d. . . . 96
Traill, H. D. Central Government. 3s. 6d. 405
—— *See Coleridge (S. T.)* 450
—— *See Sterne (L.)* 423
—— *See Strafford (Lord)* 565
—— *See William III.* 545
Trajan. *See Pliny's "Letters to Trajan."* E. G. Hardy . . . 561
Trautwine, J. *See Ganguillet's (E.) "Formula for the Uniform Flow of Water"* 553
Treitschke, H. Von. What we Demand from France. 2s. 6d. . . 213
Trench, F. Brief Notes on the Greek of the New Testament. 6s. . . 126
—— Four Sermons. 2s. 6d. 139
— Captain F. The Army Enlistment Bill of 1870. 2s. 6d. . . . 213
—— The Russo-Indian Question. 7s. 6d. 198
— Mrs. R., The Remains of the late. 15s. Altered to 6s. in 1868 . . 108
— R. C. Alma. 1s. 108
—— Armour of God. 4d. 108
—— St. Augustine as an Interpreter of Holy Scripture. 3s. 6d. . . 109
—— Authorised Version. 7s. 108
—— Brief Thoughts and Meditations. 3s. 6d. 464
—— Primary Charge delivered to the Clergy of the United Dioceses of Dublin and Glandelagh, and Kildare. 2s. 139
—— Charge, 1866. 1s. 153
———— 1868. 2s. 180
———— 1869. 1s. 198
———— 1871. 1s. 228
———— 1873. 1s. 6d. 255
—— Christ the Desire of all Nations. 5s. 5
—— Church's Worship in the Beauty of Holiness 139
—— Elegiac Poems. 2s. 6d. 109
—— English, Past and Present. 4s. 4s. 6d. in 1868. 5s. in 1875 . . 109
—— Commentary on the Epistles to the Seven Churches in Asia. 8s. 6d. . 109

PAGE
Trench, R. C. Every good Gift from above. 1s. 126
—— Exposition of the Sermon on the Mount. 10s. 6d. . . . 198
—— Fitness of Holy Scripture for Unfolding the Spiritual Life of Men. 5s. . 3
—— Five Sermons at Cambridge, 1856. 2s. 6d. 48
—— Five Sermons preached before the University of Cambridge. 2s. 6d. . 110
—— Select Glossary of English Words. 4s. 4s. 6d. in 1876. 5s. in 1879 . 109
—— Gustavus Adolphus. 2s. 6d. 4s. in 1872 139
—— Household Book of English Poetry. 5s. 6d. 180
—— Hulsean Lectures for 1845 and 1846. 5s. 7s. 6d. in 1880 . . 7
—— Lectures on Medieval Church History. 12s. 330
—— Notes on the Miracles of Our Lord. 12s. 110
—— Notes on the Parables of Our Lord. 12s. 108
—— Plutarch. 3s. 6d. 255
—— Poems. 1 Vol. 7s. 6d. 2 Vols. 10s. 139
—— Poems from Eastern Sources. 5s. 6d. 109
—— Proverbs, and their Lessons. 3s. 3s. 6d. in 1869. 4s. 6d. in 1879 . 109
—— Sacred Latin Poetry. 7s. 126
—— Sermon preached at the Church of S. Edwards, Cambridge . . 110
—— Sermons for the most Part in Ireland. 10s. 6d. 255
—— Sermons preached in Westminster Abbey. 10s. 6d. . . . 110
—— Shipwrecks of Faith. 2s. 6d. 164
—— Some Deficiencies in our English Dictionaries. 3s. . . . 110
—— Story of Justin Martyr. 6s. 110
—— Studies in the Gospels. 10s. 6d. 164
—— Study of Words. 4s. 4s. 6d. in 1869. 5s. in 1876 . . . 127
—— Subjection of the Creature to Vanity. 3s. 110
—— Synonyms of the New Testament. 10s. 6d. 12s. in 1871 . . 139
———————— Part I. 5s. 28
———————— II. 5s. 111
—— *See Calderon* (*P.*) 99
—— *See "Lectures to Ladies," etc.* 32
—— *See "Trench* (*Mrs. R.*), *The Remains of the late"* 108
Trevelyan, Sir C. Irish Crisis. 2s. 6d. 388
— G. O. Competition Wallah. 9s. 6s. in 1866. Altered to 2s. 6d. in 1871 127
—— Cawnpore. 10s. 6d. Altered to 6s. in 1865. Altered to 2s. 6d. in 1871. Altered to 6s. in 1874 140
— R. Selectæ e Prolusionibus 127
Trial, The. By C. M. Yonge. 2 Vols. 12s. 1 Vol. 6s. 3s. 6d. in 1888 . 127
Tribe, A. *See Gladstone's* (*J. H.*) *"Chemistry of Secondary Batteries"* . 433
Trigonometry. Plane. *See Beasley* (*R. D.*) 49
———————— *See Blackburn* (*H.*) 218
———————— *See Dodgson* (*C. L.*) 551
———————— and Spherical. *See Hymers* (*J.*) . . . 6
—— Treatise on. *See Johnson* (*W. E.*) 556
—— for Beginners. *See Lock* (*J. B.*) 495
———————— Key to. *See Lock* (*J. B.*) 557
—— Elementary. *See Lock* (*J. B.*) 417
———————— Key to. *See Lock* (*J. B.*) 557
———————— and Higher. In 1 Vol. *See Lock* (*J. B.*) . . . 458
—— Higher. *See Lock* (*J. B.*) 457
—— Part I. Spherical. *See M'Clelland* (*W. J.*) *and Preston* (*T.*) . . 496
———— II. Spherical. *See M'Clelland* (*W. J.*) *and Preston* (*T.*) . . 496
—— *See Palmer* (*J. H.*) 538

PAGE

Trigonometry. Treatise on. *See Smith (J. H.)* 179
—— Introduction. Plane. *See Snowball (J. C.)* 6
—— Plane and Spherical. *See Snowball (J. C.)* 20
—— Beginners. *See Todhunter (I.)* 153
—————— Key. *See Todhunter (I.)* 255
—— Plane. *See Todhunter (I.)* 61
—— Key to Plane. *See Todhunter (I.)* 275
—— Spherical. *See Todhunter (I.)* 61
—— Plane. *See Wilson (J. and S. R.)* 370
Tristram, H. B. *See "Vacation Tourists, etc.,* 1862-63" 128
— W. O. Coaching Days and Coaching Ways. 21s. 543
Trollope, A. Sir Harry Hotspur of Humblethwaite. 2s. 6d. . . . 228
—— *See Thackeray (W. M.)* 369
— T. A. Commonwealth of Florence. 30s. Altered to 21s. in 1878 . . 255
True to Life. 10s. 6d. Altered to 6s. in 1876 256
Truman, J. Afterthoughts. 3s. 6d. 566
Tucker, R. *See Clifford's (W. K.) "Mathematical Papers"* . . . 410
— T. G. *See Aeschylus' "Supplices"* 547
Tudor, R. Alms-Giving in Relation to Church Finance. 1s. . . . 140
—— The Decalogue. 10s. 6d. 71
Tuition, Private. *See "A Few Words about." By a Private Tutor* . . 18
Tuke, D. H. Insanity in Ancient and Modern Life. 6s. . . . 348
Tulloch, J. The Christ of the Gospels and the Christ of Modern Criticism. 4s. 6d. 127
Turner, C. Tennyson. Small Tableaux. 4s. 6d. 180
—— Sonnets. 4s. 6d. 127
—— Collected Sonnets. 7s. 6d. 465
— E. J. *See Schiller's (J. C. F. Von) "Selections"* 503
— G. Samoa. 9s. 465
— H. H. Heat and Electricity. 2s. 6d. 483
— J. M. W. Liber Studiorum. 12s. 6d. 4to Edition. 21s. . . . 348
— W. Journal of Anatomy and Physiology. *See Humphry (G. M.)* . . 146
Tutor, Private. *See "Few Words about Private Tuition"* . . . 18
Twelve English Statesmen Series. Cromwell, O. F. Harrison. 2s. 6d. . 529
—— Henry II. Mrs. J. R. Green. 2s. 6d. 533
—— Henry the Seventh. J. Gairdner. 2s. 6d. 556
—— Walpole, R. J. Morley. 2s. 6d. 567
—— William I. E. A. Freeman. 2s. 6d. 545
—— William III. H. D. Traill. 2s. 6d. 545
—— Wolsey, T. M. Creighton. 2s. 6d. 545
Twelve Parables of Our Lord. 42s. Altered to 21s. in 1870. Altered to 16s. in 1871 213
Twining, T. Technical Training. 12s. 275
Two Catherines, The. 21s. 96
— Etonians. *See Leahy's ("Sergeant") "Art of Swimming"* . . . 284
— Marriages. 2s. 406
Tylor, E. B. Anthropology. 7s. 6d. 406
—— *See Turner's (G.) "Samoa"* 465
Tyndall, J. Portrait. 5s. 293
—— *See "Vacation Tourists and Notes of Travel in* 1860" . . . 82
—— *See Youmans' "Modern Culture"* 165
Tyrrell, R. Y. *See Plautus' "Miles Gloriosus"* 402
Tyrwhitt, R. St. J. Battle and After. 3s. 6d. 566
—— Free Field. 3s. 6d. 543
—— Schooling of Life. 3s. 6d. 127

PAGE

Tyrwhitt, R. St. J. Our Sketching Club. 7s. 6d. 275
—— *See "Vacation Tourists, etc.*, 1862-63" 128

UHLAND, J. L. Selections. G. E. Fasnacht. 1s. 424
Under the Limes. 2 Vols. 21s. 1 Vol. 6s. 275
Underhill, H. G. Easy Exercises in Greek Accidence. 2s. . . . 543
Underwood, C. W. Short Manual of Arithmetic. 2s. 6d. . . . 71
United States, History of Co-operation in the. *See "History"* . . . 533
Universities and the Church of England, The. 1s. 28
University Extension Reports. *See "Oxford"* 149, 150
— Matters and Middle Class Education. *See "Occasional Papers," etc.* . 52
Unknown Country, An. 7s. 6d. 525
Unseen Universe, The. 10s. 6d. 6s. in April 1876 293
Unsentimental Journey through Cornwall. 12s. 6d. 465
Uppingham by the Sea. *See S. (J. H.)* 346

VACATION Tourists and Notes of Travel in 1860. 14s. 82
———————————— 1861. 14s. 96
———————————— 1862-63. 16s. 128
Valmiki. *See Richardson's (F.) "The Iliad of the East"* . . . 210
Van Bruyssel, E. Population of an Old Pear-Tree. 6s. Second Edition. 4s. 6d. 2s. 6d. in 1888 213
Vandervell, H. E. A System of Figure-Skating. 6s. 198
Vaughan, C. J. Addresses to Young Clergymen. 4s. 6d. . . . 293
—— Authorised or Revised. 7s. 6d. 424
—— Book and the Life. 3s. 6d. 4s. 6d. in 1864 96
—— Boy-King's Choice of Wisdom. 1s. 241
—— Christ satisfying the Instincts of Humanity. 3s. 6d. . . . 213
—— Church of the First Days. Vol. I. 4s. 6d. 128
———————————— II. 4s. 6d. 140
———————————— III. 4s. 6d. 140
—— Notes for Lectures on Confirmation. Parts. 5s. per 100. Vol. 1s. 6d. 62
—— Communion. 1d. 165
—— Counsels to Young Students. 2s. 6d. 213
—— Few Words on the Crystal Palace Question. 6d. 20
—— Epiphany, Lent, and Easter. 7s. 6d. 10s. 6d. in 1861 . . . 71
—— Eight Sermons added to 2d Edition of Epiphany, Lent, and Easter. 3s. . 83
—— Epistles of St. Paul. First Epistle to Thessalonians. 1s. 6d. . . 128
—— Foes of Faith. 3s. 6d. 180
—— Forget thine own People. 3s. 6d. 311
—— Four Cambridge Sermons. 1s. 6d. 83
—— Free and Open Worship. 6d. and 1d. 140
—— Funeral Sermon on A. P. Stanley. 1s. 406
—— Heroes of Faith. 6s. 311
—— Inaugural Sermon. 1s. 198
—— Incompleteness a Mark of True Work. 1s. 213
—— Independence and Submission. 1s. 17
—— Joy of Success. 2d. 83
—— Last Words in the Chapel of Harrow School 61
—— Lessons of Life and Godliness. 4s. 6d. 3s. 6d. in 1870 . . . 97
—— Lessons of the Cross and Passion. 2s. 6d. 198
———————————— Words from the Cross. The Reign of Sin. The Lord's Prayer. 10s. 6d. . 505
—— Life's Work and God's Discipline. 2s. 6d. 140

PAGE
Vaughan, C. J. Twelve Discourses on the Liturgy. 6s. . . . 165
—— Lord's Prayer. 3s. 6d. 369
—— Memorials of Harrow Sundays. 10s. 6d. 61
—————— Two Sermons added to 3d Edition. 6d. 83
—— Mourning of the Land. 2d. 97
—— Music in Churches. 6d. 140
—— My Son, give Me thine Heart. 5s. 348
—— Philippians. 5s. 483
—————— Lectures on. 7s. 6d. 5s. in 1873. 7s. 6d. in 1882 . 97
—— Progress the Condition of Permanence. 1s. 199
—— Quietness and Confidence the Strength of the Church. 1s. . . 128
—— Rest awhile. 5s. 388
—— Revelation of St. John. 2 Vols. Cr. 8vo. 15s. 2 Vols. Fcap. 8vo. 9s.
1 Vol. 10s. 6d. 111
—— Revised Code. 1s. 83
—— Revision of the Liturgy. 4s. 6d. 71
—— Romans. 7s. 6d. 5s. in 1861. 7s. 6d. in 1870 62
—— Rubrical Modification not Liturgical Change. 1s. 128
—— Sermons preached in Harrow School, 1847. 10s. 6d. . . . 348
—— Sermons preached in Harrow School, 1849. 5s. 348
—— Solidity of true Religion. 3s. 6d. 312
—— Son, thou art ever with Me. 1s. 128
—— Temple Sermons. 10s. 6d. 406
—— Things New and Old. 1s. 242
—— Three Tabernacles. 1s. 97
—— Two Great Temptations. 3s. 6d. 242
—— University Sermons New and Old. 10s. 6d. 543
—— Vivisection. 6d. 348
—— Wholesome Words of Jesus Christ. 3s. 6d. 165
—— Words from the Cross. 4s. 6d. 293
—————— Gospels. 4s. 6d. 111
—————— of Hope. 5s. 312
—— Yet once more. 6d. 62
—— Young Life Equipping itself for God's Service. 3s. 6d. . . . 311
—— and Liddell, H. G. Sermons on Lady Augusta Stanley. 1s. . . 312
—— *See Bather's (Archdeacon) "Some Ministerial Duties"* . . . 295
—— *See Benson's (E. W.) "Consecration of the Temple Church"* . . 468
—— *See "Rays of Sunlight for Dark Days"* 68
— D. J. Christian Evidences and the Bible. 3s. 6d. Second Edition. 5s. 6d. 140
—— Church Prospects and Church Duties. 6d. 180
—— Elements of our Christian Faith. 1s. 111
—— Present Trial of Faith. 9s. 349
—— Remarks on the Master of Trinity's Second Paper 48
—— Sacrifice and Propitiation. 2s. 6d. 84
—— Sermons on the Resurrection. 3s. 71
—— Sermons preached in St. John's Church, Leicester. 5s. 6d. . . 43
—— Thoughts on the Irish Church Question. 6d. 180
—— Three Sermons on the Atonement. 1s. 6d. 62
—— *See "A Few Words about Private Tuition." By a Private Tutor.* 6d. . 18
—— *See Plato. "The Republic of Plato"* 19
—— *See "Worship of God," etc.* 54
— E. T. Law of Christian Life and Education 54
—— Some Reasons of our Christian Hope. 6s. 6d. 312
—— Time of our Visitation. 6d. 199

PAGE
Vaughan, R. *See "Vaughan's (R. A.) Memoir"* 128
— R. A., Memoir of. 5s. 128
Vecchj, Colonel. Garibaldi at Caprera. 3s. 6d. 1s. 6d. in 1863 . . 97
Veley, M. A Garden of Memories. Mrs. Austin. Lizzie's Bargain. 12s. . 525
—— Mitchelhurst Place. 2 Vols. 12s. 1 Vol. 6s. 465
—V. H. *See Landolt's (H.) "Handbook of the Polariscope"* . . . 416
Venables, E. St. Barnabas a Pattern to Christian Ministers. 1s. . . 141
— G. S. The Italian War, 1848-49. *See Lushington (H.)* . . . 58
Venn, J. On some of the Characteristics of Belief. 6s. 6d. . . . 213
—— Empirical or Inductive Logic. 18s. 566
—— Logic of Chance. 7s. 6d. 10s. 6d. in 1876 153
—— Symbolic Logic. 10s. 6d. 406
Vere. *See De Vere (A.)*
Vergil. *See Virgil.*
——— Aeneid. Book I. A. S. Walpole. 1s. 6d. 424
——————— II. T. E. Page. 1s. 6d. 566
——————— II. and III. E. W. Howson. 3s. . . . 406
——————— IV. H. M. Stephenson. 1s. 6d. . . . 543
——————— V. A. Calvert. 1s. 6d. 369
——————— VI. T. E. Page. 1s. 6d. 543
——————— VII. A. Calvert. 1s. 6d. 566
——————— IX. H. M. Stephenson. 1s. 6d. . . . 543
—— Georgics. Book I. T. E. Page. 1s. 6d. 567
——————— II. J. H. Skrine. 1s. 6d. 388
—— Selections. E. S. Shuckburgh. 1s. 6d. 446
—— By H. Nettleship. 1s. 6d. 369
Verney, Lady. How the Peasant Owner Lives. 3s. 6d. . . . 544
Vernon, W. W. *See Dante's "Readings on the Purgatorio"* . . . 551
Verrall, A. W. *See Aeschylus' "Agamemnon"* 547
——————— *"Seven against Thebes"* . . 507, 526
—— *See Euripides' "Medea"* 396, 432
—— *See Horace. "Studies Literary and Historical in the Odes"* . . 455
Vesey, F. G. Let no man despise thy youth. 6d. 242
Victor Emmanuel II. Life. By G. S. Godkin. 2 Vols. 16s. 1 Vol. 6s. . 370
Victoria, Queen, Jubilee of. *See Lawson (C.)* 517
—— Edition of Shakespeare's Works. *See Shakespeare (W.)* . . . 524
—— University Calendar. 3s. to 1882-83. 1s. afterwards . . . 388
Vienna. *See "Letters from Italy and"* 18
Village Sermons. By a Northamptonshire Rector. 6s. . . . 111
Villari, L. In Change Unchanged. 21s. 331
Villemarque, Vicomte H. De La. Ballads and Songs of Brittany. 12s. . 141
Vincent, E. Handbook to Modern Greek. 5s. 6s. in 1881 . . . 370
—— Turkish Debt. 1s. 424
Vines, S. H. *See Abney's "Science Lectures at South Kensington."* Vol. I. . 332
—— *See Bower's (F. O.) "Practical Instruction in Botany." Part I.* . . 469
——————————————————— *II.* . . 509
Virgil. *See Vergil.*
—— Works. J. Lonsdale and S. Lee. 3s. 6d. 228
—— Aeneid. Translated by J. W. Mackail. 7s. 6d. 483
—— J. Miller. 10s. 6d. 111
Vita. Links and Clues. 6s. 406
Viticulture. *See Thudichum (J. L. W.) and Dupré (A.)* . . . 241
Voices Crying in the Wilderness. 7s. 6d. 483
Voltaire, F. M. A. de. Histoire de Charles XII. G. E. Fasnacht. 3s. 6d. . 483

PAGE
Voltaire, F. M. A. de. J. Morley. 5s. 483
Volunteer's Scrap-book. 7s. 6d. 71
Von Treitschke. What we Demand from France. *See Treitschke* . . 213

Wagner, G. Memoir. By J. N. Simpkinson. 9s. 5s. in 1862 . . 54
Waldstein, C. Catalogue of Casts in Fitzwilliam Museum, Cambridge. 1s. 6d. Large Paper Edition. 5s. 567
Walker, F. A. Brief Text-book of Political Economy. 6s. 6d. . . 483
—— Land and its Rent. 3s. 6d. 446
—— Money. 16s. 349
———— in its Relations to Trade and Industry. 7s. 6d. . . . 388
—— Political Economy. 10s. 6d. Altered to 12s. 6d. in 1888 . . . 446
—— Wages Question. 14s. 331
Wallace, A. R. Bad Times. 2s. 6d. 483
—— Darwinism. 9s. 567
—— Geographical Distribution of Animals. 42s. 312
—— Island Life. 18s. 388
—— Malay Archipelago. 2 Vols. 24s. 1 Vol. 7s. 6d. . . . 199
—— Theory of Natural Selection. 8s. 6d. 214
—— Travels on the Amazon and Rio Negro. 12s. 214
—— Tropical Nature. 12s. 349
—— The "Why" and the "How" of Land Nationalisation . . . 446
— D. M. Egypt and the Egyptian Question. 14s. 446
Waller, S. E. Six Weeks in the Saddle. 6s. 275
Walpole, A. S. *See "Arrian Selections"* 527
—— *See Caesar's "Gallic War"* 509
———————— *Book I.* 410
———————— *VII.* 510
—— *See Euripides' "Hecuba"* 413
—— *See Homer's "Iliad." Book I.* 455
———— *"Odyssey." Book I.* 436
—— *See Lucian "Extracts"* 495
—— *See Ovid. "Stories from the Metamorphoses"* 521
—— *See Phaedrus' "Select Fables"* 460
—— *See Terence's "Phormio"* 368
—— *See Vergil's "Aeneid." Book I.* 424
—— *See Xenophon's "Anabasis." Book I.* 425
———————— *II.* 546
— R. J. Morley. 2s. 6d. 567
— S. Electorate and the Legislature. 3s. 6d. 407
—— Foreign Relations. 3s. 6d. 424
— S. H., Letter to. *See Phelps (R.)* 253
Walters, F. B. *See Cockshott's (A.) "Geometrical Conics"* . . . 550
Walton, I. The Complete Angler. By I. Walton and C. Cotton. With Introduction by J. R. Lowell. 52s. 6d. Edition with Illustrations on Japanese Paper. 73s. 6d. 567
— W. *See "Solutions to the Problems and Riders for* 1854*"* . . . 27
—— *Ditto for* 1857 47
—— *Ditto for* 1864 126
"Wanderer." *See "Caucasus, Notes on"* 429
Wandering Willie, The Story of. 6s. 2s. 6d. in 1882 . . . 214
Warburton Lectures. Maurice, F. D., "Epistle to the Hebrews." 7s. 6d. . 33
Ward, A. W. Academical Experiences of the German Renascence. 2s. . 349

PAGE
Ward, A. W. History of English Dramatic Literature. 32s. . . . 293
—— House of Austria in the Thirty Years' War. 2s. 6d. . . . 199
—— National Self-Knowledge. 1s. 153
—— *See Chaucer* (*G.*) 353
—— *See Dickens* (*C.*) 411
—— *See "Essays and Addresses"* 262
—— *See Pope's* (*A.*) *"Poetical Works"* 194
—— *See Ward's* (*T. H.*) *"English Poets"* 389
— H. M. Timber and its Diseases. 6s. 567
— J. Experiences of a Diplomatist. 10s. 6d. 242
— M. A. *See Ward* (*Mrs. T. H.*)
— S. Lyrical Recreations. 6s. 446
— T. H. English Poets. 7s. 6d. each Vol. 389
—— *See "Oxford Spectator"* 193
— Mrs. T. H. Milly and Olly. 4s. 6d. Altered to 2s. 6d. in 1888 . . 407
—— Miss Bretherton. 6s. Altered to 3s. 6d. in 1889 465
—— *See Amiel's* (*H. F.*) *"Journal"* 467
—— *See Ward's* (*T. H.*) *"English Poets"* 389
— W. *See "Ward* (*W. G.*) *and the Oxford Movement"* . . . 567
— W. G., and the Oxford Movement. By W. Ward. 14s. . . . 567
—— *See Maurice's* (*F. D.*) *"New Statute and Mr. Ward"* 2
Warington, G. The Week of Creation. 4s. 6d. 214
Warren, J. L. An Essay on Greek Federal Coinage. 2s. 6d. . . . 111
— T. H. *See Plato's "The Republic." Books I.-V.* 538
Waters of Comfort. 4s. 43
Waters, C. A. Digest of Prof. Fawcett's "Manual of Political Economy." 2s. 6d. 525
Waterton, C. Wanderings in South America. 21s. 6s. in 1879 . . 370
———————————— 6d. 424
Watson, E. Record. Edited by A. Buckland. 6s. 465
— H. W. The Mathematical Tripos. 1s. 331
—— and Routh, E. J. Senate-House Problems and Riders, 1860. 7s. 6d. . 72
— R. G. *See Lock's* (*J. B.*) *"Key to Arithmetic for Schools"* . . . 535
———————— *"Key to Arithmetic for Beginners"* . . . 557
— R. S. Visit to Wazan. 10s. 6d. 389
Watteville, A. De. *See "Brain"* 334
Watts, H. *See Wurtz's* (*Ad.*) *"A History of the Chemical Theory"* . . 200
— W. T. *See Ward's* (*T. H.*) *"English Poets"* 389
Webb, W. T. *See Helps'* (*A.*) *"Essays"* 555
—— *See "Martial"* 363
—— *See "Tennyson Selections"* 542
Webster, A. The Auspicious Day. 5s. 242
—— Book of Rhyme. 3s. 6d. 407
—— Daffodil and the Croäxaxicans. 6s. 465
—— Dramatic Studies. 5s. 154
—— Housewife's Opinions. 7s. 6d. 370
—— Portraits. 3s. 6d. 214
—— Woman Sold. 7s. 6d. 165
—— Yu-Pe-Ya's Lute. 3s. 6d. 275
—— *See Euripides' "Medea"* 171
— A. and T. *See "Aeschylus, The Prometheus Bound of"* . . . 141
Wedderburn, D. British Colonial Policy. 1s. 407
—— *See Howard's* (*J.*) *"Practical Politics." Complete Volume* . . . 398
Wedgwood, J. John Wesley. 8s. 6d. 214
—— *See "Woman's Work and Woman's Culture"* 200

PAGE

Weir, Rev. A. *See "Vacation Tourists in* 1861" . . . 96
Welby-Gregory, Lady. (Vita.) *See Vita's "Links and Clues"* . . 406
Welch, W., and Duffield, C. G. Latin Accidence and Exercises. 1s. 6d. . 544
—— *See Cæsar's "Helvetian War"* 510
—————— *"Invasion of Britain"* 449
—— *See Eutropius* 432
Welldon, J. E. C. Spiritual Life. 6s. 544
—— *See Aristotle's "Politics"* 427
—————— *"Rhetoric"* 485
Wellington, N.Z., Bishop of. *See Abraham (C. J.)* 182
Wellington, Duke of. By G. Hooper. 2s. 6d. 567
—— *See Evans' (S.) "Sonnets on the Death of the Duke of Wellington"* . 18
—— *See Chalmers' (F.) and Clayton's (C.) "Sermons on Death of"* . . 17
—— *See Pullen's (J.) "The True Patriot"* 19
Wells, D. A. Revenue of the United States. 2s. 6d. 214
— E. A. *See Xenophon's "Anabasis." Book I.* 546
Wesley, J. *See Wedgwood's (J.) "John Wesley"* 214
West, C. On Hospital Organisation. 2s. 6d. 331
Westbury, H. Frederick Hazzleden. 31s. 6d. 525
Westcott, B. F. The Bible in the Church. 4s. 6d. 129
—— Characteristics of the Gospel Miracles. 4s. 6d. 62
—— Christian Life. 2s. 6d. 199
—— Christus Consummator. 6s. 506
—— Constructive Work of the Christian Ministry. 1s. 214
—— Disciplined Life. 1s. 506
—— Elements of the Gospel Harmony. 6s. 6d. 17
—— Epistle to the Hebrews. 14s. 568
—— Epistles of St. John. 12s. 6d. 446
—— Faith One and Progressive. 6d. 275
—— Faithful is He that calleth. 1s. 465
—— Few Words on "Supernatural Religion." 6d. 275
—— From Strength to Strength. 1s. 370
—— General View of the History of the English Bible. 10s. 6d. . . 181
—— Gifts for Ministry. 1s. 6d. 568
—— Gospel of the Resurrection. 4s. 6d. 6s. in 1874 154
—— Historic Faith. 6s. 446
—— History of the Canon of the New Testament. 12s. 6d. 10s. 6d. in 1867 36
—— Introduction to the Study of the Gospels. 10s. 6d. . . . 72
—— Lesson of Biblical Revision. 6d. 407
—— Mission of the Schoolmaster. 6d. 484
—— Our Attitude towards the War. 2d. 229
—— Religious Office of the Universities. 4s. 6d. 256
—— Revelation of the Father. 6s. 466
—————— Risen Lord. 6s. 407
—— Social Aspects of Christianity. 6s. 525
—— Some Thoughts from the Ordinal. 1s. 6d. 466
—— Spiritual Office of the Universities. 1s. 199
—— Thoughts on Revelation and Life. Selected by S. Phillips. 6s. . . 525
—— Victory of the Cross. 3s. 6d. 544
—— and Hort, F. J. A. New Test. in Original Greek. 4s. 6d. and 5s. 6d. . 484
—— Ditto. Vol. I. 10s. 6d. 407
—— Ditto. Vol. II. 10s. 6d. 407
—— *See "Acts of the Apostles." T. E. Page* 485

PAGE
Westcott, B. F. *See Benson* (*E. W.*) *Sermons at Allhallows, Barking* . 486
Westlake, J. Tenure of Fellowships. 6d. 48
Westlake, J. *See Clay's* (*W. L.*) "*Essays on Church Policy*" . . . 169
Westminster Plays. *See Mure* (*J.*) 121, 161
Wetenhall, H. J. The Worth of a Vote. 6d. 181
Wetherell, J. Exercises on Morris's Grammar. 1s. 425
Whately, Archbishop, and the Study of Logic. *See Fraser* (*A. C.*) . . 117
Wheatstone, Sir C. Portrait. 5s. 312
Wheeler, B. I. *See Flagg's* (*I.*) "*Studies in Classical Philology*" . . 552
— J. T. College History of India. 3s. 6d. 544
—— India under British Rule. 12s. 6d. 506
—— Short History of India. 12s. 389
When I was a Little Girl. 4s. 6d. 2s. 6d. in 1880 229
— Papa Comes Home. 4s. 6d. 425
Whewell, W. *See Bürger's* (*G. A.*) "*Two Verse Translations of Bürger's Lenore*" 50
—— *See Plato's* "*Dialogues for English Readers.*" *Vol. I.* . . . 60
———————————— *II.* . . . 68
———————————— *III.* . . . 80
—— *See Youmans'* "*Modern Culture*" 165
—— By I. Todhunter. 25s. 312
—— *See Lightfoot's* (*J. B.*) "*In Memory of*" 148
White, G. Natural History of Selborne. 31s. 6d. Altered to 21s. in 1877 . 293
———————————— 2 Vols. 84s. . . . 312
———————————— 1 Vol. 6s. 389
— H. *See Loftie's* (*W. J.*) "*Memorials of the Savoy*" 342
— J. W. First Lessons in Greek. 4s. 6d. 389
—— *See Schmidt's* (*J. H. H.*) "*Rhythmic,*" *etc.* 367
—— *See Xenophon's* "*Anabasis*" 390
— Walter. Rhymes. 7s. 6d. 256
— William. *See Meldola's* (*R.*) "*Report on the East Anglian Earthquake*" . 477
— William. *See* "*Cambridge Year-Book*" 86
— W. H. Text-Book of General Therapeutics. 8s. 6d. . . . 568
Whitham, J. M. Steam-Engine Design. 25s. 568
Whitmore, W. Gilbert Marlowe, and other Poems. 3s. 6d. . . . 62
Whitney, W. D. German Grammar. 6s. Altered to 4s. 6d. in 1877 . . 256
—— German Reader. 7s. 6d. Altered to 5s. in 1877 256
—— and Edgren, A. H. German and English Dictionary. 7s. 6d. . . 331
———————————— German-English Dictionary. 5s. . . . 349
Whittier, E. H. *See Whittier's* (*J. G.*) "*Personal Poems,*" *etc.* . . 545
— J. G. Poetical Works. Complete. 4s. 6d. 276
—— Anti-Slavery Poems, Songs of Labor and Reform. 6s. . . . 544
—— Conflict with Slavery, Politics and Reform, Inner Life—Criticism. 6s. . 544
—— Margaret Smith's Journal. Tales and Sketches. 6s. . . . 545
—— Narrative and Legendary Poems. 6s. 544
—— Old Portraits and Modern Sketches, Personal Sketches and Tributes, Historical Papers. 6s. 545
—— Personal Poems, Occasional Poems, The Tent on the Beach. 6s. . 545
—— Poems of Nature, Poems Subjective and Reminiscent, Religious Poems. 6s. 544
Whittington, R. Historical Books of the Old Testament. 4s. 6d. . . 12
Wickham, E. C. Wellington College Sermons. 6s. 526
Wicksteed, P. H. Alphabet of Economic Science. 2s. 6d. . . . 545
—— *See Kuenen's* (*A.*) "*Hexateuch*" 494
Wiedersheim, R. Comparative Anatomy of Vertebrates. 12s. 6d. . . 506

PAGE

Wilberforce, S. Sermons preached during Lent, 1864. 7s. 6d. . . 129
Wilbraham, F. M. Sere and Yellow Leaf. 3s. 6d. 466
Wilford, F. *See "Miz Maze"* 440
Wilkins, A. S. Roman Antiquities. 1s. 331
—— Light of the World. 3s. 6d. 199
—— *See "Essays and Addresses"* 262
—— *See Cicero's "Orations against Catilina"* 219
———— *"Pro Lege Manilia"* 354
—— *See Horace's "Epistles"* 475
—— *See Strachan's (J.) "Analecta"* 541
———— *"Index to Analecta—Greek"* 565
———— *"Index to Analecta—Latin"* 541
Wilkinson, G. H. The Old Inmates of Harperley Park, 1858 . . . 62
— H. *See Ovid's "Easy Selections"* 521
— M. M. U. *See "Solutions of the Problems and Riders for 1864"* . . 126
William the Conqueror. By E. A. Freeman. 2s. 6d. 545
William III. By H. D. Traill. 2s. 6d. 545
Williams, F. H. *See Brunton's (T. L.) "Text-Book of Pharmacology"* . 469
— F. S., Letter to. *See Maurice's (F. D.) "Worship of the Church"* . . 46
— S. E. Forensic Facts and Fallacies. 4s. 6d. 484
Williamson, W. C. Succession of Life on the Earth. 6d. . . . 331
—— *See "Essays and Addresses"* 262
—— *See Roscoe's (H. E.) "Manchester Science Lectures for the People"* . 327
Willoughby, F. Fairy Guardians. 5s. 294
Wills, A. *See Rendu's (M. Le C.) "Theory of the Glaciers of Savoy"* . . 272
— C. J. Land of the Lion and Sun. 14s. 447
— W. G. Melchior. 9s. 484
Wilson, A. J. National Budget. 3s. 6d. 425
—— Reciprocity. 7s. 6d. 390
— D. Caliban. 10s. 6d. 256
—— Prehistoric Annals of Scotland. 36s. 111
———— Man. 28s. Second Edition. 21s. Third Edition. 36s. . 97
—— *See Chatterton (T.)* 184
— D. M. *See Muir's (M. M. P.) "Thermal Chemistry"* . . . 478
— G. Counsels of an Invalid. 4s. 6d. 98
—— Five Gateways of Knowledge. 3s. 6d. 2s. 6d. and 1s. . . . 43
—— Memoir. By J. A. Wilson. 14s. Altered to 10s. 6d. in 1863. 6s. in 1866 72
—— Progress of the Telegraph. 1s. 63
—— Religio Chemici. 8s. 6d. 98
—— *See "Forbes' (E.) Memoir"* 76
— J. M. Contributions to Religious Thought. 6s. 545
—— Elementary Geometry. 3s. 6d. Proof Copies of Books I. and II. 1s. 6d. Book III. 9d. Fourth Edition. 4s. 6d. 200
—— Elementary Geometry. Part I. 2s. 6d. 181
———— II. 2s. 6d. 181
———— and Conic Sections. 6s. 425
—— Essays and Addresses. 4s. 6d. 526
—— Letter to the Masters and Seniors of St. John's College, Cambridge. 6d. . 165
—— Morality in Public Schools. 6d. 425
—— Sermons in Clifton College. 6s. 447
—— Solid Geometry and Conic Sections. 3s. 6d. 242
—— Two Sermons on Opinion and Service, and Religion and Revelation. 1s. 466
—— *See Crossley's (E.) "Handbook of Double Stars"* 354

PAGE
Wilson, J. M. *See Crossley's* (*E.*) "*Corrections to Double Stars*" . . 376
—— *See* "*Essays on a Liberal Education*" 157
— Jessie A. *See* "*Wilson's* (*G.*) *Memoir*" 72
— Joseph and S. R. Plane Trigonometry. 4s. 6d. 370
— S. R. *See Wilson's* (*J. and S. R.*) "*Plane Trigonometry*" . . . 370
— W. An English Hebrew and Chaldee Lexicon and Concordance. 25s. . 154
— W. P. Treatise on Dynamics. 9s. 6d. 14
Wilton, E. The Negeb. 7s. 6d. 112
Winchester, Bishop of. *See Browne* (*E. H.*)
Winkworth, C. Christian Singers of Germany. Parts. 1s. each. Vols. 4s. 6d. and 4s. 200
— S. Theologia Germanica. 4s. 6d. 276
Winslow, C. F. Force and Nature. 14s. 200
Wint, P. de. *See De Wint* (*P.*) 529
Witham, T. M. *See Vandervell's* (*H. E.*) "*A System of Figure-Skating*" . 198
Witt, J. G. Mutual Influence of the Christian Doctrine. 2s. 6d. . . 98
Wolf, J. Life and Habits of Wild Animals. 21s. Large Paper Edition. 105s. 276
Wolfe, A. Hymns for Private Use. 2s. 84
———— Public Worship. 2s. 72
———— 1s. 84
—— Psalm and Hymn Tunes. 10s. 6d. 72
—— J. *See Parkman's* (*F.*) "*Montcalm and Wolfe*" 460
Wollaston, T. V. Lyra Devoniensis. 3s. 6d. 181
Wolley, H. F. "Think on these Things." In Memoriam Mrs. Craik. 1s. . 526
Wolsey, T. By M. Creighton. 2s. 6d. 545
Wolseley, Lord. Field Pocket-Book for the Auxiliary Forces. 1s. 6d. . 256
—— The Soldier's Pocket-Book. 5s. Second Edition. 4s. 6d. 5s. in 1883 200
Wolstenholme, E. C. *See* "*Woman's Work and Woman's Culture*" . . 200
— J. Mathematical Problems. 8s. 6d. 18s. in 1878 165
—— Seven Figure Logarithms. 5s. 546
—— *See Frost's* (*P.*) "*A Treatise on Solid Geometry*" 101
Woman's Work and Woman's Culture. Edited by J. E. Butler. 10s. 6d. . 200
Women, College for, Hitchin. Examination Papers. *See* "*College*" . . 185
Wood, A. G. Isles of the Blest. 5s. 466
— H. C. *See* "*Journal of Physiology*" 340
— H. T. W. Changes in the English Language. 2s. 6d. . . . 215
—— Reciprocal Influence of English and French Literature, 18th Century. 2s. 6d. 215
— J. Companion to J. Wood's Algebra. By T. Lund. 6s. . . . 7
— J. G. *See Waterton's* (*C.*) "*Wanderings in South America*" . 370, 424
Woods, F. H. *See Montelius'* (*O.*) "*Civilisation of Sweden*" . . . 537
— M. A. First School Poetry Book. 2s. 6d. 506
—— Second School Poetry Book. 4s. 6d. 526
—— Third School Poetry Book. 4s. 6d. 568
Woodford, J. R. Charges, 1877. 2s. 332
———— 1881. 2s. 408
———— 1885. 2s. 484
—— Christian Sanctity. 3s. 112
—— Sermons preached during Lent, 1864. *See Wilberforce* (*S.*) . . 129
Woodward, B. B. Specimens of the Drawings of Ten Masters. 25s. . . 215
— H. Essays. 10s. 6d. 129
—— Sermons. 10s. 6d. 154
—— Shunammite. 10s. 6d. 112
— T. *See Butler's* (*W. A.*) "*Letters on Romanism*" 25

PAGE

Woodward, T. *See Butler's* (*W. A.*) "*Sermons.*" *First Series* . . 17
Woolley, J. Lectures delivered in Australia. 8s. 6d. 98
Woolner, T. My Beautiful Lady. 5s. 112
—— Pygmalion. 7s. 6d. 408
—— Silenus. 6s. 466
Woolwich Mathematical Papers. 3s. 6d. 6s. in 1889 . . . 466
Words from the Poets. 3s. 6d. 2s. 6d. and 1s. in 1867 . . . 154
Wordsworth, C. Ecclesiastical Union. 1s. 546
—— Ministry of the Church. 2s. 6d. 154
—— *See Howson's* (*J. S.*) "*Before the Table*" 282
— W. Complete Works. 7s. 6d. 546
———————— Introduction to. By J. Morley . . . 546
—— Poems. M. Arnold. 4s. 6d. Large Paper Edition. 9s. . . 370
—— Recluse. 2s. 6d. 546
—— By F. W. H. Myers. 2s. 6d. 1s. 6d. and 1s. in 1888 . . . 390
—— *See Masson* (*D.*) 269
—— *See Shorthouse's* (*J. H.*) "*Platonism*" 404
Wordsworthiana. W. Knight. 7s. 6d. 568
Work about the Five Dials. 6s. 349
Workhouse Nursing 165
Working Men's College Magazine. Nos. 2d. each 63
Worship of God and Fellowship among Men. 3s. 6d. 54
Worsley, T. Christian Drift of Cambridge Work. 6s. 141
Worthies. *See* "*Book of.*" *By C. M. Yonge* 183
Wratislaw, A. H. Middle Class and Non-Gremial Examinations. 6d. . 72
Wright, C. E. G. School Cookery Book. 1s. 371
— C. R. A. Metals. 3s. 6d. 349
— E. P. Journal of Anatomy and Physiology. *See Humphry* (*G. M.*) . 146
— I. C. The Iliad of Homer. *See Homer* 57, 77, 119
—— A Letter to the Dean of Canterbury. 6d. 129
— J. Attic Primer. 4s. 6d. Altered to 2s. 6d. in 1882 . . . 276
—— Complete Latin Course. 4s. 6d. Altered to 2s. 6d. in 1882 . . 350
—— David, King of Israel. 5s. Altered to 3s. 6d. in 1861 . . . 72
—— First Latin Steps. 5s. Altered to 3s. in 1882 229
—— Hellenica. 3s. 6d. 24
—— Help to Latin Grammar. 4s. 6d. 36
—— Seven Kings of Rome. 3s. With Vocabulary, 1871. 5s. 3s. 6d. in 1872. 43
———————— Vocabulary and Exercises. 2s. 6d. . . . 48
—— *See Plato's* "*The Phaedrus,*" *etc.* 538
— L. Light. 7s. 6d. 425
— W. A. *See Bacon's* (*F.*) "*Essays*" 84
—— *See Clark's* (*W. G.*) "*The Journal of Philology*" 169
—— *See Eastwood's* (*J.*) "*Bible Word Book*" 145
—— *See Fitzgerald's* (*E.*) "*Letters and Literary Remains of*" . . 552
—— *See* "*Shakespeare* (*W.*), *The Works of.*" *Vols. II. and III.* . . 107
———————— *IV. and V.* . . 124
———————— *VI. and VII.* . . 136
———————— *VIII. and IX.* . . 151
———————— *Globe Edition* . . . 124
Wrightson, W. G. Functional Elements of an English Sentence. 5s. . 425
Wroth, H. T. Mohammedanism and Christian Evidences. 3s. . . 12
Wurtz, Ad. History of Chemical Theory. 6s. 200
Wyatt, M. D. Fine Art. 10s. 6d. Altered to 5s. in 1877 . . 215

PAGE
X and Y. Long Vacation Ramble in Norway and Sweden. 6s. 6d. . . 48
Xenophon. Anabasis. Book I. A. S. Walpole. 1s. 6d. . . . 425
——— I. E. A. Wells. 1s. 6d. . . . 546
——— II. A. S. Walpole. 1s. 6d. . . . 546
——— IV. E. D. Stone. 1s. 6d. . . . 546
——— I.-IV. W. W. Goodwin and J. W. White. 5s. . 390
—— Cyropedia. A. H. Cooke. 1s. 6d. 484
——— A. Goodwin. 5s. 371
—— Hellenics. Books I. and II. H. Hailstone. 4s. 6d. . . . 350
—— Hieron. H. A. Holden. 3s. 6d. 447
—— Memorabilia Socratis. A. R. Cluer. 6s. 390
—— Oeconomicus. H. A. Holden. 6s. 466

Y. *See X and Y's "Long Vacation Ramble in Norway and Sweden"* . . 48
Yates, W. M. Key to Latin Prose Composition. First Steps. 3s. 6d. . 484
Yeast. 5s. 6s. January 1877. 3s. 6d. in 1888. Eversley Edition. 5s. Also an Edition in 1889. Med. 8vo. 6d. 112
Yeld, C. *See Florian's (J. P. C. de) "Fables"* 530
Yes and No. 31s. 6d. 73
Yoe, S. The Burman. 9s. 426
Yonge, C. D. *See Dryden's (J.) "Essays"* 412
—— *See Goldsmith's (O.) "Essays"* 414
—— *See "Liverpool's (Earl of) Life"* 174
— C. M. Armourer's Prentices. 2 Vols. 12s. 1 Vol. 6s. 3s. 6d. in 1889 467
—— Beechcroft at Rockstone. 2 Vols. 12s. 1 Vol. 3s. 6d. . . 547
—— Book of Golden Deeds. Golden Treasury Edition. 4s. 6d. Globe Readings Edition. 2s. Illustrated Edition. 6s. Indian Edition. 2s. 6d. *See* 114
—— Book of Worthies. 4s. 6d. . . . . *See* 183
—— Bye-Words. 6s. 3s. 6d. in 1889 390
—— Caged Lion. 6s. 3s. 6d. in 1889 215
—— Cameos from English History. First Series 5s. . . . *See* 168
——— Second Series. 5s. . . *See* 219
——— Third Series. 5s. . . *See* 315
——— Fourth Series. 5s. . . *See* 353
——— Fifth Series. 5s. . . . *See* 429
——— Sixth Series. 5s. . . . *See* 510
—— Chantry House. 2 Vols. 12s. 1 Vol. 6s. 3s. 6d. in 1889 . . 506
—— Chaplet of Pearls. 2 Vols. 12s. 1 Vol. 6s. 3s 6d. in 1889 . *See* 169
—— Christians and Moors of Spain. 4s. 6d. 350
—— Clever Woman of the Family. 2 Vols. 12s. 1 Vol. 6s. 3s. 6d. in 1889 . . . . . *See* 131
—— Daisy Chain. 6s. 3s. 6d. in 1888 . . . . *See* 115
—— Danvers Papers. 4s. 6d. . . . . *See* 157
—— Dove in the Eagle's Nest. 2 Vols. 12s. 1 Vol. 6s. 3s. 6d. in 1889 *See* 145
—— Dynevor Terrace. 6s. 3s. 6d. in 1888 . . . . *See* 116
—— Heartsease. 6s. 3s. 6d. in 1888 . . . . . *See* 118
—— Heir of Redclyffe. 6s. 3s. 6d. in 1888 . . . . *See* 118
—— Herb of the Field. 5s. 526
—— History of Christian Names. 2 Vols. 21s. Altered to 12s. in 1878. 1 Vol. 7s. 6d. . . . . *See* 118
—— History of France. 1s. 350
——— 3s. 6d 371
—— Hopes and Fears. 6s. 3s. 6d. in 1888 . . . . *See* 119

PAGE

Yonge, C. M. Lady Hester. 6s. 276
—— Lady Hester, and the Danvers Papers. 6s. 3s. 6d. in 1889 . *See* 383
—— Lances of Lynwood. 3s. 6d. 4s. 6d. in 1869. 2s. 6d. in 1889 . *See* 120
—— Little Duke. 1s. 6d. 3s. 6d. in 1864. 2s. 6d. in 1872. 4s. 6d. in 1881. 2s. 6d. in 1889 . . . . . *See* 120
—— Little Lucy's Wonderful Globe. 6s. 4s. 6d. in 1881 . . . 229
—— Love and Life. 2 Vols. 12s. 1 Vol. 6s. 3s. 6d. in 1889 . . 390
—— Magnum Bonum. 3 Vols. 18s. 1 Vol. 6s. 3s. 6d. in 1889 . . 371
—— Modern Telemachus. 2 Vols. 12s. 1 Vol. 6s. 3s. 6d. in 1889 . 506
—— My Young Alcides. 2 Vols. 12s. 1 Vol. 6s. 3s. 6d. in 1889 . 294
—— Nuttie's Father. 2 Vols. 12s. 1 Vol. 6s. 3s. 6d. in 1889 . . 484
—— P's and Q's. 4s. 6d. 242
—— Parallel History of France and England. 3s. 6d. 229
—— Pillars of the House. 4 Vols. 5s. each. 2 Vols. 6s. each. 3s. 6d. each in 1888 256
—— Pioneers and Founders. 4s. 6d. Altered to 6s. in 1878 . . . 229
—— Prince and the Page. 3s. 6d. Altered to 2s. 6d. in 1872. 4s. 6d. in 1881 *See* 150
—— Pupils of St. John. Parts. 1s. each. Vol. 4s. 6d. and 4s. Altered to 6s. in 1878 . . . . . *See* 178
—— Reputed Changeling. 2 Vols. 12s. 568
—— Scenes and Characters. 6s. 3s. 6d. in 1889 507
—— Scripture Readings. With Comments. First Series. 3s. 6d. . . 229
———— Second Series. 3s. 6d. . . 243
———— Third Series. 3s. 6d. . . 276
———— Fourth Series. 3s. 6d. . . 313
———— Fifth Series. 3s. 6d. . . 371
———— First Series. 1s. 6d. 230
———— Second Series. 1s. 6d. 242
———— Third Series. 1s. 6d. 276
———— Fourth Series. 1s. 6d. 313
———— Fifth Series. 1s. 6d. 371
—— Shilling Book of Golden Deeds. 1s. . . . . *See* 163
—— Storehouse of Stories. First Series. 3s. 6d. 2s. 6d. in 1880 . . 215
———— Second Series. 3s. 6d. 2s. 6d. in 1880 . . 243
—— Stray Pearls. 2 Vols. 9s. 1 Vol. 6s. 3s. 6d. in 1889 . . . 447
—— Three Brides. 2 Vols. 12s. 1 Vol. 6s. 3s. 6d. in 1889 . . 313
—— Trial. 2 Vols. 12s. 1 Vol. 6s. 3s. 6d. in 1888 . . *See* 127
—— Two Sides of the Shield. 2 Vols. 12s. 1 Vol. 6s. 3s. 6d. in 1889 . 485
—— Unknown to History. 2 Vols. 9s. 1 Vol. 6s. 3s. 6d. in 1889 . 426
—— Victorian Half-Century. 1s. 6d. and 1s. 507
—— Young Step-Mother. 6s. 3s. 6d. in 1889 . . . . *See* 129
—— *See Harris's (G. C.) "Sermons"* 281
—— *See "Lamourous, Marie Thérèse de."* 1s. 6d. 120
—— *See "Miz Maze"* 440
—— *See "Patteson's (J. C.) Life"* 271
—— *See Sewell's (E. M.) "Historical Selections"* 178
———— *"European History"* 211
Youmans, E. L. Modern Culture. 8s. 6d. 165
Young, Rev. C. *See "Vacation Tourists in* 1861" 96
— Charles Mayne. Memoir. By J. C. Young. 2 Vols. 21s. 1 Vol. 7s. 6d. 230
— E. W. Methods of Calculating Strains on Girders, etc. 7s. 6d. . . 257
— Sir George. On the History of Greek Literature. 2s. 98
—— University Tests. 1s. 181
—— *See "Essays on Reform"* 158

PAGE
Young, Gerald. *See Lambert's* (*C.*) "*Voyage of the 'Wanderer'*" . . 439
— W. *See Eadie's* (*J.*) "*A Commentary on the Epistles to the Thessalonians*". 317
Young Step-Mother, The. By C. M. Yonge. 6s. 3s. 6d. in 1889 . . 129

ZECHARIAH. *See Lowe* (*W. H.*) 417
Ziegler, E. Pathological Anatomy. Part I. 12s. 6d. 447
——— II. Sections I.-VIII. 12s. 6d. . 467
——— IX.-XII. 12s. 6d. . 507
Zootomy. *See Parker* (*T. J.*) 460

THE END

Printed by R. & R. Clark, *Edinburgh*

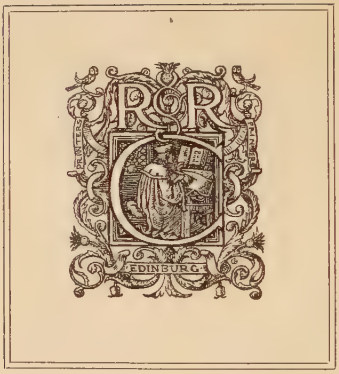
R.R.
EDINBURGH

a39001 006086014b